

1312 Straight ST

24' WIDE
22' DEEP

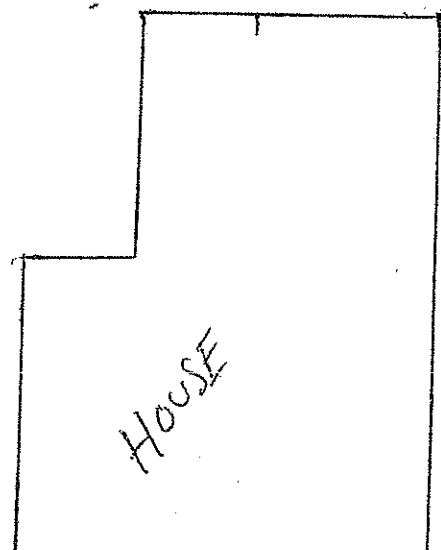
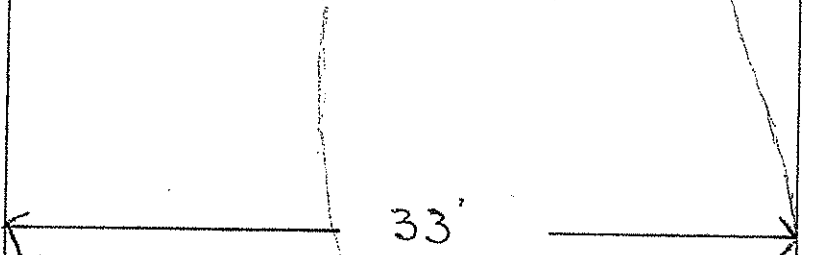
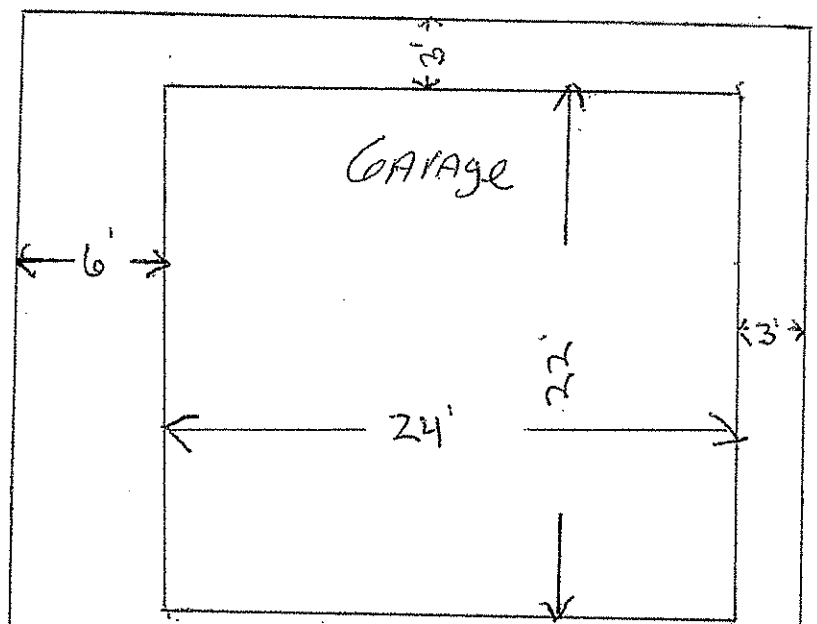

DRIVE WAY EXISTING

LOT DEPTH 132'

1/8" = 1'

2x4 x 22 Deep

2x4 Framing 1/2" w Treated Sill Board / double top plate

1/2" S Bolt Anchor 24" o/c TO concrete.

2 OSB Wall Sheeting

double 4" Double Siding

2" x 24' Header Front.

King Truss 24" o/c 6/12 Pitch 12" overhang

1/2 OSB Roof Sheeting w/ clips

30 # GELDT.
30 year Shingle w/ Ridge vent.

Alum Scafft / Raicor
8x16 Overhead Garage Door
36" Service Door

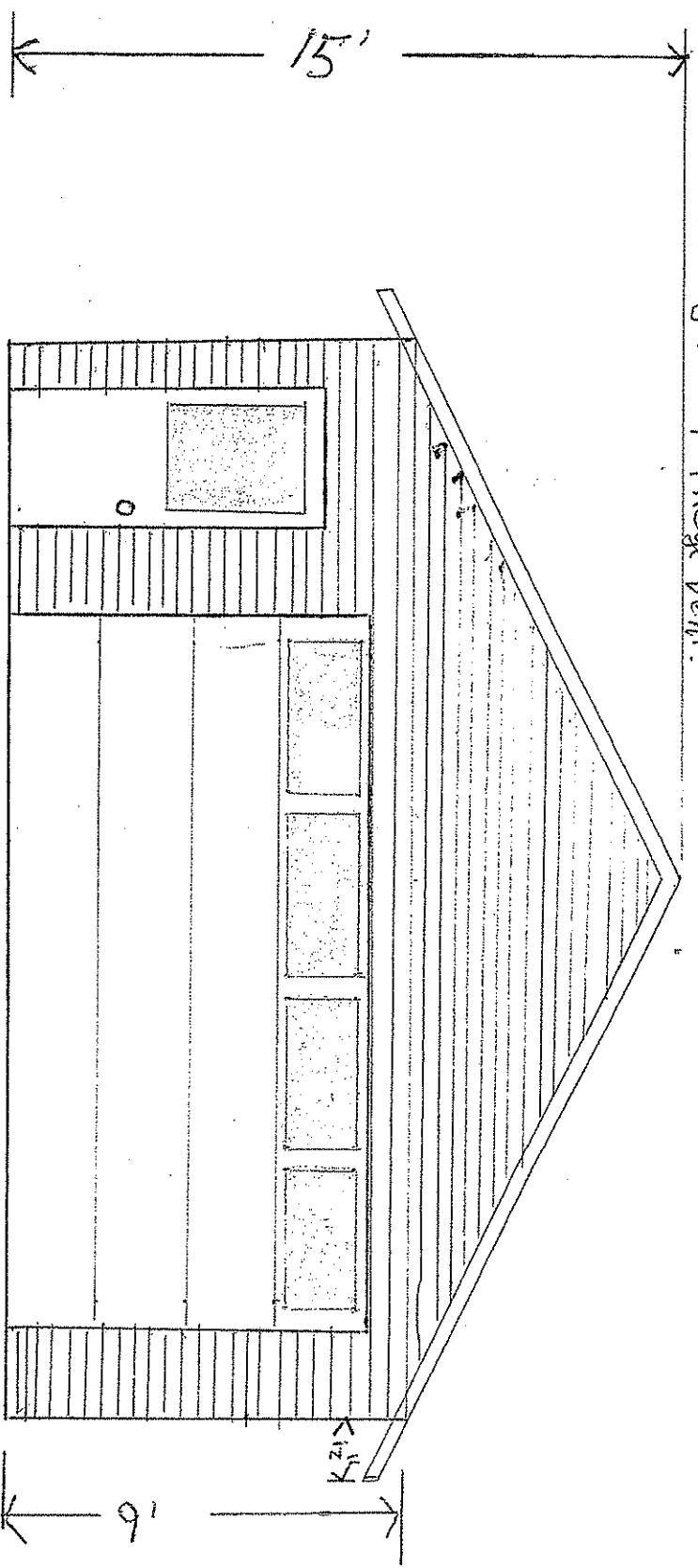

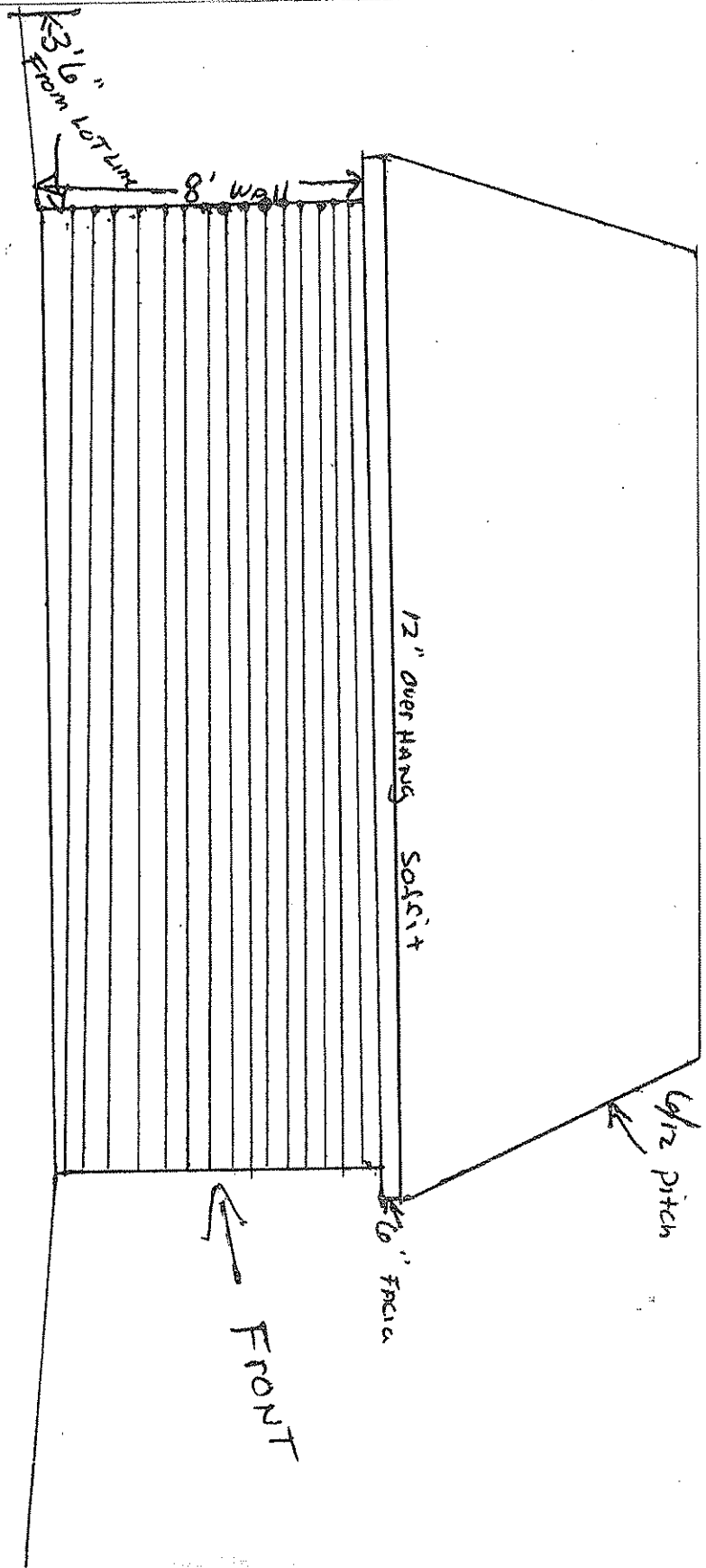

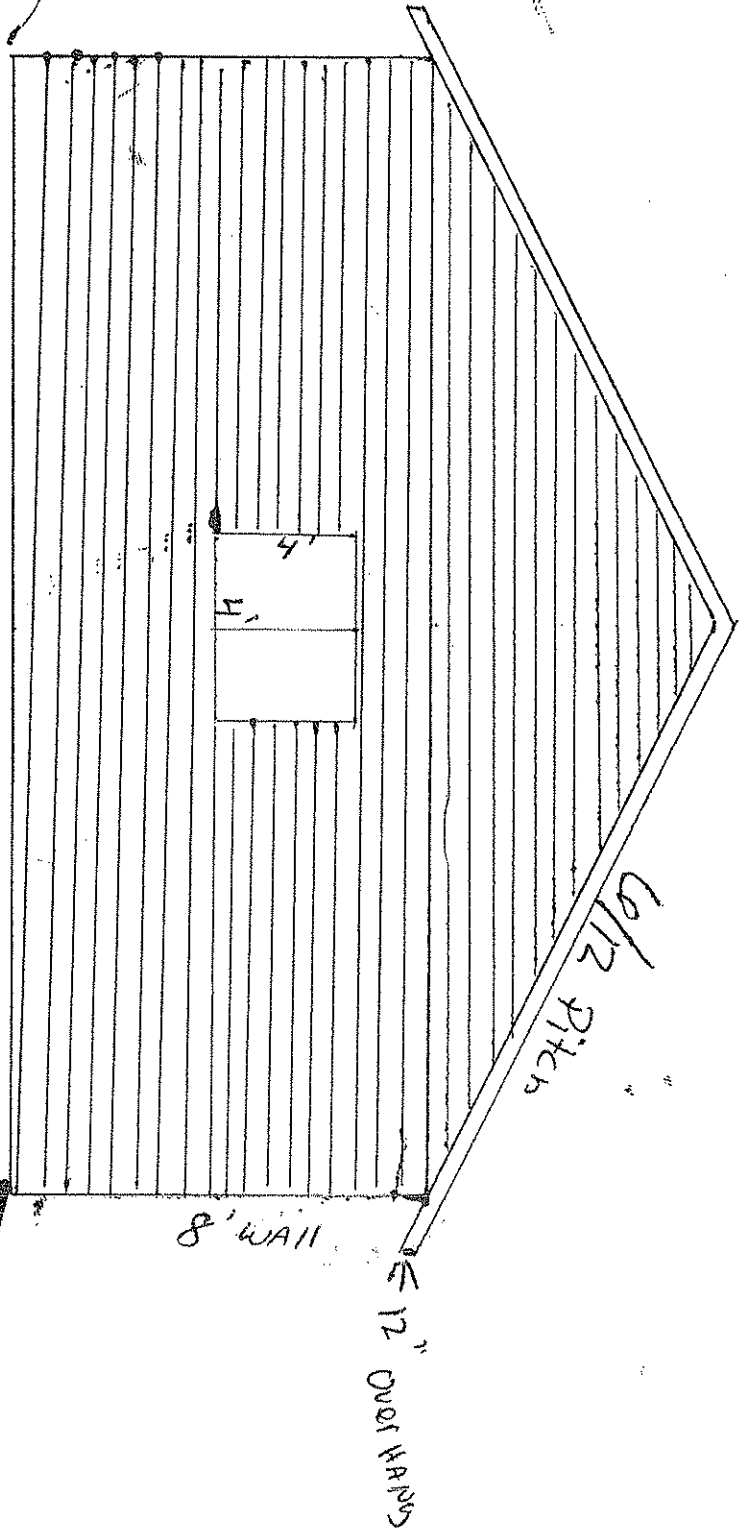

4'

8' WALL

6/12 PITCH

12" OVERHANDS



MADE IN U.S.A.

Premium Steel Polyurethane

- Our very best raised panel doors offer superior performance and exceptional insulation value
- Long-lasting beauty and exceptional value
- Constructed of 27 gauge steel exterior and 29 gauge steel interior, with injected polyurethane insulation for optimum strength and insulation value.
- 2" thick doors have an R-Value of 17.2, while 1-3/8" doors have an R-Value of 12.9
- 6 colors available



- Standard size doors include an operator reinforcement bracket for easy and convenient installation
- Limited Lifetime Paint System Warranty
- 3-Year Limited Hardware Warranty

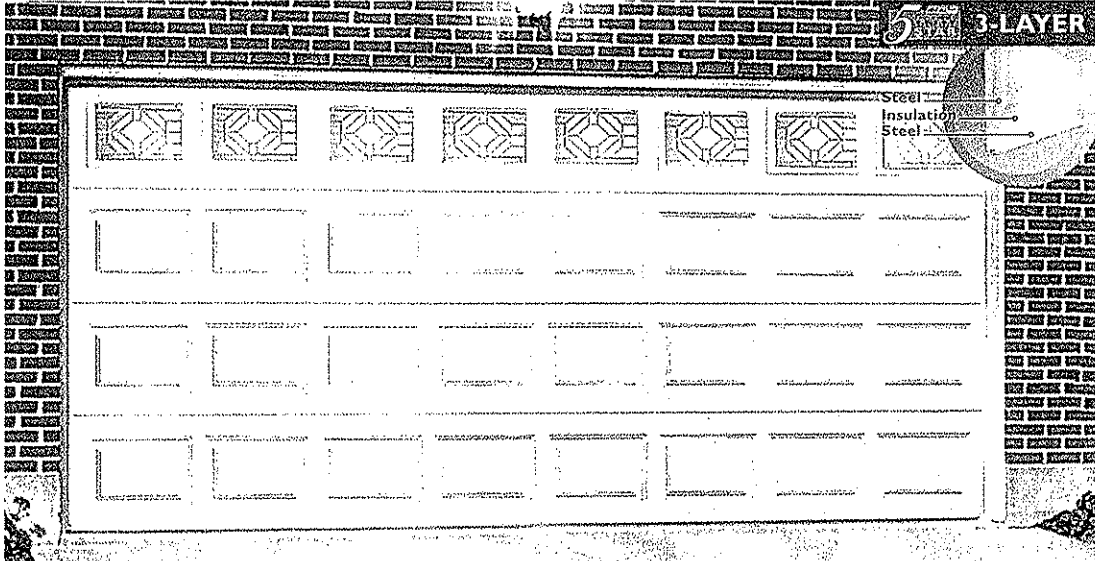

MADE IN U.S.A.

Premium Steel

- Our very best carriage stamped steel doors offer superior performance and insulation
- Long-lasting beauty and exceptional value
- Constructed of 27 gauge steel exterior and 29 gauge steel interior pressure bonded around 2" R-9.0 or 1-3/8" R-6.5 environmentally-safe polystyrene core insulation, creating an extremely durable, energy-efficient door
- 6 colors available

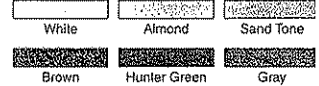

- Standard size doors include an operator reinforcement bracket for easy and convenient installation
- Limited Lifetime Paint System Warranty
- 3-Year Limited Hardware Warranty

• Designer Window/Top Options

Charcoal Flame Designer Classic	Charcoal Flame Ranch Designer Classic	Brass Flame Designer Classic	Brass Flame Ranch Designer Classic	Charcoal Heritage Designer Classic	Charcoal Heritage Ranch Designer Classic	Brass Heritage Designer Classic	Brass Heritage Ranch Designer Classic	Orleans Wrought Iron	Orleans Ranch Wrought Iron	Tuscan Wrought Iron	Tuscan Ranch Wrought Iron
Solitaire Designer Etching*	Solitaire Ranch Designer Etching*	Spectrum Designer Etching*	Spectrum Ranch Designer Etching*	Crystal Designer Etching*	Crystal Ranch Designer Etching*	Marquise Designer Classic	Marquise Ranch Designer Classic	Trillion Designer Classic	Trillion Ranch Designer Classic		

• Decorative Insert Options

Plain	Plain Ranch	Stockton	Stockton Ranch	Sunrise	Sunrise Ranch
Prairie	Prairie Ranch	Williamsburg (Double Doors Only)	Williamsburg Ranch (Double Doors Only)		
Cathedral	Cathedral Ranch	Sherwood	Sherwood Ranch	Charleston	Charleston Ranch

• Panels

Raised MDP68—2" Insulation MDP38—1-3/8" Insulation	Ranch MRP68—2" Insulation MRP38—1-3/8" Insulation	Flush Woodgrain MFL68—2" Insulation MFL38—1-3/8" Insulation
Polyurethane MDP68U—2" Insulation MDP38U—1-3/8" Insulation	Polyurethane MRP68U—2" Insulation MRP38U—1-3/8" Insulation	Polyurethane MFL68U—2" Insulation MFL38U—1-3/8" Insulation

STEEL ENTRY DOORS



MASTERCRAFT
Opening Doors to Let Life In
MASTERCRAFT is an
ENERGY STAR Partner

30% ENERGY TAX CREDIT
To learn more visit
www.enersys.com/taxcredit

*Does not qualify for Tax Credit

- Tough 24 gauge ready-to-finish steel
- 4-9/16" wide primed frame with for added security brickmould applied

- Premium insulated core
- Solid wood lockblock

- Magnetic weatherstrip
- No-rot adjustable threshold

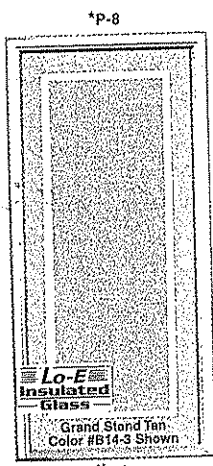

Full Lite
• 36"
414-2204, 2205

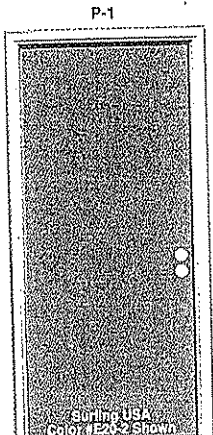

Flush Outswing
• 32" or 36"
414-1185-1237

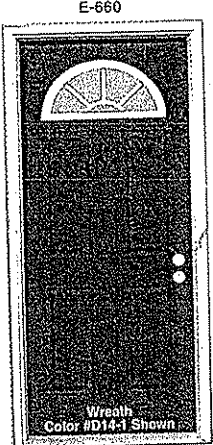

Sunburst
• 32" or 36"
414-2621-2676

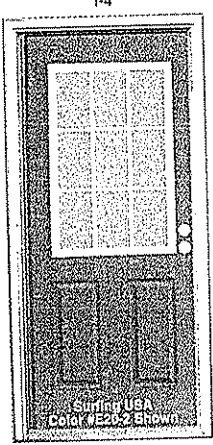

9-Lite
• 32" or 36"
414-2142-2197

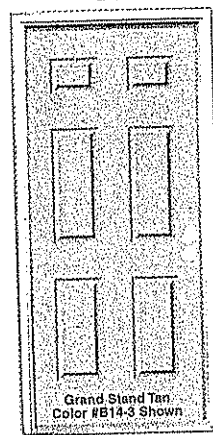

Premium 6-Panel
• 30", 32", 34" or 36"
414-1648-1716

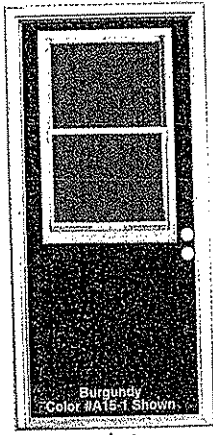

Ventilating
• 32" or 36"
414-2469-2474

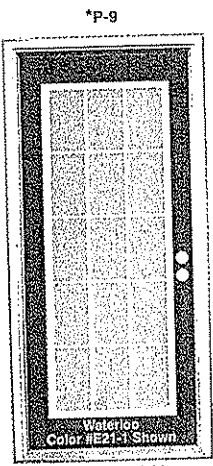

Premier 15-Lite
• 36" 414-2825, 2838

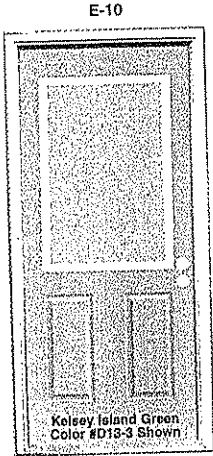

Clear Half Lite
• 32" or 36"
414-1286-1291

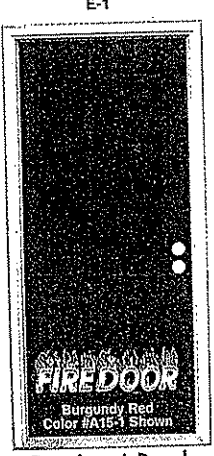

Premium 6-Panel
• 4-9/16" or 6-9/16"
• 32" or 36"
• 20 minute fire door
414-1731-7467

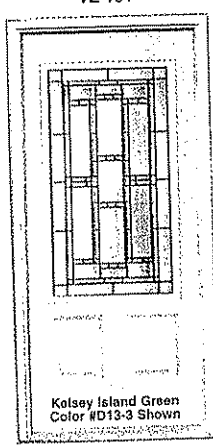

Venice
• 36" 414-6194, 6195

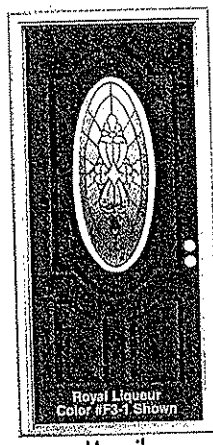

Mozaik
• 32" or 36"
414-6156-6159

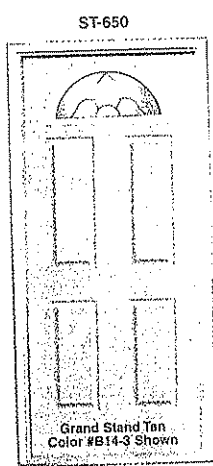

St. Thomas
• 32" or 36"
414-3824-3879

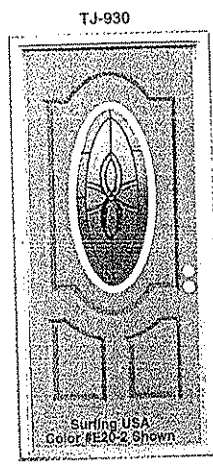

Tejano
• 32" or 36"
414-6440-6445

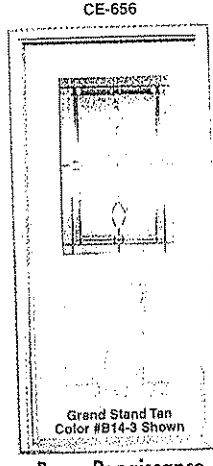

Brass Renaissance
• 32" or 36"
414-3542-3552

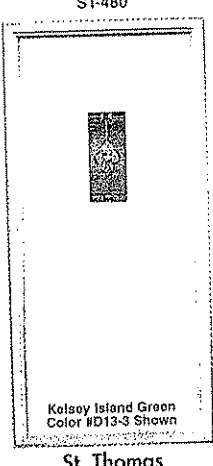

St. Thomas
• 32" or 36"
414-3989-4030

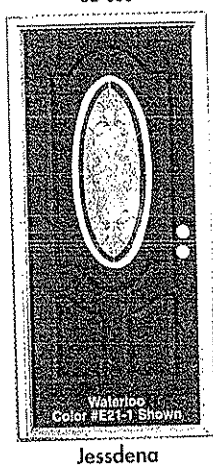

Jessdena
• 32" or 36"
414-6104-6105

Steel doors are sold primed. Dutch Boy® paint sold in our paint department. All doors meet energy tax credit standards except P-8 & P-9. All doors meet ENERGY STAR® standards except E-18.