

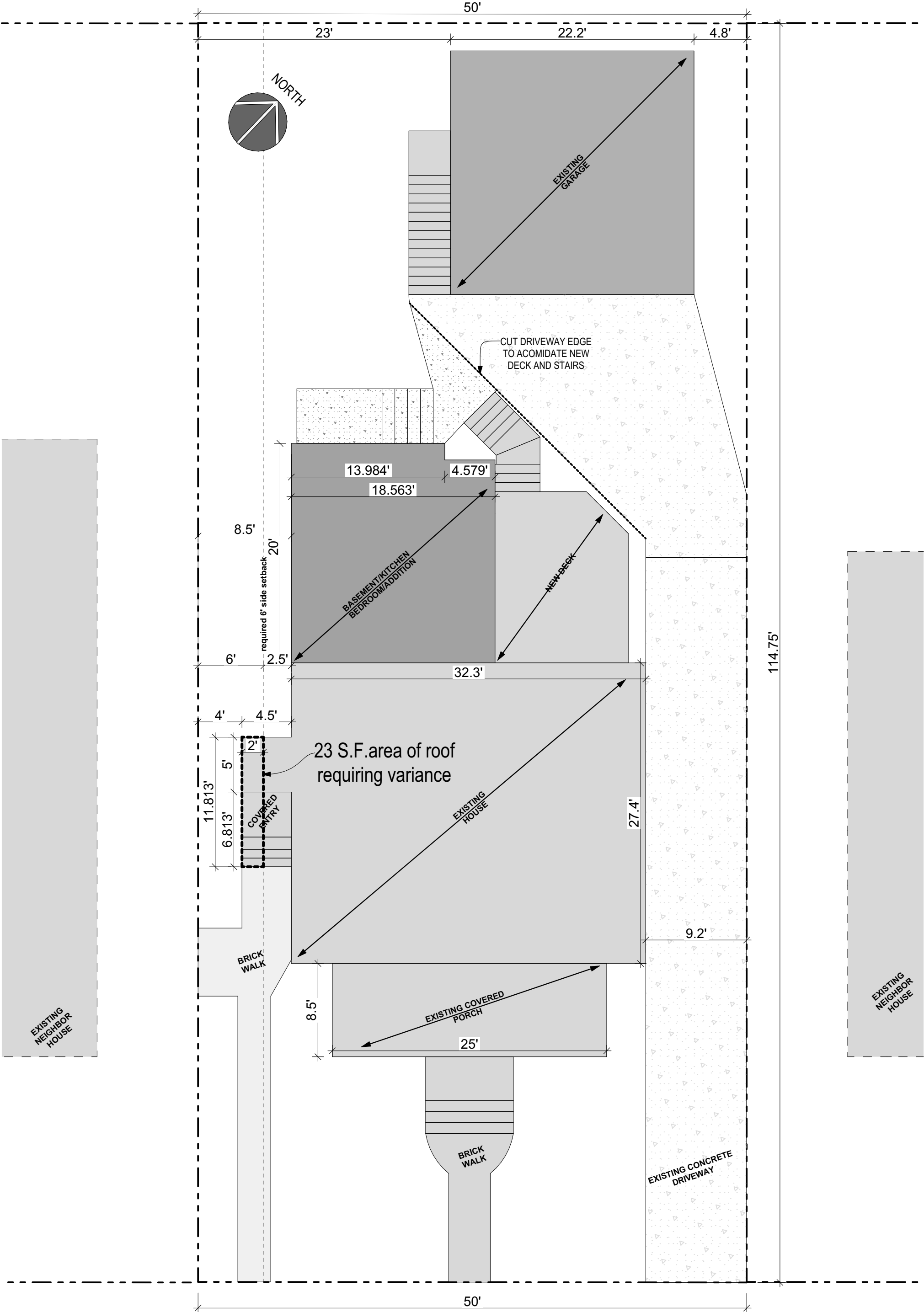

	DATE: 12/20/2023	SHEET NUMBER:	Dean/Evenson renovation	<p style="text-align: center;">GROUND UP DESIGN WORKS RESIDENTIAL AND COMMERCIAL DESIGN TINY HOUSE FURNITURE ADU</p> <p style="text-align: center;">WILLIE DEAN 608-658-3117 WILLIE@GROUNDUPDESIGNWORKS.COM</p>
	REVISIONS		Drew Dean / Amber Evenson	
			2114 West Lawn Ave.	
		PHOTO	Madison, WI 53711 Plotted On: 12/20/2023	

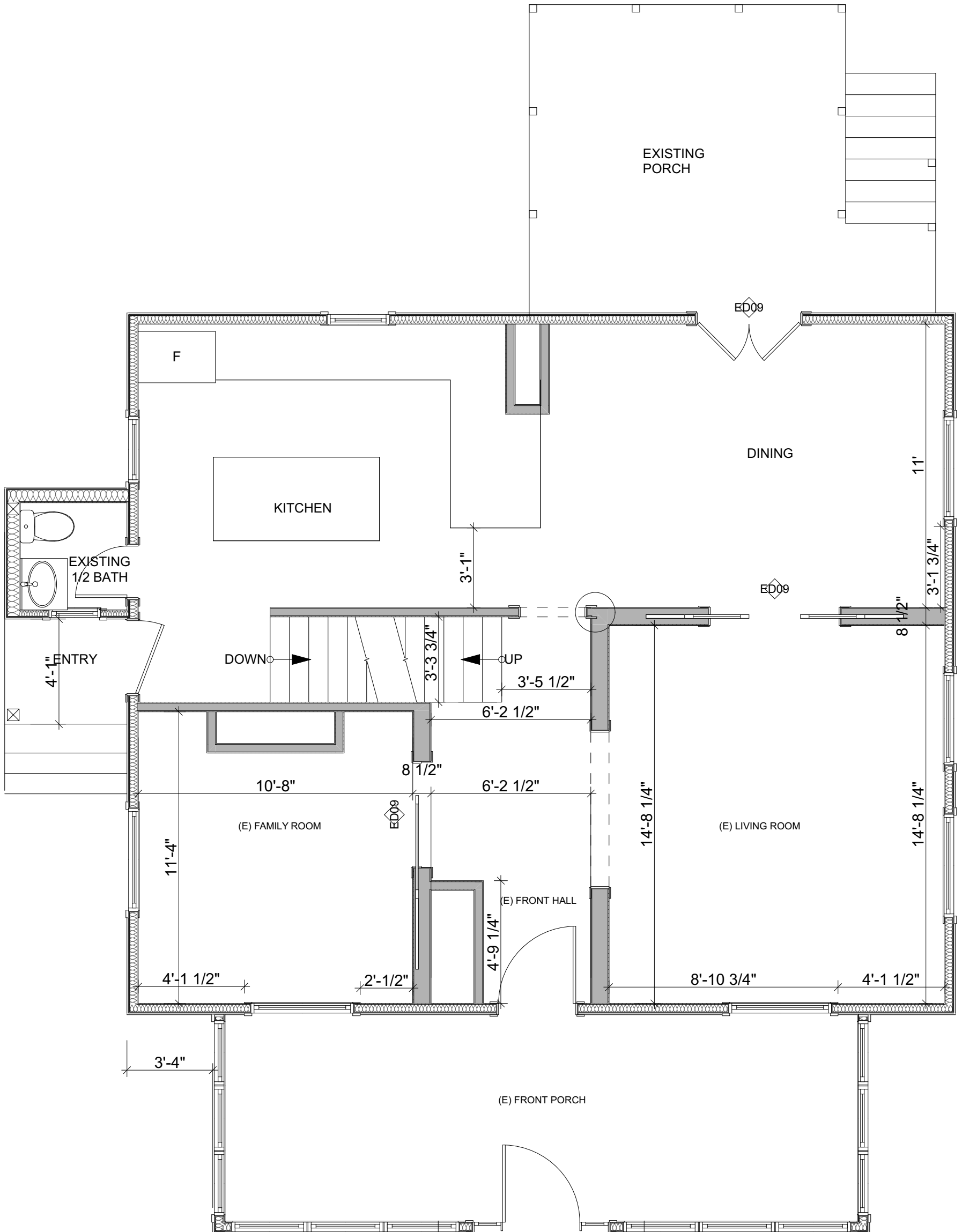

REVISIONS 	DATE: 12/20/2023	SHEET NUMBER:	Dean/Evenson renovation Drew Dean / Amber Evenson 2114 West Lawn Ave. Madison, WI 53711 Plotted On: 12/20/2023	GROUNDUP DESIGN WORKS RESIDENTIAL AND COMMERCIAL DESIGN TINY HOUSE FURNITURE ADU WILLIE DEAN 608-658-3117 WILLIE@GROUNDUPDESIGNWORKS.COM
		SITE PLAN		



	DATE: 12/20/2023	SHEET NUMBER:	Dean/Evenson renovation	GROUNDUP DESIGN WORKS RESIDENTIAL AND COMMERCIAL DESIGN TINY HOUSE FURNITURE ADU WILLIE DEAN 608-658-3117 WILLIE@GROUNDUPDESIGNWORKS.COM
	REVISIONS		Drew Dean / Amber Evenson	
			2114 West Lawn Ave.	
			Madison, WI 53711	
		EXISTING 1ST FLOOR PLAN	Plotted On: 12/20/2023	

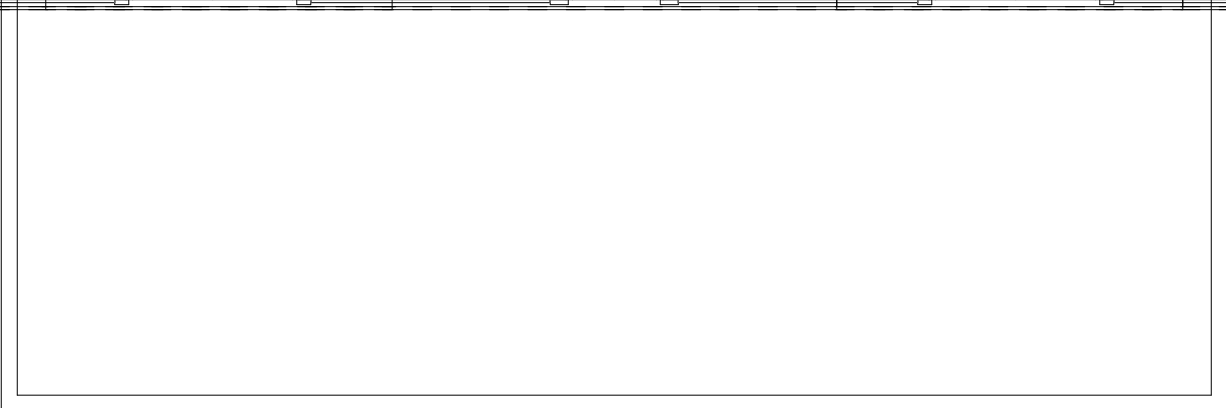
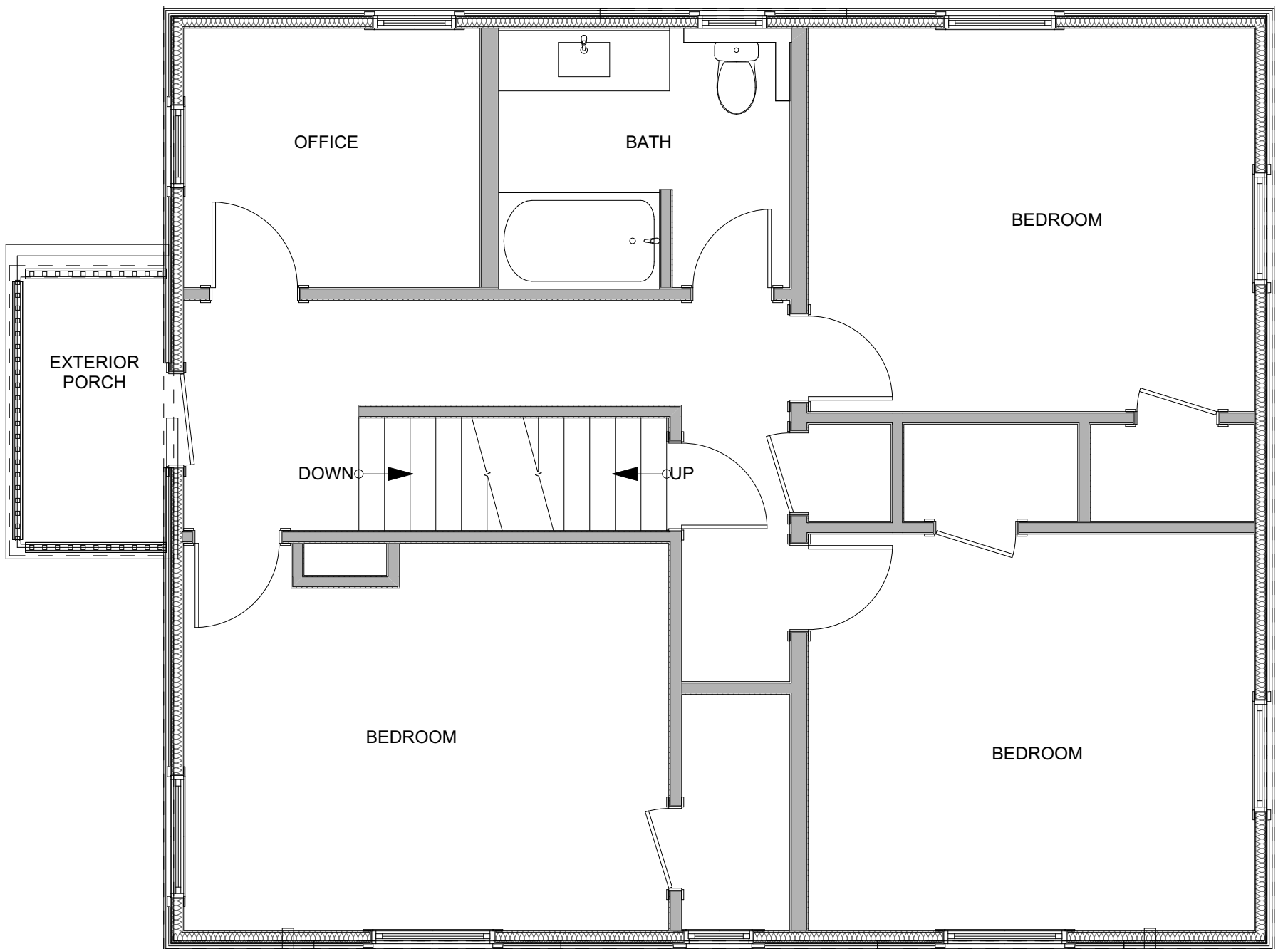

<p>DATE: 12/20/2023</p> <p>REVISIONS</p> <p> </p> <p> </p>	<p>SHEET NUMBER:</p>	<p>Dean/Evenson renovation</p>	<p>GROUND UP DESIGN WORKS RESIDENTIAL AND COMMERCIAL DESIGN TINY HOUSE FURNITURE ADU</p> <p>WILLIE DEAN 608-658-3117 WILLIE@GROUNDUPDESIGNWORKS.COM</p>
	<p>EXISTING 2ND FLOOR PLAN</p>	<p>Drew Dean / Amber Evenson 2114 West Lawn Ave. Madison, WI 53711</p>	
	<p>Plotted On: 12/20/2023</p>		

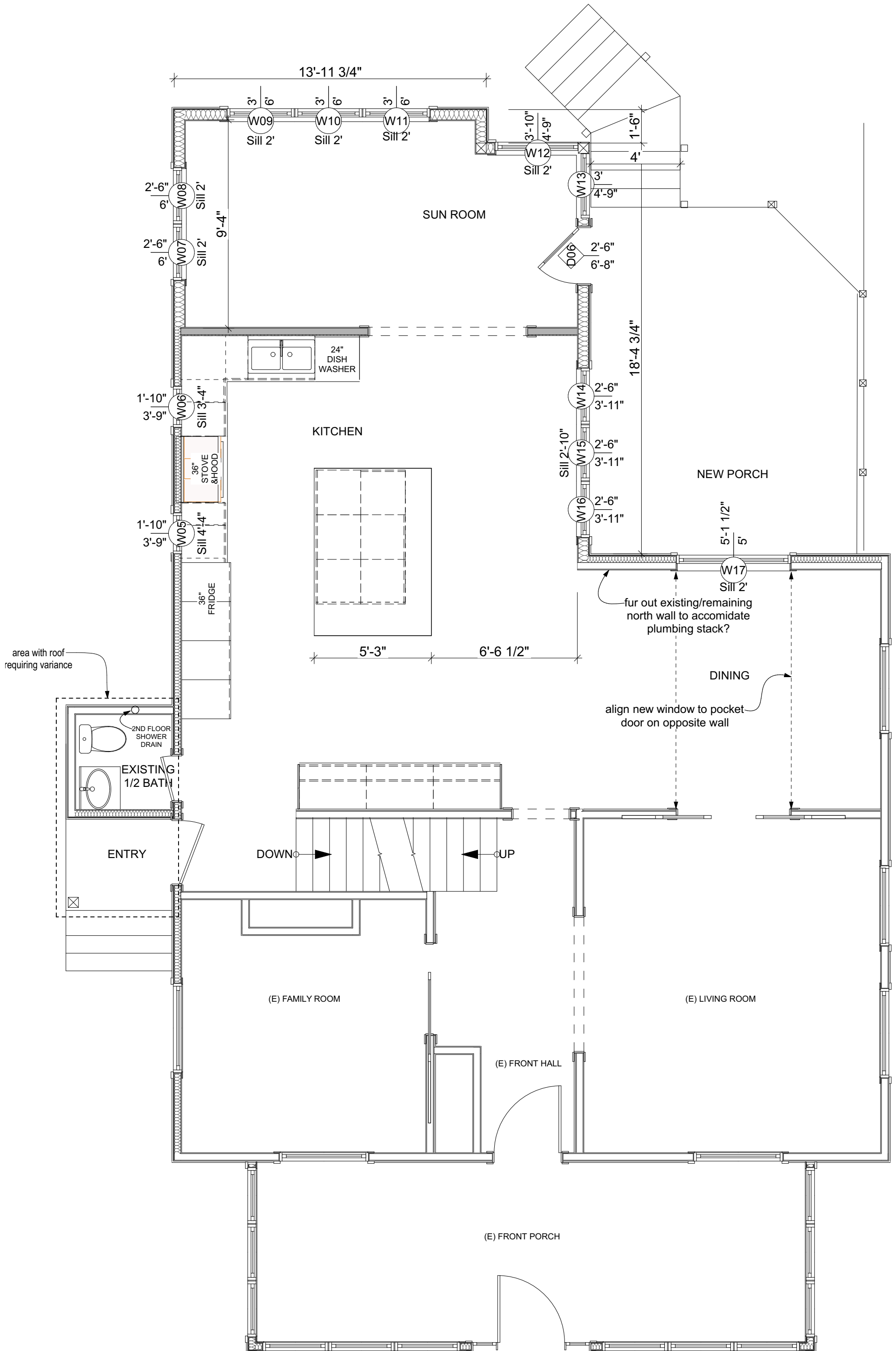

DATE: 12/20/2023 REVISIONS 	SHEET NUMBER:	Dean/Evenson renovation Drew Dean / Amber Evenson 2114 West Lawn Ave. Madison, WI 53711 Plotted On: 12/20/2023	GROUND UP DESIGN WORKS RESIDENTIAL AND COMMERCIAL DESIGN TINY HOUSE FURNITURE ADU WILLIE DEAN 608-658-3117 WILLIE@GROUNDUPDESIGNWORKS.COM
	PROPOSED 1ST FLOOR PLAN		

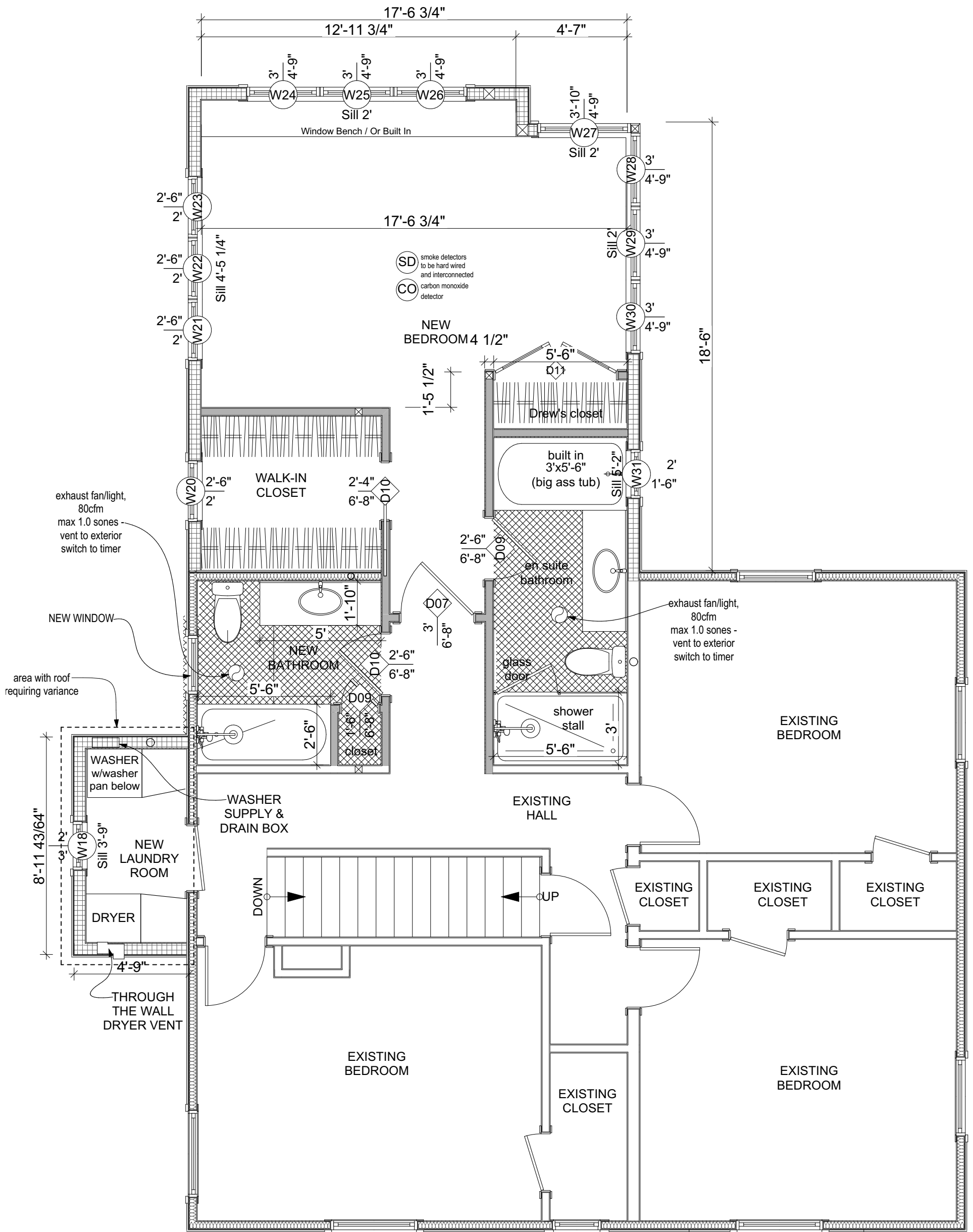

DATE: 12/20/2023 REVISIONS 	SHEET NUMBER:	Dean/Evenson renovation Drew Dean / Amber Evenson 2114 West Lawn Ave. Madison, WI 53711 Plotted On: 12/20/2023	GROUND UP DESIGN WORKS RESIDENTIAL AND COMMERCIAL DESIGN TINY HOUSE FURNITURE ADU WILLIE DEAN 608-658-3117 WILLIE@GROUNDUPDESIGNWORKS.COM
	PROPOSED 2ND FLOOR PLAN		

EXISTING ROOF REQUIRING RECONSTRUCTION



NEW ROOF REQUIRING VARIANCE



DATE: 12/20/2023	SHEET NUMBER:	Dean/Evenson renovation	GROUND UP DESIGN WORKS RESIDENTIAL AND COMMERCIAL DESIGN TINY HOUSE FURNITURE ADU
REVISIONS			
	3D		WILLIE DEAN 608-658-3117 WILLIE@GROUNDUPDESIGNWORKS.COM

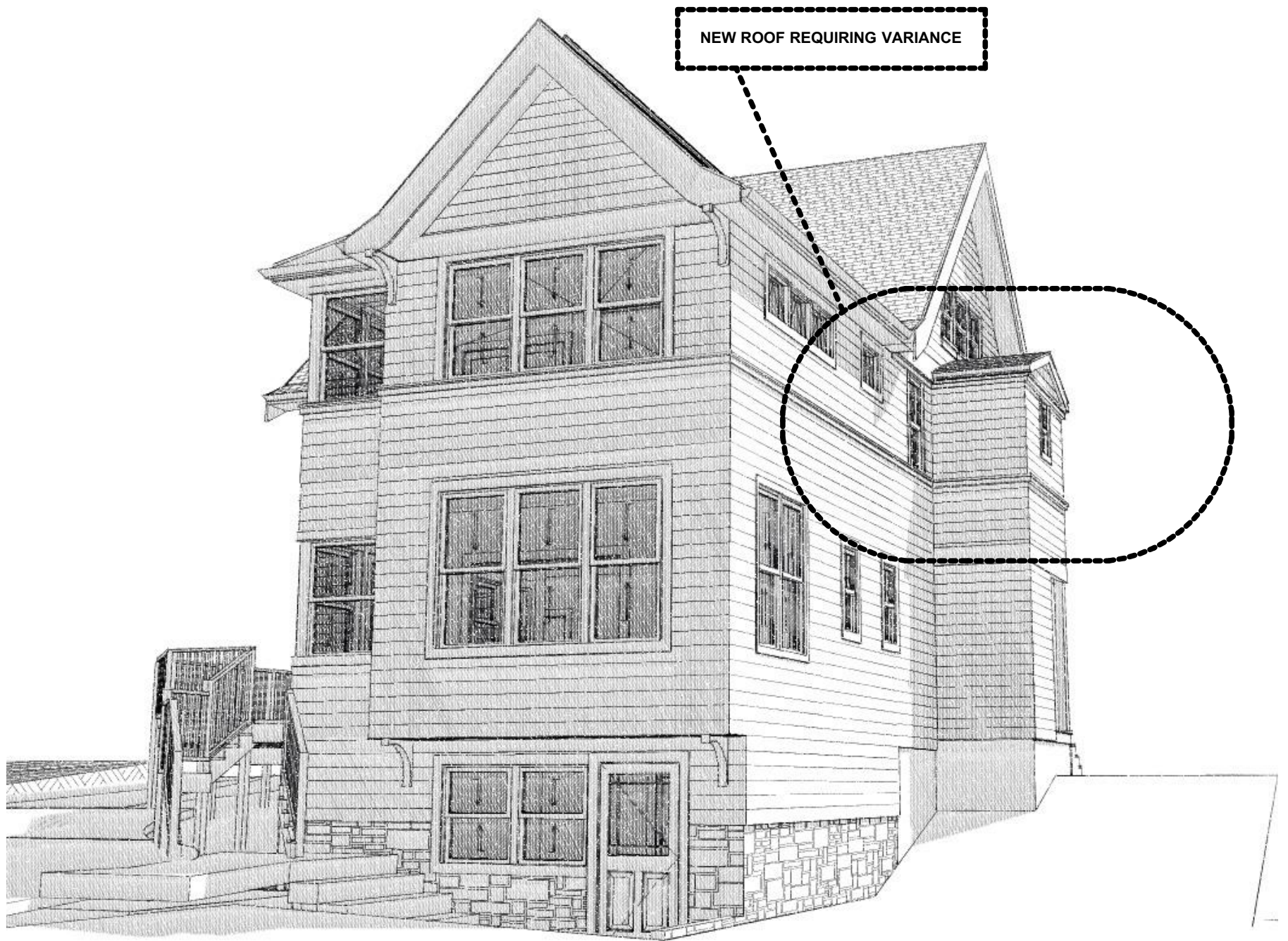
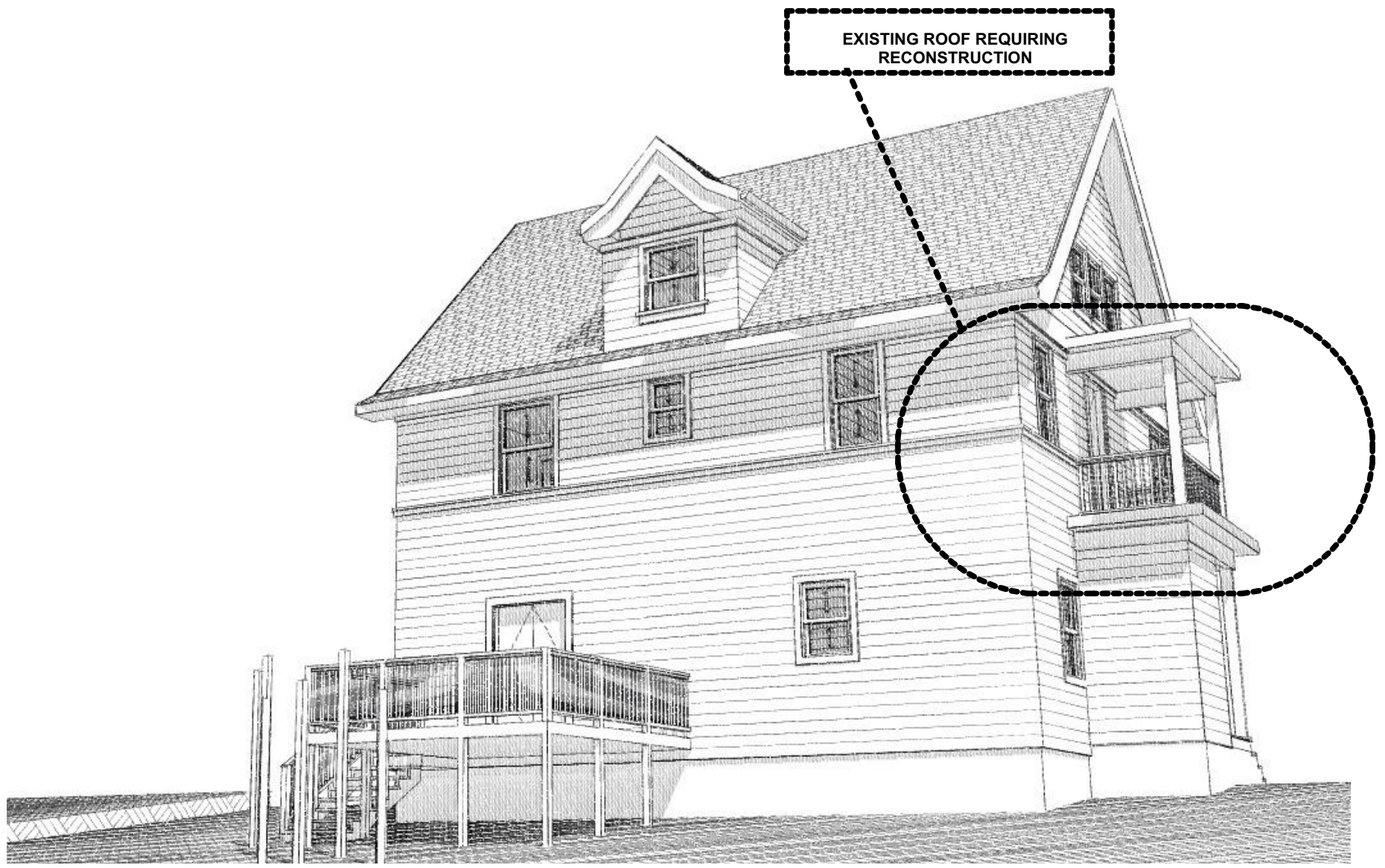

REVISIONS	DATE: 12/20/2023	SHEET NUMBER:	Dean/Evenson renovation Drew Dean / Amber Evenson 2114 West Lawn Ave. Madison, WI 53711 Plotted On: 12/20/2023	GROUND UP DESIGN WORKS RESIDENTIAL AND COMMERCIAL DESIGN TINY HOUSE FURNITURE ADU WILLIE DEAN 608-658-3117 WILLIE@GROUNDUPDESIGNWORKS.COM
		3D		

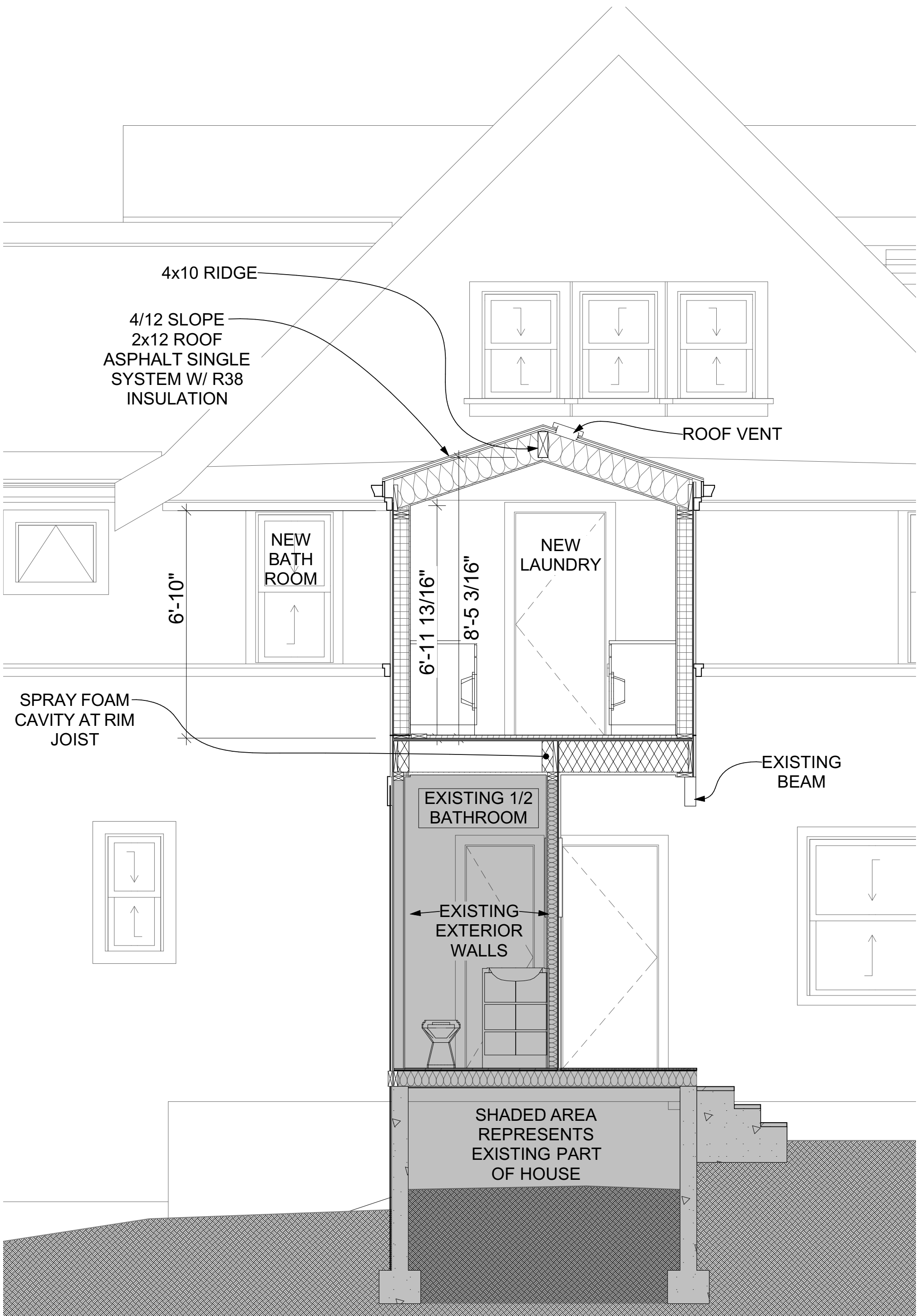

REVISIONS 	DATE: 12/20/2023	SHEET NUMBER: 	Dean/Evenson renovation Drew Dean / Amber Evenson 2114 West Lawn Ave. Madison, WI 53711 Plotted On: 12/20/2023	GROUND UP DESIGN WORKS RESIDENTIAL AND COMMERCIAL DESIGN TINY HOUSE FURNITURE ADU WILLIE DEAN 608-658-3117 WILLIE@GROUNDUPDESIGNWORKS.COM
	SECTION			