



8 4 0 8 7 3 9
Tx:8361978

**KRISTI CHLEBOWSKI
DANE COUNTY
REGISTER OF DEEDS**

**DOCUMENT #
4884552**

06/26/2012 08:50 AM

Trans. Fee:

Exempt #:

Rec. Fee: 30.00

Pages: 6

Document Number

Document Title

ATTACHMENT ORDINANCE

This is to certify that the foregoing ordinance was adopted by the Common Council of the City of Madison, Wisconsin at a meeting held on the 7th day of February, 2012.

Watts Road Attachment
Ordinance #: ORD-12-00017
ID#: 24914

Name and Return Address

City Clerk
210 Martin Luther King Jr. Blvd.
Room 103
Madison, WI 53703

Parcel Identification Number (PIN)

June 19, 2012
Date

Date

Maribeth Witzel-Behl
Signature of Clerk

n/a
Signature of Grantor

Maribeth Witzel-Behl, City Clerk
*Name printed

*Name printed

STATE OF WISCONSIN, County of Dane

This document was drafted by:
(print or type name below)

Eric Christianson

Subscribed and sworn to before me on June 19, 2012 by the above named person(s).

Signature of notary or other person authorized to administer an oath *Eric Christianson*
(as per s. 706.06, 706.07)

*Names of persons signing in any capacity must be typed or printed below their signature.

Print or type name: Eric Christianson

Title: Municipal Clerk 2 Date commission expires: 6/29/2014

This information must be completed by submitter: document title, name & return address, and PIN (if required). Other information such as the granting clauses, legal description, etc., may be placed on this first page of the document or may be placed on additional pages of the document. Note: Use of this cover page adds one page to your document and \$2.00 to the recording fee. Wisconsin Statutes, 59.43(2m). **USE BLACK INK.** WRDA 5/1999



Office of the Madison City Clerk

210 Martin Luther King, Jr. Boulevard, Room 103, Madison, WI 53703-3342
PH: 608 266 4601 • TDD: 608 266 6573 • FAX: 608 266 4666

June 19, 2012

Annexations and Railroads
Division of Government Records
Office of the Secretary of State
P. O. Box 7848
Madison, WI 53707-7848

Dear Mr. LaFollette:

ORDINANCE NO. 12-00017
ID NO. 24914
Watts Road Attachment

I, Maribeth Witzel-Behl, City Clerk of the City of Madison, County of Dane, State of Wisconsin, pursuant to the City of Madison, Town of Middleton Cooperative Plan, DO HEREBY CERTIFY adoption of annexation Ordinance No. 12-00017, ID No. 24914 on February 7, 2012; thereby attaching territory from the Town of Middleton and attaching same to the City of Madison.

A certified copy of Ordinance No. 12-00017, which contains an accurate metes and bounds description of the territory so affected is attached and the population identified in the attached territory is zero (0).

Sincerely,

Maribeth Witzel-Behl
Maribeth Witzel-Behl
City Clerk

MWB:eac

Secretary of State (7)

cc:

Dane County Register of Deeds
Clerk, Town of Middleton

AT&T (email)
Middleton Cross Plains School District (email)
MG&E – Gas & Electric (email)
Tim Parks, Planning & Development Unit (email)
City Streets Department – West (email)
City Assessor, Maureen Richards (email)
Eric Pederson, City Engineering (email)
John Leach, Traffic Engineering (email)
Gregg Knudtson, Fire Department (email)
Brad Murphy, Planning Unit (email)
Dane County Clerk, Karen Peters (email)
Capital Area Regional Planning Commission, Chris Gjeston (email)
Dane County Planning & Development, Jim Czaplicki (email)
Dane County Tax Lister, Jim Czaplicki (email)
Dane County EMS, Teresa Haynes (email)
Dane County Public Safety Communications, Randy Forrand (email)
Madison Area Metropolitan Planning Organization (email)
Madison Metropolitan Sewer District, Gerry Sachs (email)
Charter Communications, Marj Ihssen (email)
Sharon Milleville (email)
City Clerk file (scan & attach)



City of Madison

City of Madison
Madison, WI 53703
www.cityofmadison.com

Certified Copy

Ordinance: ORD-12-00017

File Number: 24914

Enactment Number: ORD-12-00017

Creating Section 15.01(583) of the Madison General Ordinances entitled "City Boundaries" and being part of the chapter entitled "Aldermanic Districts and Wards" attaching to the 19th Aldermanic District the Watts Road Attachment and creating Section 15.02(117) to assign the attached property to Ward 117 and amending Section 15.03(19) to add Ward 117 to Aldermanic District 19.

DRAFTER'S ANALYSIS: This ordinance attaches land in the Town of Middleton.

An ordinance to create Subsection (583) of Section 15.01 of the General Ordinances of the City of Madison entitled "City Boundaries" and being part of the chapter entitled "Aldermanic Districts and Wards".

WHEREAS, a petition for attachment with scale map attached was filed with the City Clerk of Madison on December 15, 2011, and has been presented to the Madison Common Council requesting attachment of the below-described territory to the City of Madison from the Town of Middleton; said petition having been signed by the owners of all of the land in the territory and notice of the proposed attachment having been given to the Town of Middleton; and WHEREAS, investigation by the City of Madison discloses that as of this date the above representations are true, the Common Council now accepts the petition as sufficient and determines that the said attachment proceeding meets the requirements of the City of Madison and Town of Middleton Cooperative Plan approved pursuant to Wis. Stat. § 66.0307; NOW, THEREFORE, the Common Council of the City of Madison do ordain as follows:

1. Subsection (583) of Section 15.01 of the Madison General Ordinances is hereby created to read as follows:

"15.01(583) - There is hereby attached to the 19th Aldermanic District, the City of Madison, Dane County, Wisconsin, the following described property:

All of Lot 2, Certified Survey Map No. 5480, being located in the NW ¼ of the SW ¼ and the NE ¼ of the SW ¼ of Section 25, T07N, R08E, Town of Middleton, Dane County, Wisconsin described as follows:

Beginning at the southwesterly corner of Lot 2, Certified Survey Map No. 5480; thence N88°46'15"E, 128.00 feet; thence N01°08'08"E, 250.34 feet; thence S88°46'15"W, 100.00 feet; thence S01°08'08"W, 50.40 feet; thence S88°46'15"W, 28.09 feet; thence S01°06'30"W, 199.94 feet to the point of beginning. This parcel contains 30,614 square feet, more or less."

2. Subsection (117) of Section 15.02 entitled "Wards and Ward Boundaries" of the Madison General Ordinances is created to read as follows:

(117) Ward 117. Beginning at the southwesterly corner of Lot 2, Certified Survey Map No. 5480; thence N88°46'15"E, 128.00 feet; thence N01°08'08"E, 250.34 feet; thence S88°46'15"W, 100.00 feet; thence S01°08'08"W, 50.40 feet; thence S88°46'15"W, 28.09 feet; thence S01°06'30"W, 199.94 feet to the point of beginning. Polling place at Madison Ice Arena, 725 Forward Drive."

3. Subsection (19) of Section 15.03 entitled "Aldermanic Districts" of the Madison General Ordinances is amended to read as follows:

"(19) Nineteenth Aldermanic District. Wards 86, 87, 88, 89, and 90, and 117."

4. If any provision of this ordinance is invalid or unconstitutional, or if the application of this ordinance to any person or circumstances is invalid or unconstitutional, such invalidity or unconstitutionality shall not affect the other provisions or applications of this ordinance which can be given effect without the invalid or unconstitutional provision or application.

I, Maribeth Witzel-Behl, certify that this is a true copy of Ordinance No. 12-00017, Adopted by the Common Council on February 7, 2012.

Maribeth Witzel-Behl

6-19-12

Date Certified

EXHIBIT B: ATTACHMENT TO THE CITY OF MADISON

ORDINANCE No. _____
 I.D. No. _____
 DATE ADOPTED _____
 DATE PUBLISHED _____

ALD: DISTRICT ANNEXED TO _____
 AREA: 0.7028 ACRES

S E Y B O L D R O A D

NOTE: PLEASE BE ADVISED THAT THE DOCUMENT GRANTOR(S) HEREBY DIRECT VIEWERS TO IGNORE THE PRINTED TEXT MATERIAL ON THIS MAP. ONLY THE SPATIAL RELATIONSHIPS OF THE ILLUSTRATIONS ON THE MAP ARE BEING PRESENTED FOR YOUR INFORMATION.

Date: _____

Signed by grantor(s) or grantor(s) agent: Maribeth Witzel-Behl
 Name of grantor(s) or grantor(s) agent printed: Maribeth Witzel-Behl

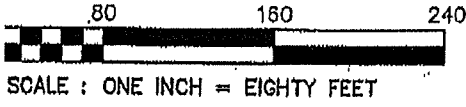
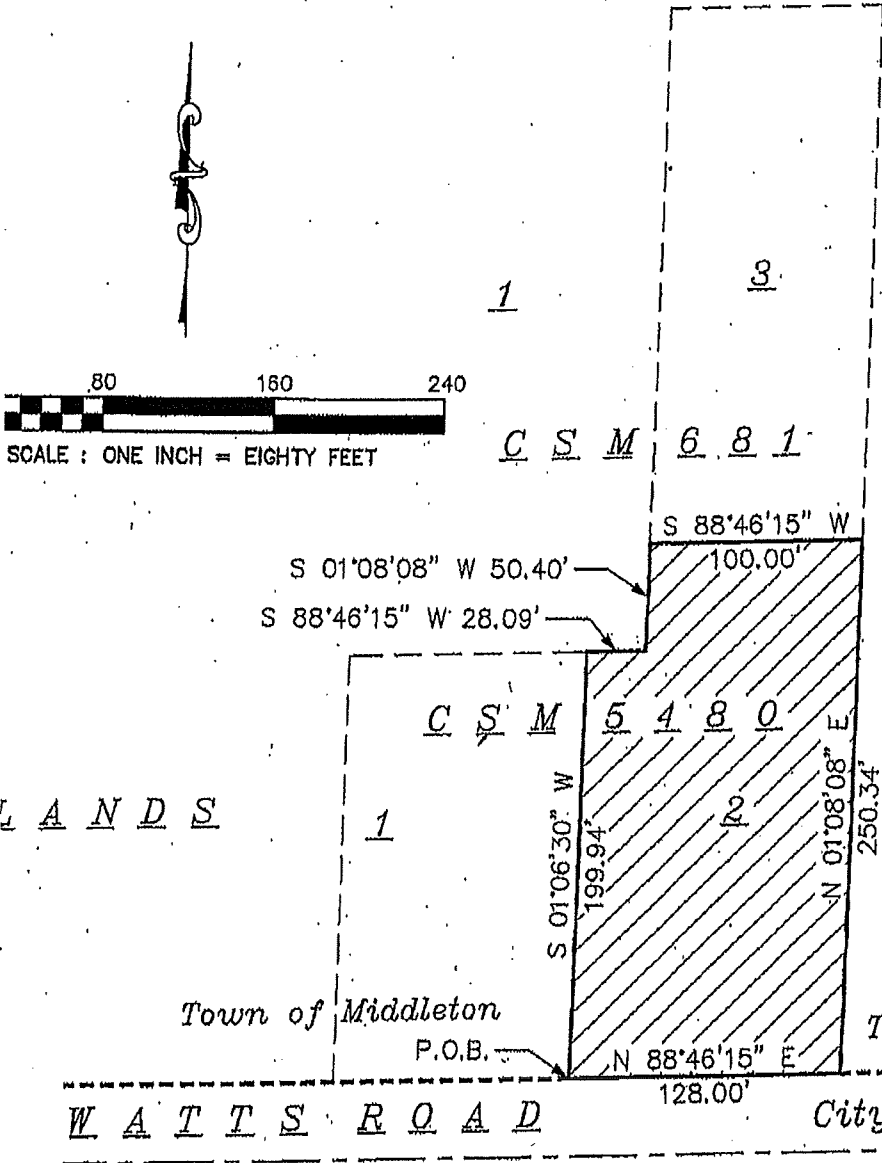

Viewers are advised to ignore the illegible text on this map. It is presented to show spatial relationships only.
 Authorized by: _____

L A N D S

L A N D S

Town of Middleton
 P.O.B.

Town of Middleton

W A T T S R O A D

City of Madison

--- CITY OF MADISON LIMITS LINE

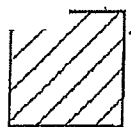

ANNEXATION AREA AND BOUNDARY

R E C E I V E D
 DEC 15 2011
 MADISON CITY CLERK