

North ↑

JANA LN

N THOMPSON DR

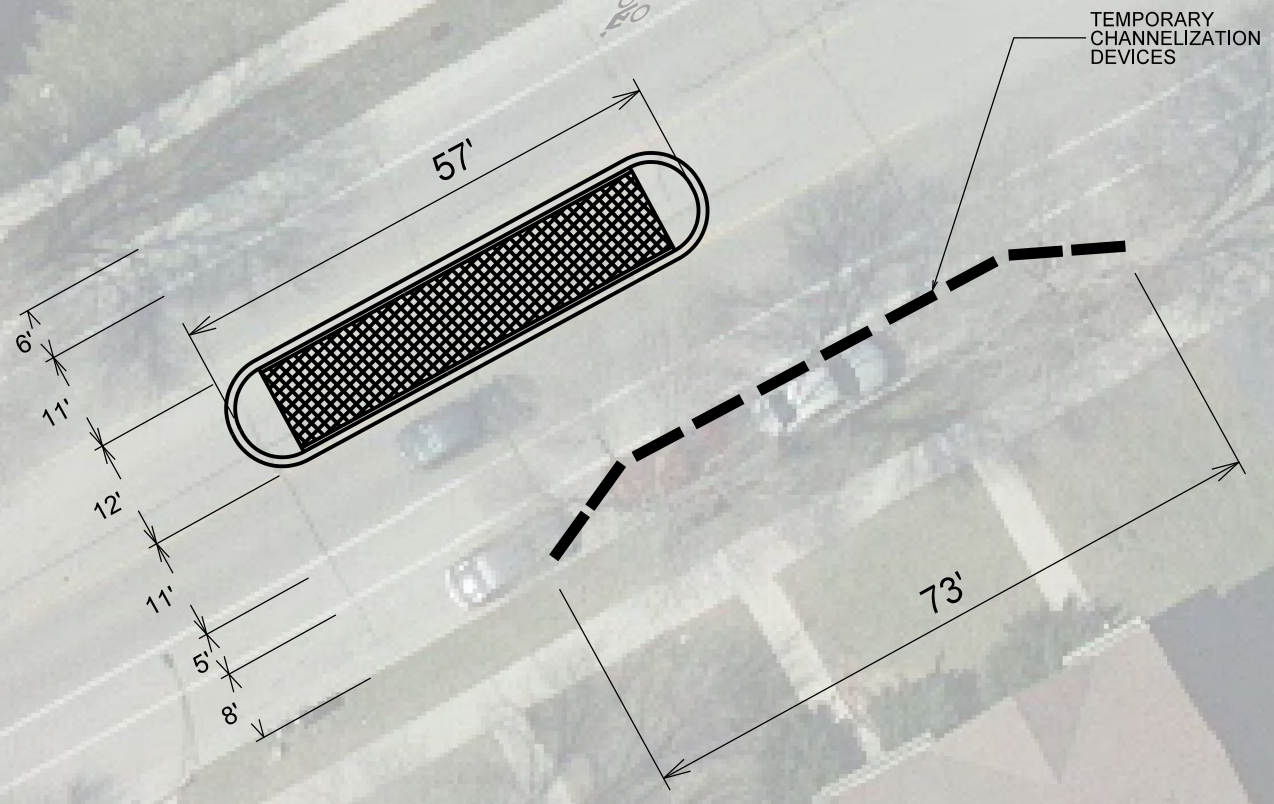

Summary of Work:  
 -Construct concrete island  
 -Install Qwick Kurb or similar device to create bumpout

Cost Estimate:  
 \$15,300

Summary of Work:  
-Replace existing bike path sign with  
sign with blinking LED lights

Cost Estimate:  
\$1,020



10

Summary of Work:  
-Replace existing bike path sign with sign with blinking LED lights

Cost Estimate:  
\$1,020



10

Cottage Grove Rd



Post Rd

Summary of Work:  
Install RRFB at bike path crossing

Cost Estimate:  
\$20,400

Post Rd

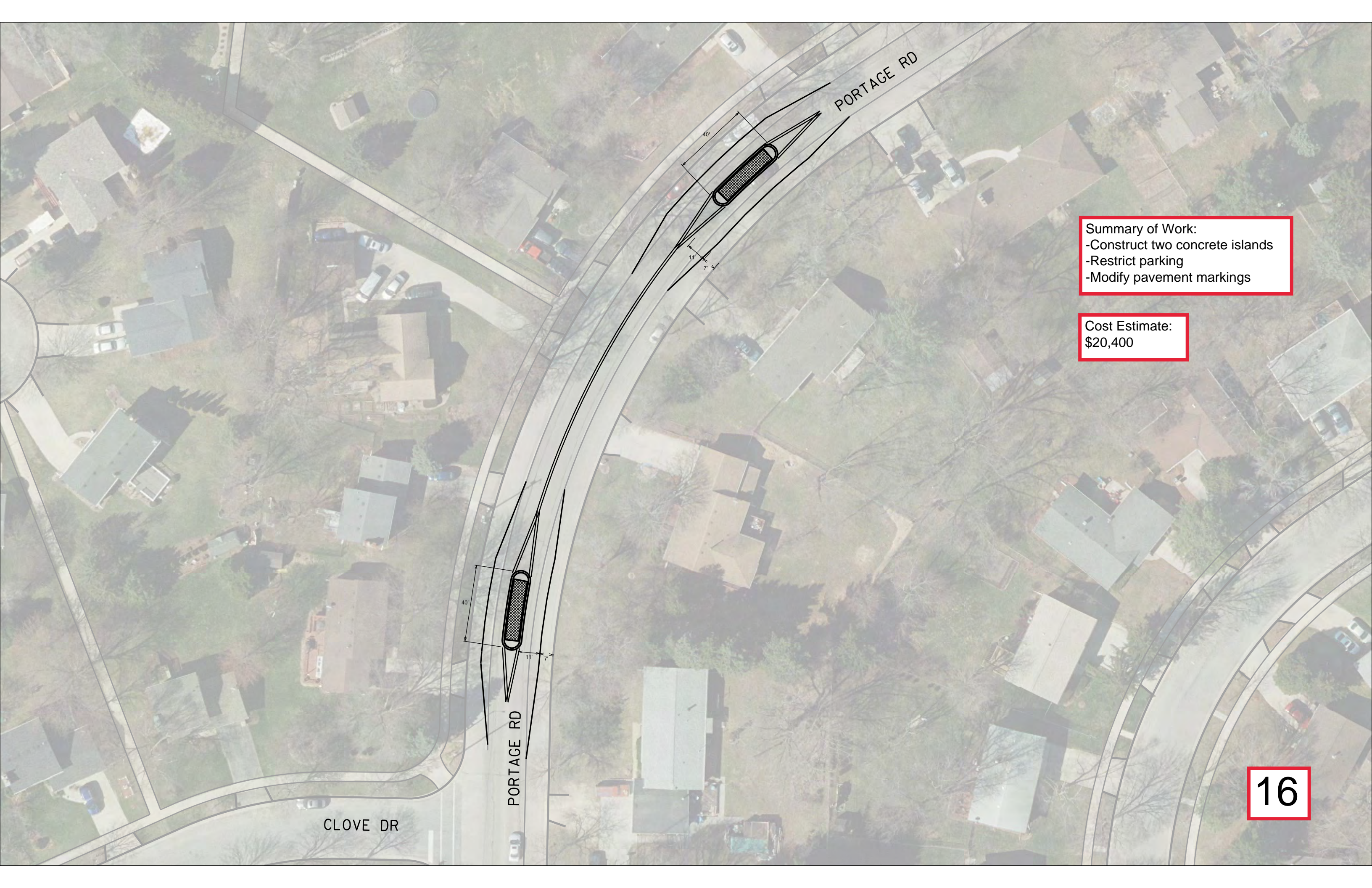

PORTAGE RD

PORTAGE RD

CLOVE DR

Summary of Work:  
-Construct two concrete islands  
-Restrict parking  
-Modify pavement markings

Cost Estimate:  
\$20,400

↑  
North

Summary of Work:  
-Construct concrete median island to restrict movements  
-Construct new crosswalk with new pedestrian ramps

Cost Estimate:  
\$20,400

ZEIER RD

E TOWNE WAY

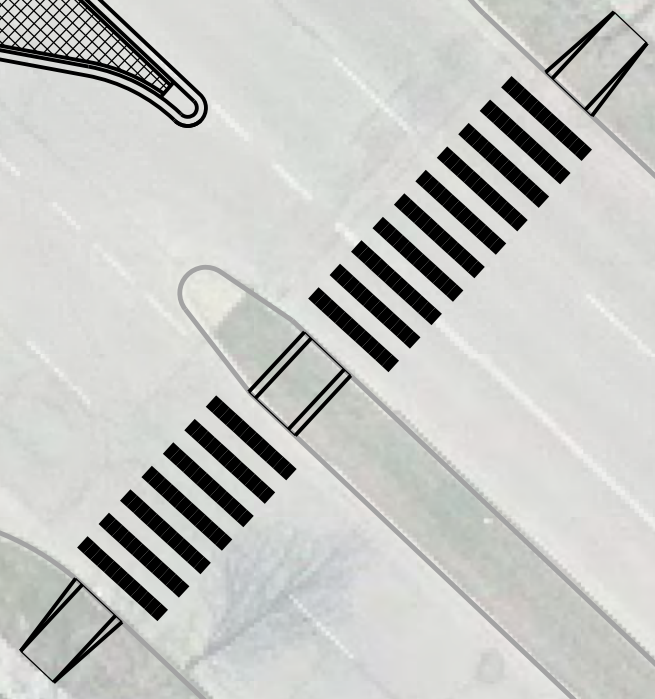
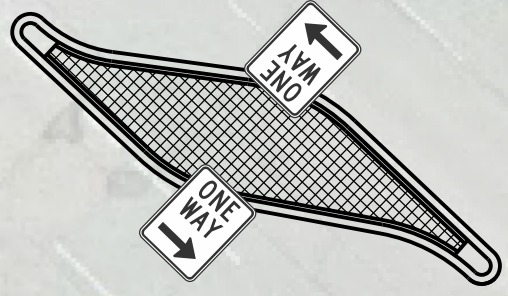

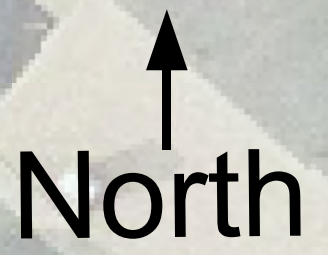

Summary of Work:  
-Construct concrete island  
-Modify double yellow centerline

Cost Estimate:  
\$8,160

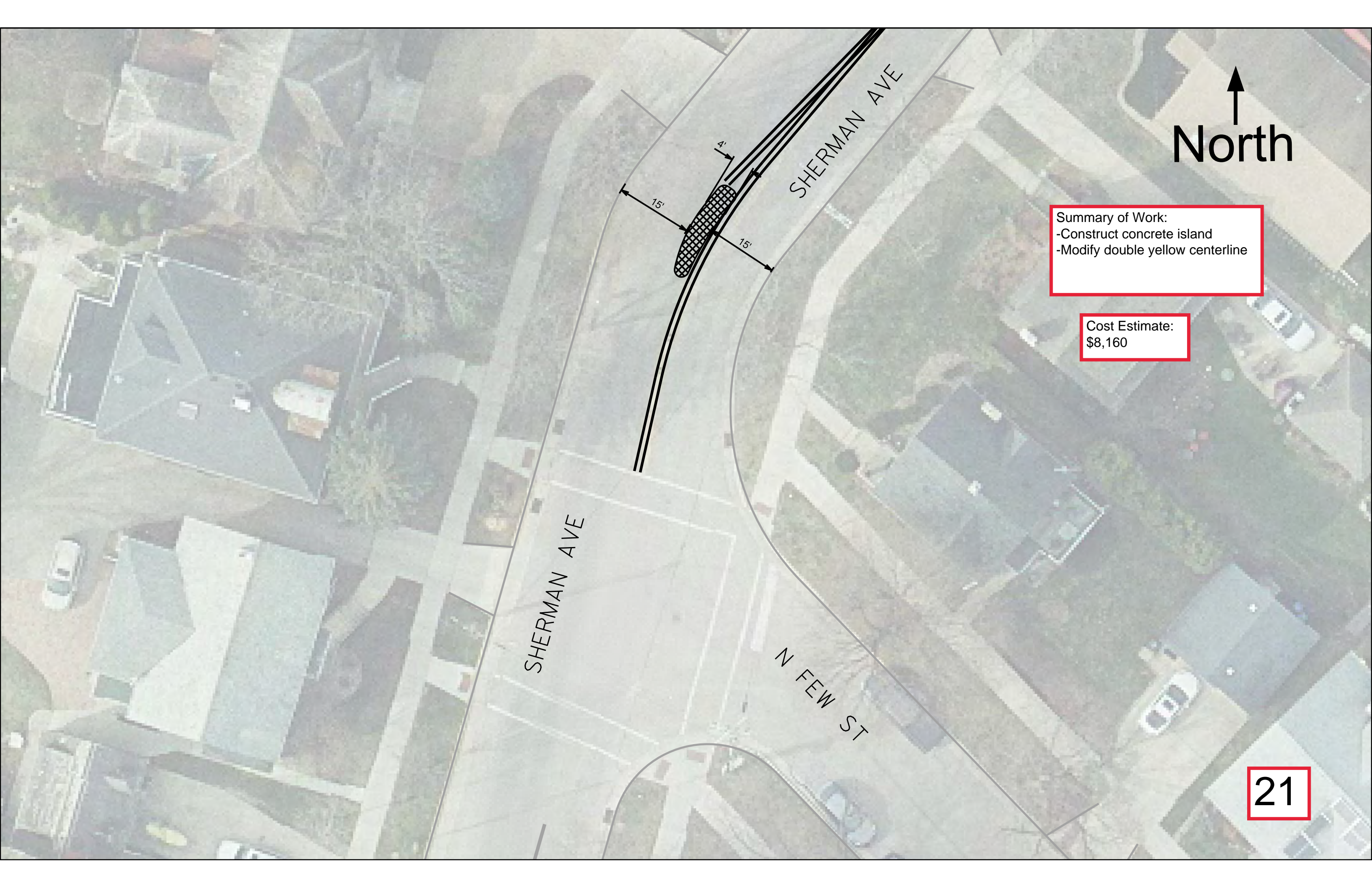

↑  
North

Summary of Work:  
-Construct concrete island

Cost Estimate:  
\$8,160

SHERMAN AVE

MARSTON AVE

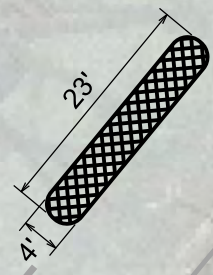



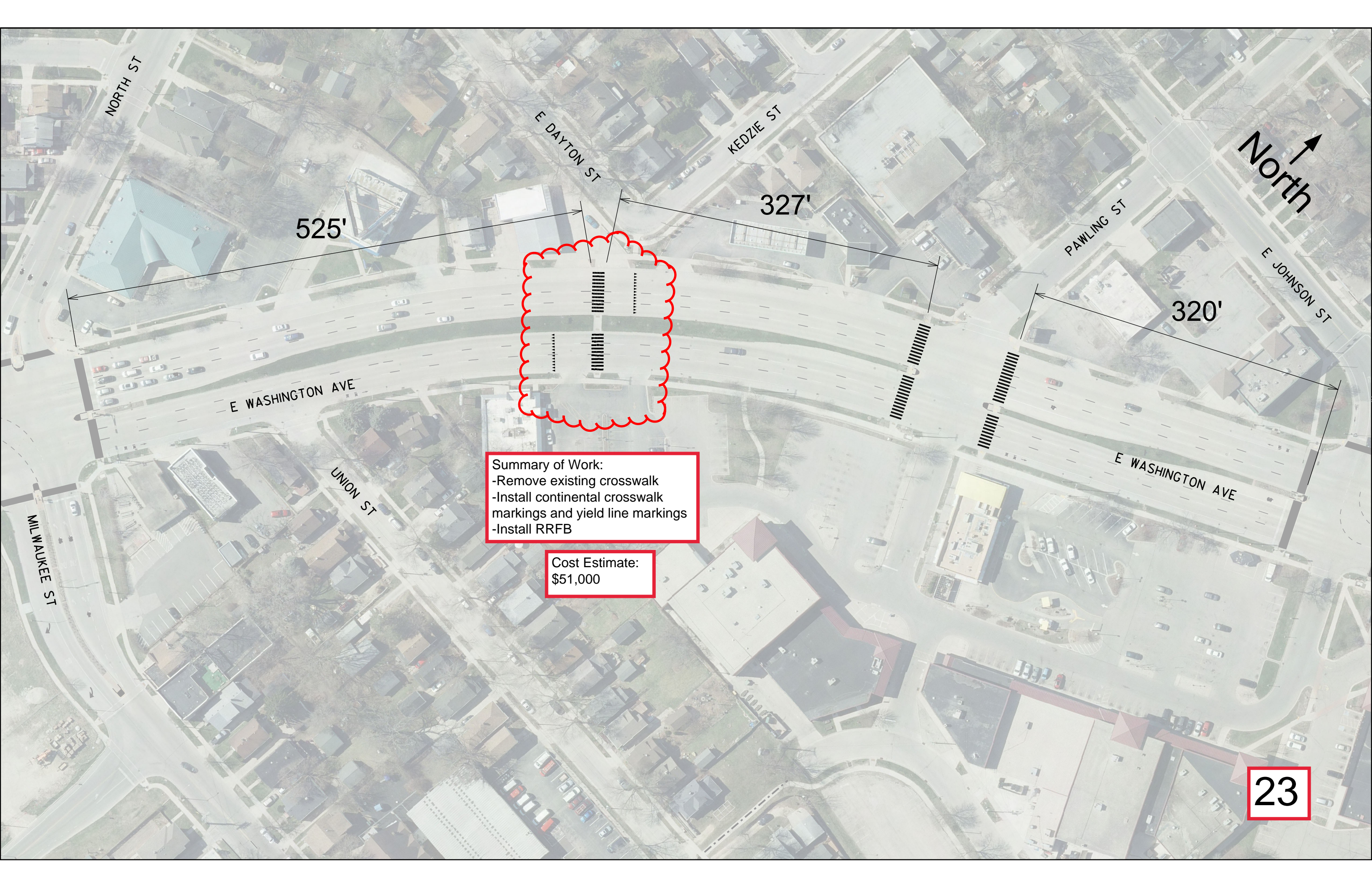

525'

327'

320'

Summary of Work:  
-Remove existing crosswalk  
-Install continental crosswalk markings and yield line markings  
-Install RRFB

Cost Estimate:  
\$51,000

North ↑

Summary of Work:  
-Remove existing crosswalks and stop bars  
-Install new crosswalks and stop bars  
-Add hardened centerline to N Park St island nose

Cost Estimate:  
\$6,120

N PARK ST

REGENT ST

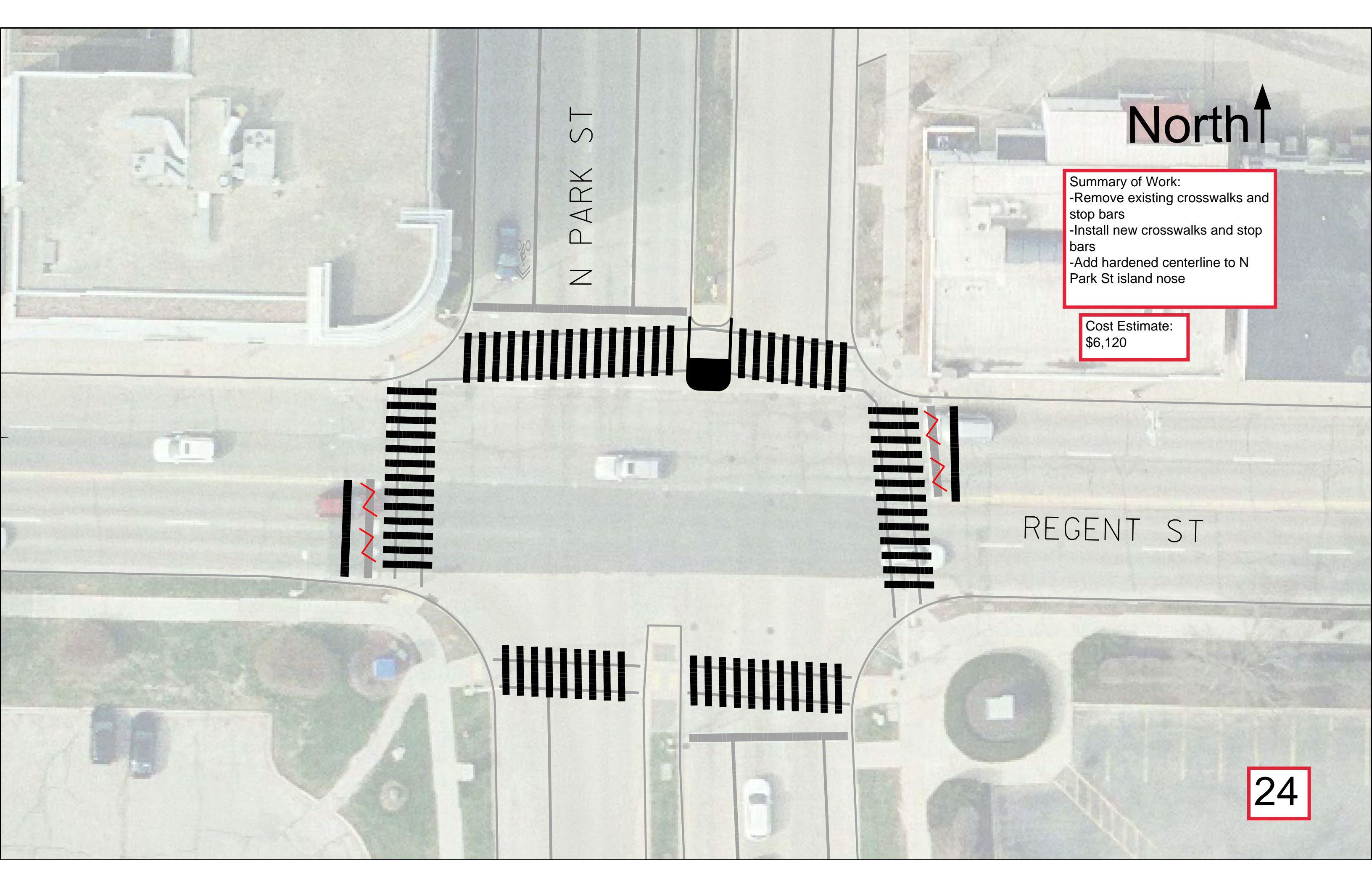

North ↑

CANTERBURY RD

MCKENNA BLVD

MCKENNA BLVD

PUTNAM RD



EXISTING SIGN



EXISTING SIGN



Summary of Work:  
-Construct two concrete islands  
-Add pavement markings

Cost Estimate:  
\$18,360

FISH HATCHERY RD

North ↓

Summary of Work:  
 -Remove tree  
 -Construct off-street concrete bike lane  
 -Install green markings through intersection

Cost Estimate:  
 \$30,600

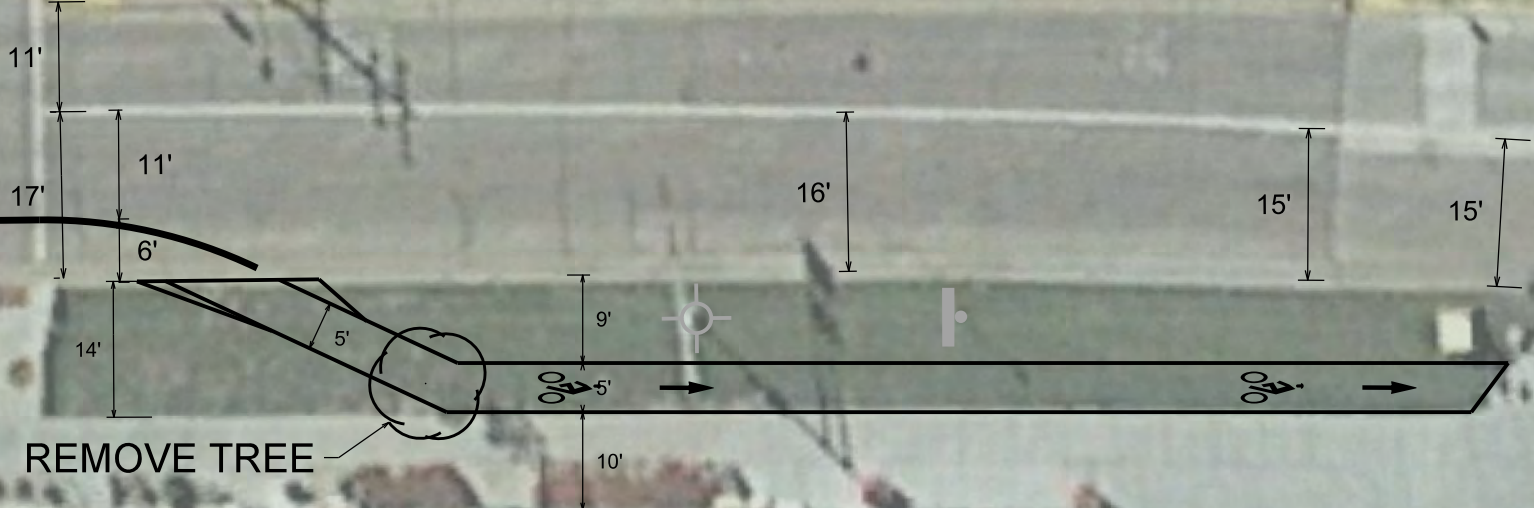

REMOVE TREE



S PARK ST

PARR ST

North ↑

Summary of Work:  
-Construct bumpout  
-Modify pedestrian ramps  
-Relocate storm sewer inlet

Cost Estimate:  
\$17,850

ANDREW WAY

MILWAUKEE ST



RELOCATE INLET

North ↑

Summary of Work:  
-Construct bumpout  
-Modify pedestrian ramps

Cost Estimate:  
\$17,850

DAFFODIL LN

MILWAUKEE ST

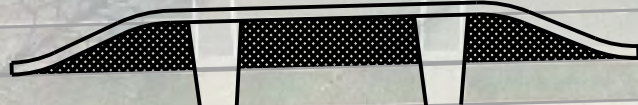

NORTHPORT DR

N SHERMAN AVE

North ↑

Summary of Work:  
-Remove existing crosswalks  
-Install new crosswalks

Cost Estimate:  
\$8,160

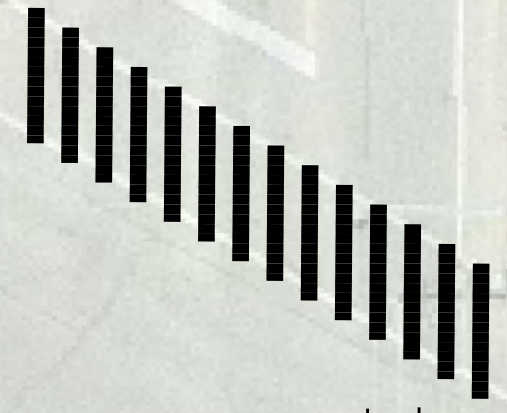

40'

North ↑

SCHOOL DRIVEWAY

Summary of Work:  
-Construct concrete island

Cost Estimate:  
\$8,500

SCHROEDER RD

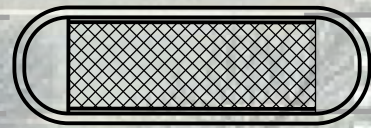

LAURIE DR



North ↑

Summary of Work:  
-Construct concrete island

Cost Estimate:  
\$8,500

RAY O VAC DR

SCHROEDER RD

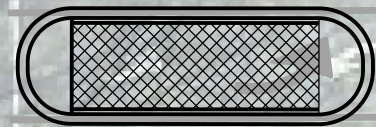

North ↑

ELLIS POTTER CT

KWIK TRIP

SCHROEDER RD

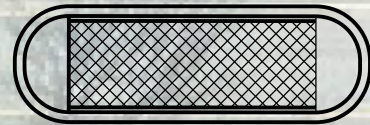

Summary of Work:  
-Construct concrete island

Cost Estimate:  
\$8,500

North ↑

DEMPSEY RD

Summary of Work:  
-Construct three concrete islands  
-Modify pavement markings

Cost Estimate:  
\$32,640

30

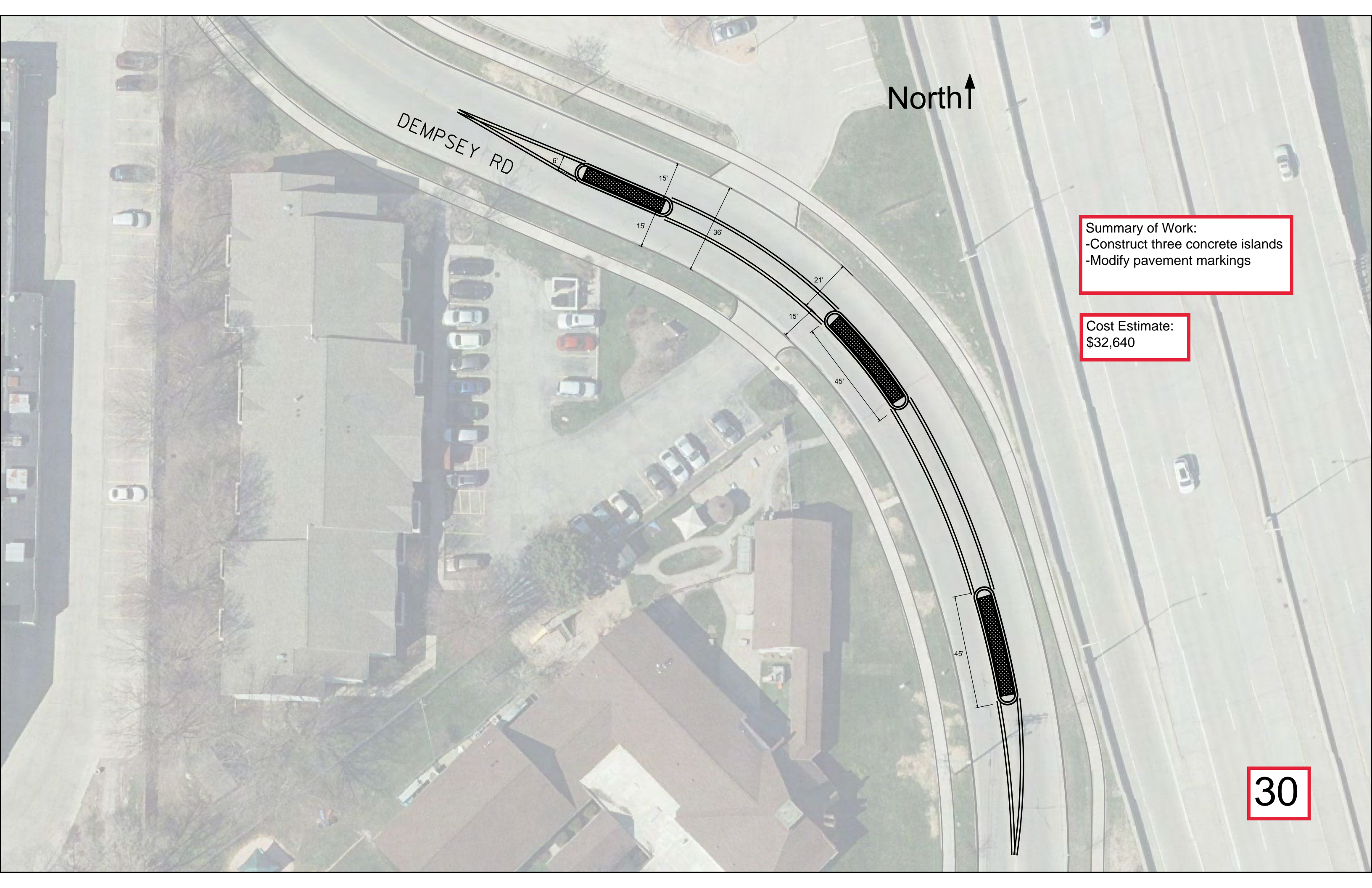

North ↑

Summary of Work:  
-Install RRFB  
-Add Yield Line pavement markings

Cost Estimate:  
\$30,600

DRIVEWAY TO DANE COUNTY  
DEPT. OF HUMAN SERVICES

NORTHPORT DR

GOODLAND DR

31

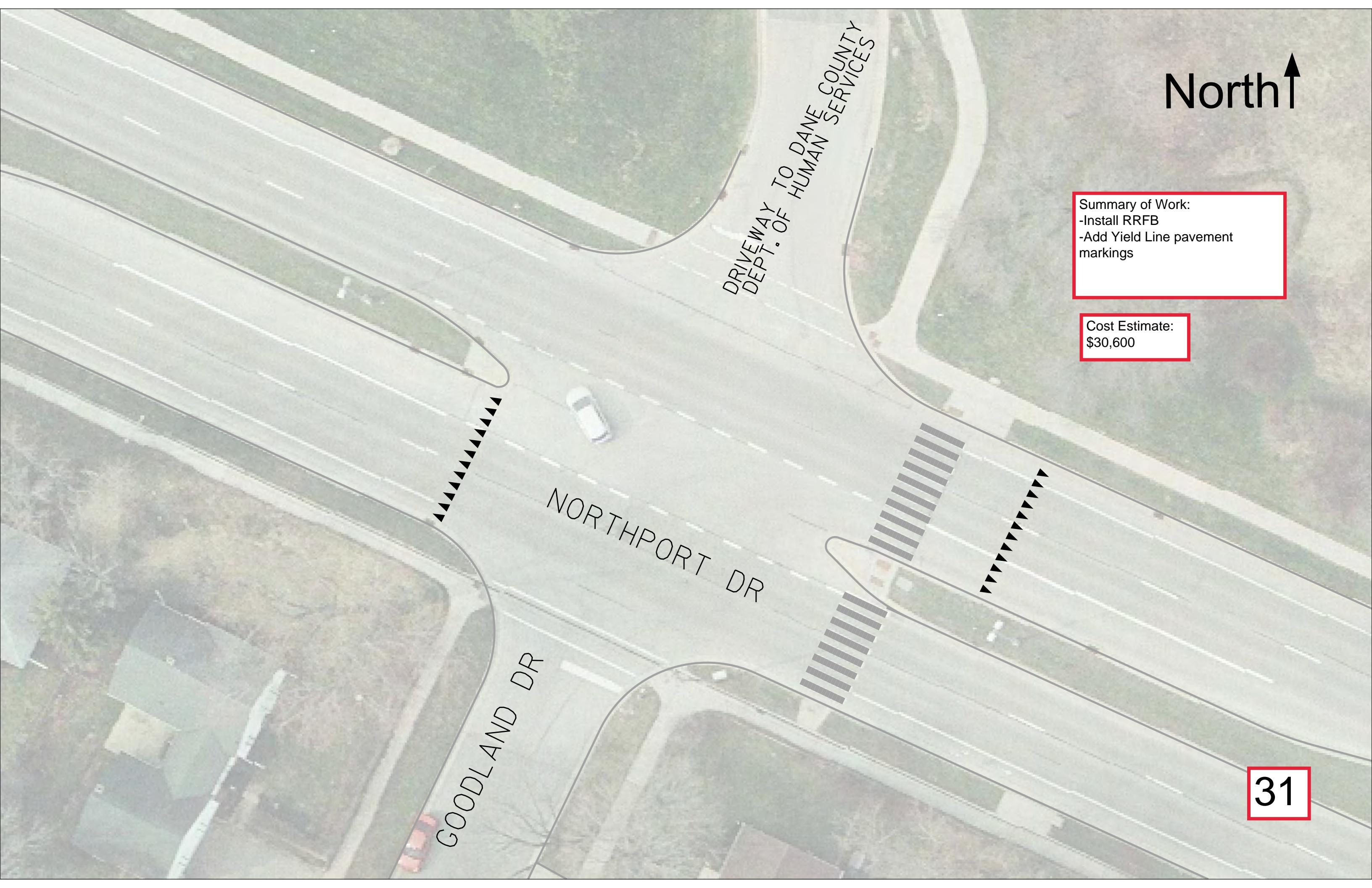

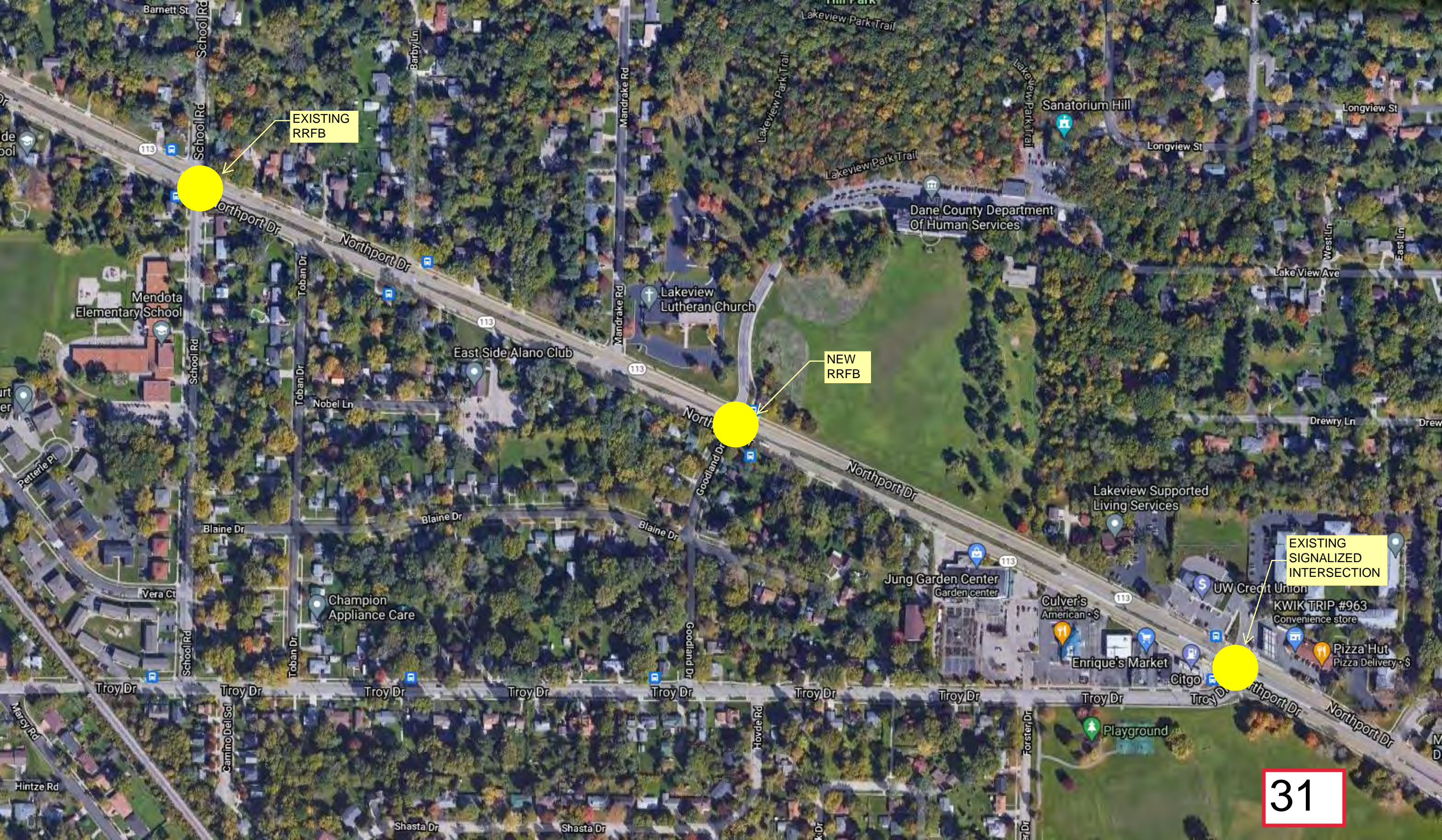

EXISTING RRFB

NEW RRFB

EXISTING SIGNALIZED INTERSECTION

North ↑

JANA LN

N THOMPSON DR

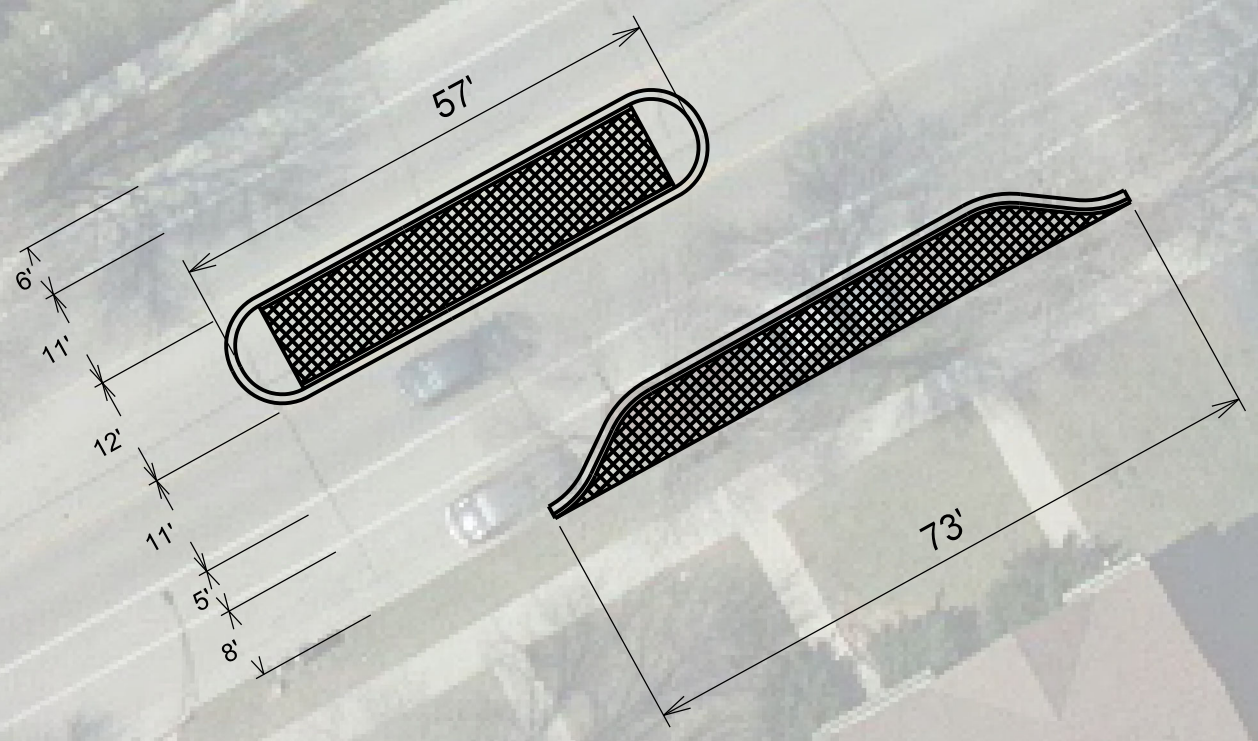

DRIVEWAY  
W/CRASH  
HISTORY

Summary of Work:  
-Construct concrete island  
-Construct permanent bumpout

Cost Estimate:  
\$61,200



Summary of Work:  
-Construct concrete islands  
-Restrict parking at islands  
-Modify pavement markings

Cost Estimate:  
\$51,000

Typical Hayes Road Concrete Island Layout

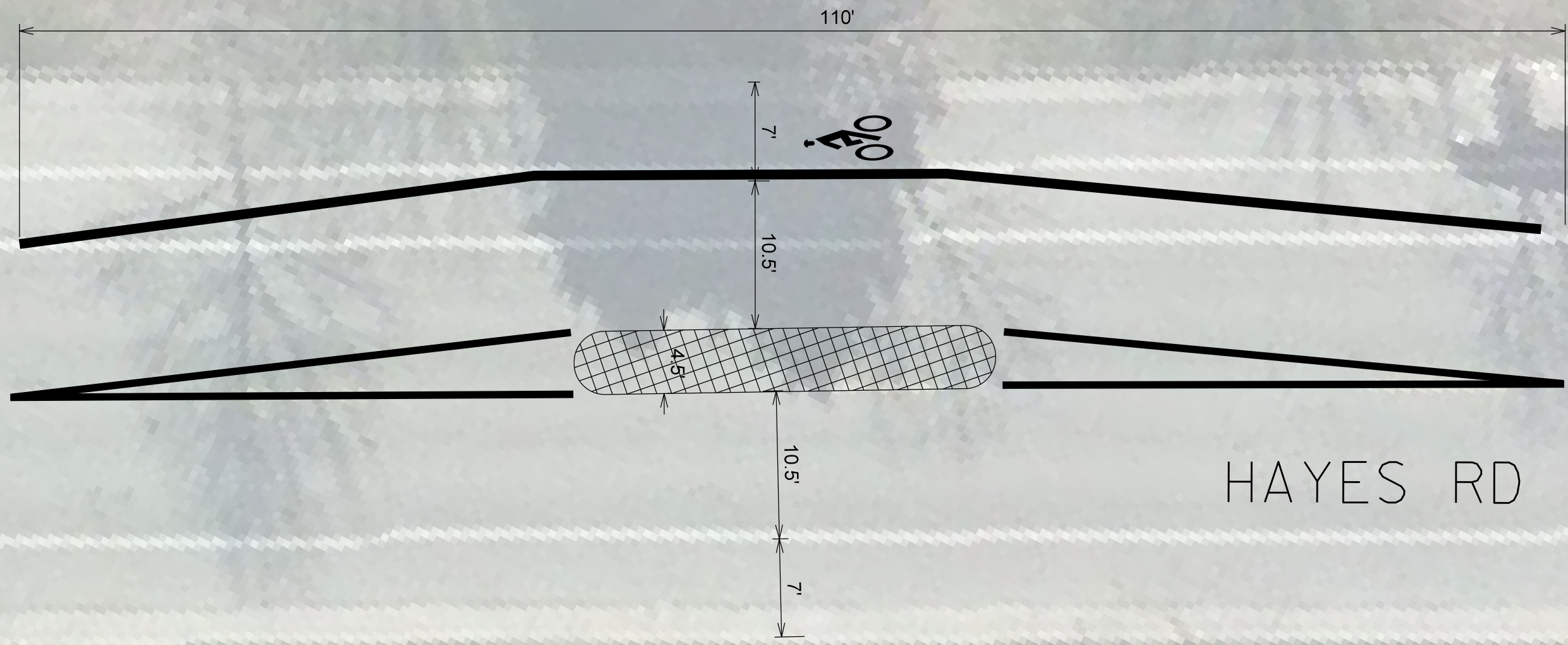



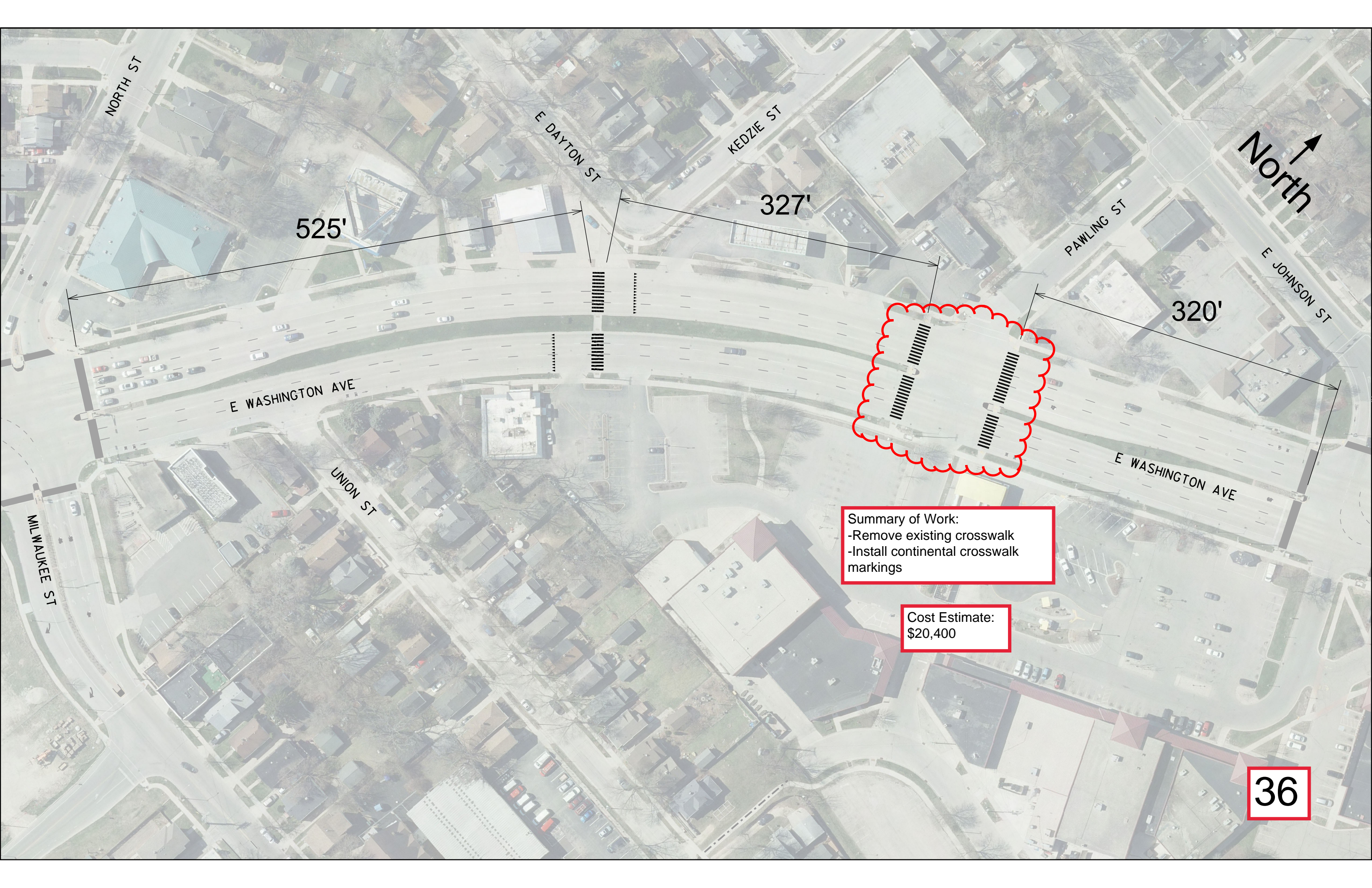

NORTH ST

E DAYTON ST

KEDZIE ST

PAWLING ST

E JOHNSON ST

525'

327'

320'

E WASHINGTON AVE

E WASHINGTON AVE

UNION ST

MILWAUKEE ST

North ↑

Summary of Work:  
-Remove existing crosswalk  
-Install continental crosswalk markings

Cost Estimate:  
\$20,400

36

North ↑

S PARK ST

W WASHINGTON AVE

VILAS AVE

Summary of Work:  
-Construct bumpout  
-Reconstruct pedestrian ramps within bumpout  
-Relocate storm inlet  
-New continental crosswalk

Cost Estimate:  
\$37,740

WOOD POLE

5'

39

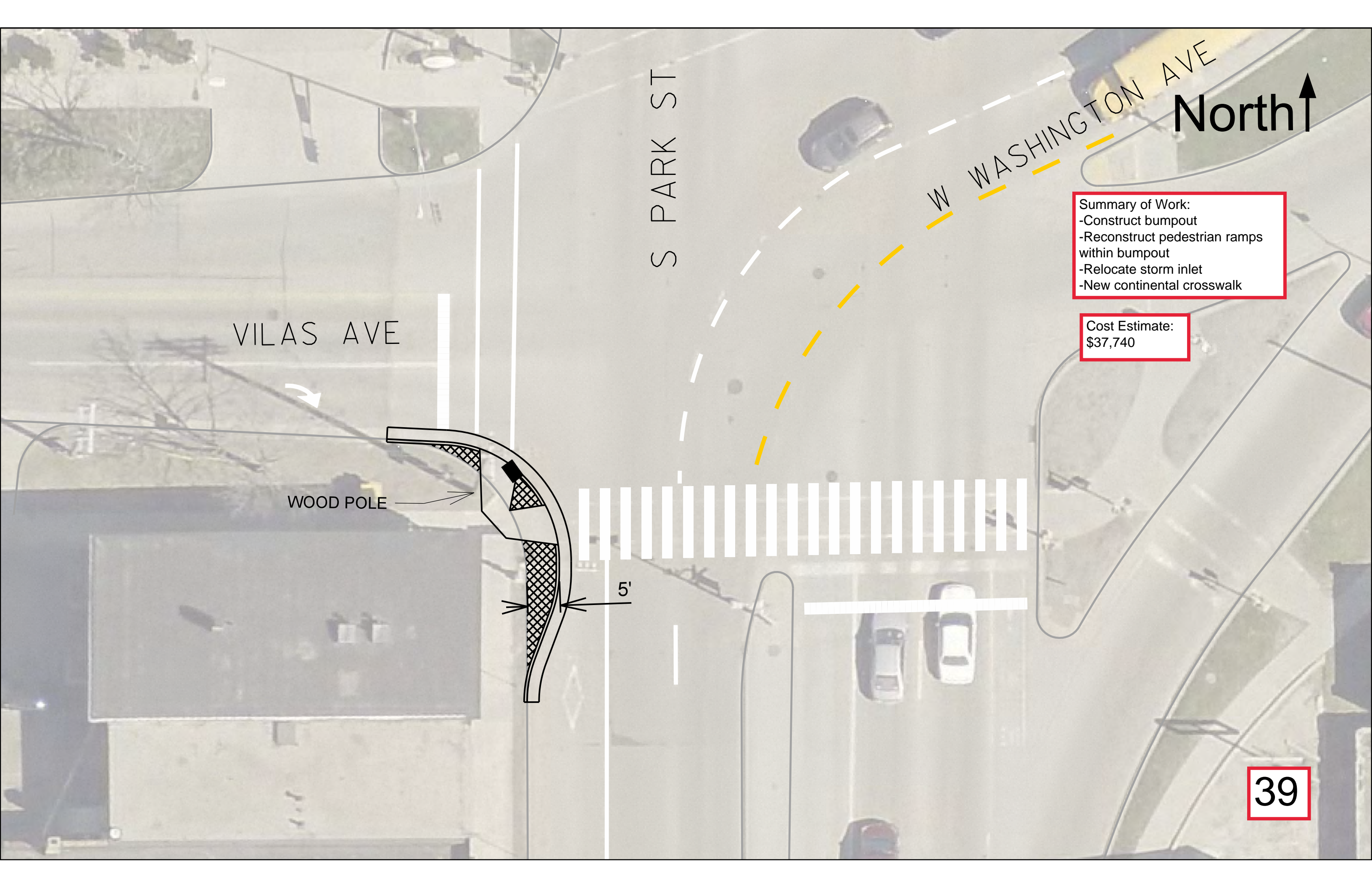

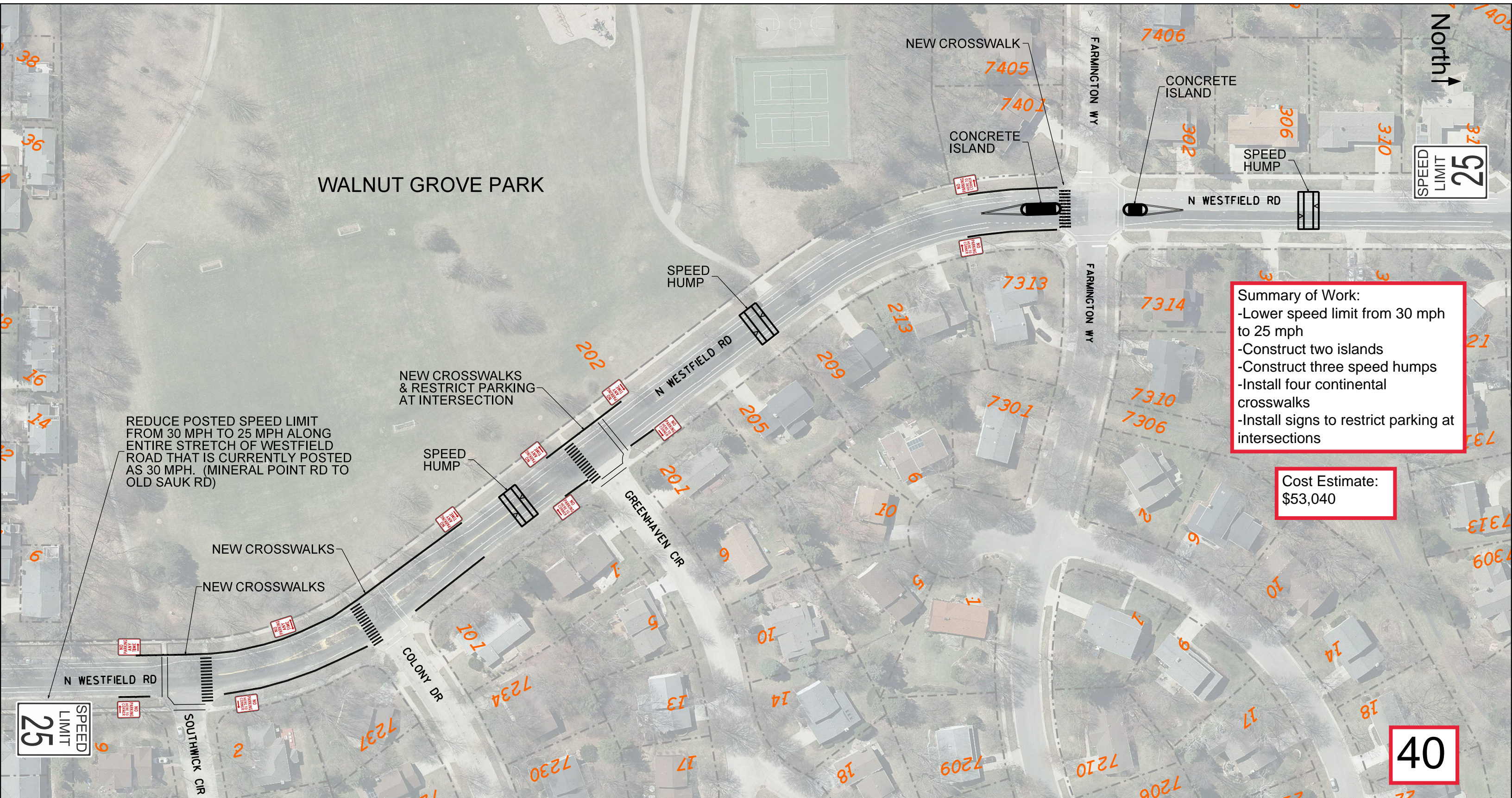

WALNUT GROVE PARK

North  
SPEED LIMIT 25

Summary of Work:  
-Lower speed limit from 30 mph to 25 mph  
-Construct two islands  
-Construct three speed humps  
-Install four continental crosswalks  
-Install signs to restrict parking at intersections

Cost Estimate:  
\$53,040

REDUCE POSTED SPEED LIMIT FROM 30 MPH TO 25 MPH ALONG ENTIRE STRETCH OF WESTFIELD ROAD THAT IS CURRENTLY POSTED AS 30 MPH. (MINERAL POINT RD TO OLD SAUK RD)

NEW CROSSWALKS & RESTRICT PARKING AT INTERSECTION

NEW CROSSWALKS  
NEW CROSSWALKS

SPEED LIMIT 25

40

North ↑

Summary of Work:  
-Construct bumpouts  
-Modify pedestrian ramp  
-May require new storm sewer

Cost Estimate:  
\$76,500

MILO LN

MILWAUKEE ST

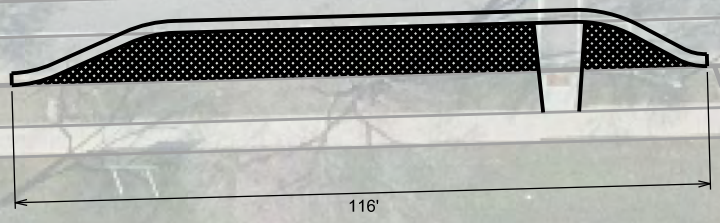
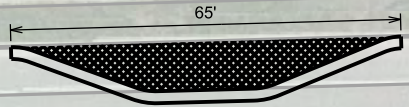

North ↑

Summary of Work:  
-Construct bumpouts  
-Modify pedestrian ramps & sidewalk  
-Add concrete bus pad  
-Install pavement markings

Cost Estimate:  
\$40,800

N THOMPSON DR

MILWAUKEE ST

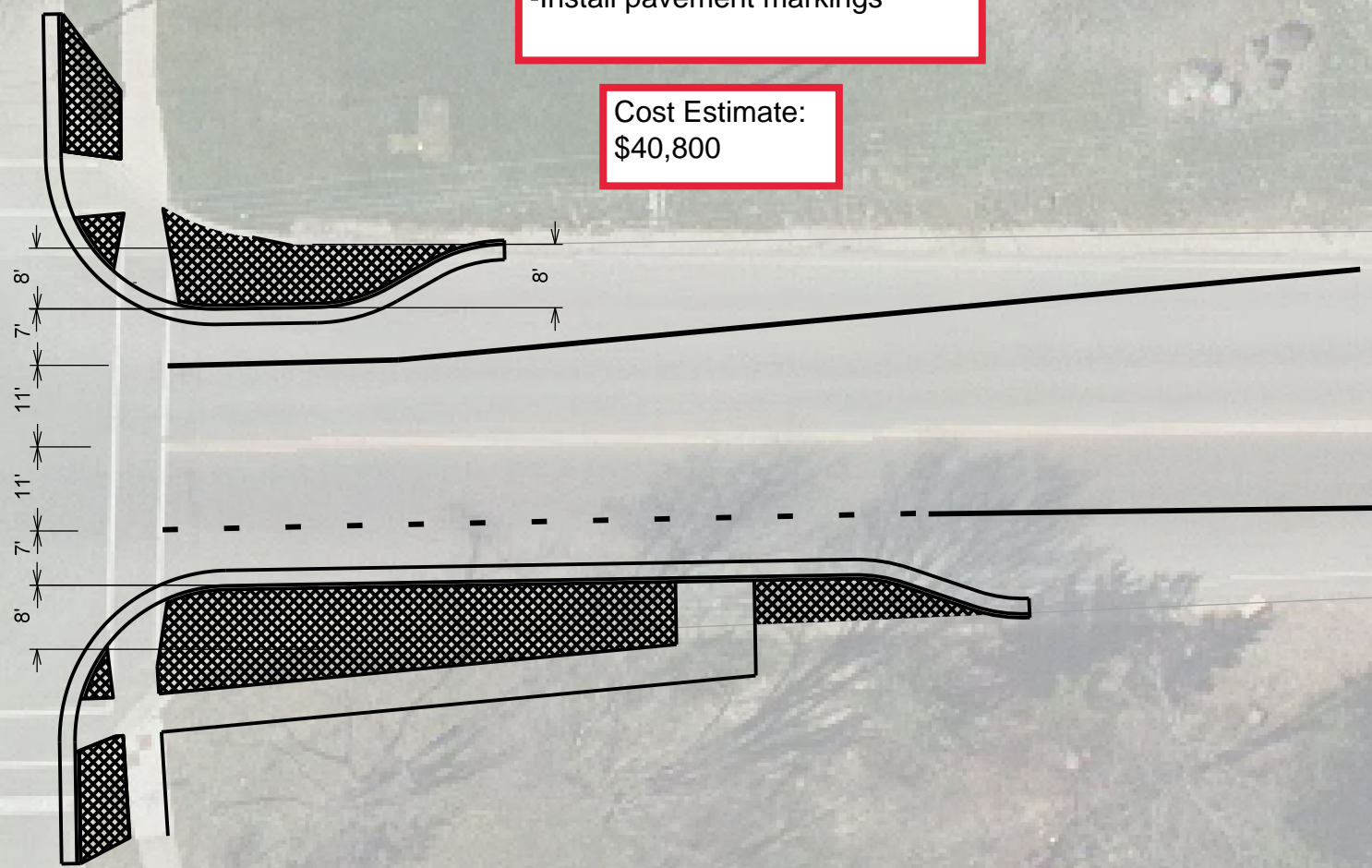
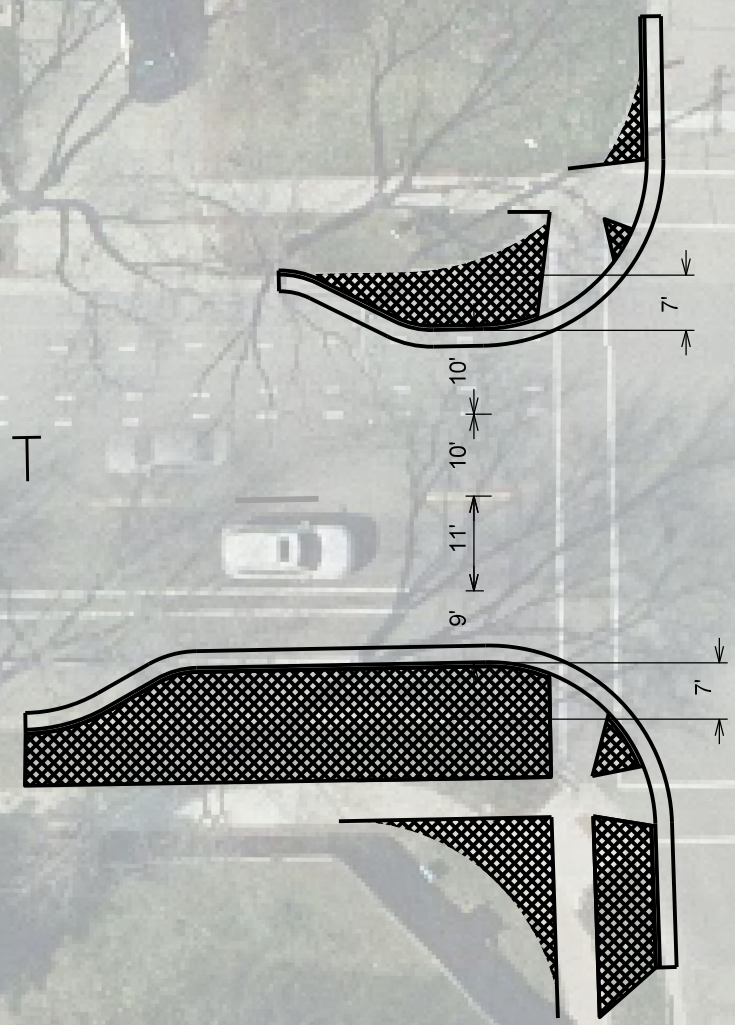

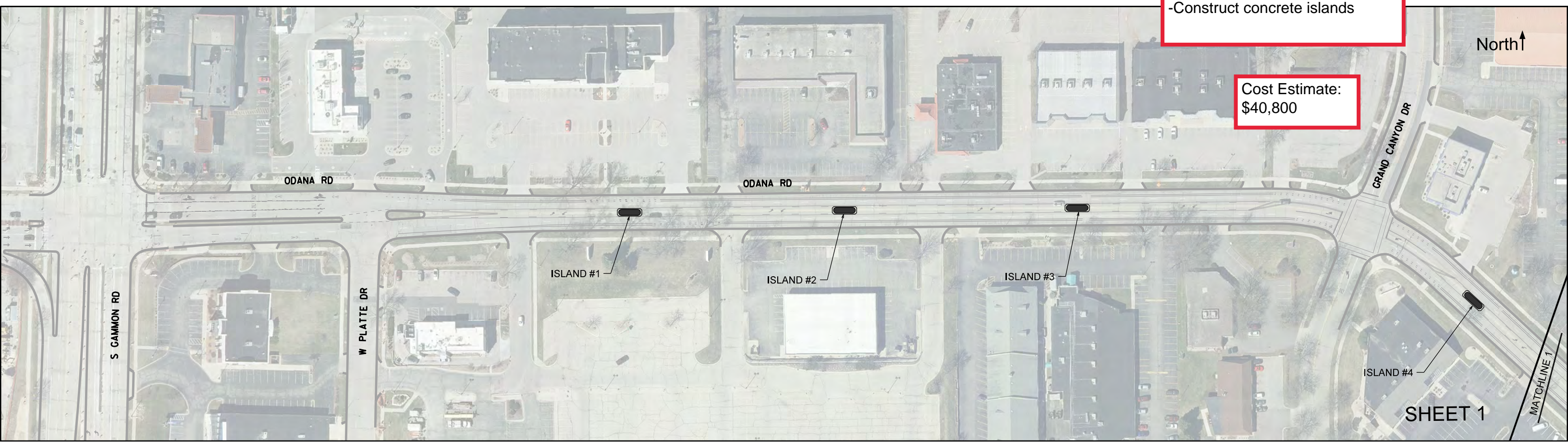

Summary of Work:  
-Construct concrete islands

Cost Estimate:  
\$40,800

North ↑

ISLAND #4

SHEET 1

MATCHLINE 1



Summary of Work:  
-Construct concrete islands

Cost Estimate:  
\$40,800

MATCHLINE 1

MATCHLINE 2

SHEET 2

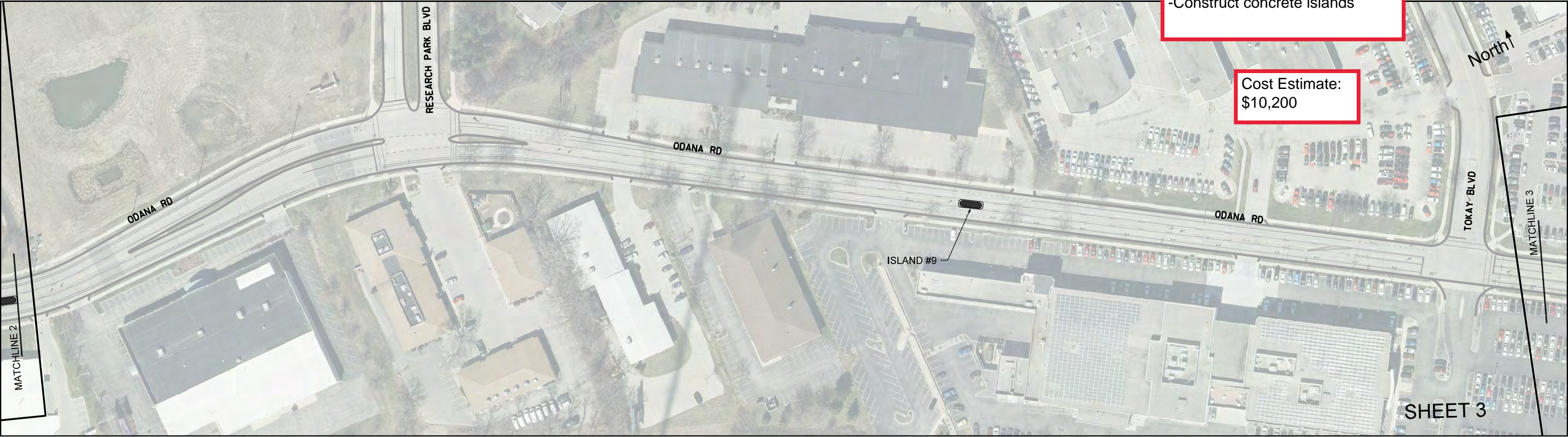

Summary of Work:  
-Construct concrete islands

Cost Estimate:  
\$10,200

North ↑

MATCHLINE 2

MATCHLINE 3

SHEET 3



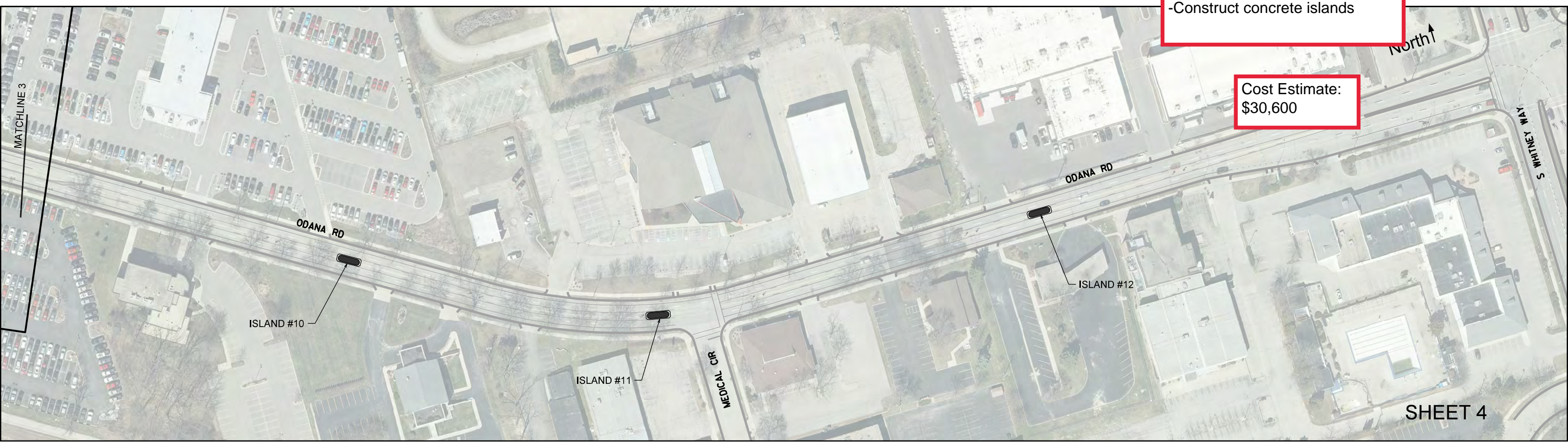

Summary of Work:  
-Construct concrete islands

Cost Estimate:  
\$30,600



SHEET 4

North ↑

CYPRESS WAY

W BADGER RD

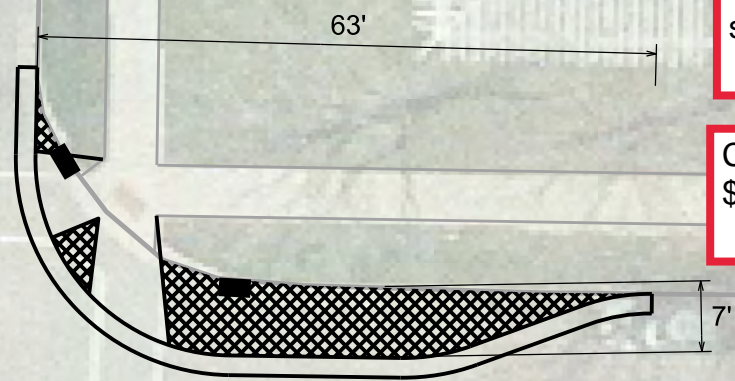
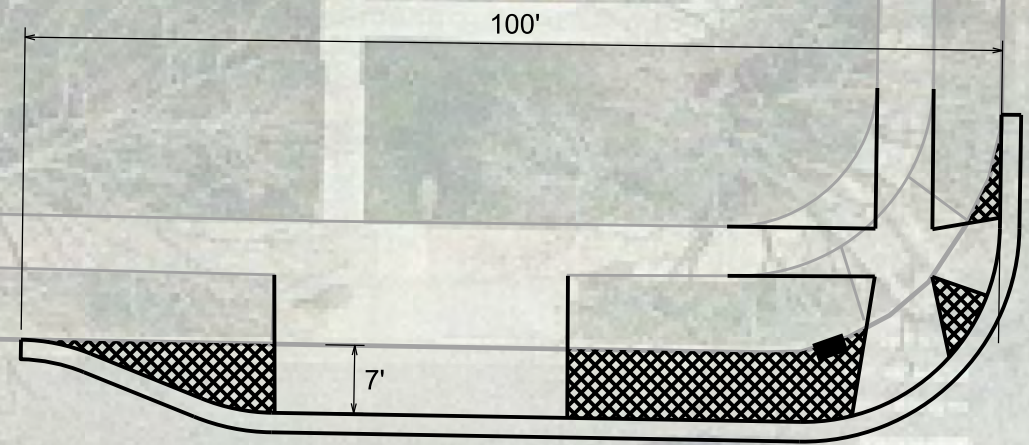

Summary of Work:  
-Construct bumpouts  
-Modify pedestrian ramps,  
sidewalk, & bus pad

Cost Estimate:  
\$69,360

North ↑

TWILIGHT TRAIL

Summary of Work:  
-Construct bumpouts  
-Modify pedestrian ramp

Cost Estimate:  
\$15,000

E BUCKEYE RD

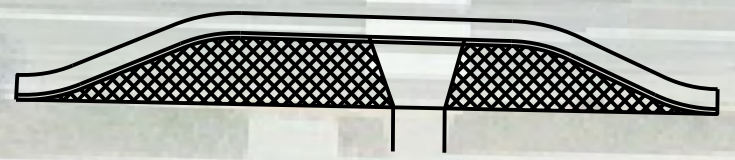

50

North ↑

WOODVALE DR

E BUCKEYE RD

4934

4929

4933

4937

5001

Summary of Work:  
-Construct bumpouts  
-Modify pedestrian ramps

Cost Estimate:  
\$20,700

50

