

Seal

Consultant

BISHOP O'CONNOR CENTER
702 S. HIGH POINT ROAD
MADISON, WI 53719

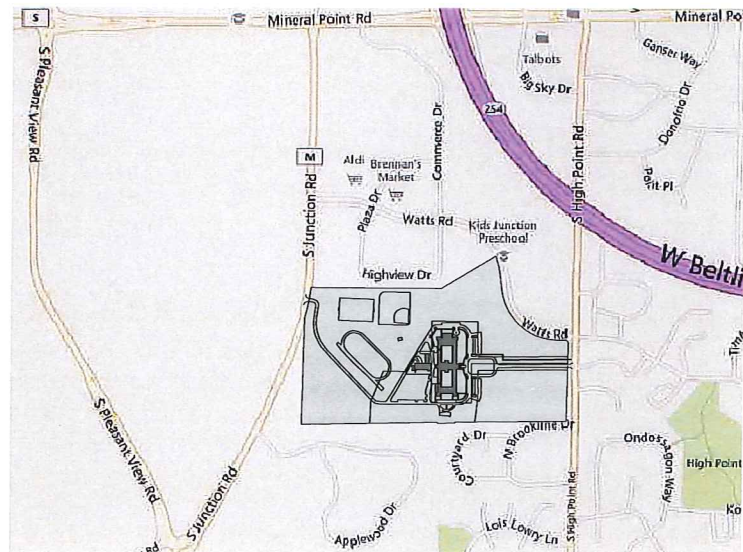

SITE LOCATOR MAP

SHEET INDEX

- C100 OVERALL SITE PLAN LAYOUT
- C101 AERIAL SITE LOCATOR
- C102 SITE PLAN LAYOUT
- C103 SITE PLAN LAYOUT
- C201 GRADING PLAN
- C202 GRADING PLAN
- L100 LANDSCAPE PLAN

- D100 GROUND FLOOR DEMO PLAN
- D101 FIRST FLOOR DEMO PLAN
- D102 SECOND FLOOR DEMO PLAN
- D103 THIRD FLOOR DEMO PLAN

- A100 PROPOSED GROUND FLOOR PLAN
- A101 PROPOSED FIRST FLOOR PLAN
- A102 PROPOSED SECOND FLOOR PLAN
- A103 PROPOSED THIRD FLOOR PLAN
- A104 ROOF PLAN

- A201 EXTERIOR ELEVATIONS
- A202 EXTERIOR ELEVATIONS
- A203 EXTERIOR ELEVATIONS

PROJECT DATA

SITE DEVELOPMENT DATA:

SITE DENSITIES:
 LOT AREA: 3,162,276 Sq.Ft. / 72.59 ACRE
 DWELLING UNITS 58 UNITS
 LOT AREA / D.U. 54,522 sq.ft. / D.U.
 DENSITY 1.25 D.U. / ACRE

SITE COVERAGE:
IMPERVIOUS:
 BUILDING: 97,513 sq.ft. (3.1 %)
 PAVEMENT: 264,098 sq.ft. (8.4 %)
 SIDEWALKS: 21,222 sq.ft. (0.7 %)
 TOTAL: 382,833 sq.ft. (12.2%)

OPEN SPACE: 2,779,446 sq.ft. (87.8%)

BUILDING HEIGHT: 3 STORIES, 45 FEET

| | |
|--------------------------------|--------------------------------|
| VEHICLE PARKING STALLS: | BICYCLE PARKING STALLS: |
| ENCLOSED: 60 | ENCLOSED: 13 |
| SURFACE: 292 | SURFACE: 48 |
| 352 TOTAL | 61 TOTAL |

DWELLING UNIT MIX:
 GUEST SUITE: 1
 ONE BEDROOM: 32
 TWO BEDROOM: 25
58 TOTAL

BUILDING AREA:

| | |
|--------------------------------|-----------------------|
| DIOCESE OFFICES: | 65,211 s.f. (28.4 %) |
| DIOCESE APARTMENTS: | 3,229 s.f. (1.4 %) |
| RELIGIOUS CHAPEL: | 13,241 s.f. (5.8 %) |
| CATERING KITCHEN: | 6,171 s.f. (2.7 %) |
| APARTMENTS & AMMENITIES: | 21,200 s.f. (9.2 %) |
| POOL: | 9,666 s.f. (4.2 %) |
| GYMNASIUM: | 7,554 s.f. (3.3 %) |
| MISC. (CORRIDOR, MECH, STAIR): | 103,410 s.f. (45.0 %) |
| TOTAL : | 229,682 s.f. |

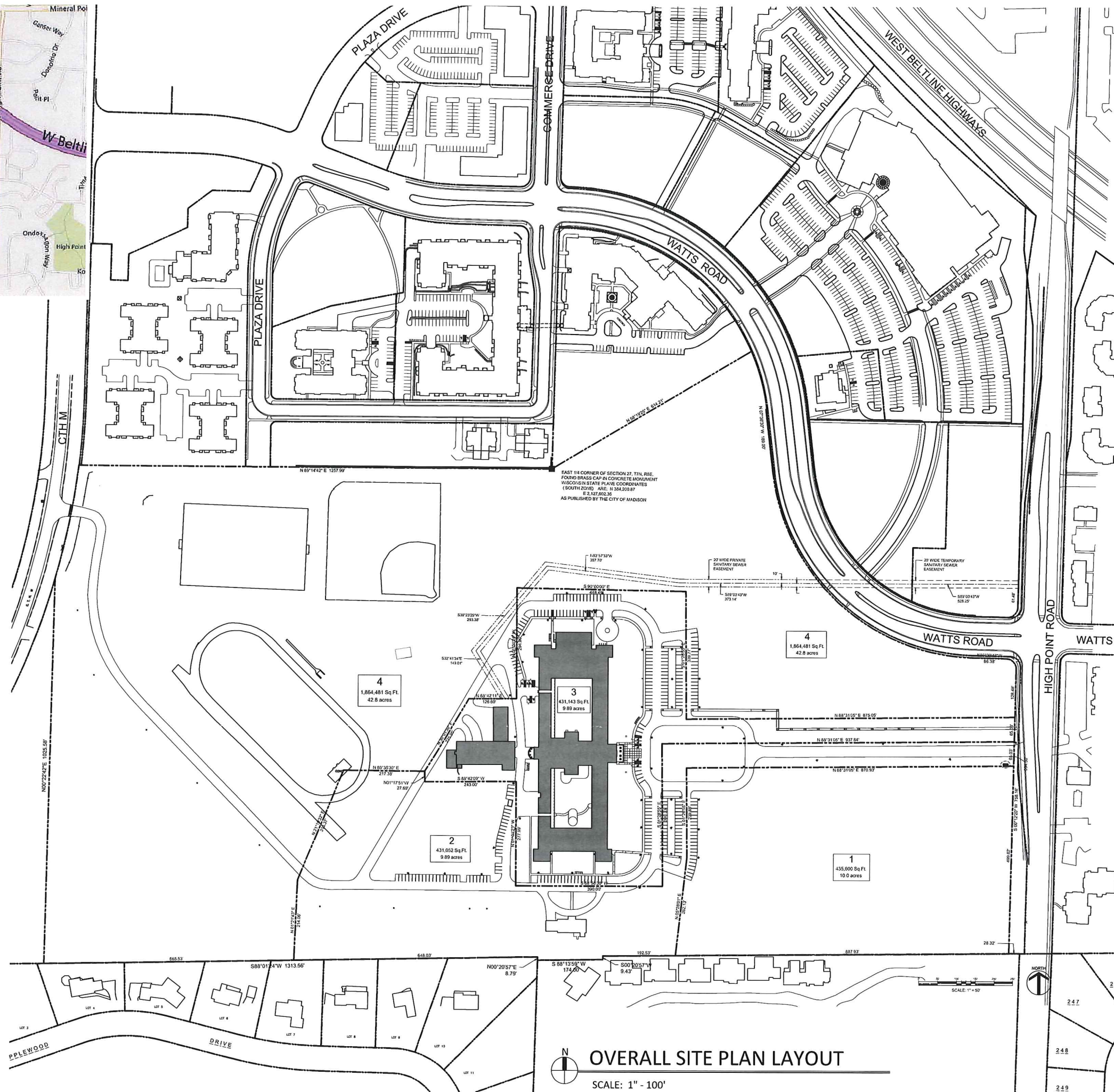

OVERALL SITE PLAN LAYOUT

SCALE: 1" = 100'

| | |
|-------------|--------------------------|
| Project No. | BOC |
| Plot Date: | 09-24-2014 |
| Drawn by: | mott |
| Date | Issue Description |
| 09-23-2014 | Issued UDC Informational |
| 09-24-2014 | Issued PD |

Sheet Title
OVERALL SITE PLAN LAYOUT

Sheet No.
C100

Seal

Consultant

BISHOP O'CONNOR CENTER
702 S. HIGH POINT ROAD
MADISON, WI 53719

Project No. BOC
Plot Date: 09-24-2014
Drawn by: mott

| Date | Issue Description |
|------------|--------------------------|
| 09-23-2014 | Issued UDC Informational |
| 09-24-2014 | Issued PD |

Sheet Title
AERIAL SITE LOCATOR PLAN

Sheet No.
C101

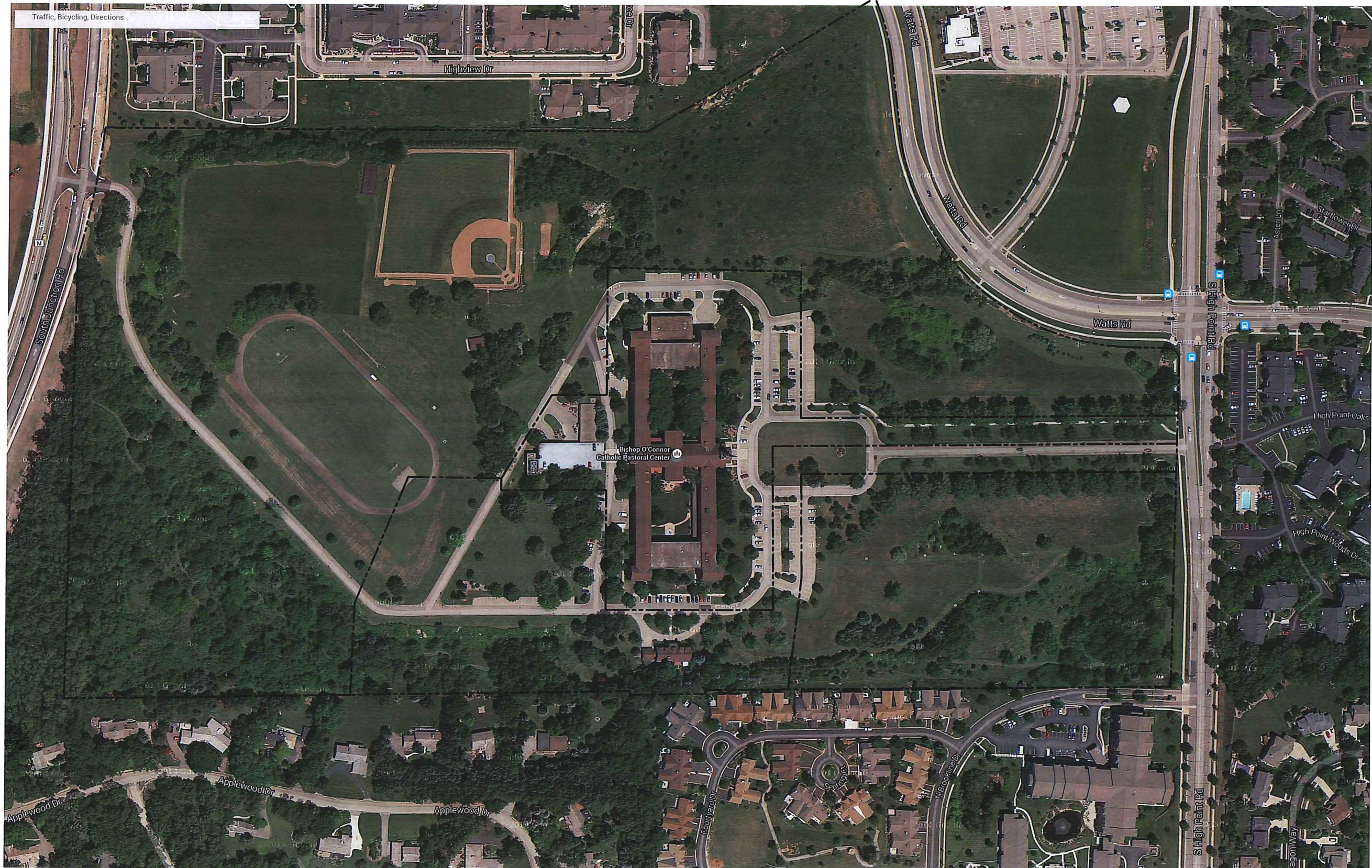

 **AERIAL SITE LOCATOR PLAN**

Traffic, Bicycling, Directions

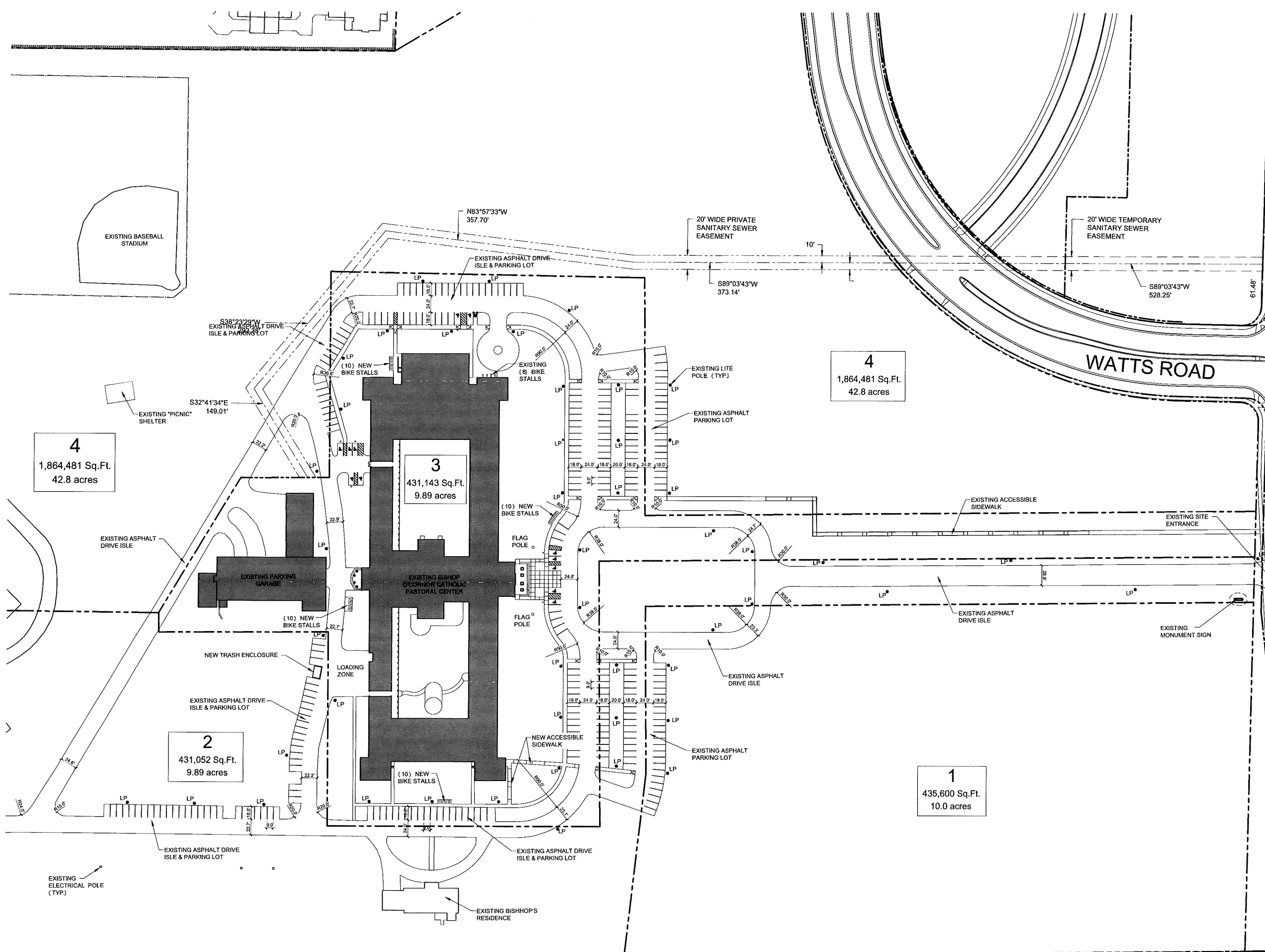

BISHOP O'CONNOR CENTER
702 S. HIGH POINT ROAD
MADISON, WI 53719

| | |
|-------------|--------------------------|
| Project No. | BOC |
| Plot Date: | 09-24-2014 |
| Drawn by: | mott |
| Date | Issue Description |
| 09-23-2014 | Issued UDC Informational |
| 09-24-2014 | Issued PD |

Sheet Title

SITE PLAN LAYOUT

Sheet No.

C102

SITE PLAN LAYOUT

SCALE: 1" = 50'

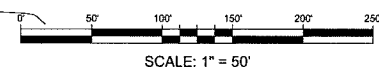

Seal

Consultant

BISHOP O'CONNOR CENTER
 702 S. HIGH POINT ROAD
 MADISON, WI 53719

Project No. BOC
 Plot Date: 09-24-2014
 Drawn by: mott

| Date | Issue Description |
|------------|--------------------------|
| 09-23-2014 | Issued UDC Informational |
| 09-24-2014 | Issued PD |

Sheet Title
 SITE PLAN LAYOUT

Sheet No.
C103

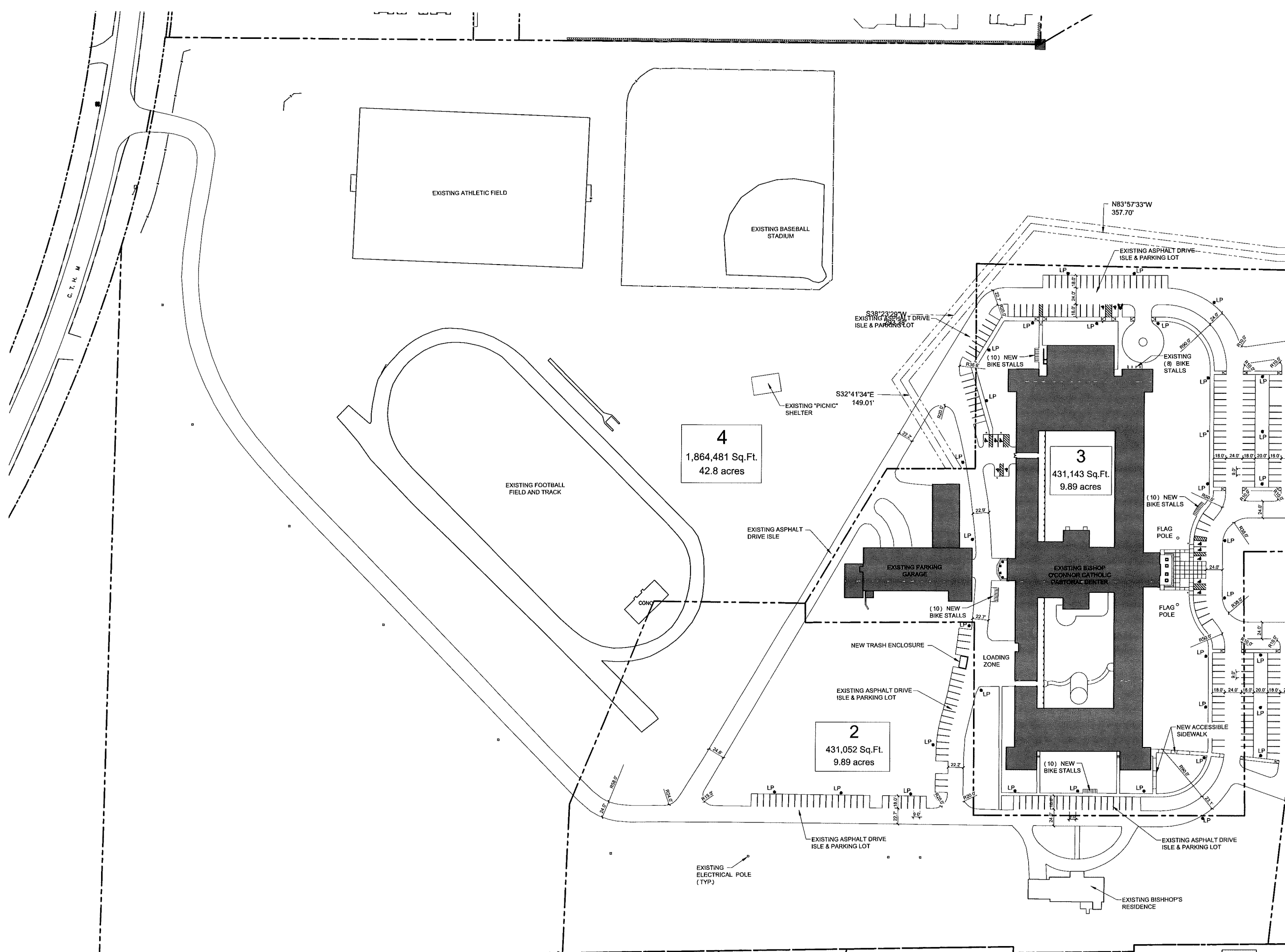

SITE PLAN LAYOUT
 SCALE: 1" = 50'

Seal

Consultant

BISHOP O'CONNOR CENTER

702 S. HIGH POINT ROAD
MADISON, WI 53719

| | |
|-------------|--------------------------|
| Project No. | BOC |
| Plot Date: | 09-24-2014 |
| Drawn by: | mott |
| Date | Issue Description |
| 09-23-2014 | Issued UDC Informational |
| 09-24-2014 | Issued PD |

Sheet Title
GRADING PLAN

Sheet No.
C201

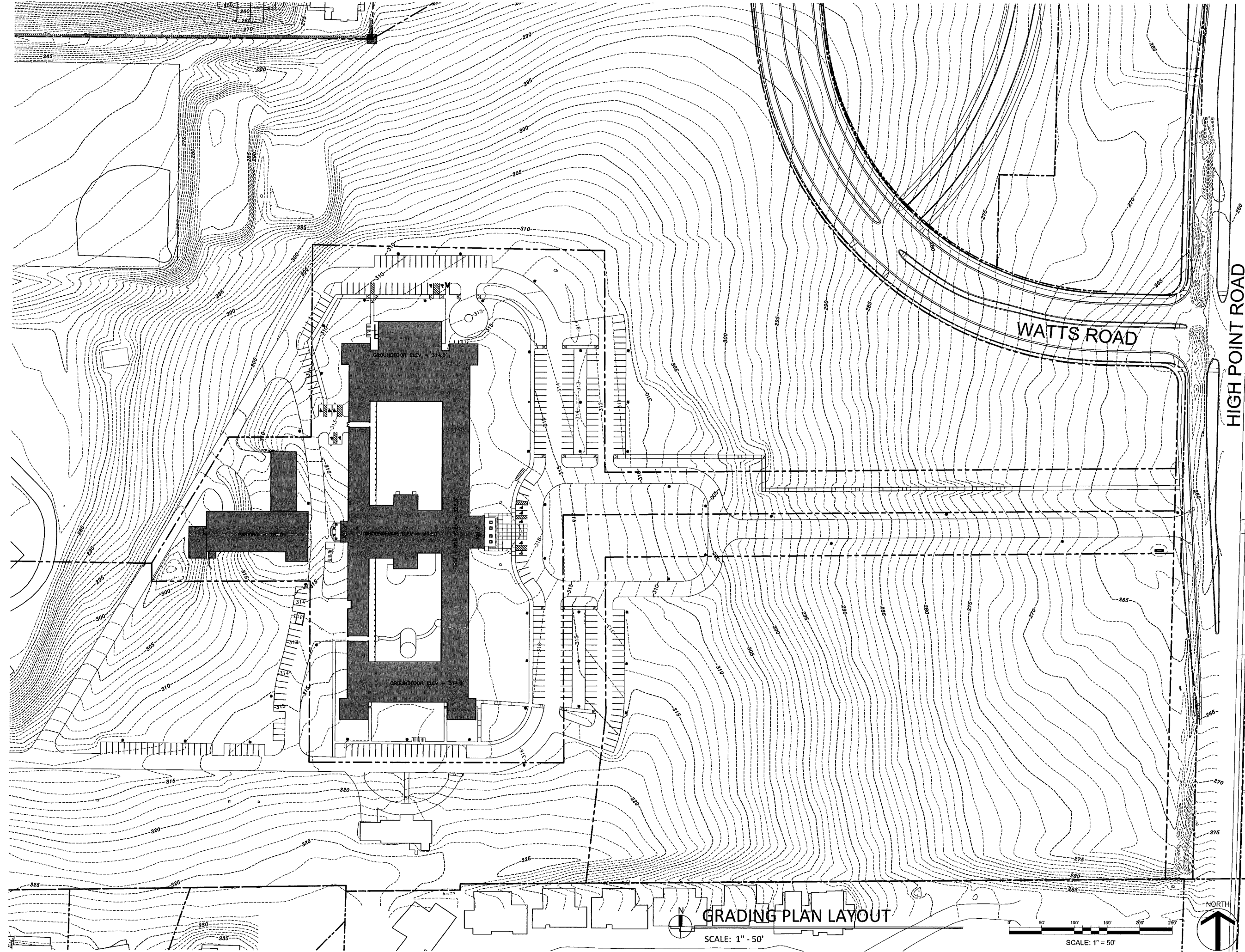

GRADING PLAN LAYOUT

SCALE: 1" = 50'

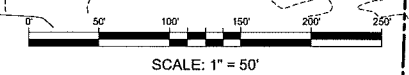

SCALE: 1" = 50'



Seal

Consultant

BISHOP O'CONNOR CENTER

702 S. HIGH POINT ROAD
 MADISON, WI 53719

Project No. BOC
 Plot Date: 09-24-2014
 Drawn by: mott

| Date | Issue Description |
|------------|--------------------------|
| 09-23-2014 | Issued UDC Informational |
| 09-24-2014 | Issued PD |

Sheet Title
GRADING PLAN

Sheet No.
C202

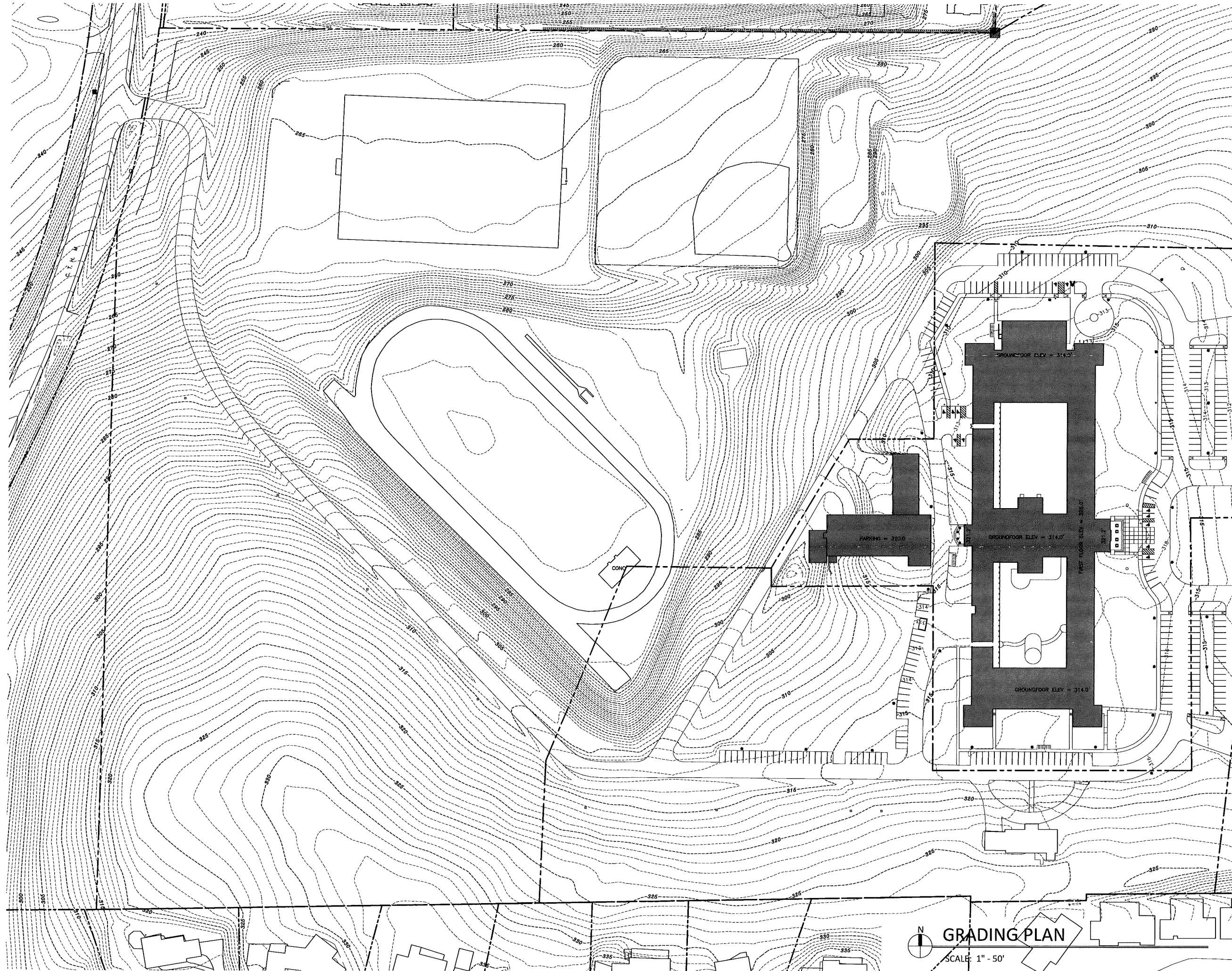

GRADING PLAN
 SCALE: 1" = 50'

Seal

Consultant

BISHOP O'CONNOR CENTER

702 S. HIGH POINT ROAD
MADISON, WI 53719

DEMOLITION PLAN GENERAL NOTES

1. THE ARCHITECTURAL DEMOLITION PLANS AND NOTES CANNOT COVER EVERY SPECIFIC ITEM OF DEMOLITION REQUIRED TO COMPLETE THE WORK. THE DEMOLITION CONTRACTOR SHALL BE RESPONSIBLE FOR THE GENERAL INTENT OF THE WORK AS SHOWN ON THESE PLANS. THE GENERAL CONTRACTOR SHALL BE RESPONSIBLE FOR THE DETERMINATION OF ALL REQUIRED DEMOLITION TO BE DETERMINED BY THE GENERAL CONTRACTOR AND WILL NOT BE ALLOWED TO FORFEIT THE BASIS FOR ADDITIONAL COMPENSATION UNLESS SUCH WORK IS CLEARLY SHOWN TO BE BEYOND THE GENERAL SCOPE AND GENERAL INTENT OF THE CONTRACT DOCUMENTS CONSIDERED BY THEIR ENTRY.
2. ALL ITEMS INDICATED TO BE SALVAGED SHALL BE TEMPORARILY STORED AND/OR RELOCATED FOR LATER REINSTALLATION. ALL WASTE ITEMS NOT MARKED OR OTHERWISE INDICATED TO BE SALVAGED REMOVED AND PROPERLY DISPOSED OF. FOR HISTORICAL PRESERVATION PURPOSES, EXISTING SIGNAGE SHALL REMAIN IN PLACE OR BE TEMPORARILY REMOVED AND BE RELOCATED.
3. ALL ITEMS AND FINISHES INDICATED TO REMAIN AND NOT BE REMOVED SHALL BE PROTECTED BY DEMOLITION CONTRACTOR FROM ANY DAMAGE OR HARMING OF FINISHES.
4. COORDINATE WITH EXISTING BUILDING PLANS AND CONTRACTS AND WITH STRUCTURAL PLANS FOR DEMOLITION RELATED TO ALL STRUCTURAL WORK. DO NOT CUT, REMOVE, OR DAMAGE ANY STRUCTURAL OR SUSPECTED STRUCTURAL SYSTEM OR MEMBER WITHOUT PREVIOUSLY COORDINATING WITH ARCHITECT AND STRUCTURAL ENGINEER.
5. PRIOR TO BEGING OR THE BEGINNING OF ANY WORK THE DEMOLITION CONTRACTOR SHALL REVIEW ALL CONTRACT DOCUMENTS BY THEIR ENTRY AND THE EXISTING BUILDING TO DEFINE THE WORK REQUIRED, EXISTING CONDITIONS, AND LIMITATIONS.
6. ELECTRICAL CONTRACTOR SHALL BE RESPONSIBLE FOR THE DISCONNECTION AND RE-CONNECTION FOR ALL ELECTRICAL UTILITIES AS REQUIRED FOR ELECTRICAL WORK. COORDINATE WITH GENERAL CONTRACTOR ON TRENCHING, ETC. SO AS NOT TO DELAY WORK BY DEMOLITION CONTRACTORS OR OTHERS. ELECTRICAL CONTRACTOR SHALL ALSO BE RESPONSIBLE FOR THE PROPER DEMOLITION OF ELECTRICAL PANELS, CONDUIT, POWER SOURCES, ELECTRICAL RACEWAY AND ALL RELATED HARDWARE AND ACCESSORIES. COORD. WITH DEMOLITION CONTRACTOR.
7. COORDINATE WITH THE UTILITY COMPANIES FOR THE DISCONNECTION OF ANY UTILITIES AS REQUIRED FOR DEMOLITION WORK.
8. SEE CIVIL DRAWINGS FOR SITE DEMOLITION WORK.
9. DEMOLITION OF ALL BOILERS, MEP EQUIPMENT, PIPING, CONDUIT, AND DUCTWORK, ETC. AND ALL OTHER EQUIPMENT AND RELATED ACCESSORIES NOT SCHEDULED TO REMAIN SHALL BE BY DEMOLITION CONTRACTOR. MEP CONTRACTORS SHALL CLEARLY MARK ALL EQUIPMENT AND ACCESSORIES THAT ARE TO REMAIN WITH GREEN SPRAY PAINT. ALL EQUIPMENT, PIPING, CONDUIT, ACCESSORIES ETC. THAT ARE TO REMAIN SHALL BE MARKED BY CONTRACTOR WITH RED SPRAY PAINT.
10. DEMOLITION CONTRACTOR SHALL BE RESPONSIBLE FOR PROPERLY GLAZING AND PROTECTING NEW AND EXISTING OPENINGS PER OSHA AND OTHER REQUIREMENTS. DEMOLITION CONTRACTOR SHALL ALSO BE RESPONSIBLE FOR COMMUNICATING TO THE GENERAL CONTRACTOR, OTHER SUB-CONTRACTORS AND OTHERS PERTAINING WORK AT THE JOB SITE OF ANY SAFETY HAZARDS, OPENINGS, ETC. THAT COULD CREATE A HAZARD.
11. FOLLOW ALL FEDERAL, STATE, AND LOCAL SAFETY REQUIREMENTS FOR ALL DEMOLITION WORK. THIS INCLUDES, BUT IS NOT LIMITED TO, ALL APPLICABLE OSHA AND EPA RULES AND REGULATIONS.
12. DEMOLITION CONTRACTOR SHALL SCRAPE AND REMOVE EXISTING DAMAGED PAINT ON ANY AREAS TO REMAIN WHICH INCLUDES NEW WORK. REFER TO SPECIFICATIONS AND ALL APPLICABLE SAFETY REGULATIONS WORKING WITH LEAD PAINT. WHERE LEAD PAINT EXISTS (TO BE ESTABLISHED BY TESTING) REMOVAL SHALL BE ACCOMPLISHED BY TECHNIQUES THAT DO NOT RELEASE LEAD FUMES OR DUST INTO THE AIR. USE OF A HEAT GUN FOR PAINT REMOVAL WOULD BE PROHIBITED IN THIS CASE.
13. REMOVE EXIST' HOUSEKEEPING PADS TO ALLOW LATER FLOOR SLAB PATCHING, FLOOR LEVELING, AND FLOOR FINISH.
14. FOR ALL WALLS INDICATED TO REMAIN REMOVE ANY WALL PAPER, VINYL WALL COVERING, AND ADHESIVE.
15. FOR ANY INTERIOR MASONRY WALLS TO REMAIN THAT WILL BE OPEN TO BUILDING OCCUPANTS REMOVE ANY ATTACHED ITEMS THAT ARE NOT INDICATED TO REMAIN OR ARE NOT OF AN HISTORICAL NATURE.
16. UNLESS NOTED OTHERWISE, EXISTING TERRAZZO FLOORING AND TERRAZZO CURB BASE ARE TO REMAIN. FOR WALLS INDICATED TO BE REMOVED, TERRAZZO BASE SHALL BE BANNED AND CLEANLY REMOVED ONLY AS REQUIRED FOR NEW FLOORING, ETC. DEMOLITION FOR ALL TERRAZZO AND OTHER FINISHES THAT WILL BE VISIBLE MUST BE WORKMANLIKE AND EXECUTED TO RESULT IN SMOOTH SURFACES AND JOINTS.
17. UNLESS NOTED OTHERWISE, REMOVE ALL EXISTING RADIATORS AND BASE BOARD HEATERS ALONG WITH ANY PIPING, WIRING, CONDUIT, HEAT SENSORS, ACCESSORIES, ETC. SEE SPECS FOR RULES REGARDING POSSIBLE ACORN DEMOLITION TO BE EXECUTED TO ALLOW WALLS, FLOORS, AND CEILING TO BE PATCHED BACK AS REQUIRED TO MATCH EXISTING FINAL FINISHED SURFACES AND TO BE FIRE PROOFED WHERE CAPPED PIPES, ETC. WOULD BE VISIBLE OR EXPOSED WITHIN FINISHED ROOM. REMOVE THE ITEMS ENTIRELY.
18. FOR ALL TOILETS, LAVATORIES, SINKS, AND OTHER PLUMBING FIXTURES INDICATED TO BE REMOVED, ASSOCIATED PIPING SHALL ALSO BE REMOVED TO THE FLOOR AND CEILING, AS APPLICABLE, AND SHALL BE CAPPED, DEMOLITION AND CAPPING TO BE EXECUTED SO AS TO ALLOW FLOORS AND CEILING TO BE PATCHED BACK IN TO NOTE ABOVE.
19. AT GROUND FLOOR, EXISTING MECHANICAL EQUIPMENT, BOILERS, AND RELATED PIPING AND DUCTWORK, WIRING, CONDUIT, AND ACCESSORIES ARE TO BE REMOVED AND PROPERLY DISPOSED OF.
20. IN ADDITION TO DEMOLITION WORK INDICATED BY OTHER PLANS, GENERAL DEMOLITION NOTES, AND THESE DEMOLITION NOTES, REMOVE ALL WALLS AND OTHER ITEMS THAT ARE INDICATED IN DEMOLITION PLANS WITH DASHED LINES.

THE OWNER WILL FURNISH ELECTRONIC COPIES OF THE ORIGINAL BUILDING PLANS TO ALL INTERESTED DEMOLITION BIDDERS. IN ADDITION, A COMPUTER COMPACT DISK CONTAINING THE OWNERS PHOTOGRAPHIC SURVEY PHOTOS WILL ALSO BE AVAILABLE TO ALL INTERESTED DEMOLITION CONTRACTORS.

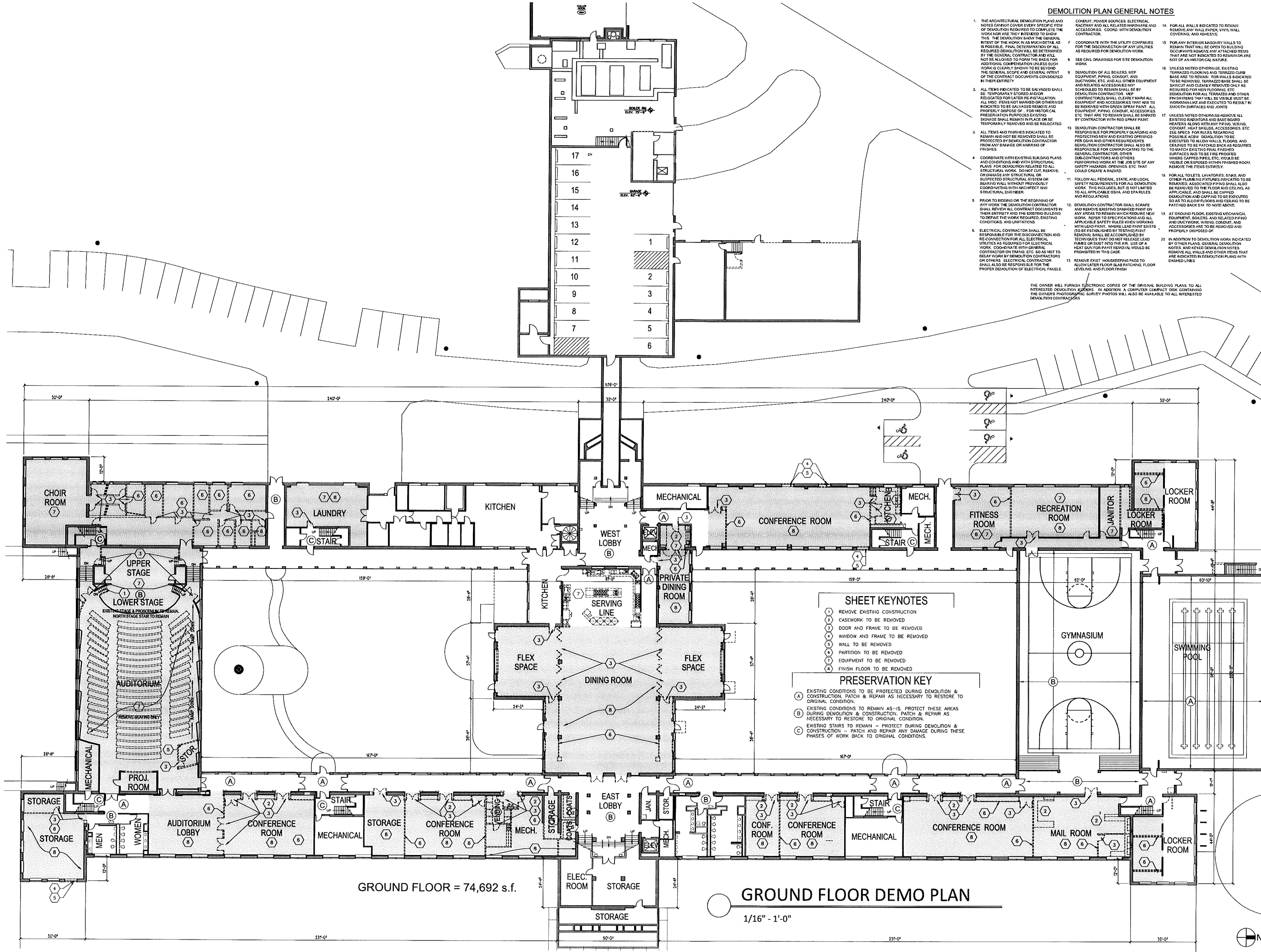

SHEET KEYNOTES

- 1 REMOVE EXISTING CONSTRUCTION CASEWORK TO BE REMOVED
- 2 DOOR AND FRAME TO BE REMOVED
- 3 WINDOW AND FRAME TO BE REMOVED
- 4 WALL TO BE REMOVED
- 5 PARTITION TO BE REMOVED
- 6 EQUIPMENT TO BE REMOVED
- 7 FINISH FLOOR TO BE REMOVED

PRESERVATION KEY

- A EXISTING CONDITIONS TO BE PROTECTED DURING DEMOLITION & CONSTRUCTION. PATCH & REPAIR AS NECESSARY TO RESTORE TO ORIGINAL CONDITION.
- B EXISTING CONDITIONS TO REMAIN AS-IS. PROTECT THESE AREAS DURING DEMOLITION & CONSTRUCTION. PATCH & REPAIR AS NECESSARY TO RESTORE TO ORIGINAL CONDITION.
- C EXISTING STAIRS TO REMAIN - PROTECT DURING DEMOLITION & CONSTRUCTION - PATCH AND REPAIR ANY DAMAGE DURING THESE PHASES OF WORK BACK TO ORIGINAL CONDITIONS.

GROUND FLOOR = 74,692 s.f.

GROUND FLOOR DEMO PLAN

1/16" = 1'-0"

Project No. BOC
Plot Date: 09-24-2014
Drawn by: matt

| Date | Issue Description |
|------------|--------------------------|
| 09-23-2014 | Issued UDC Informational |
| 09-24-2014 | Issued PD |

Sheet Title
GROUND FLOOR DEMO PLAN

SCALE: 1/16" = 1'-0"

Sheet No.

D100

Seal

Consultant

BISHOP O'CONNOR CENTER

702 S. HIGH POINT ROAD
 MADISON, WI 53719

Project No. BOC
 Plot Date: 09-24-2014
 Drawn by: mott

| Date | Issue Description |
|------------|--------------------------|
| 09-23-2014 | Issued UDC Informational |
| 09-24-2014 | Issued PD |

Sheet Title
FIRST FLOOR DEMO PLAN

SCALE: 1/16" = 1'-0"

Sheet No.
D101

DEMOLITION PLAN GENERAL NOTES

- THE ARCHITECTURAL DEMOLITION PLANS AND NOTES CANNOT COVER EVERY SPECIFIC ITEM OF DEMOLITION REQUIRED TO COMPLETE THE WORK NOR ARE THEY INTENDED TO SHOW THE DEMOLITION SHOW THE GENERAL INTENT OF THE WORK AND EACH DETAIL, AS IS POSSIBLE. FINAL DETERMINATION OF ALL REQUIRED DEMOLITION WILL BE OBTAINED BY THE GENERAL CONTRACTOR AND WILL NOT BE ALLOWED TO FORM THE BASIS FOR ADDITIONAL COMPENSATION UNLESS SUCH WORK IS CLEARLY SHOWN TO BE BEYOND THE GENERAL SCOPE AND GENERAL INTENT OF THE CONTRACT DOCUMENTS CONSIDERED IN THEIR ENTIRETY.
- ALL ITEMS INDICATED TO BE SALVAGED SHALL BE TEMPORARILY STORED AND/OR RELOCATED FOR LATER RE-INSTALLATION. ALL MISC. ITEMS NOT MARKED OR OTHERWISE INDICATED TO BE SALVAGED SHOULD BE PROPERLY DISPOSED OF. FOR HISTORICAL PRESERVATION PURPOSES EXISTING SIGNAGE SHALL REMAIN IN PLACE OR BE TEMPORARILY REMOVED AND BE RELOCATED.
- ALL ITEMS AND FINISHES INDICATED TO REMAIN AND NOT BE REMOVED SHALL BE PROTECTED BY DEMOLITION CONTRACTOR FROM ANY DAMAGE OR MARKING OF FINISHES.
- COORDINATE WITH EXISTING BUILDING PLANS AND CONDITIONS AND WITH STRUCTURAL PLANS FOR DEMOLITION RELATED TO ALL STRUCTURAL WORK. DO NOT CUT, REMOVE, OR DAMAGE ANY STRUCTURAL OR SUSPECTED STRUCTURAL SYSTEM OR BEARING WALL WITHOUT FRIENDLYLY COORDINATING WITH ARCHITECT AND STRUCTURAL ENGINEER.
- PRIOR TO BEGIND OR THE BEGINNING OF ANY WORK THE DEMOLITION CONTRACTOR SHALL REVIEW ALL CONTRACT DOCUMENTS IN THEIR ENTIRETY AND THE EXISTING BUILDING TO DEFINE THE WORK REQUIRED EXISTING CONDITIONS, AND LIMITATIONS.
- ELECTRICAL CONTRACTOR SHALL BE RESPONSIBLE FOR THE DISCONNECTION AND RE-CONNECTION FOR ALL ELECTRICAL UTILITIES AS REQUIRED FOR ELECTRICAL WORK. COORDINATE WITH GENERAL CONTRACTOR ON TRING, ETC. SO AS NOT TO DELAY WORK BY DEMOLITION CONTRACTORS OR OTHERS. ELECTRICAL CONTRACTOR SHALL ALSO BE RESPONSIBLE FOR THE PROPER DEMOLITION OF ELECTRICAL PANELS.
- COORDINATE POWER SOURCES, ELECTRICAL RACEWAY AND ALL RELATED HARDWARE AND ACCESSORIES. COORD. WITH DEMOLITION CONTRACTOR.
- COORDINATE WITH THE UTILITY COMPANIES FOR THE DISCONNECTION OF ANY UTILITIES AS REQUIRED FOR DEMOLITION WORK.
- SEE CIVIL DRAWINGS FOR SITE DEMOLITION WORK.
- DEMOLITION OF ALL BOILERS, MEP EQUIPMENT, PIPING, CONDUIT, AND DUCTWORK, ETC. AND ALL OTHER EQUIPMENT AND RELATED ACCESSORIES NOT SPECIFIED TO REMAIN SHALL BE BY DEMOLITION CONTRACTOR. MEP CONTRACTORS SHALL CLEARLY MARK ALL EQUIPMENT AND ACCESSORIES THAT ARE TO BE REMOVED WITH GREEN SPRAY PAINT. ALL EQUIPMENT, PIPING, CONDUIT, ACCESSORIES, ETC. THAT ARE TO REMAIN SHALL BE MARKED BY CONTRACTOR WITH RED SPRAY PAINT.
- DEMOLITION CONTRACTOR SHALL BE RESPONSIBLE FOR PROPERLY GUARDING AND PROTECTING NEW AND EXISTING OPENINGS PER OSHA AND OTHER REQUIREMENTS. DEMOLITION CONTRACTOR SHALL ALSO BE RESPONSIBLE FOR COMMUNICATING TO THE GENERAL CONTRACTOR OTHER SUB-CONTRACTORS AND OTHERS PERFORMING WORK AT THE JOB SITE OF ANY SAFETY HAZARDS, OPENINGS, ETC. THAT COULD CREATE A HAZARD.
- FOLLOW ALL FEDERAL, STATE, AND LOCAL SAFETY REQUIREMENTS FOR ALL DEMOLITION WORK. THIS INCLUDES, BUT IS NOT LIMITED TO ALL APPLICABLE OSHA AND EPA RULES AND REGULATIONS.
- DEMOLITION CONTRACTOR SHALL SCRABE AND REMOVE EXISTING DAMAGED PAINT ON ANY AREAS TO REMAIN WHICH REQUIRE NEW WORK. REFER TO SPECIFICATIONS AND ALL APPLICABLE SAFETY RULES WHEN WORKING WITH LEAD PAINT. WHERE LEAD PAINT EXISTS IT TO BE SAFELY REMOVED AND PROPERLY DISPOSED OF.
- REMOVAL SHALL BE ACCOMPLISHED BY TECHNIQUES THAT DO NOT RELEASE LEAD DUST OR INTO THE AIR. USE OF A HEAT GUN FOR PAINT REMOVAL WOULD BE PROHIBITED IN THIS CASE.
- REMOVE EXIST HOUSEKEEPING PADS TO ALLOW LATER FLOOR SLAB PATCHING, FLOOR LEVELING, AND FLOOR FINISH.
- FOR ALL WALLS INDICATED TO REMAIN REMOVE ANY WALL PAPER, VINYL WALL COVERING, AND ADHESIVE.
- FOR ANY INTERIOR MASONRY WALLS TO REMAIN THAT WILL BE OPEN TO BUILDING OCCUPANTS REMOVE ANY ATTACHED ITEMS THAT ARE NOT INDICATED TO REMAIN OR ARE NOT OF HISTORICAL NATURE.
- UNLESS NOTED OTHERWISE, EXISTING TERRAZZO FLOORING AND TERRAZZO CURB RAGE ARE TO REMAIN. FOR WALLS INDICATED TO BE REMOVED, TERRAZZO RAGE SHALL BE SAWCUT AND CLEARLY REMOVED ONLY AS REQUIRED FOR NEW FLOORING, ETC.
- DEMOLITION FOR ALL TERRAZZO AND OTHER FINISHES THAT WILL BE VISIBLE MUST BE WORKMANLIKE AND EXECUTED TO RESULT IN SMOOTH SURFACES AND JOINTS.
- UNLESS NOTED OTHERWISE REMOVE ALL EXISTING RADIATORS AND BASE BOARD HEATERS ALONG WITH ANY PIPING, WIRING, CONDUIT, HEAT SHIELDS, ACCESSORIES, ETC. SEE SPECS. FOR RULES REGARDING POSSIBLE ACID DEMOLITION TO BE EXECUTED TO ALLOW WALLS, FLOORS, AND CEILING TO BE PATCHED BACK AS REQUIRED TO MATCH EXISTING FINAL FINISHED SURFACES AND TO BE FINE FINISHED WHERE CAPPED PIPES, ETC. WOULD BE VISIBLE OR EXPOSED WITH FINISHED ROOM. REMOVE THE TIES ENTIRELY.
- FOR ALL TOILETS, LAVATORIES, SINKS, AND OTHER PLUMBING FIXTURES INDICATED TO BE REMOVED ASSOCIATED PIPING SHALL ALSO BE REMOVED TO THE FLOOR AND CEILING AS APPLICABLE, AND SHALL BE CAPPED, DEMOLITION AND CAPPING TO BE EXECUTED SO AS TO ALLOW FLOORS AND CEILING TO BE PATCHED BACK S.M. TO NOTE ABOVE.
- AT GROUP FLOOR, EXISTING MECHANICAL EQUIPMENT, BOILERS, AND RELATED PIPING AND DUCTWORK, WIRING, CONDUIT, AND ACCESSORIES ARE TO BE REMOVED AND PROPERLY DISPOSED OF.
- IN ADDITION TO DEMOLITION WORK INDICATED BY OTHER PLANS, GENERAL DEMOLITION NOTES, AND KEYED DEMOLITION NOTES REMOVE ALL WALLS AND OTHER ITEMS THAT ARE INDICATED IN DEMOLITION PLANS WITH DASHED LINES.

THE OWNER WILL FURNISH ELECTRONIC COPIES OF THE ORIGINAL BUILDING PLANS TO ALL INTERESTED DEMOLITION BIDDERS. IN ADDITION, A COMPUTER COMPACT DISK CONTAINING THE OWNERS PHOTOGRAPHIC SURVEY PHOTOS WILL ALSO BE AVAILABLE TO ALL INTERESTED DEMOLITION CONTRACTORS.

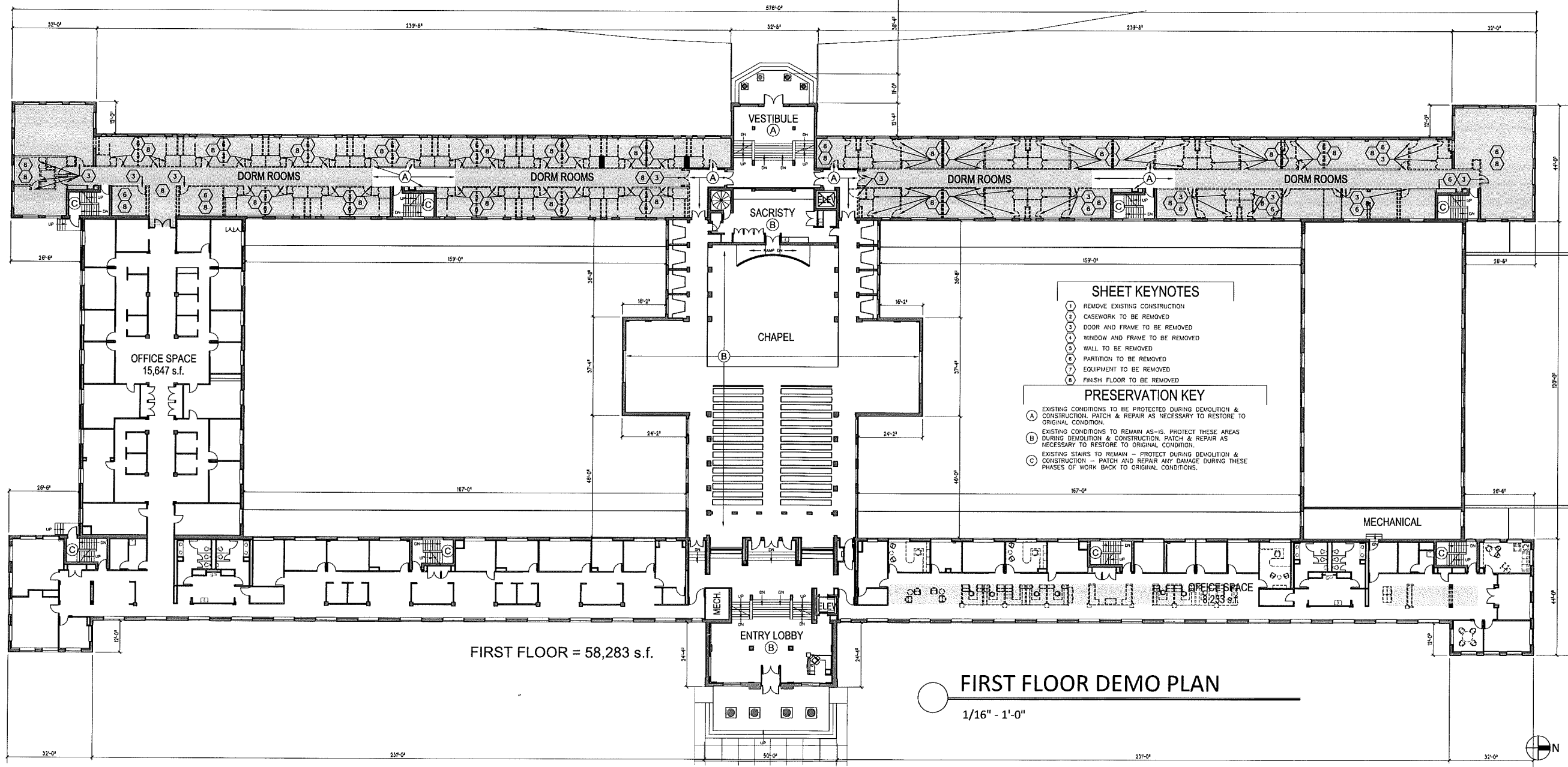
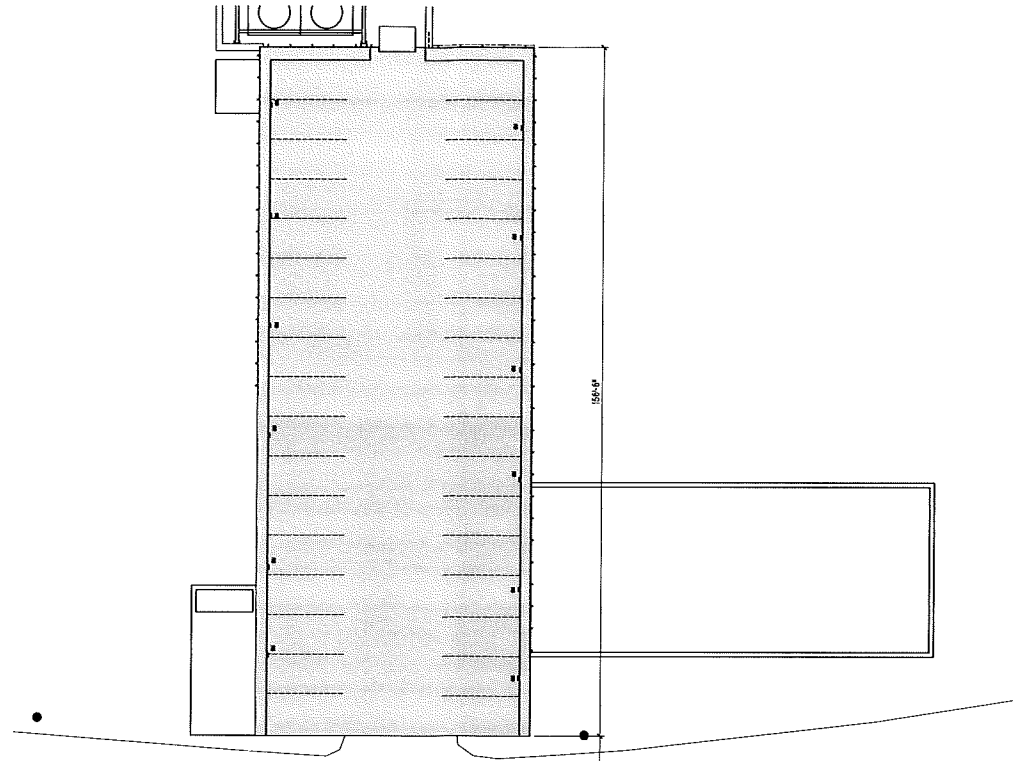

SHEET KEYNOTES

- (1) REMOVE EXISTING CONSTRUCTION
- (2) CASEWORK TO BE REMOVED
- (3) DOOR AND FRAME TO BE REMOVED
- (4) WINDOW AND FRAME TO BE REMOVED
- (5) WALL TO BE REMOVED
- (6) PARTITION TO BE REMOVED
- (7) EQUIPMENT TO BE REMOVED
- (8) FINISH FLOOR TO BE REMOVED

PRESERVATION KEY

- (A) EXISTING CONDITIONS TO BE PROTECTED DURING DEMOLITION & CONSTRUCTION. PATCH & REPAIR AS NECESSARY TO RESTORE TO ORIGINAL CONDITION.
- (B) EXISTING CONDITIONS TO REMAIN AS-IS. PROTECT THESE AREAS DURING DEMOLITION & CONSTRUCTION. PATCH & REPAIR AS NECESSARY TO RESTORE TO ORIGINAL CONDITION.
- (C) EXISTING STAIRS TO REMAIN - PROTECT DURING DEMOLITION & CONSTRUCTION - PATCH AND REPAIR ANY DAMAGE DURING THESE PHASES OF WORK BACK TO ORIGINAL CONDITIONS.

FIRST FLOOR DEMO PLAN

1/16" = 1'-0"

FIRST FLOOR = 58,283 s.f.

OFFICE SPACE
15,647 s.f.

OFFICE SPACE
18,283 s.f.

ENTRY LOBBY

CHAPEL

SACRISTY

DORM ROOMS

DORM ROOMS

DORM ROOMS

DORM ROOMS

MECHANICAL

Seal

Consultant

DEMOLITION PLAN GENERAL NOTES

- THE ARCHITECTURAL DEMOLITION PLANS AND NOTES CANNOT COVER EVERY SPECIFIC ITEM OF DEMOLITION REQUIRED TO COMPLETE THE WORK NOR ARE THEY INTENDED TO SHOW THIS. THE DEMOLITION SHOW THE GENERAL INTENT OF THE WORK IN AS MUCH DETAIL AS IS POSSIBLE. FINAL DETERMINATION OF ALL REQUIRED DEMOLITION WILL BE DETERMINED BY THE GENERAL CONTRACTOR AND WILL NOT BE ALLOWED TO IMPAIR THE BASIS FOR ADDITIONAL COMPENSATION UNLESS SUCH WORK IS CLEARLY SHOWN TO BE BEYOND THE GENERAL SCOPE AND GENERAL INTENT OF THE CONTRACT DOCUMENTS CONSIDERED IN THEIR ENTIRETY.
- ALL ITEMS INDICATED TO BE SALVAGED SHALL BE TEMPORARILY STORED AND/OR RELOCATED FOR LATER RE-INSTALLATION. ALL LASC ITEMS NOT MARKED OR OTHERWISE INDICATED TO BE SALVAGED REMOVE AND PROPERLY DISPOSE OF. FOR HISTORICAL PRESERVATION PURPOSES EXISTING DONORIE SHALL REMAIN IN PLACE OR BE TEMPORARILY REMOVED AND BE RELOCATED.
- ALL ITEMS AND FINISHES INDICATED TO REMAIN AND NOT BE REMOVED SHALL BE PROTECTED BY DEMOLITION CONTRACTOR FROM ANY DAMAGE OR MARKING OF FINISHES.
- COORDINATE WITH EXISTING BUILDING PLANS AND CONDITIONS AND WITH STRUCTURAL PLANS FOR DEMOLITION RELATED TO ALL STRUCTURAL WORK. DO NOT CUT, REMOVE, OR DAMAGE ANY STRUCTURAL OR SUSPECTED STRUCTURAL SYSTEM OR BEARING WALL WITHOUT PREVIOUSLY COORDINATING WITH ARCHITECT AND STRUCTURAL ENGINEER.
- PROB TO BEING ON THE BEGINNING OF ANY WORK THE DEMOLITION CONTRACTOR SHALL REVIEW ALL CONTRACT DOCUMENTS IN THEIR ENTIRETY AND THE EXISTING BUILDING TO DEFINE THE WORK REQUIRED, EXISTING CONDITIONS, AND LIMITATIONS.
- ELECTRICAL CONTRACTOR SHALL BE RESPONSIBLE FOR THE DISCONNECTION AND RE-CONNECTION FOR ALL ELECTRICAL UTILITIES AS REQUIRED FOR ELECTRICAL WORK. COORDINATE WITH GENERAL CONTRACTOR ON TRAYS, ETC. SO AS NOT TO BE AT WORK BY DEMOLITION CONTRACTORS OR OTHERS. ELECTRICAL CONTRACTOR SHALL ALSO BE RESPONSIBLE FOR THE PROPER DEMOLITION OF ELECTRICAL PANELS.
- CONDUIT, POWER SOURCES, ELECTRICAL RACEWAY AND ALL RELATED HARDWARE AND ACCESSORIES, GOOD, WITH DEMOLITION CONTRACTOR.
- COORDINATE WITH THE UTILITY COMPANIES FOR THE DISCONNECTION OF ANY UTILITIES AS REQUIRED FOR DEMOLITION WORK.
- SEE CATE DRAWINGS FOR SITE DEMOLITION WORK.
- DEMOLITION OF ALL BOILERS, MEP EQUIPMENT, PIPING, CONDUIT, AND DUCTWORK, ETC. AND ALL OTHER EQUIPMENT AND RELATED ACCESSORIES NOT SCHEDULED TO REMAIN SHALL BE BY DEMOLITION CONTRACTOR. MEP CONTRACTORS SHALL CLEARLY MARK ALL EQUIPMENT AND ACCESSORIES THAT ARE TO BE REPAIRED WITH GREEN SPRAY PAINT. ALL EQUIPMENT, PIPING, CONDUIT, ACCESSORIES, ETC. THAT ARE TO REMAIN SHALL BE MARKED BY CONTRACTOR WITH RED SPRAY PAINT.
- DEMOLITION CONTRACTOR SHALL BE RESPONSIBLE FOR PROPERLY GUARDING AND PROTECTING NEW AND EXISTING OPENINGS FOR OSHA AND OTHER REQUIREMENTS. DEMOLITION CONTRACTOR SHALL ALSO BE RESPONSIBLE FOR COMMUNICATING TO THE GENERAL CONTRACTOR OTHER SUB-CONTRACTORS AND OTHERS PERFORMING WORK AT THE JOB SITE OF ANY SAFETY HAZARDS, OBSTACLES, ETC. THAT COULD CREATE A HAZARD.
- FOLLOW ALL FEDERAL, STATE, AND LOCAL SAFETY REQUIREMENTS FOR ALL DEMOLITION WORK. THIS INCLUDES, BUT IS NOT LIMITED TO ALL APPLICABLE OSHA, AND EPA RULES AND REGULATIONS.
- DEMOLITION CONTRACTOR SHALL SCRAPE AND REMOVE EXISTING DAMAGED PAINT ON ANY AREAS TO REMAIN WHICH REQUIRE NEW WORK. REFER TO SPECIFICATIONS AND ALL APPLICABLE SAFETY RULES WHEN WORKING WITH LEAD PAINT. WHERE LEAD PAINT EXISTS (TO BE ESTABLISHED BY TESTING) PAINT REMOVAL SHALL BE ACCOMPLISHED BY TECHNIQUES THAT DO NOT RELEASE LEAD PARTICLES INTO THE AIR. USE OF A HEAT GUN FOR PAINT REMOVAL WOULD BE PROHIBITED IN THIS CASE.
- REMOVE EXIST. HOUSEKEEPING PADS TO ALLOW LATER FLOOR SLAB PATCHING, FLOOR LEVELING AND FLOOR FINISH.
- FOR ALL WALLS INDICATED TO REMAIN REMOVE ANY WALL PAPER, VINYL WALL COVERING, AND FINISHES.
- FOR ANY INTERIOR MASONRY WALLS TO REMAIN THAT WILL BE OPEN TO BUILDING OCCUPANTS REMOVE ANY ATTACHED FINISHES THAT ARE NOT INDICATED TO REMAIN OR ARE NOT OF AN HISTORICAL NATURE.
- UNLESS NOTED OTHERWISE, EXISTING TERRAZZO FLOORING AND TERRAZZO CURB BASE ARE TO REMAIN. FOR WALLS INDICATED TO BE REMOVED, TERRAZZO BASE SHALL BE SAWN CUT AND CLEANLY REMOVED ONLY AS REQUIRED FOR NEW FLOORING, ETC.
- DEMOLITION FOR ALL TERRAZZO AND OTHER FINISHES THAT WILL BE VISIBLE MUST BE WORKMAN-LIKE AND EXECUTED TO RESULT IN SMOOTH SURFACES AND JOINTS.
- UNLESS NOTED OTHERWISE REMOVE ALL EXISTING RADIATORS AND BASE BOARDS HEATERS ALONG WITH ANY PIPING, WRAPPING, COVERS, HEAT SHIELDS, ACCESSORIES ETC. SEE SPECS. FOR RULES REGARDING POSSIBLE ASH. DEMOLITION TO BE EXECUTED TO ALLOW WALLS, FLOORS, AND CEILING TO BE PATCHED BACK AS RESPON TO MATCH EXISTING FINAL FINISHED SURFACES AND TO BE FIRE PROOFED WHERE APPROPRIATE, ETC. WOULD BE VISIBLE OR EXPOSED WITHIN FINISHED ROOM. REMOVE THE ITEMS ENTIRELY.
- FOR ALL TOILETS, LAVATORIES, SINKS, AND OTHER PLUMBING FIXTURES INDICATED TO BE REMOVED, ASSOCIATED PIPING SHALL ALSO BE REMOVED TO THE FLOOR AND CEILING AS APPLICABLE, AND SHALL BE CAPPED. DEMOLITION AND CAPPING TO BE EXECUTED SO AS TO ALLOW FLOORS AND CEILING TO BE PATCHED BACK AS TO NOTE ABOVE.
- AT GROUND FLOOR, EXISTING MECHANICAL EQUIPMENT, BOILERS, AND RELATED PIPING AND DUCTWORK, WRAP, CONDUIT, AND ACCESSORIES ARE TO BE REMOVED AND PROPERLY DISPOSED OF.
- IN ADDITION TO DEMOLITION WORK INDICATED BY OTHER PLANS, GENERAL DEMOLITION NOTES, AND KEYED DEMOLITION NOTES, REMOVE ALL WALLS AND OTHER ITEMS THAT ARE INDICATED IN DEMOLITION PLANS WITH DASHED LINES.

THE OWNER WILL FURNISH ELECTRONIC COPIES OF THE ORIGINAL BUILDING PLANS TO ALL INTERESTED DEMOLITION BIDDERS. IN ADDITION, A COMPUTER COMPACT DISK CONTAINING THE OWNER'S PHOTOGRAPHIC SURVEY PHOTOS WILL ALSO BE AVAILABLE TO ALL INTERESTED DEMOLITION CONTRACTORS.

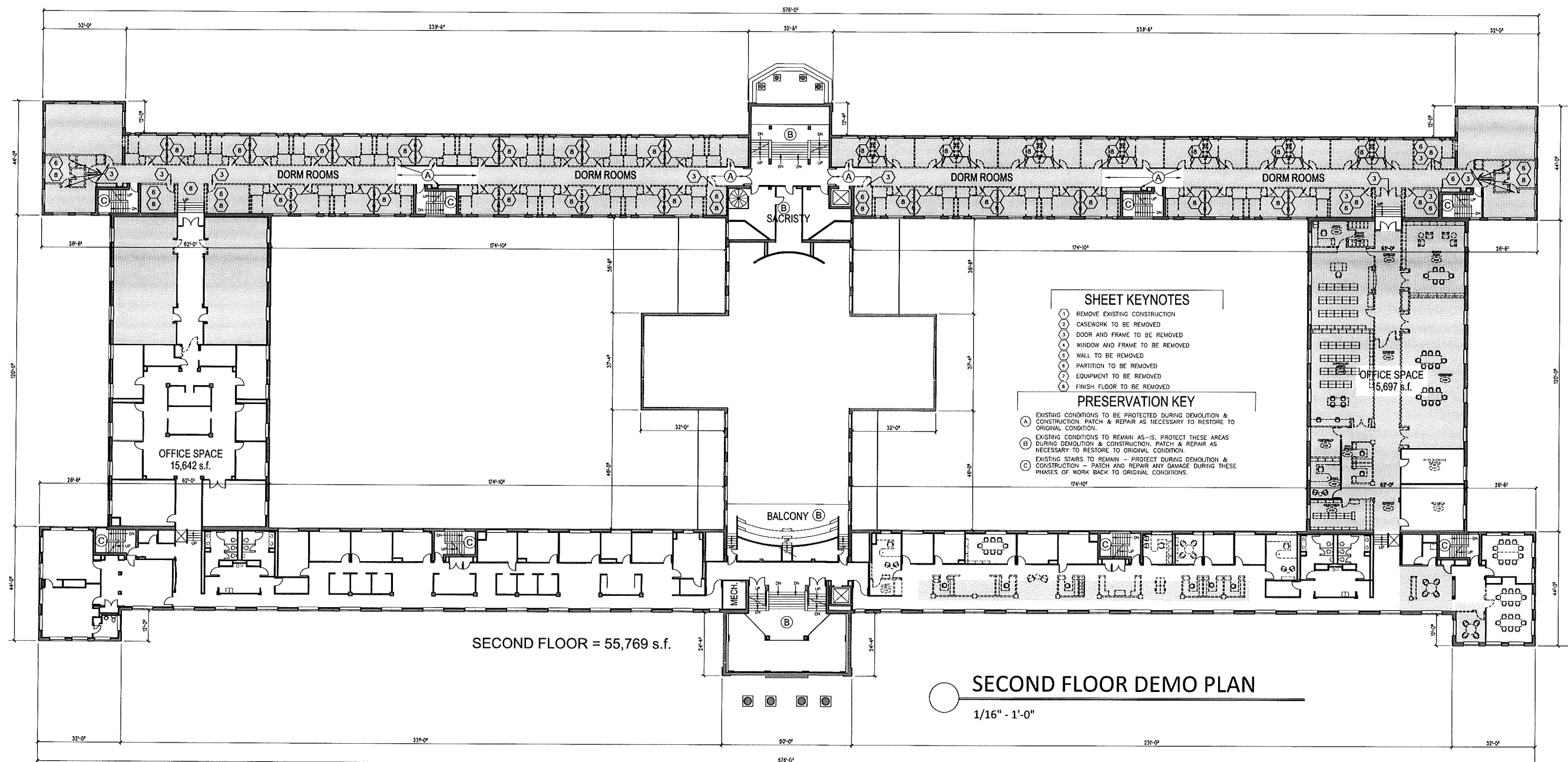

BISHOP O'CONNOR CENTER
702 S. HIGH POINT ROAD
MADISON, WI 53719

| | |
|-------------|------------|
| Project No. | BOC |
| Plot Date: | 09-24-2014 |
| Drawn by: | mott |

| Date | Issue Description |
|------------|--------------------------|
| 09-23-2014 | Issued UDC Informational |
| 09-24-2014 | Issued PD |

| | |
|-------------|------------------------|
| Sheet Title | SECOND FLOOR DEMO PLAN |
| SCALE: | 1/16" = 1'-0" |
| Sheet No. | D102 |

Seal

Consultant

DEMOLITION PLAN GENERAL NOTES

1. THE ARCHITECTURAL DEMOLITION PLANS AND NOTES CANNOT COVER EVERY SPECIFIC ITEM OF DEMOLITION REQUIRED TO COMPLETE THE WORK NOR ARE THEY INTENDED TO SHOW THIS. THE DEMOLITION SHOW THE GENERAL INTENT OF THE WORK IN AS MUCH DETAIL AS IS POSSIBLE. FINAL DETERMINATION OF ALL REQUIRED DEMOLITION WILL BE DETERMINED BY THE GENERAL CONTRACTOR AND WILL NOT BE ALLOWED TO FORM THE BASIS FOR ADDITIONAL COMPENSATION UNLESS SUCH WORK IS CLEARLY SHOWN TO BE BEYOND THE GENERAL SCOPE AND GENERAL INTENT OF THE CONTRACT DOCUMENTS CONSIDERED IN THEIR ENTIRETY.
2. ALL ITEMS INDICATED TO BE SALVAGED SHALL BE TEMPORARILY STORED AND/OR RELOCATED FOR LATER REINSTALLATION. ALL LASC ITEMS NOT MARKED OR OTHERWISE INDICATED TO BE SALVAGED SHALL BE PROPERLY DISPOSED OF. FOR HISTORICAL PRESERVATION PURPOSES EXISTING SIGNAGE SHALL REMAIN IN PLACE OR BE TEMPORARILY REMOVED AND BE RELOCATED.
3. ALL ITEMS AND FINISHES INDICATED TO REMAIN AND NOT BE REMOVED SHALL BE PROTECTED BY DEMOLITION CONTRACTOR FROM ANY DAMAGE OR MARKING OF FINISHES.
4. COORDINATE WITH EXISTING BUILDING PLANS AND CONDITIONS AND WITH STRUCTURAL PLANS FOR DEMOLITION RELATED TO ALL STRUCTURAL WORK. DO NOT CUT, REMOVE, OR DAMAGE ANY STRUCTURAL OR SUSPECTED STRUCTURAL SYSTEM OR REINFORCING WALL WITHOUT PREVIOUSLY COORDINATING WITH ARCHITECT AND STRUCTURAL ENGINEER.
5. PRIOR TO BEGINS OR THE BEGINNING OF ANY WORK, THE DEMOLITION CONTRACTOR SHALL REVIEW ALL CONTRACT DOCUMENTS IN THEIR ENTIRETY AND THE EXISTING BUILDING TO DEFINE THE WORK REQUIRED. EXISTING CONDITIONS AND LIMITATIONS.
6. ELECTRICAL CONTRACTOR SHALL BE RESPONSIBLE FOR THE DISCONNECTION AND RE-CONNECTION FOR ALL ELECTRICAL UTILITIES AS REQUIRED FOR ELECTRICAL WORK. COORDINATE WITH GENERAL CONTRACTOR OR TRNG, ETC. SO AS NOT TO DELAY WORK BY DEMOLITION CONTRACTORS OR OTHERS. ELECTRICAL CONTRACTOR SHALL ALSO BE RESPONSIBLE FOR THE PROPER DEMOLITION OF ELECTRICAL PANELS.
7. COORDINATE WITH THE UTILITY COMPANIES FOR THE DISCONNECTION OF ANY UTILITIES AS REQUIRED FOR DEMOLITION WORK.
8. SEE CIVIL DRAWINGS FOR SITE DEMOLITION WORK.
9. DEMOLITION OF ALL BOILERS, MEP EQUIPMENT, PIPING, CONDUIT, AND DUCTWORK, ETC. AND ALL OTHER EQUIPMENT AND RELATED ACCESSORIES NOT SCHEDULED TO REMAIN SHALL BE BY DEMOLITION CONTRACTOR. MEP CONTRACTORS SHALL CLEARLY MARK ALL EQUIPMENT AND ACCESSORIES THAT ARE TO BE REMOVED WITH GREEN SPRAY PAINT. ALL EQUIPMENT, PIPING, CONDUIT, ACCESSORIES, ETC. THAT ARE TO REMAIN SHALL BE MARKED BY CONTRACTOR WITH RED SPRAY PAINT.
10. DEMOLITION CONTRACTOR SHALL BE RESPONSIBLE FOR PROPERLY GUARDING AND PROTECTING NEW AND EXISTING OVERSICHT PER OSHA AND OTHER REQUIREMENTS. DEMOLITION CONTRACTOR SHALL ALSO BE RESPONSIBLE FOR COMMUNICATING TO THE GENERAL CONTRACTOR, OTHER SUBCONTRACTORS AND OTHERS PERFORMING WORK AT THE JOB SITE OF ANY SAFETY HAZARDS, OBSTACLES, ETC. THAT COULD CREATE A HAZARD.
11. FOLLOW ALL FEDERAL, STATE, AND LOCAL SAFETY REQUIREMENTS FOR ALL DEMOLITION WORK. THIS INCLUDES, BUT IS NOT LIMITED TO, ALL APPLICABLE OSHA AND EPA RULES AND REGULATIONS.
12. DEMOLITION CONTRACTOR SHALL SCRAPER AND REMOVE EXISTING DAMAGED PAINT ON ANY AREAS TO REMAIN WHICH REQUIRE NEW WORK. REFER TO SPECIFICATIONS AND ALL APPLICABLE SAFETY RULES WHEN WORKING WITH LEAD PAINT. WHERE LEAD PAINT EXISTS TO BE ESTABLISHED BY TESTING) PAINT REMOVAL SHALL BE ACCOMPLISHED BY TECHNIQUES THAT DO NOT RELEASE LEAD BY OTHER MEANS. GENERAL DEMOLITION NOTES AND REVEAL DEMOLITION NOTES REMOVE ALL WALLS AND OTHER ITEMS THAT ARE INDICATED IN DEMOLITION PLANS WITH DASHED LINES.
13. REMOVE EXIST. HOUSEKEEPING PADS TO ALLOW LATER FLOOR SLAB PATCHING, FLOOR LEVELING, AND FLOOR FINISH.
14. FOR ALL WALLS INDICATED TO REMAIN REMOVE ANY WALL PAPER, VINYL WALL COVERING, AND ADHESIVE.
15. FOR ANY INTERIOR MASONRY WALLS TO REMAIN THAT WILL BE OPEN TO BUILDING OCCUPANTS REMOVE ANY ATTACHED ITEMS THAT ARE NOT INDICATED TO REMAIN OR ARE NOT OF AN HISTORICAL NATURE.
16. UNLESS NOTED OTHERWISE, EXISTING TERRAZZO FLOORING AND TERRAZZO CURB BASE ARE TO REMAIN. FOR WALLS INDICATED TO BE REMOVED, TERRAZZO BASE SHALL BE SAWCUT AND CLEANLY REMOVED ONLY AS REQUIRED FOR NEW FLOORING, ETC.
17. UNLESS NOTED OTHERWISE, EXISTING HEATERS ALONG WITH ANY PIPING, WEIRS, CONDUIT, HEAT SHIELDS, ACCESSORIES, ETC. SEE SPECS. FOR RULES REGARDING POSSIBLE ASH DEMOLITION TO BE EXECUTED TO ALLOW WALLS, FLOORS, AND CEILING TO BE PATCHED BACK AS REQUIRED TO MATCH EXISTING FINAL FINISHED SURFACES AND TO BE FIRE PROOFED, WHERE APPLICABLE. ETC. WOULD BE VISIBLE OR EXPOSED WITHIN FINISHED ROOM. REMOVE THE ITEMS ENTIRELY.
18. FOR ALL TOILETS, LAVATORIES, SINKS, AND OTHER PLUMBING FIXTURES INDICATED TO BE REMOVED, ASSOCIATED PIPING SHALL ALSO BE REMOVED TO THE FLOOR AND CEILING AS APPLICABLE AND SHALL BE CAPPED. DEMOLITION AND CAPPING TO BE EXECUTED SO AS TO ALLOW FLOORS AND CEILING TO BE PATCHED BACK. SEE TO NOTE FIVE.
19. AT GROUND FLOOR, EXISTING MECHANICAL EQUIPMENT, BOILERS, AND RELATED PIPING AND DUCTWORK, PIPING, CONDUIT, AND ACCESSORIES ARE TO BE REMOVED AND PROPERLY DISPOSED OF.
20. IN ADDITION TO DEMOLITION WORK INDICATED BY OTHER PLANS, GENERAL DEMOLITION NOTES AND REVEAL DEMOLITION NOTES REMOVE ALL WALLS AND OTHER ITEMS THAT ARE INDICATED IN DEMOLITION PLANS WITH DASHED LINES.

THE OWNER WILL FURNISH ELECTRONIC COPIES OF THE ORIGINAL BUILDING PLANS TO ALL INTERESTED DEMOLITION BIDDERS. IN ADDITION, A COMPUTER COMPACT DISK CONTAINING THE OWNER'S PHOTOGRAPHIC SURVEY PHOTOS WILL ALSO BE AVAILABLE TO ALL INTERESTED DEMOLITION CONTRACTORS.

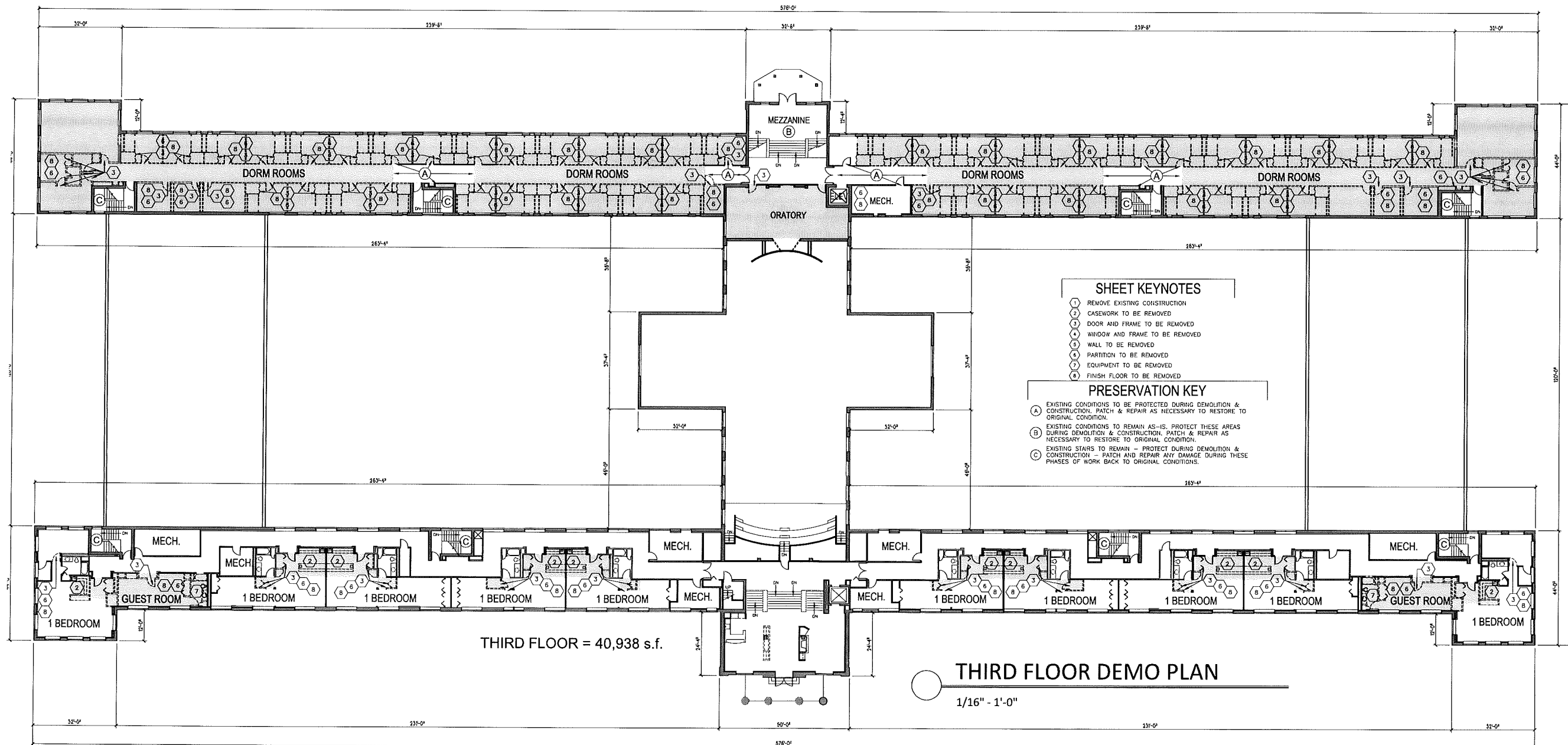

BISHOP O'CONNOR CENTER
702 S. HIGH POINT ROAD
MADISON, WI 53719

Project No. BOC
Plot Date: 09-24-2014
Drawn by: mott

| Date | Issue Description |
|------------|--------------------------|
| 09-23-2014 | Issued UDC Informational |
| 09-24-2014 | Issued PD |

Sheet Title
THIRD FLOOR DEMO PLAN

SCALE: 1/16" = 1'-0"

Sheet No.
D103

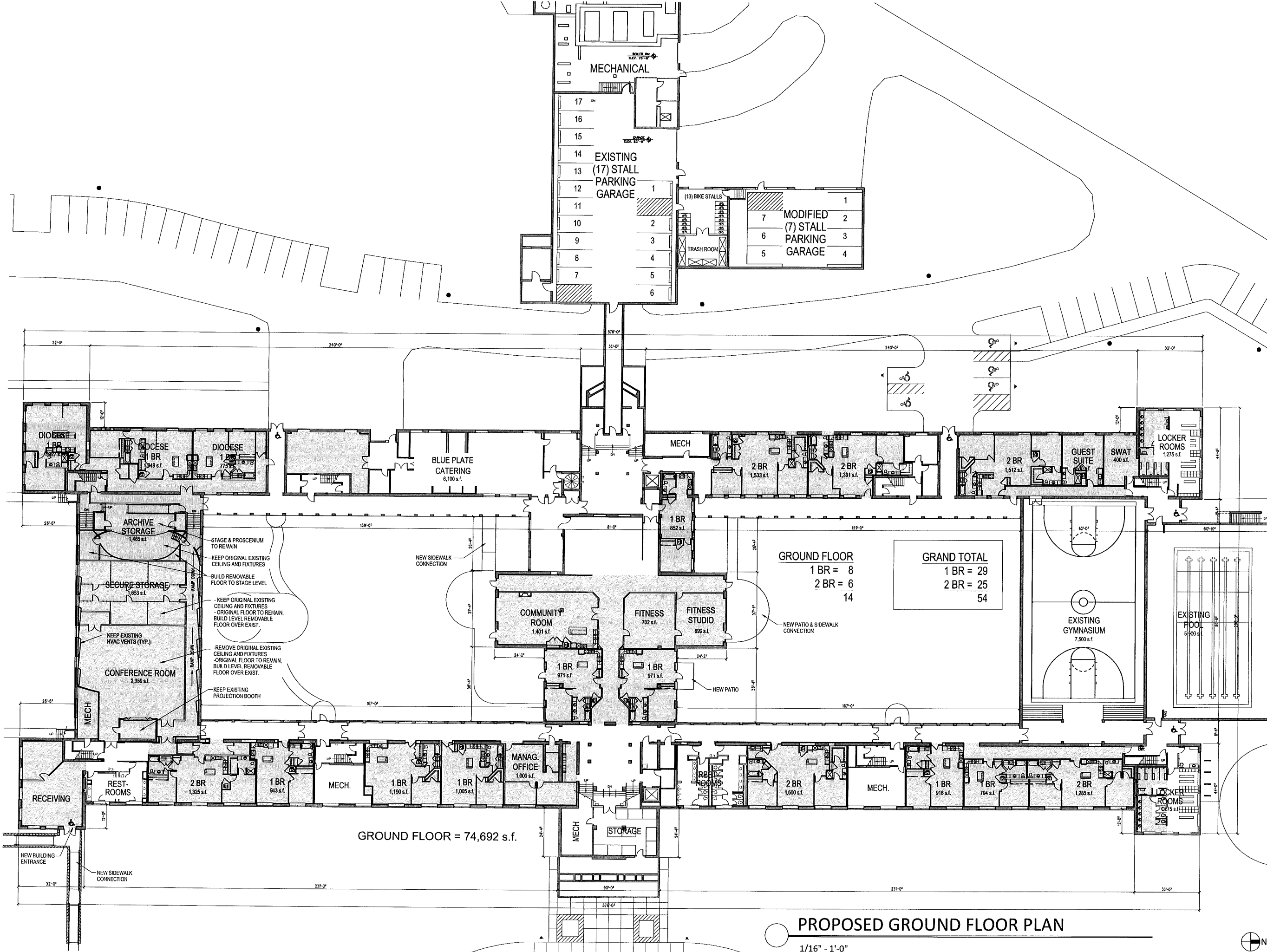

BISHOP O'CONNOR CENTER

702 S. HIGH POINT ROAD
MADISON, WI 53719

| | | | |
|---------------------|----|--------------------|----|
| GROUND FLOOR | | GRAND TOTAL | |
| 1 BR = | 8 | 1 BR = | 29 |
| 2 BR = | 6 | 2 BR = | 25 |
| | 14 | | 54 |

GROUND FLOOR = 74,692 s.f.

| | |
|-------------|------------|
| Project No. | BOC |
| Plot Date: | 09-24-2014 |
| Drawn by: | mott |

| Date | Issue Description |
|------------|--------------------------|
| 09-23-2014 | Issued UDC Informational |
| 09-24-2014 | Issued PD |

PROPOSED GROUND FLOOR PLAN

1/16" = 1'-0"

Sheet Title
**PROPOSED
GROUND FLOOR PLAN**

SCALE: 1/16" = 1'-0"
Sheet No.



A100

SHEET KEYNOTES

1 EXISTING CONDITIONS TO REMAIN AS IS - PROTECT SURFACES DURING DEMO / CONSTRUCTION



REAL ESTATE
DEVELOPMENT &
MANAGEMENT
200 N. MAIN STREET
OREGON, WI 53575

Seal

Consultant

BISHOP O'CONNOR CENTER
702 S. HIGH POINT ROAD
MADISON, WI 53719

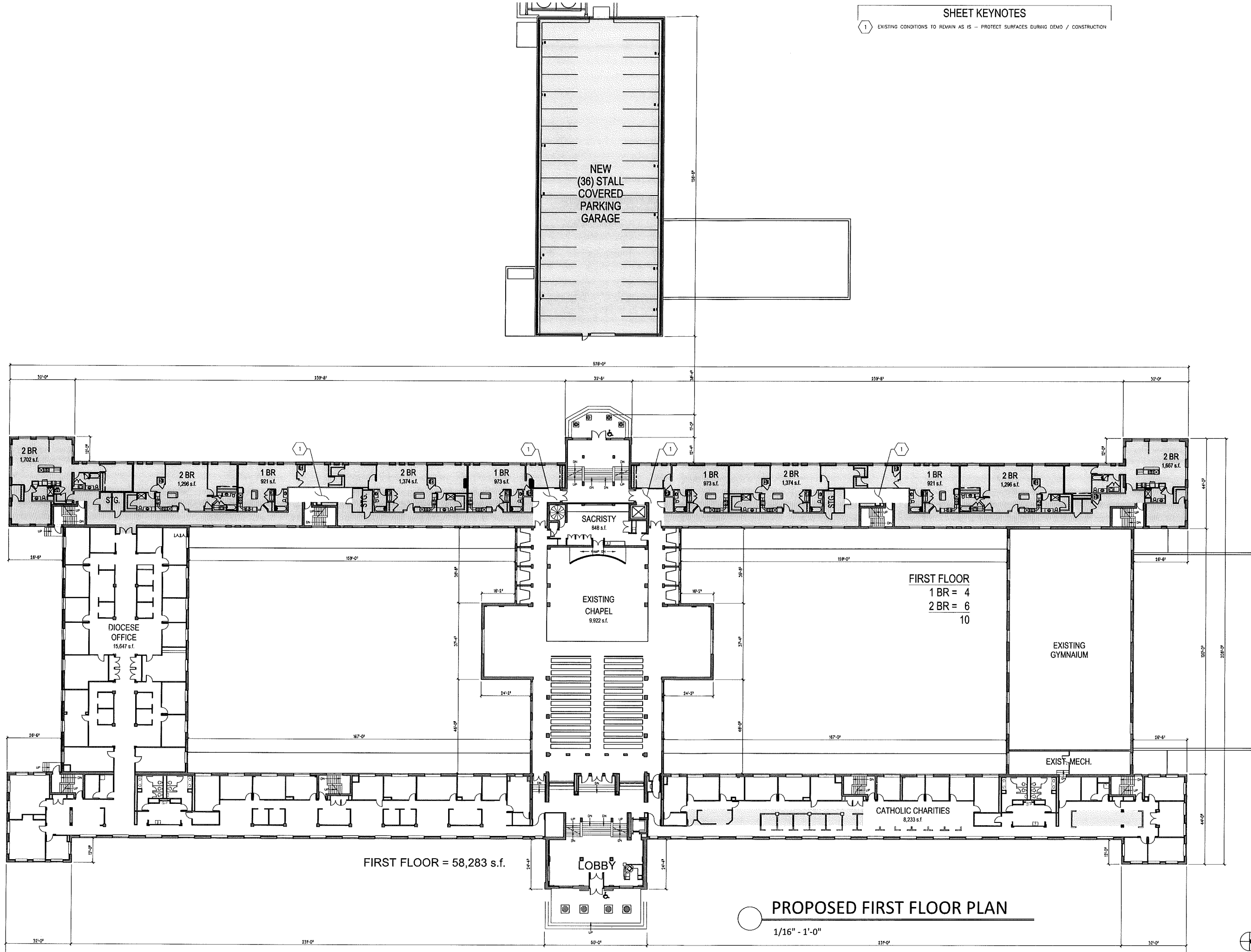

FIRST FLOOR
1 BR = 4
2 BR = 6
10

FIRST FLOOR = 58,283 s.f.

PROPOSED FIRST FLOOR PLAN

1/16" = 1'-0"

Project No. BOC
Plot Date: 09-24-2014
Drawn by: mott

| Date | Issue Description |
|------------|--------------------------|
| 09-23-2014 | Issued UDC Informational |
| 09-24-2014 | Issued PD |

Sheet Title
**PROPOSED
FIRST FLOOR PLAN**
SCALE: 1/16" = 1'-0"
Sheet No.

A101

SHEET KEYNOTES

1 EXISTING CONDITIONS TO REMAIN AS IS - PROTECT SURFACES DURING DEMO / CONSTRUCTION



REAL ESTATE
DEVELOPMENT &
MANAGEMENT
200 N. MAIN STREET
OREGON, WI 53575

Seal

Consultant

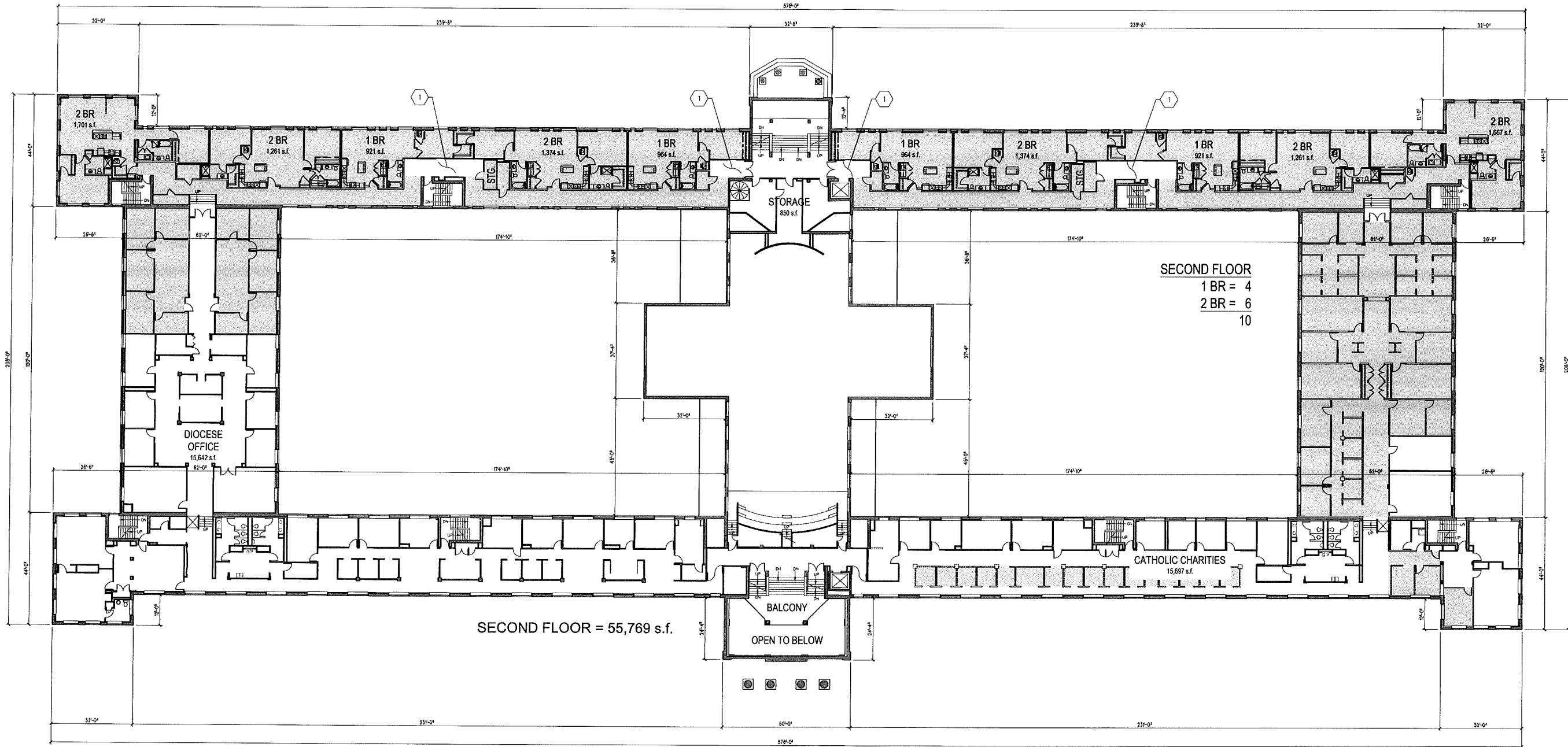

BISHOP O'CONNOR CENTER

702 S. HIGH POINT ROAD
MADISON, WI 53719

Project No. BOC
Plot Date: 09-24-2014
Drawn by: mott

| Date | Issue Description |
|------------|--------------------------|
| 09-23-2014 | Issued UDC Informational |
| 09-24-2014 | Issued PD |

PROPOSED SECOND FLOOR PLAN

1/16" = 1'-0"

Sheet Title
PROPOSED
SECOND FLOOR PLAN

SCALE: 1/16" = 1'-0"

Sheet No.

A102



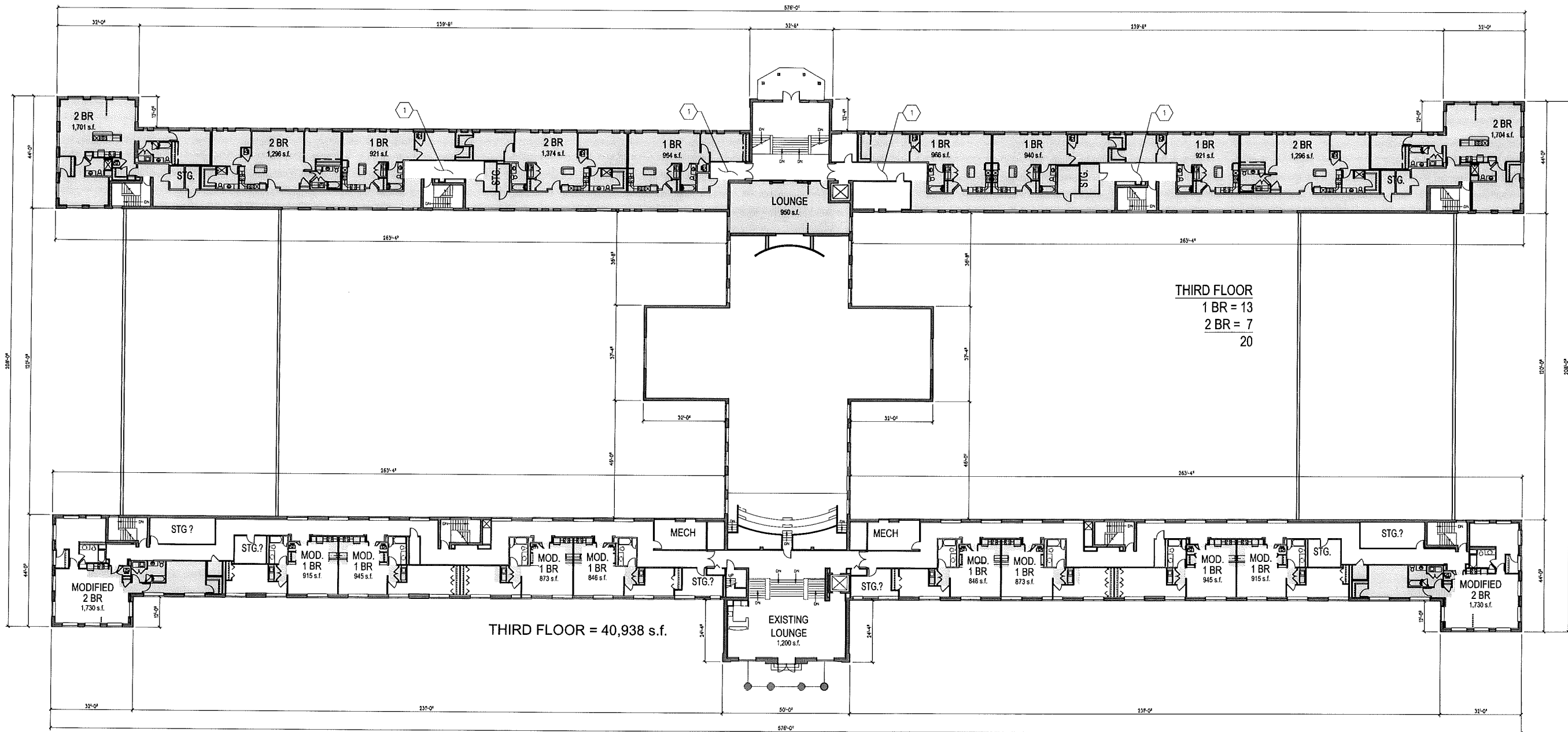

BISHOP O'CONNOR CENTER

702 S. HIGH POINT ROAD
MADISON, WI 53719

| | |
|-------------|------------|
| Project No. | BOC |
| Plot Date: | 09-24-2014 |
| Drawn by: | mott |

| Date | Issue Description |
|------------|--------------------------|
| 09-23-2014 | Issued UDC Informational |
| 09-24-2014 | Issued PD |

PROPOSED THIRD FLOOR PLAN
1/16" = 1'-0"

Sheet Title
PROPOSED
THIRD FLOOR PLAN

SCALE: 1/16" = 1'-0"
Sheet No.



A103

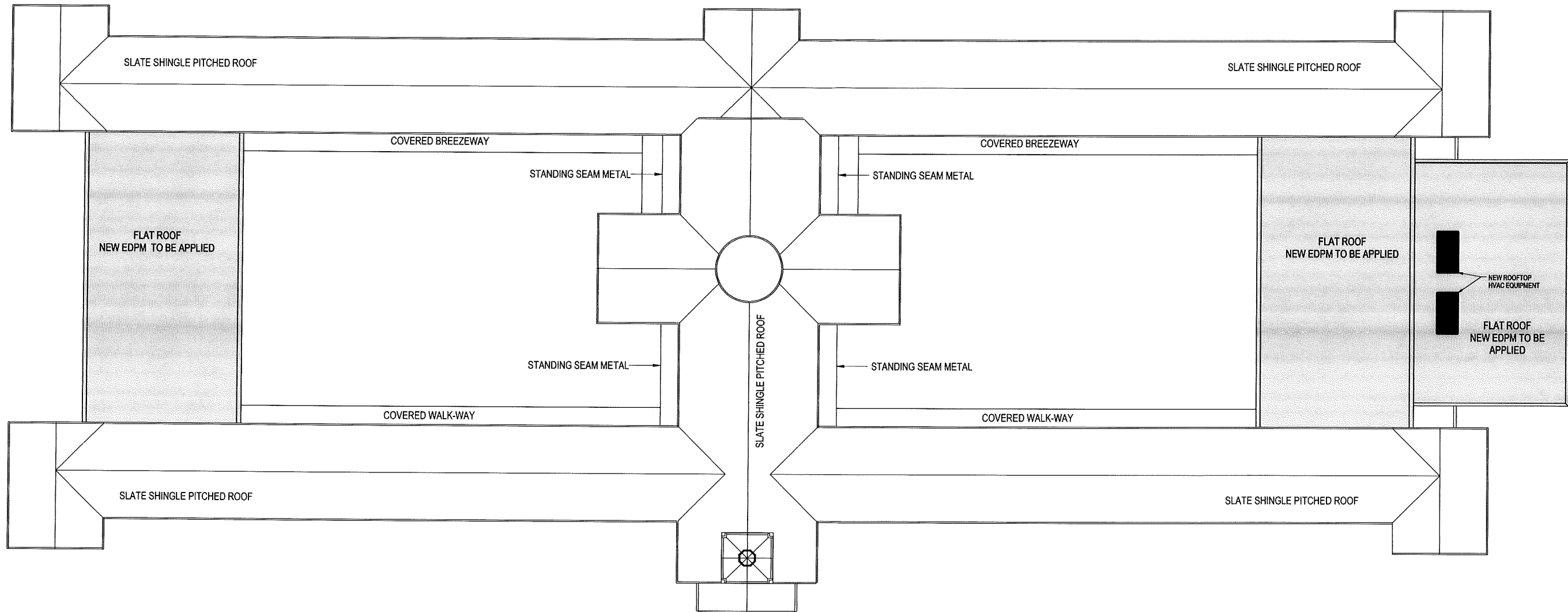

BISHOP O'CONNOR CENTER

702 S. HIGH POINT ROAD
 MADISON, WI 53719

Project No. BOC
 Plot Date: 09-24-2014
 Drawn by: mott

| Date | Issue Description |
|------------|--------------------------|
| 09-23-2014 | Issued UDC Informational |
| 09-24-2014 | Issued PD |

PROPOSED ROOF PLAN
 1/16" = 1'-0"

Sheet Title
**PROPOSED
 ROOF PLAN**
 SCALE: 1/16" = 1'-0"
 Sheet No.
A104





1 WEST ELEVATION
A201 1/16" = 1'-0"

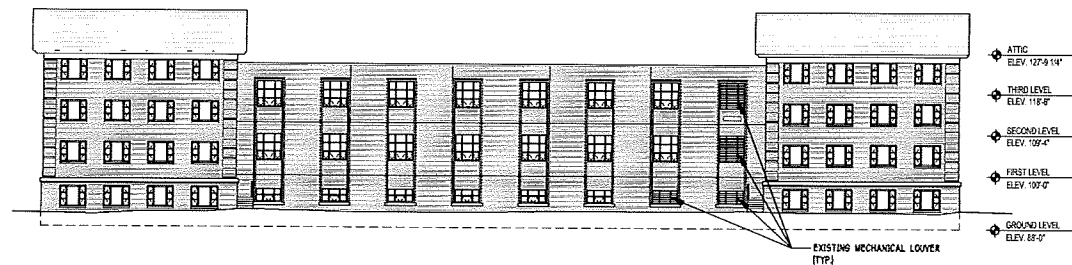

3 SOUTH ELEVATION
A201 1/16" = 1'-0"

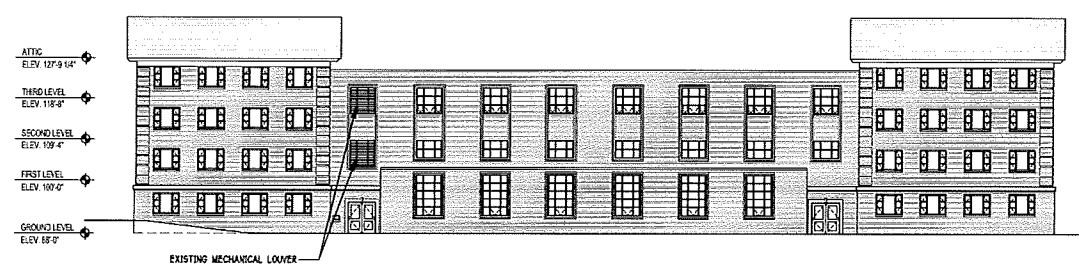

2 NORTH ELEVATION
A201 1/16" = 1'-0"

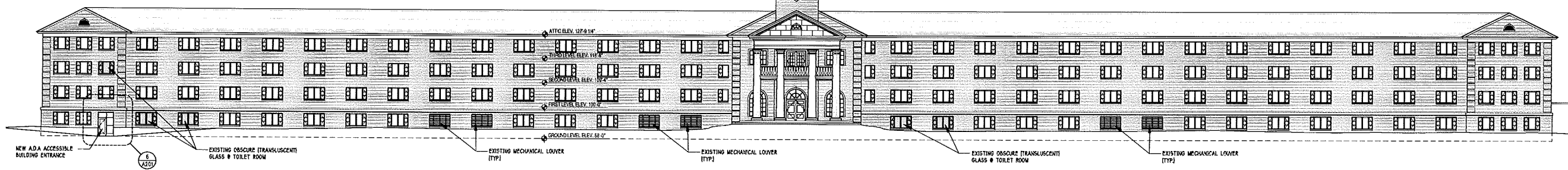

4 EAST ELEVATION
A201 1/16" = 1'-0"



- SCOPE OF WORK:
- EXCAVATE EXISTING GRADE TO GROUND FLOOR ELEVATION 88'-0"
 - REMOVE EXISTING WINDOW
 - ENLARGE OPENING AND INSTALL NEW ADA ACCESSIBLE DOOR
 - INSTALL ADA RAMP @ 120 MAX SLOPE
 - INSTALL RETAINING WALL AS NEEDED

6 EAST ELEVATION DETAIL
A201 1/8" = 1'-0"

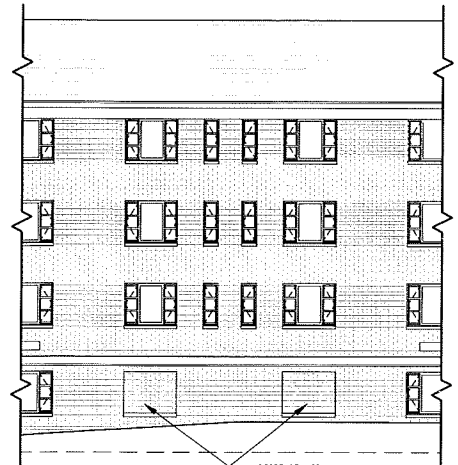

- SCOPE OF WORK:
- REMOVE EXISTING WINDOW
 - REFILL OPENING WITH MASONRY VENEER TO MATCH EXISTING

5 WEST ELEVATION DETAIL
A201 1/8" = 1'-0"

BISHOP O'CONNOR CENTER
702 S. HIGH POINT ROAD
MADISON, WI 53719

| | |
|-------------|------------|
| Project No. | BOC |
| Plot Date: | 09-24-2014 |
| Drawn by: | mott |

| Date | Issue Description |
|------------|--------------------------|
| 09-23-2014 | Issued UDC Informational |
| 09-24-2014 | Issued PD |

Sheet Title
EXTERIOR ELEVATIONS

Sheet No.
A201

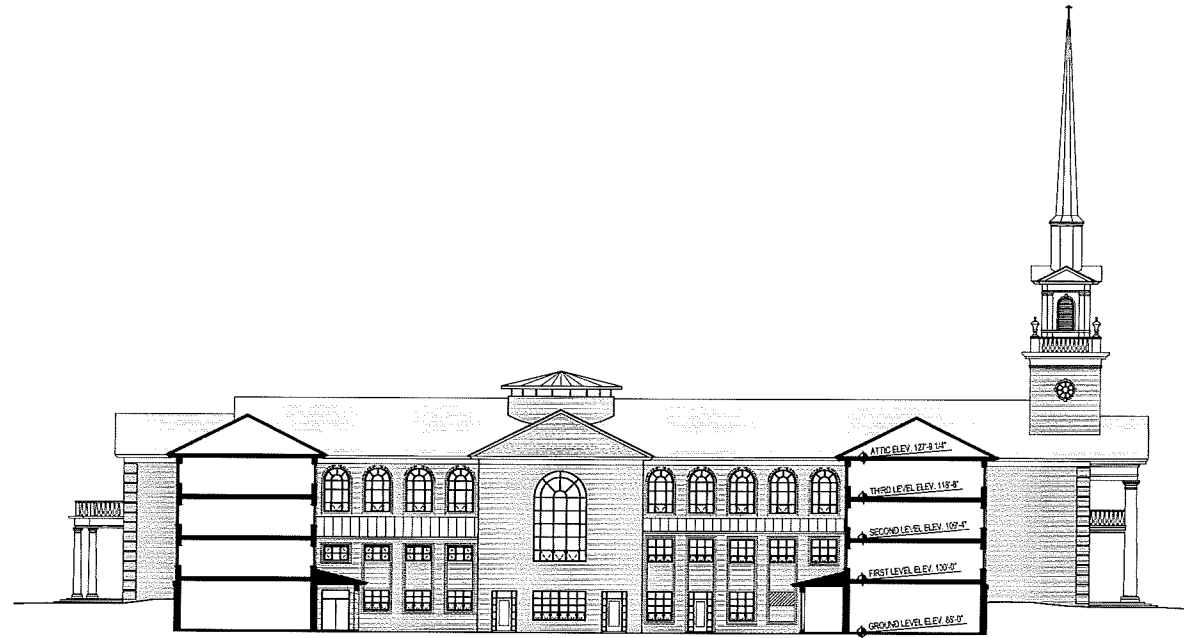

6 SOUTH COURTYARD - NORTH ELEVATION
 A202 1/16" = 1'-0"

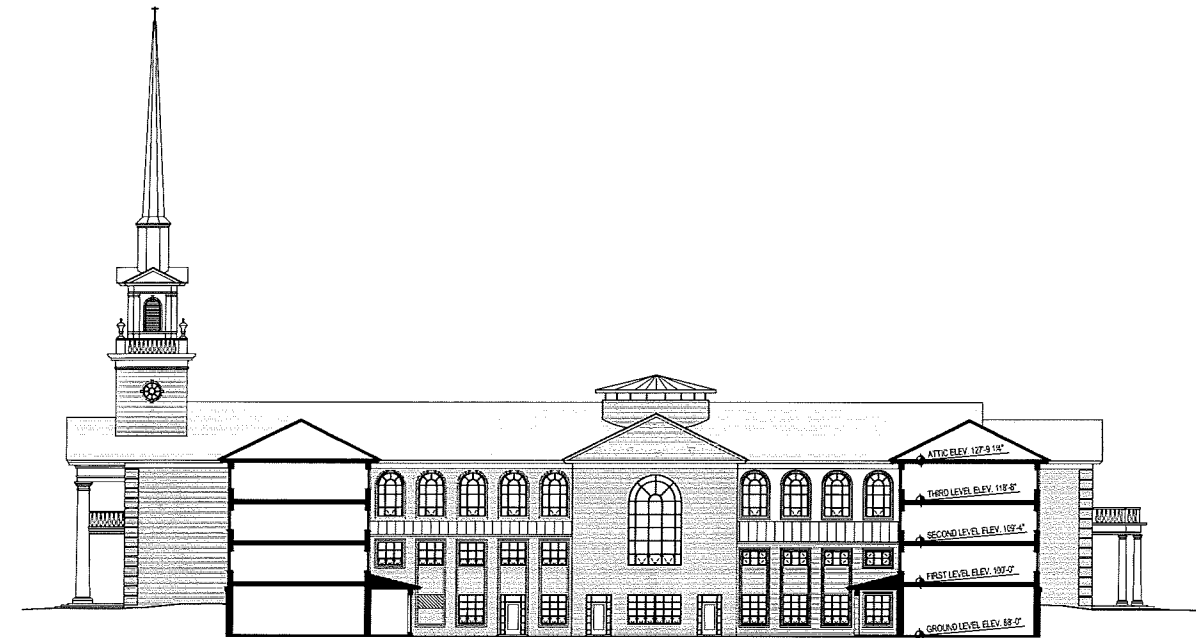

5 NORTH COURTYARD - SOUTH ELEVATION
 A202 1/16" = 1'-0"

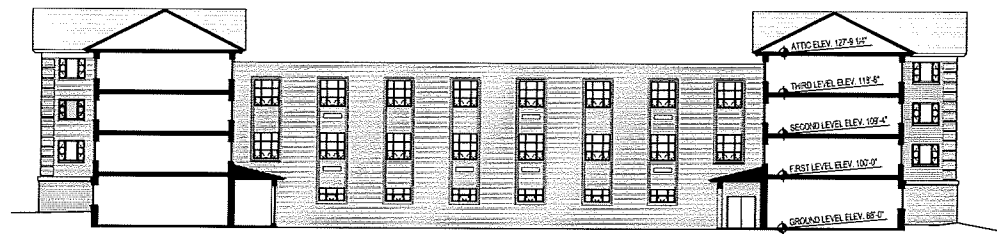

8 SOUTH COURTYARD - SOUTH ELEVATION
 A202 1/16" = 1'-0"

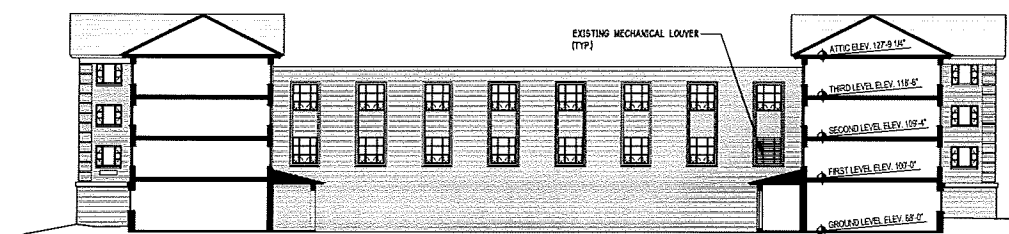

7 NORTH COURTYARD - NORTH ELEVATION
 A202 1/16" = 1'-0"

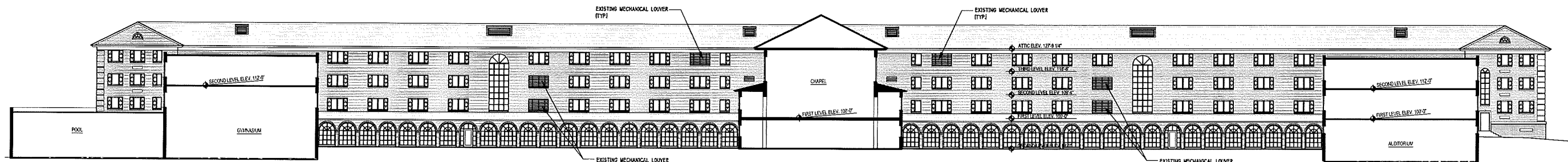

9 COURTYARD - EAST ELEVATION
 A202 1/16" = 1'-0"



10 COURTYARD - WEST ELEVATION
 A202 1/16" = 1'-0"

| | |
|-------------|------------|
| Project No. | BOC |
| Plot Date: | 09-24-2014 |
| Drawn by: | mott |

| Date | Issue Description |
|------------|--------------------------|
| 09-23-2014 | Issued UDC Informational |
| 09-24-2014 | Issued PD |

BISHOP O'CONNOR CENTER
 702 S. HIGH POINT ROAD
 MADISON, WI 53719

BISHOP O'CONNOR CENTER
 702 S. HIGH POINT ROAD
 MADISON, WI 53719

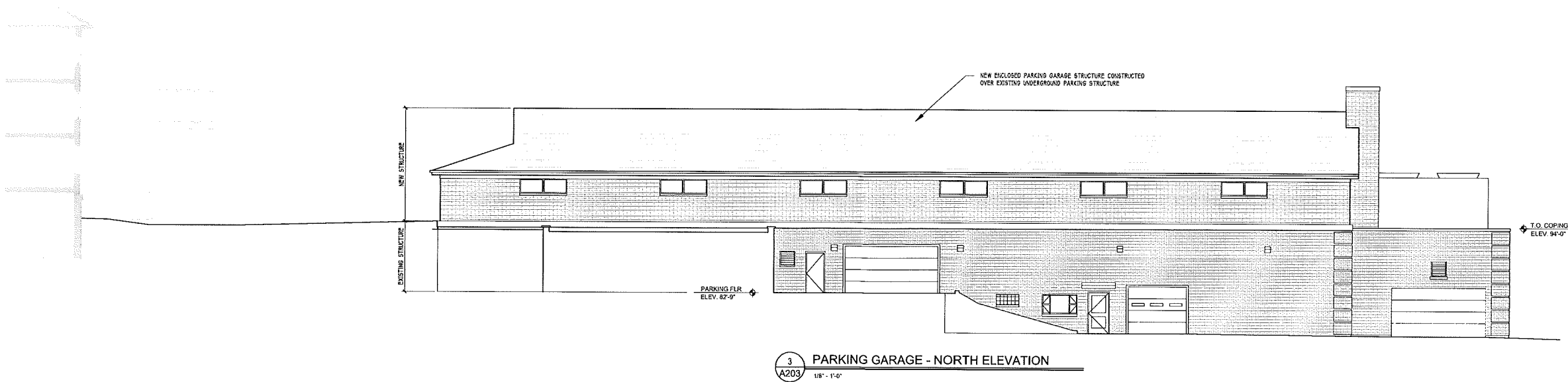
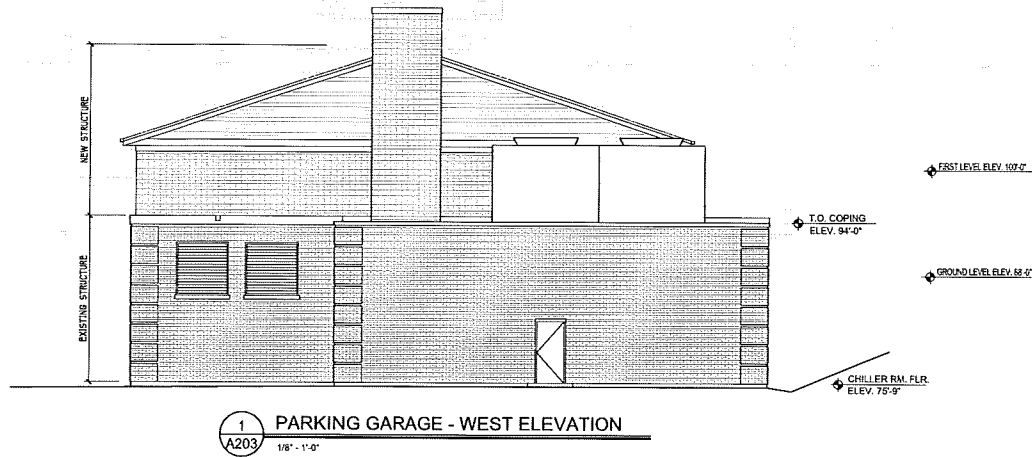
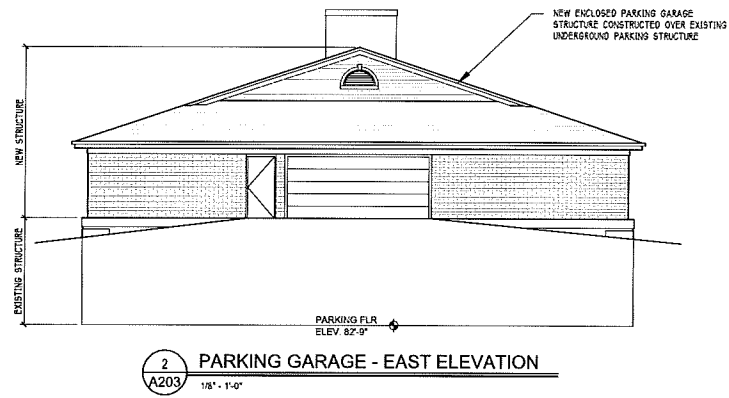

| | |
|-------------|--------------------------|
| Project No. | BOC |
| Plot Date: | 09-24-2014 |
| Drawn by: | mott |
| Date | Issue Description |
| 09-23-2014 | Issued UDC Informational |
| 09-24-2014 | Issued PD |

Sheet Title
 EXTERIOR ELEVATIONS

Sheet No.
A203