



Application Type: DEMOLITION REVIEW
Legistar File ID # [45700](#)
Prepared By: Amy Scanlon, Preservation Planner
Date prepared: March 23, 2017

Summary

Relevant Ordinance section:

28.185(7)4. The Plan Commission shall consider the report of the City’s historic preservation planner regarding the historic value of the property as well as any report submitted by the Landmarks Commission.

1529 Gilson St

Commercial warehouse constructed in 1930 and remodeled in 1950



Google Street View



Google Earth

Applicant: Curt Roeming

Applicant’s comments: The plan is to demolish the two existing buildings and creating a new building for commercial retail space.

Staff findings: A preservation file for this property does not exist.

1525 Gilson St

Single family home constructed in 1895



Google Street View

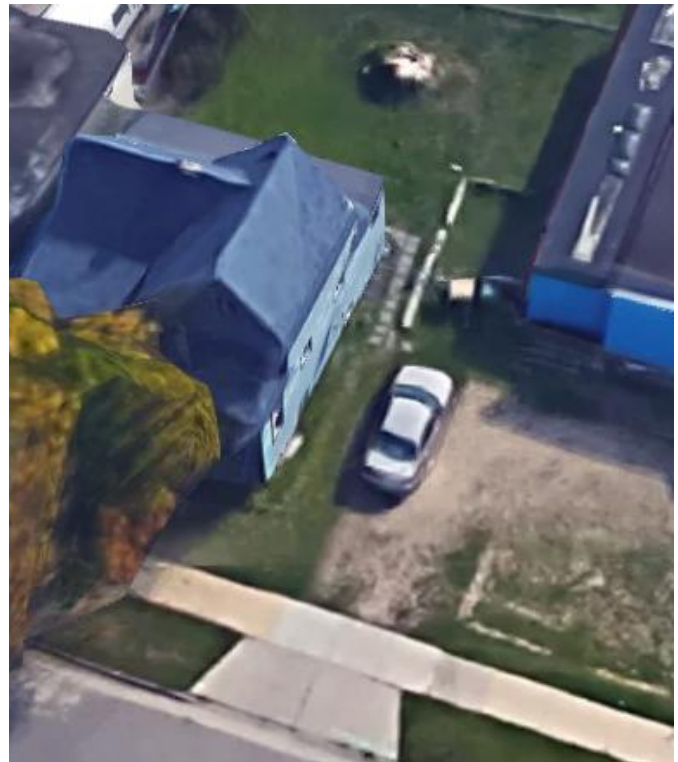

Google Earth

Applicant: Curt Roeming

Applicant's comments: The plan is to demolish the two existing buildings and creating a new building for commercial retail space.

Staff findings: A preservation file for this property does not exist.

5200 Lake Mendota Dr

Single family home constructed in 1925

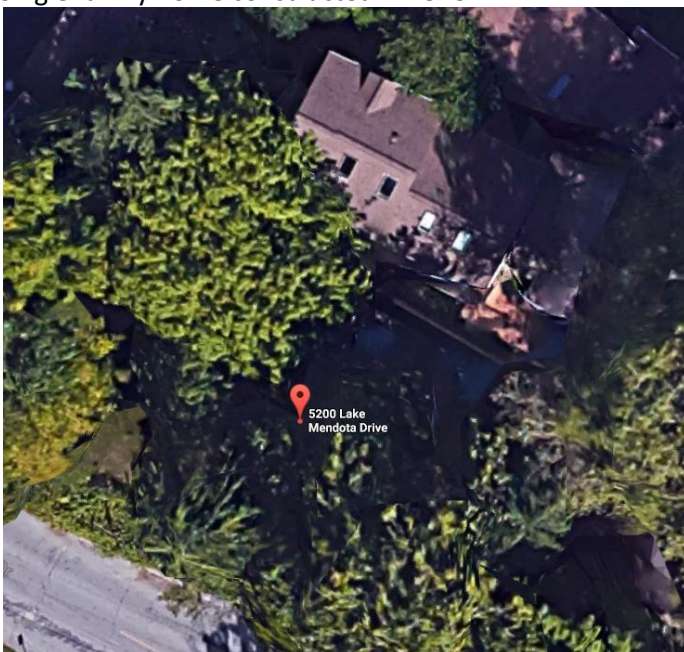

Google Earth



Bing Maps

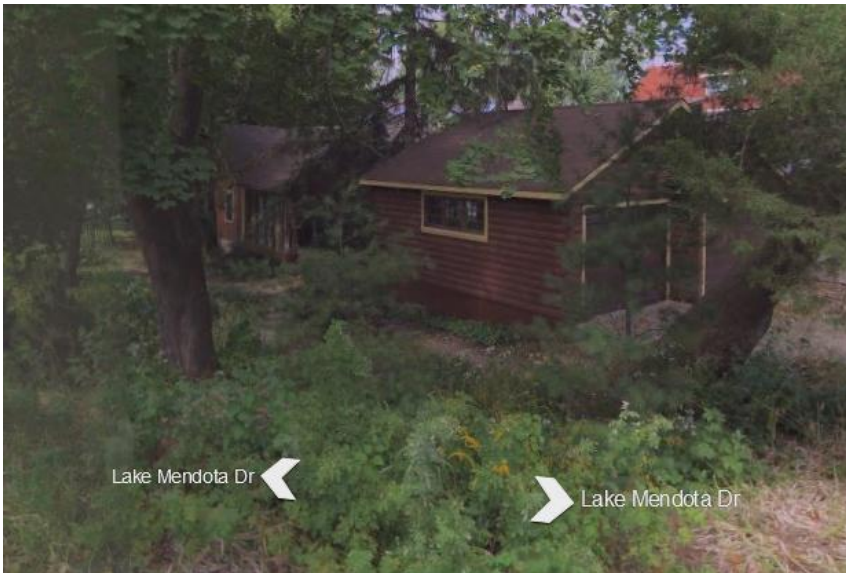

Bing Maps.

Applicant: Matt Parnell

Applicant's comments: Demolition of lake front cottage to build new single family home.

Staff findings: A preservation file for this property does not exist.

719 E Johnson St

Six-unit residential building constructed in 1874



Google Street View

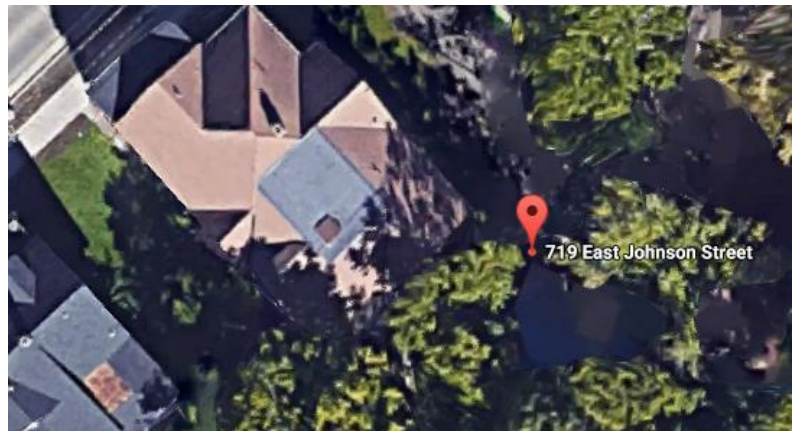

Google Earth

Applicant: Melissa Huggins

Applicant's comments: N/A

Staff findings: A preservation file for this property does not exist.

725 E Johnson St

Three-unit residential building constructed in 1905



Google Street View



Google Earth

Applicant: Melissa Huggins

Applicant's comments: N/A

Staff findings: A preservation file for this property does not exist.

731 E Johnson St

Two-unit residential building constructed in 1900

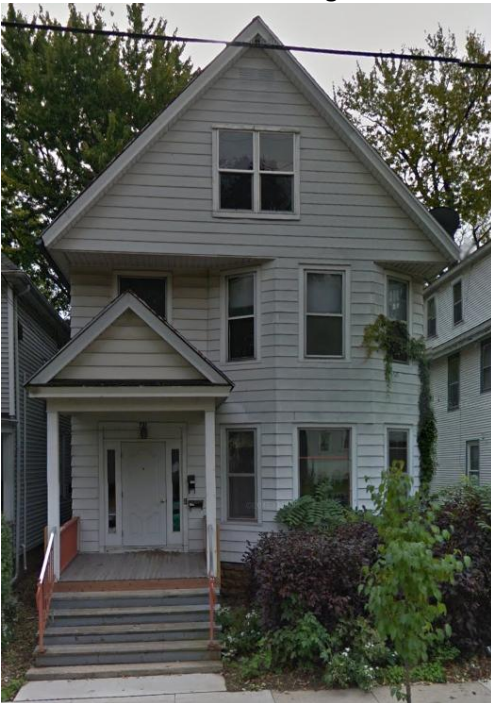

Google Street View



Google Earth

Applicant: Melissa Huggins

Applicant's comments: N/A

Staff findings: A preservation file for this property does not exist.

733 E Johnson St

Four-unit residential building constructed in 1905



Google Street View



Google Earth

Applicant: Melissa Huggins

Applicant's comments: N/A

Staff findings: A preservation file for this property does not exist.

737 E Johnson St

Two-unit residential building constructed in 1892



Google Street View

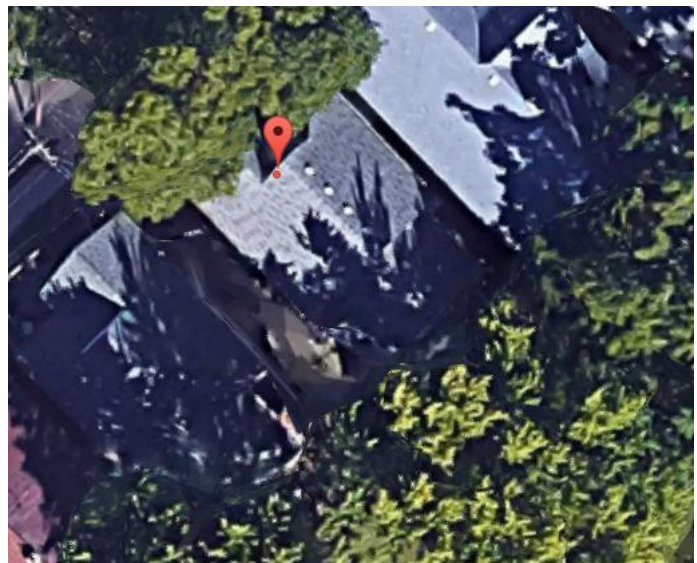

Google Earth

Applicant: Melissa Huggins

Applicant's comments: N/A

Staff findings: A preservation file for this property does not exist.

739 E Johnson St

Two-unit residential building constructed in 1906



Google Street View



Google Earth

Applicant: Melissa Huggins

Applicant's comments: N/A

Staff findings: A preservation file for this property does not exist.

741 E Johnson St

Two-unit residential building constructed in 1906



Google Street View

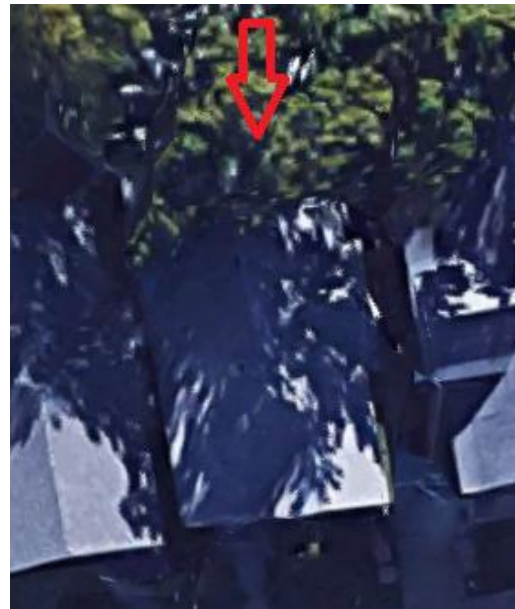

Google Earth

Applicant: Melissa Huggins

Applicant's comments: N/A

Staff findings: A preservation file for this property does not exist.

743 E Johnson St

Two-unit residential building constructed in 1895



Google Street View



Google Earth

Applicant: Melissa Huggins

Applicant's comments: N/A

Staff findings: A preservation file for this property does not exist.