

TRANSPORTATION PROJECT PLAT NO: 5420-03-21 - 4.01

THAT PART OF LOT 3 OF CSM #928, LOT 5, BLOCK 2 AND LOT 3, BLOCK 3 OF RAFFERTY PLAT, AND AFFECTED DEEDED PARCELS IN THE SOUTHEAST 1/4 OF THE SOUTHWEST 1/4 AND THE SOUTHWEST 1/4 OF THE SOUTHEAST 1/4 OF SECTION 30, TOWN 8 NORTH, RANGE 10 EAST, CITY OF MADISON, DANE COUNTY, WISCONSIN.

RELOCATION ORDER PACKERS AVENUE/NORTHPORT DRIVE (STH 113) FROM FIRST STREET TO KNUTSON DRIVE, CITY OF MADISON, DANE COUNTY.

TO PROPERLY ESTABLISH, LAY OUT, WIDEN, ENLARGE, EXTEND, CONSTRUCT, RECONSTRUCT, IMPROVE, OR MAINTAIN A PORTION OF THE HIGHWAY DESIGNATED ABOVE, THE CITY OF MADISON DEEMS IT NECESSARY TO RELOCATE OR CHANGE SAID HIGHWAY AND ACQUIRE CERTAIN LANDS AND INTERESTS OR RIGHTS IN LANDS FOR THE ABOVE PROJECT.

TO EFFECT THIS CHANGE, PURSUANT TO AUTHORITY GRANTED UNDER SECTION 62.22, WISCONSIN STATUTES, THE CITY OF MADISON HEREBY ORDERS THAT:

1. THAT PORTION OF SAID HIGHWAY AS SHOWN ON THIS PLAT IS LAY OUT AND ESTABLISHED TO THE LINES AND WIDTHS AS SO SHOWN FOR THE ABOVE PROJECT.
2. THE LANDS OR INTERESTS OR RIGHTS IN LANDS AS SHOWN ON THIS PLAT ARE REQUIRED BY THE CITY FOR THE ABOVE PROJECT AND SHALL BE ACQUIRED IN THE NAME OF THE CITY OF MADISON, PURSUANT TO THE PROVISIONS OF SECTION 62.22, WISCONSIN STATUTES.

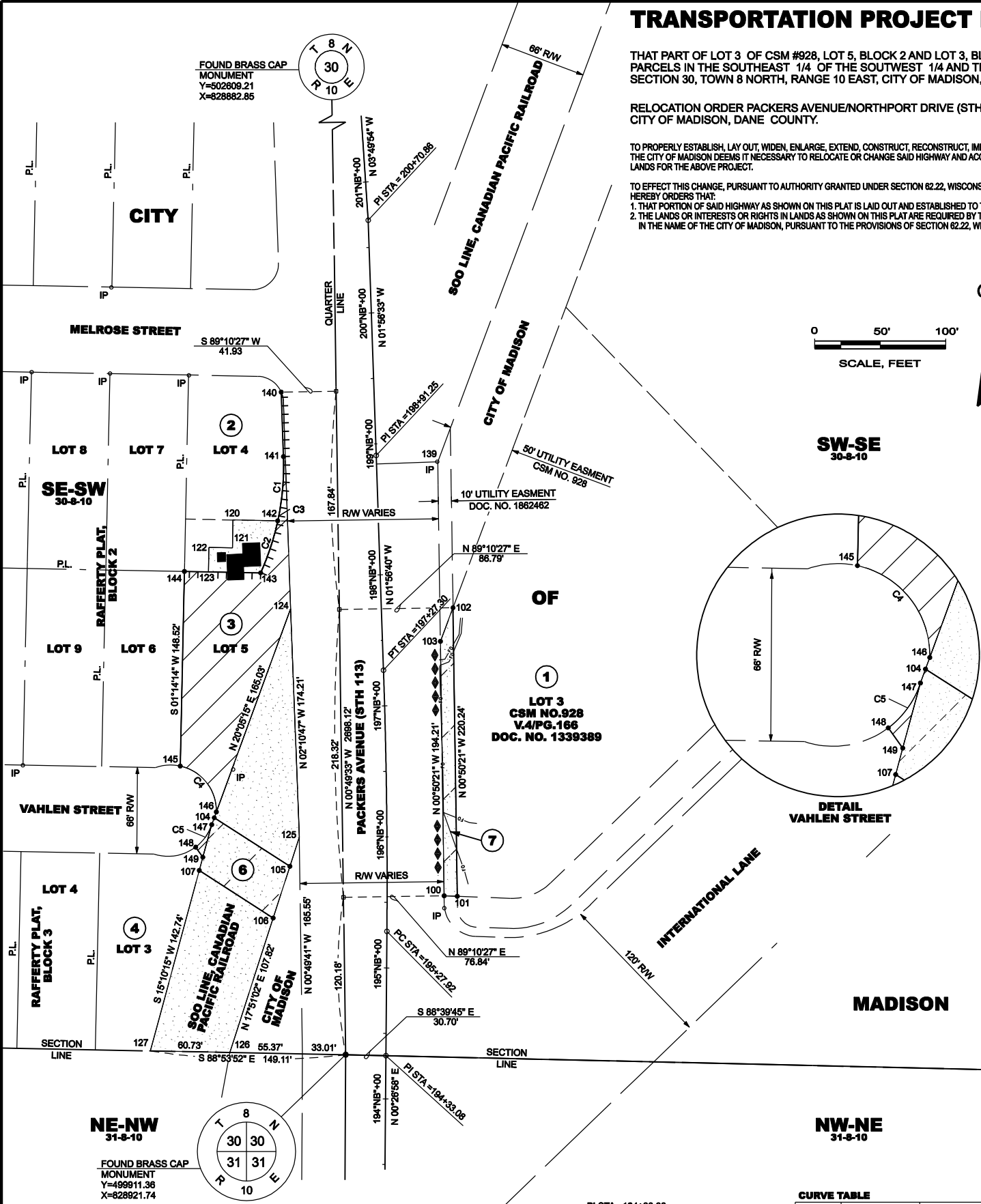

FILE POINT	STATION	OFFSET
100	195+55.17	43.53 RT
101	195+54.81	53.53 RT
102	197+73.08	54.63 RT
103	197+47.77	44.14 RT
104	196+16.06	131.63 LT
105	195+77.73	74.19 LT
106	195+37.63	86.82 LT
107	195+74.72	143.30 LT

TILE POINT	STATION	OFFSET
120	198+45.68	110.88 LT
121	198+24.39	112.00 LT
122	198+25.33	129.98 LT
123	198+06.74	130.96 LT
124	197+76.42	69.23 LT
125	196+00.46	66.85 LT
126	194+34.56	119.07 LT
127	194+35.26	179.79 LT

R/W POINT	STATION	OFFSET
139	198+84.71	46.78 RT
140	199+42.00	70.81 LT
141	198+82.74	70.78 LT
142	198+43.89	76.78 LT
143	198+04.65	91.19 LT
144	198+07.71	149.29 LT
145	196+57.15	157.03 LT
146	196+20.57	129.98 LT
147	196+10.62	133.63 LT
148	195+83.05	146.05 LT
149	195+85.08	140.54 LT

FROM - TO	BEARING	DISTANCE
100 - 101	N 87°49'33" W	10.01'
102 - 103	N 20°34'16" E	27.39'
140 - 141	N 02°00'44" W	49.28'
143 - 144	S 88°55'43" E	58.17'
104 - 105	S 57°14'12" E	68.80'
105 - 106	N 17°51'02" E	41.39'
106 - 107	S 57°14'12" E	67.08'
107 - 108	S 15°10'15" W	25.74'
107 - 149	S 15°10'15" W	10.43'
148 - 149	N 35°47'37" W	9.49'
147 - 104	S 20°05'15" W	5.68'
104 - 146	S 20°05'15" W	4.68'

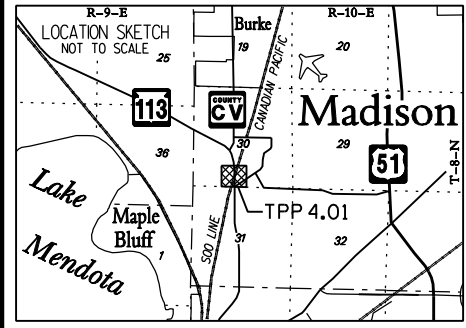
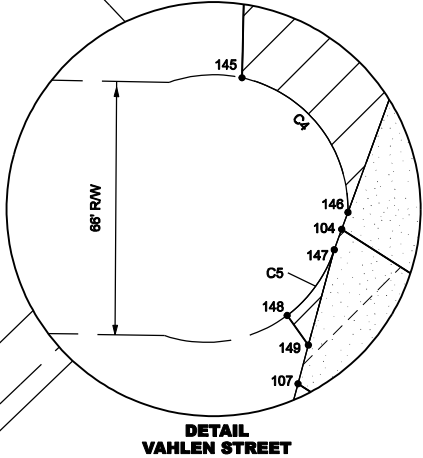

PI STA = 194+33.08
 Y = 499910.65
 X = 828952.43

P.I. = STA. 196°NB+27.63
 Y = 500,105.19
 X = 828,953.96
 Δ = 01°29'42"
 T = 99.70'
 L = 199.38'
 R = 4,770.00'
 P.C. = STA. 195°NB+27.92
 P.T. = STA. 197°NB+27.30

P.I. = STA. 198°NB+91.25
 Y = 500,368.72
 X = 828,945.01
 Δ = 00°00'07"

P.I. = STA. 200°NB+70.86
 Y = 500,548.23
 X = 828,938.92
 Δ = 01°53'21"

NUMBER	DELTA ANGLE	CHORD DIRECTION	TANGENT	RADIUS	ARC LENGTH	CHORD LENGTH
C1	14°12'30"	S 05°05'31" W	24.80	199.00	49.35	49.22
C2	12°03'26"	S 18°13'30" W	21.02	199.00	41.88	41.80
C3	28°15'56"	S 11°07'15" W	48.43	199.00	91.23	90.43
C4	79°11'46"	N 38°12'35" W	28.95	35.00	48.38	44.62
C5	35°04'35"	N 35°37'36" E	11.06	35.00	21.43	21.10

MSA
 PROFESSIONAL LAND SURVEYOR
 201 International Lane - Suite 300, Madison, WI 53704
 608-263-7770 1-800-448-2979 Fax: 608-263-8991
 www.msaonline.com

I, DAVID N. GULLICKSON, PROFESSIONAL LAND SURVEYOR, IN FULL COMPLIANCE WITH THE PROVISIONS OF SECTION 62.22, CITY OF MADISON STATUTES AND UNDER THE DIRECTION OF THE CITY OF MADISON, HEREBY CERTIFY THAT I HAVE SURVEYED TRANSPORTATION PROJECT PLAT 5420-03-21 - 4.01 AND THAT SAID PLAT CORRECTLY REPRESENTS ALL EXTERIOR BOUNDARIES OF THE SURVEYED LAND.

(SIGNATURE) _____ DATE _____
 (PRINTED NAME) DAVID N. GULLICKSON
 (REGISTRATION NO.) S-2870

RESERVED FOR REGISTER OF DEEDS
 PROJECT NUMBER 5420-03-21 - 4.02
 AMENDMENT NO:

ACCEPTED FOR RECORDING AND FILING IN THE OFFICE OF THE REGISTER OF DEEDS IN DANE COUNTY, WISCONSIN AT _____ ON _____ AS DOCUMENT # _____ AND FILED IN _____
 SIGNATURE OF REGISTER OF DEEDS _____

SCHEDULE OF LANDS & INTERESTS REQUIRED

PARCEL NUMBER	OWNER(S)	INTEREST REQUIRED	R/W S.F. (FEE TITLE)	PLE S.F.	TLE S.F.
1	DANE COUNTY AIRPORT	PLE	-	2,072	-
2	CONNIE L. MARR	FEE, ACCESS RIGHTS	232	-	-
3	DAVID W. & CONNIE L. TOPPER	FEE, TLE, ACCESS RIGHTS	10,592	-	1,483
4	PAUL BOOKHOUT	FEE	72	-	-
5	-	-	-	-	-
6	SOO LINE, CANADIAN PACIFIC RAILROAD	PLE, TLE	-	2,723	14,082
7	MADISON GAS AND ELECTRIC	TEMPORARY RELEASE OF RIGHTS	-	-	-

RELOCATION ORDER APPROVED BY THE COMMON COUNCIL:
 (SIGNATURE) _____ DATE _____
 (PRINTED NAME) _____

RELOCATION ORDER APPROVED BY THE PLAN COMMISSION:
 (SIGNATURE) _____ DATE _____
 (PRINTED NAME) _____

RELOCATION ORDER APPROVED BY THE BOARD OF PUBLIC WORKS:
 (SIGNATURE) _____ DATE _____
 (PRINTED NAME) _____