

CERTIFIED SURVEY MAP

PARTS OF LOT 4 AND LOT 5 OF BLOCK 3, BRIGHAM PLAT, AS RECORDED IN Vol. 2, Pg. 8A, AS Doc. No. 439757, IN THE SE 1/4 OF SECTION 32, T08N, R10E, CITY OF MADISON, DANE COUNTY, WISCONSIN

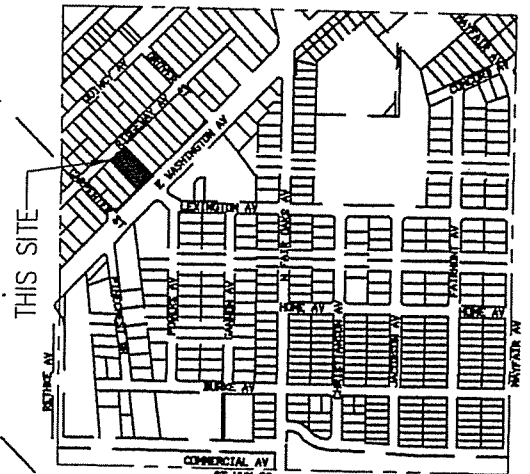

SCALE : ONE INCH = FIFTY FEET



LOCATION MAP:
SE 1/4 SEC. 32, T8N, R10E
(NO SCALE)

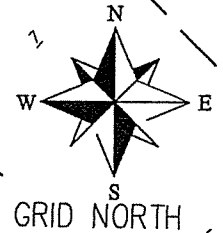

TOTAL AREA:
28,120 S. F.
0.65 Acre

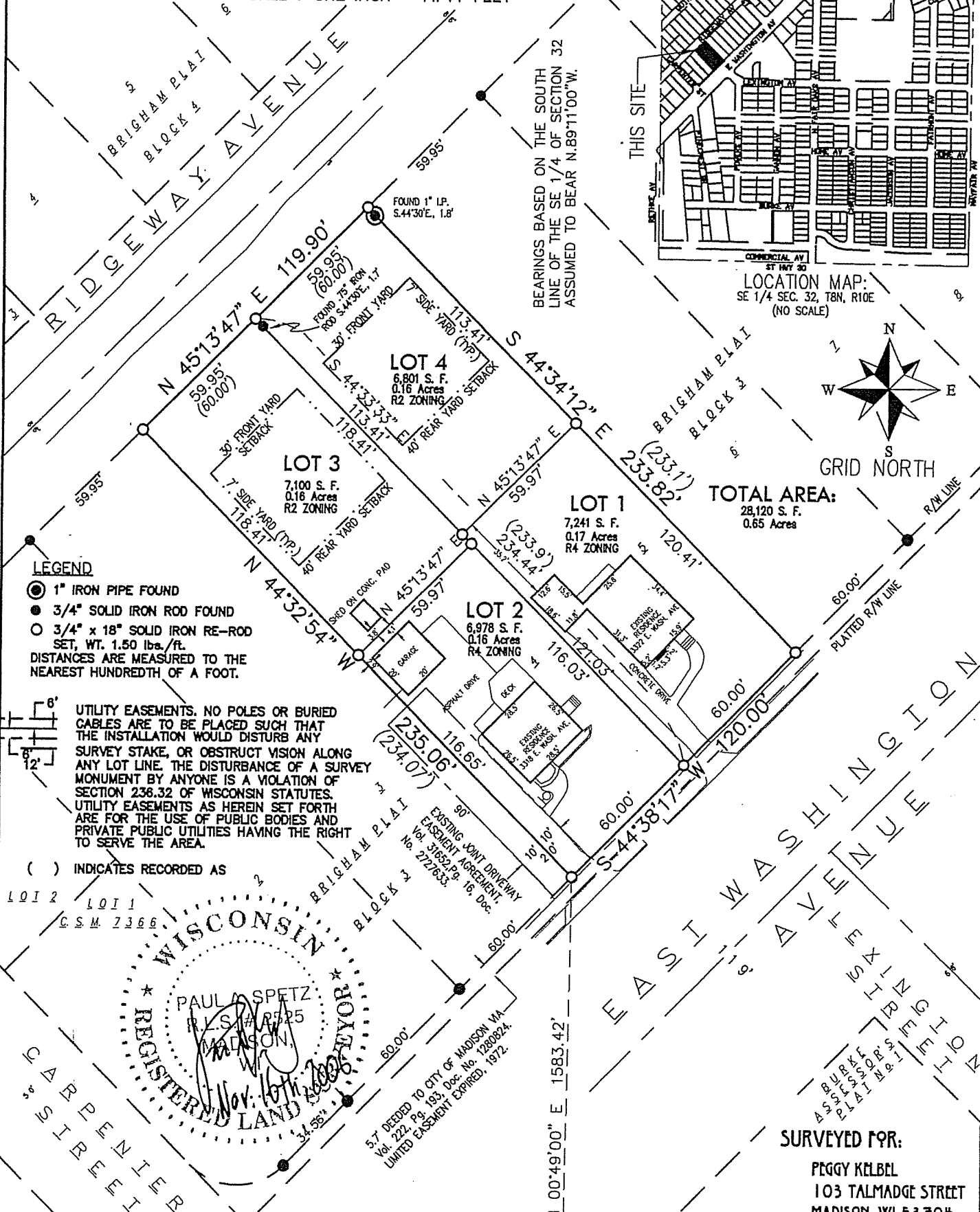

LEGEND

- 1" IRON PIPE FOUND
 - 3/4" SOLID IRON ROD FOUND
 - 3/4" x 18" SOLID IRON RE-ROD SET, WT. 1.50 lbs./ft.
- DISTANCES ARE MEASURED TO THE NEAREST HUNDREDTH OF A FOOT.

UTILITY EASEMENTS. NO POLES OR BURIED CABLES ARE TO BE PLACED SUCH THAT THE INSTALLATION WOULD DISTURB ANY SURVEY STAKE, OR OBSTRUCT VISION ALONG ANY LOT LINE. THE DISTURBANCE OF A SURVEY MONUMENT BY ANYONE IS A VIOLATION OF SECTION 236.32 OF WISCONSIN STATUTES. UTILITY EASEMENTS AS HEREIN SET FORTH ARE FOR THE USE OF PUBLIC BODIES AND PRIVATE PUBLIC UTILITIES HAVING THE RIGHT TO SERVE THE AREA.

() INDICATES RECORDED AS

LOI 2 LOI 1
C.S.M. 7366

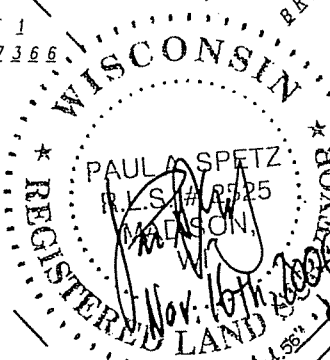

5.7 DEEDED TO CITY OF MADISON, WI
Vol. 221, P. 9, 193, Doc. No. 1280824.
LIMITED EASEMENT EXPIRES, 1972.

SURVEYED FOR:
PEGGY KELBEL
103 TALMADGE STREET
MADISON, WI 53704