

SITE PLAN

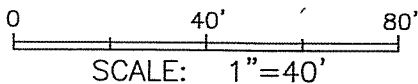

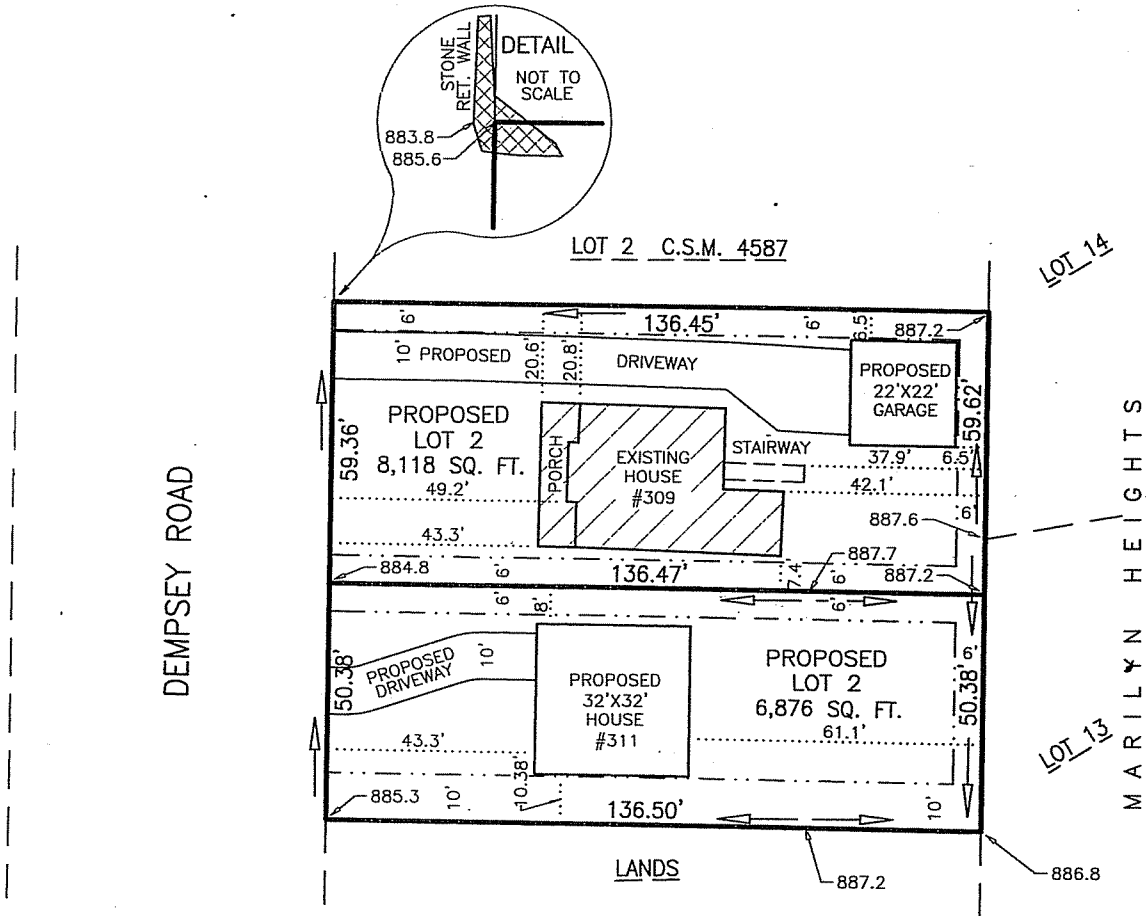

Being part of the SW 1/4 of the SE 1/4 of Section 4,
T7N, R10E, City of Madison, Dane County, Wisconsin
309 Dempsey Road



PREPARED: February 13, 2007

PREPARED FOR:
RENAISSANCE PROPERTY GROUP, LLC
1 SHERMAN TERRACE, SUITE 102
MADISON, WI 53704

LEGEND

-  PROPOSED CSM LOT LINE
-  PUBLIC EASMENT FOR DRAINAGE PURPOSES
10' WIDE, SOUTH LINE OF CSM
6' WIDE OTHER LOT LINES
-  OTHER LOT OR RIGHT-OF-WAY LINES
-  DRAINAGE ARROW

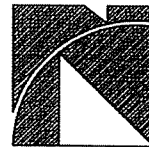

**Notbohm Michaels
Surveying, Inc.**

6314 Odana Road, Suite A
Madison, Wisconsin 53719
(608) 277-0503

OFFICE MAP NO. 760 S