

21808



City of Madison Planning Division
215 Martin Luther King Jr. Blvd. | Room LL.100 | P.O. Box 2985 | Madison, WI 53701-2985

Madison Landmarks Commission APPLICATION

1. LOCATION

Project Address: 917 EAST MIFFLIN STREET Aldermanic District: 2 (MANIACI)

2. PROJECT

Date Submitted: MAR 14, 2011

Project Title / Description: BREESE STEVENS FIELD PRESS BOX

This is an application for: (check all that apply)

- Alteration / Addition to a Designated Madison Landmark
- Alteration / Addition to a building adjacent to a Designated Madison Landmark
- Alteration / Addition to a building in a Local Historic District (specify):
 - Mansion Hill
 - University Heights
 - Third Lake Ridge
 - Marquette Bungalows
 - First Settlement
- New Construction in a Local Historic District (specify):
 - Mansion Hill
 - University Heights
 - Third Lake Ridge
 - Marquette Bungalows
 - First Settlement
- Demolition
- Variance from the Landmarks Ordinance
- Referral from Common Council, Plan Commission, or other referral
- Other (specify): _____

3. APPLICANT

Applicant's Name: JIM GLUECK Company: GLUECK ARCHITECTS
 Address: 116 N. FEW ST. City/State: MADISON, WI Zip: 53703
 Telephone: 608 251-2551 E-mail: glueckarch@sbcglobal.net
 Property Owner (if not applicant): CITY OF MADISON PARKS DIVISION
 Address: 210 MLK JR. BLVD RM 104 City/State: MADISON, WI Zip: 53703

Property Owner's Signature: Date: 3/14/11

GENERAL SUBMITTAL REQUIREMENTS

Twelve (12) collated paper copies and electronic (.pdf) files of the following: (Note the filing deadline is 4:30 PM on the filing day)

- Application
- Brief narrative description of the project
- Scaled plan set reduced to 11" x 17" or smaller pages. Please include:
 - Site plan showing all property lines and structures
 - Building elevations, plans and other drawings as needed to illustrate the project
 - Photos of existing house/building
 - Contextual information (such as photos) of surrounding properties
- Any other information that may be helpful in communicating the details of the project and how it complies with the Landmarks Ordinance, including the impacts on existing structures on the site or on nearby properties.

Questions? Please contact the
 Historic Preservation Planner:
 Amy Scanlon
 Phone: 608.266.6552
 Email: ascanlon@cityofmadison.com

NOTICE REGARDING LOBBYING ORDINANCE: If you are seeking approval of a development that has over 40,000 square feet of non-residential space, or a residential development of over 10 dwelling units, or if you are seeking assistance from the City with a value of \$10,000 (including grants, loans, TIF or similar assistance), then you likely are subject to Madison's lobbying ordinance (Sec. 2.40, MGO). You are required to register and report your lobbying. Please consult the City Clerk's Office for more information. Failure to comply with the lobbying ordinance may result in fines.

glueck architects LLC

116 North Few Street
Madison, Wisconsin 53703
(608) 251-2551
(608) 251-2550 fax
glueckarch@sbcglobal.net

TO: Amy Scanlon
City of Madison Preservation Planner
RE: Breese Stevens Field Press Box
917 East Mifflin Street
Madison, Wisconsin

PROJECT DESCRIPTION

We are proposing to construct a new press box for Breese Stevens Field. Consensus among building users is that it works best in the location we have shown on the attached Site Plan. The goal is to have the press box building be a twenty-first century structure, not to try to make it look like it was original to the design (since it did not exist at that time).

Submitted by:

Jim Glueck
Glueck Architects

for

Tom Maglio
City of Madison Parks Division

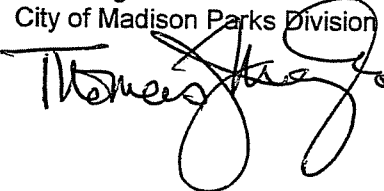
 3/14/11

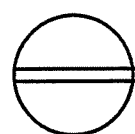
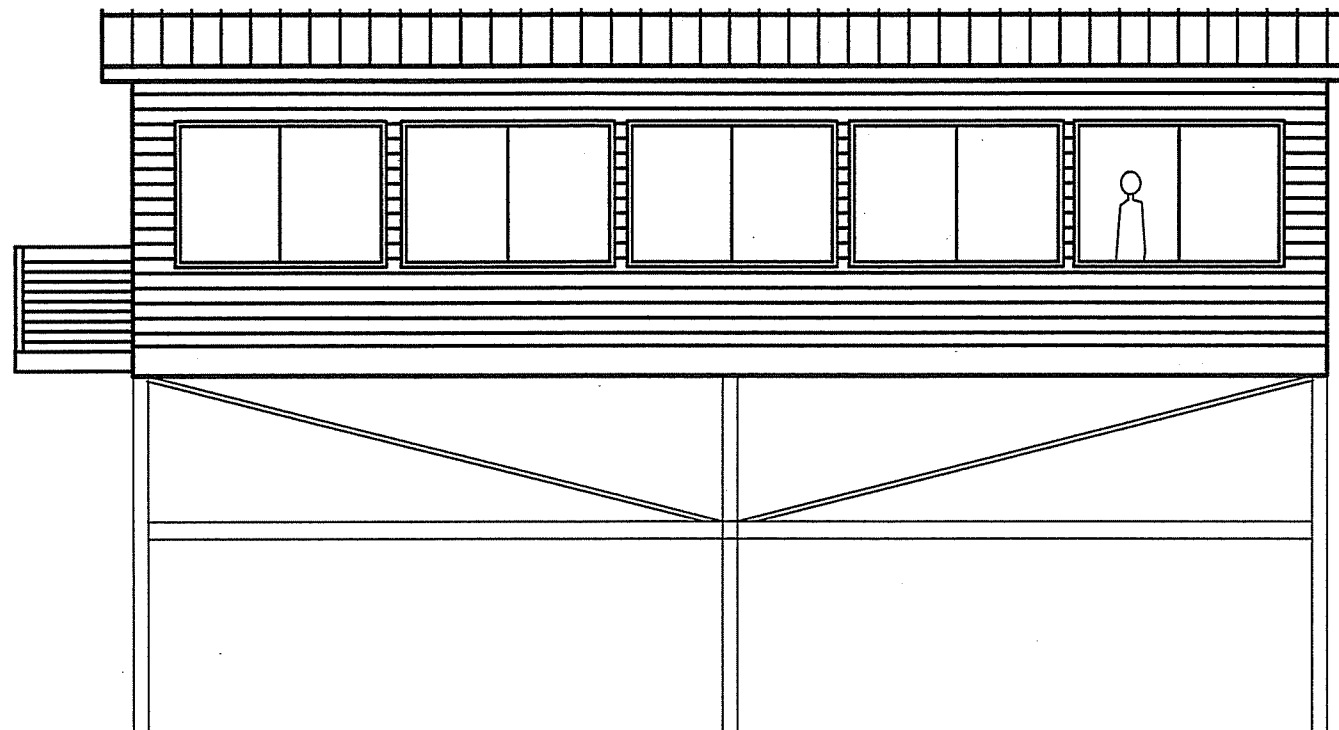

FIELD ELEVATION

SCALE 0 2 4 6 8 feet

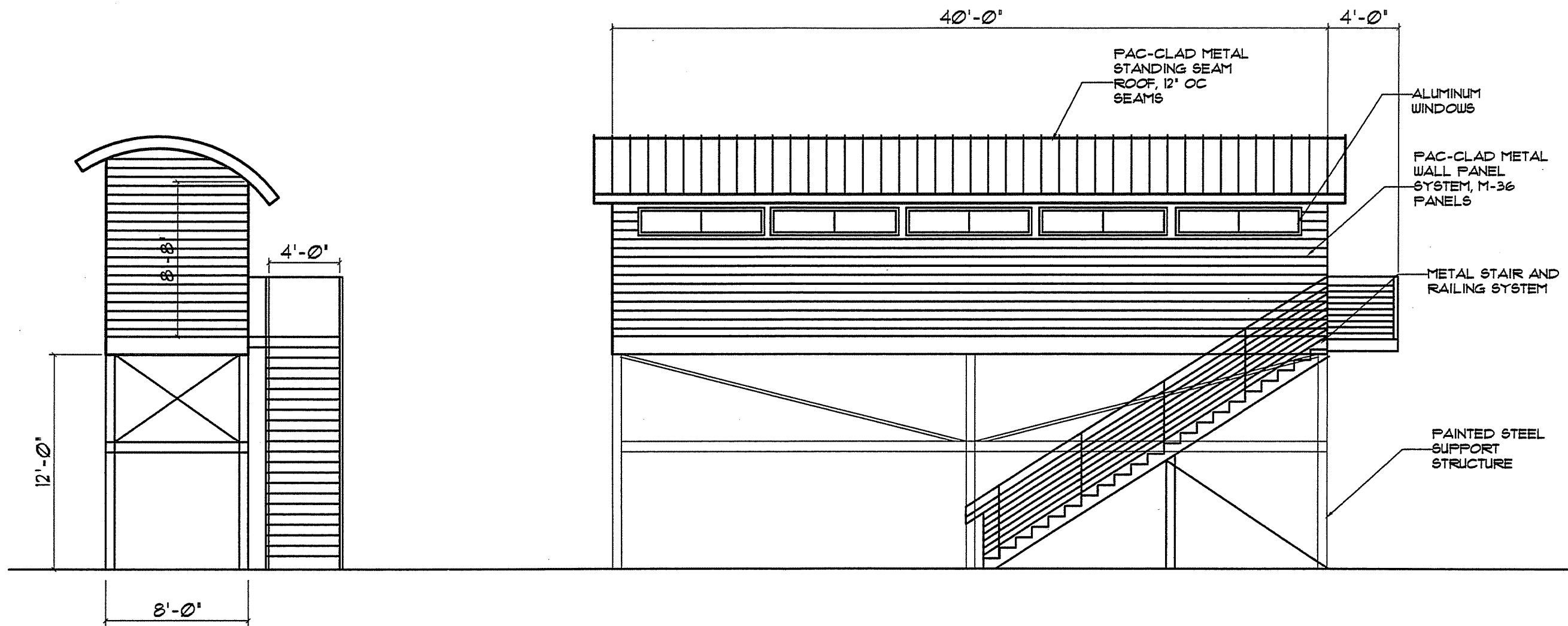

END ELEVATION

SCALE 0 2 4 6 8 feet

STREET ELEVATION

SCALE 0 2 4 6 8 feet

BREESE STEVENS FIELD PRESS BOX

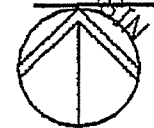
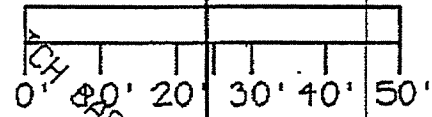

SEATING
STRUCTURE
(NOT SHOWN)

PRESS BOX LOCATION
(EXISTING PLATFORM TO BE
REMOVED BY OWNER)

FIELD

STORM INLET 102
RIM 85.85
E 847.93 (15' NW)
847.93 (15' NW)

ISOLATION
GATE VALVE

IRRIGATION
WIRE

EXISTING WALL

SIDEWALK

E. WASHINGTON AVE.

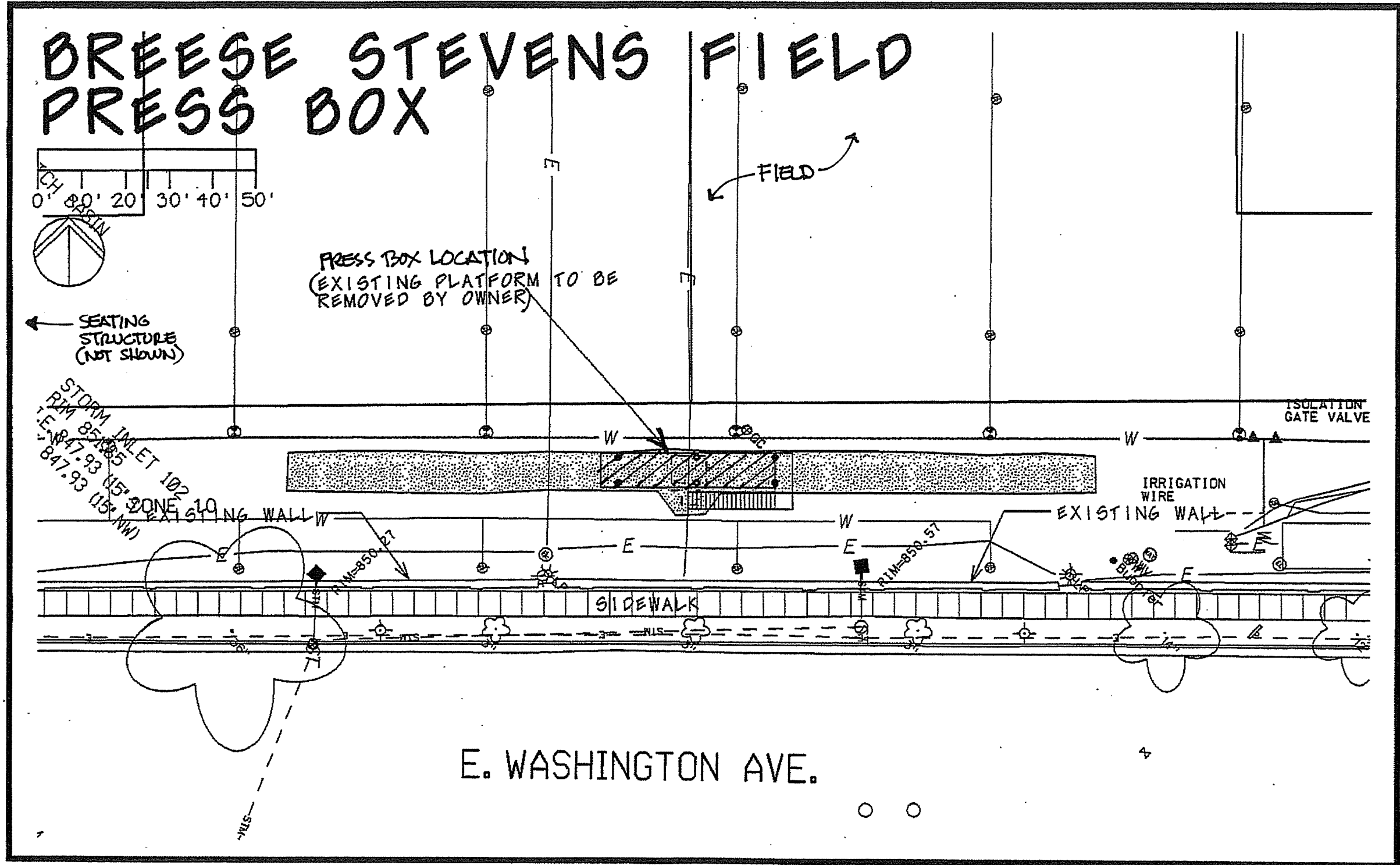



PRESS BOX
LOCATION

