



To: whom it may Concern

In reference to Job# 03-005 Richard and Judith Guyot, 936 Jenifer St Madison Wi 53703..... Witch address is zoned R4.. The foot print of the garage is going to be 24X28 with a 4' offset front... The Concrete will be 6 bag mix and have fibermesh incorporated into it as well as rebar around the perimeter with a 12X12 Pocket beam or footer..

All of the buildings structure will be to code, studs will be 16" OC and all of the wall sheathing will be 7/16 OSB as well as 7/16 Roof sheathing...

All siding and roofing will match the house ... Style and Colors Attached to this document is a spec sheet for the window we will be using as well as for the window in the OHD.....

Sincerely
Andre Jones

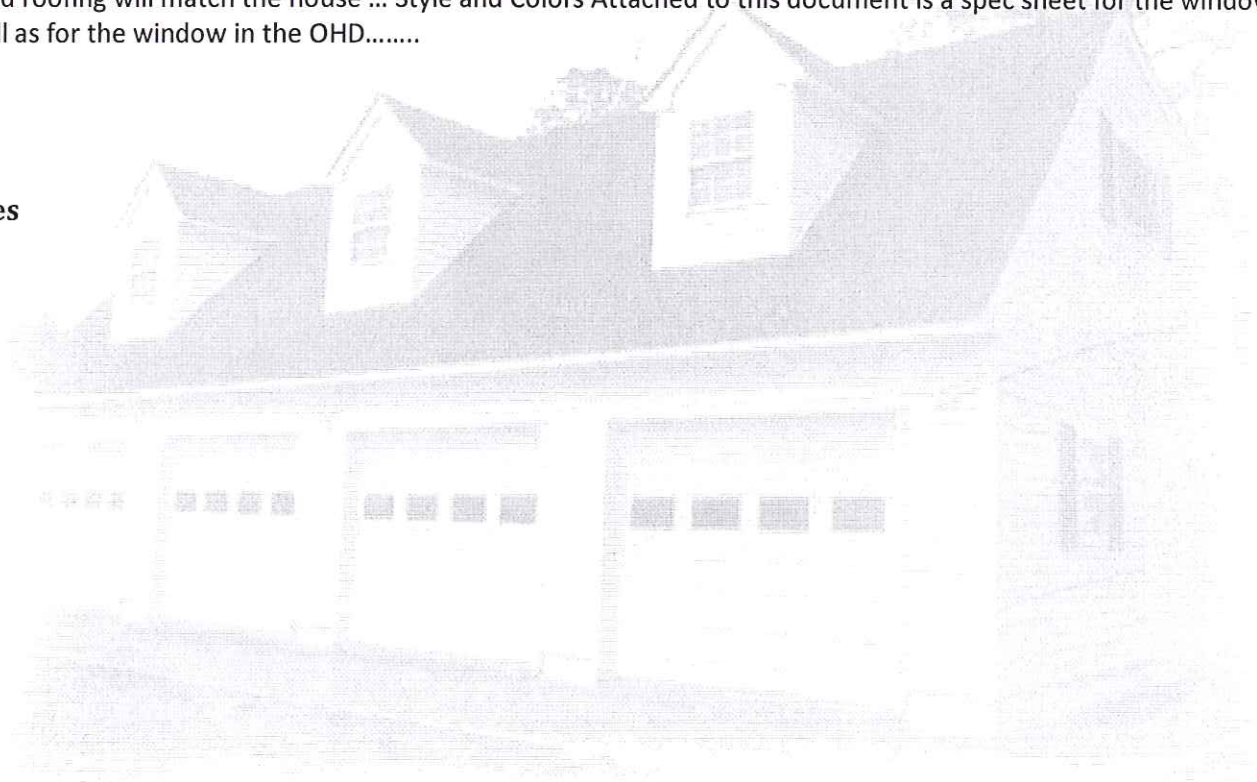

MID-WEST
Garage Builders
1552 Summit Ave Beloit, WI 53511 Telephone: 608-207-3330 Fax Line: 608-207-3340
www.midwestgaragebuilders.com

Guyot 03-005

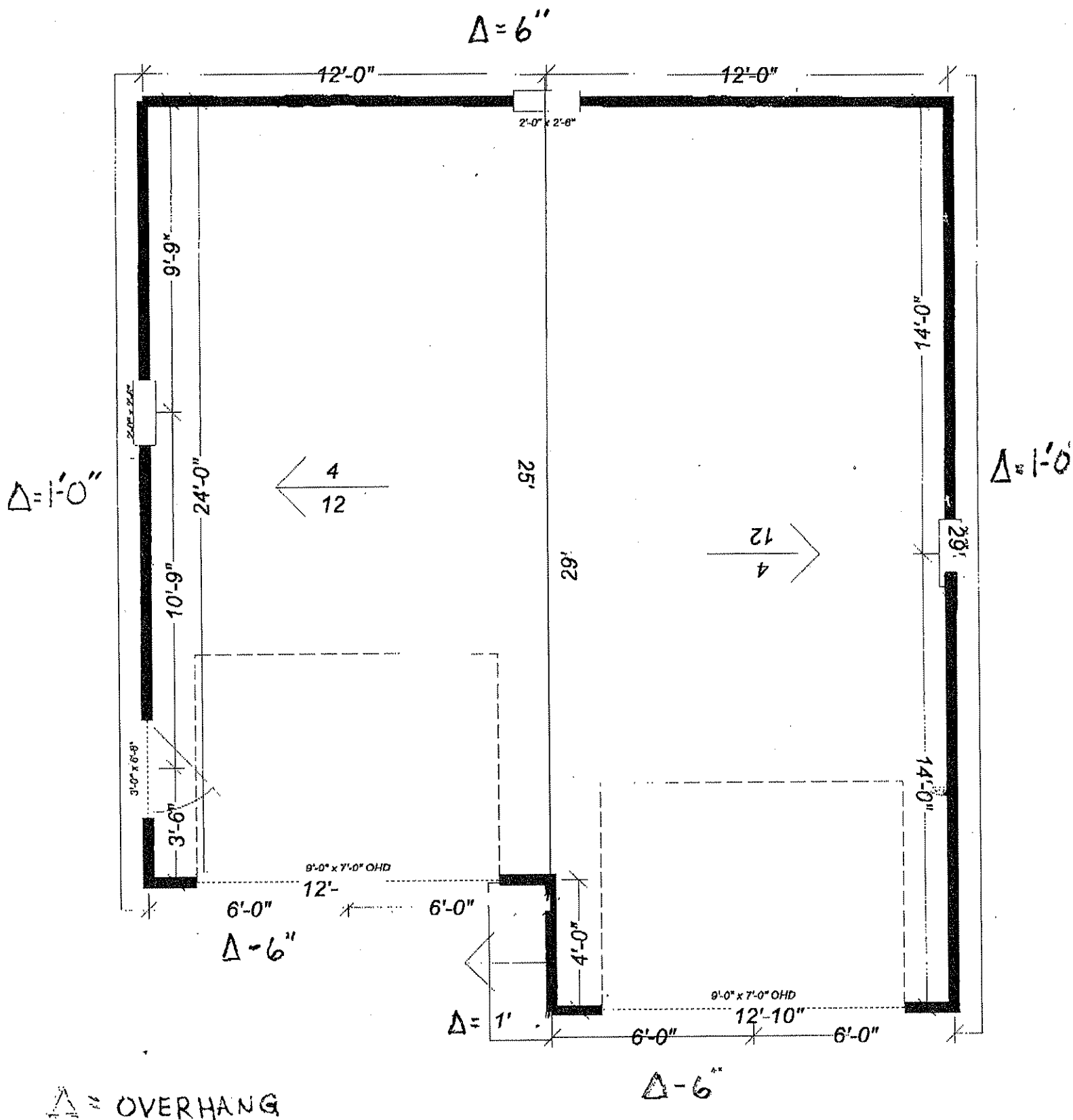



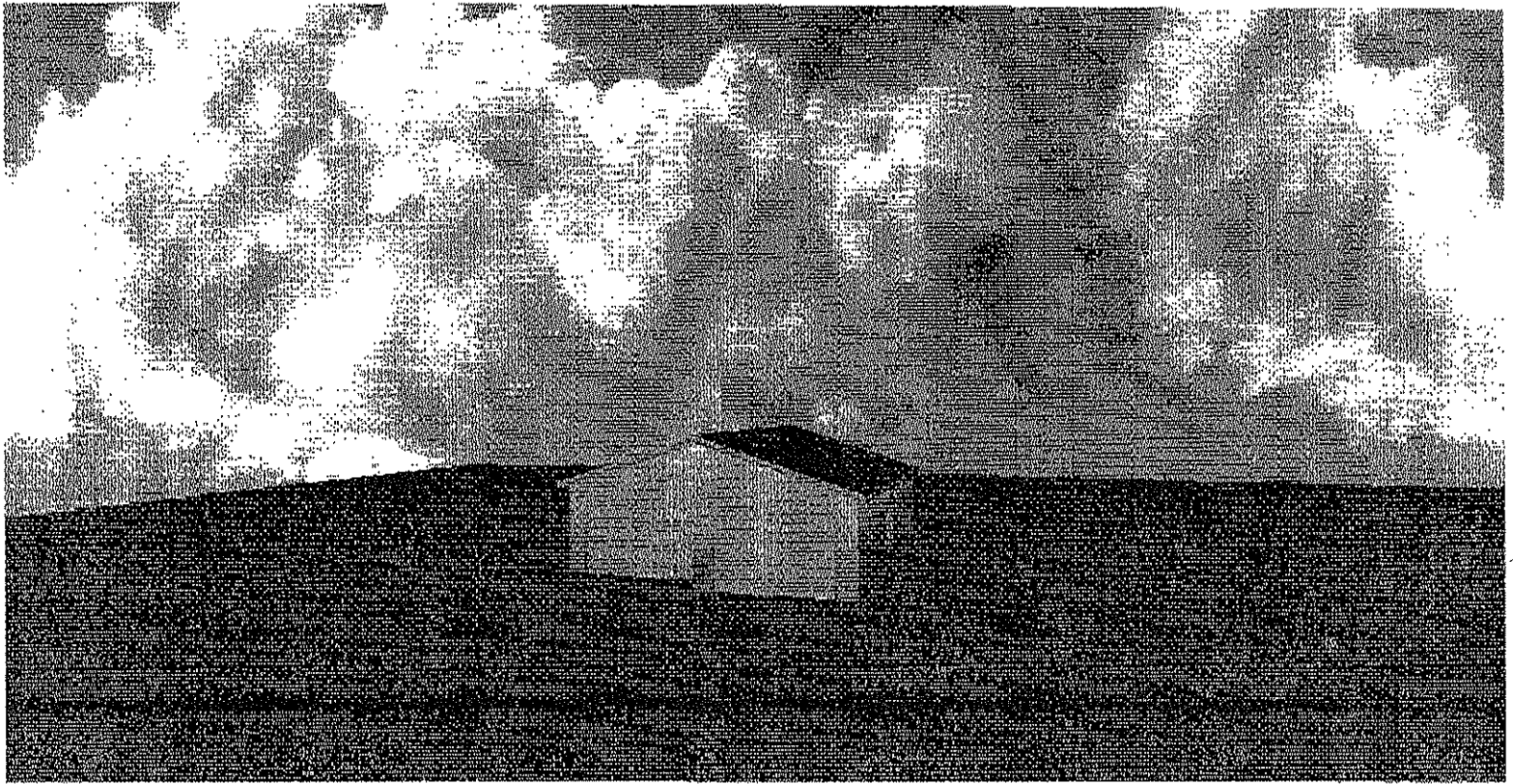

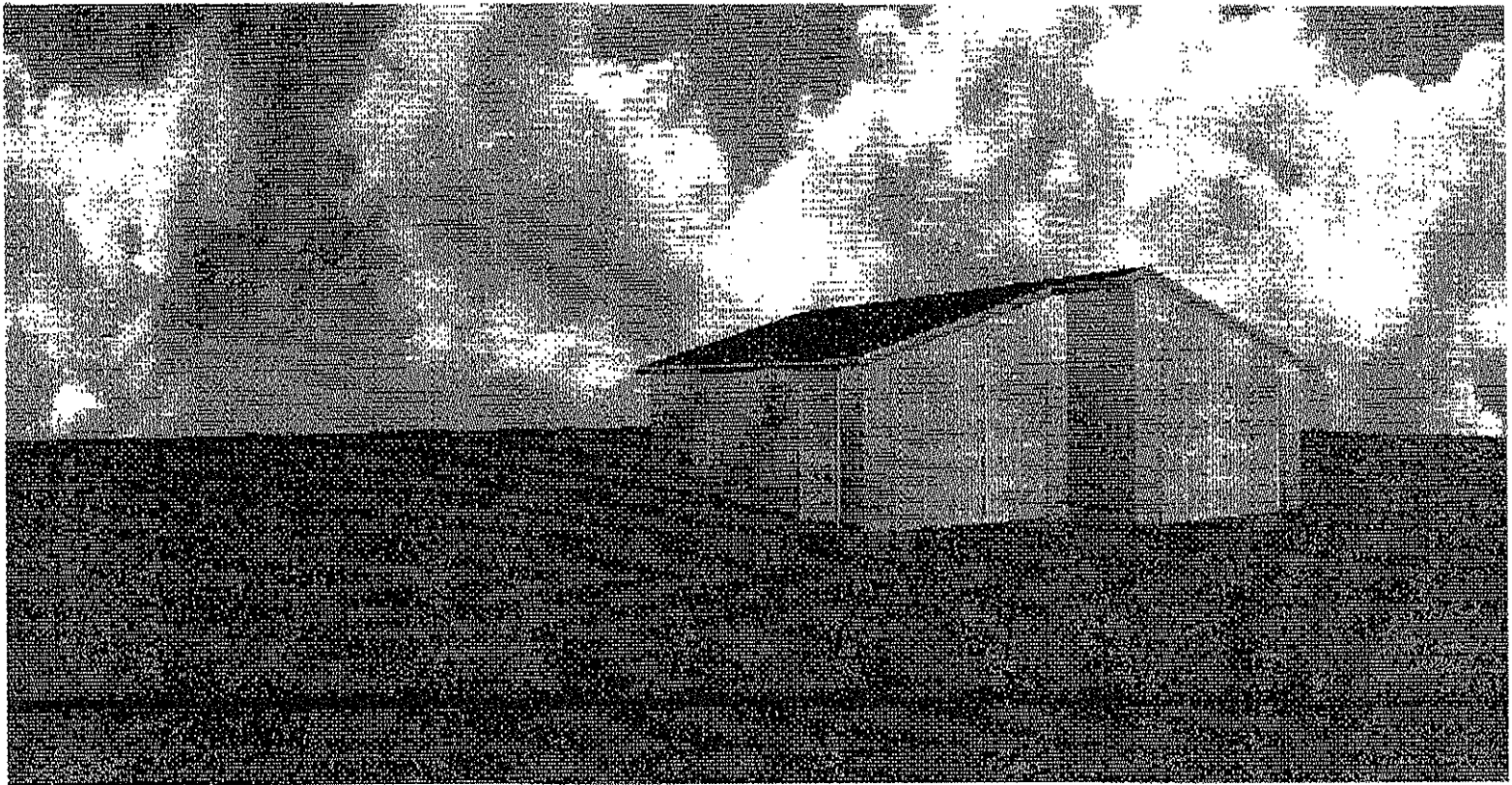

Mid-West Garage Builders

Date: _____

Customer Name: _____

Address: _____

Representative: _____

Phone: _____

CUSTOMER QUOTE

TOTAL PRICE \$ _____ INCLUDING EXCAVAION, FOUNDATION AND ADDITIONS AS NOTED. Rep: _____ Cust: _____

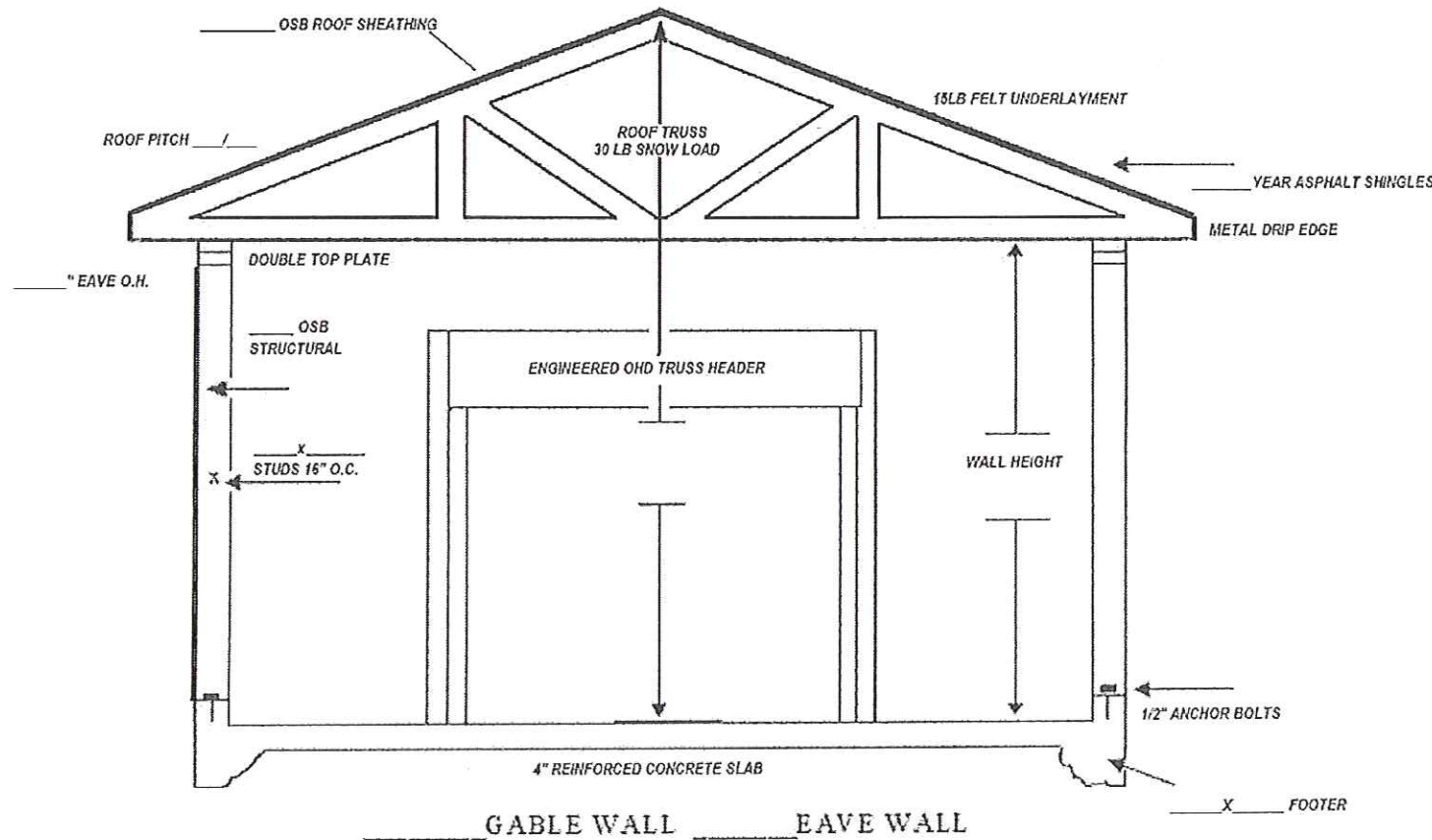

NOTE: Unless otherwise stipulated the above quote is valid for 30 days from the date indicated above.

Mid-West

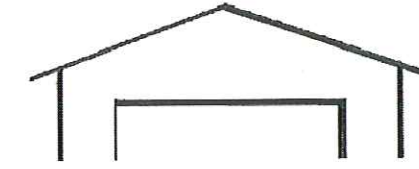

Garage Builders

Designed With Your Ideas In Mind!!!

Toll Free: 866-285-3512



*What can we build for you?
We do it all... Start to finish!*

www.midwestgaragebuilders.com

We use the highest possible strength 4000 PSI Concrete
-- ALL REINFORCED --

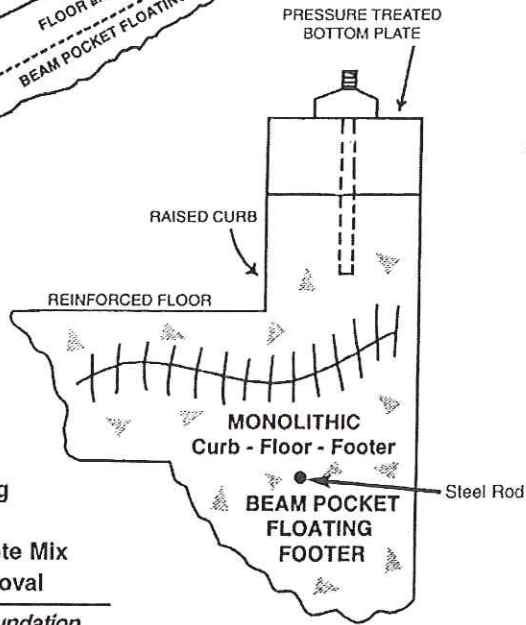
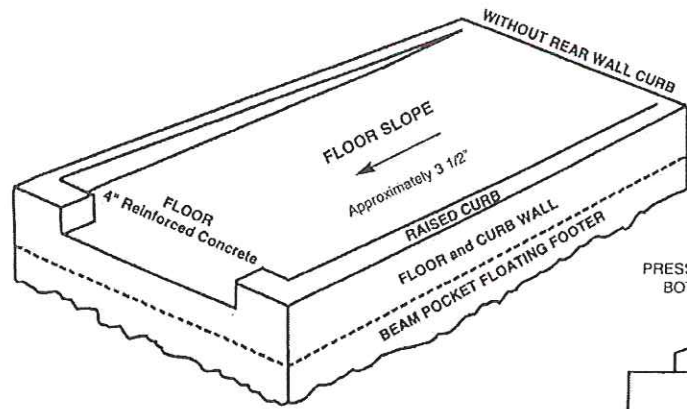

ADD IT UP!

- + Proper Site Prep and Forming
 - + Steel Mesh or Re-Bar
 - + Garage and Driveway Concrete Mix
 - + Proper Finish and Form Removal
- = A strong and durable garage foundation

WALL PANELIZATION
 OUR SUPER STRENGTH STRUCTURAL WALL SYSTEM EXCEEDS BUILDING CODES

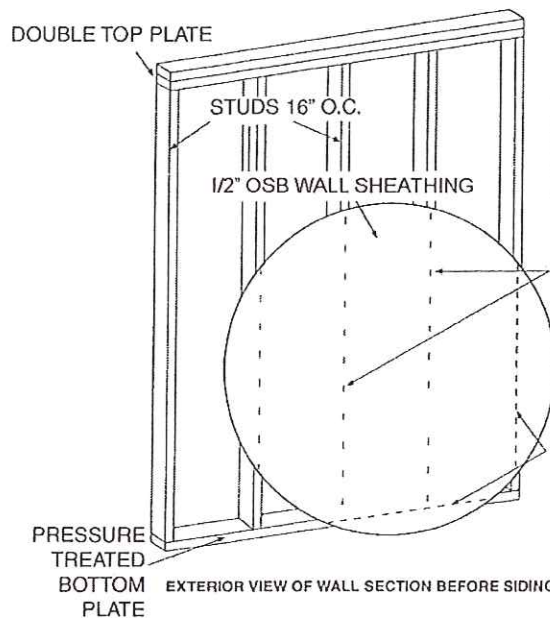

AUTOMATED NAILING JIGS ASSURE PROPERLY NAILED WALL SHEATHING CRITICAL FOR STRENGTH AND DURABILITY.

EACH 4'X8' SHEATHING BOARD IS FASTENED EVERY THREE INCHES AROUND THE PERIMETER. EACH INTERMEDIATE STUD IS FASTENED EVERY SIX INCHES ASSURING STRUCTURAL INTEGRITY.

EXTERIOR VIEW OF WALL SECTION BEFORE SIDING IS APPLIED

Mid-West
Garage Builders

ASK YOUR MID-WEST PROFESSIONAL ABOUT OPTIONS

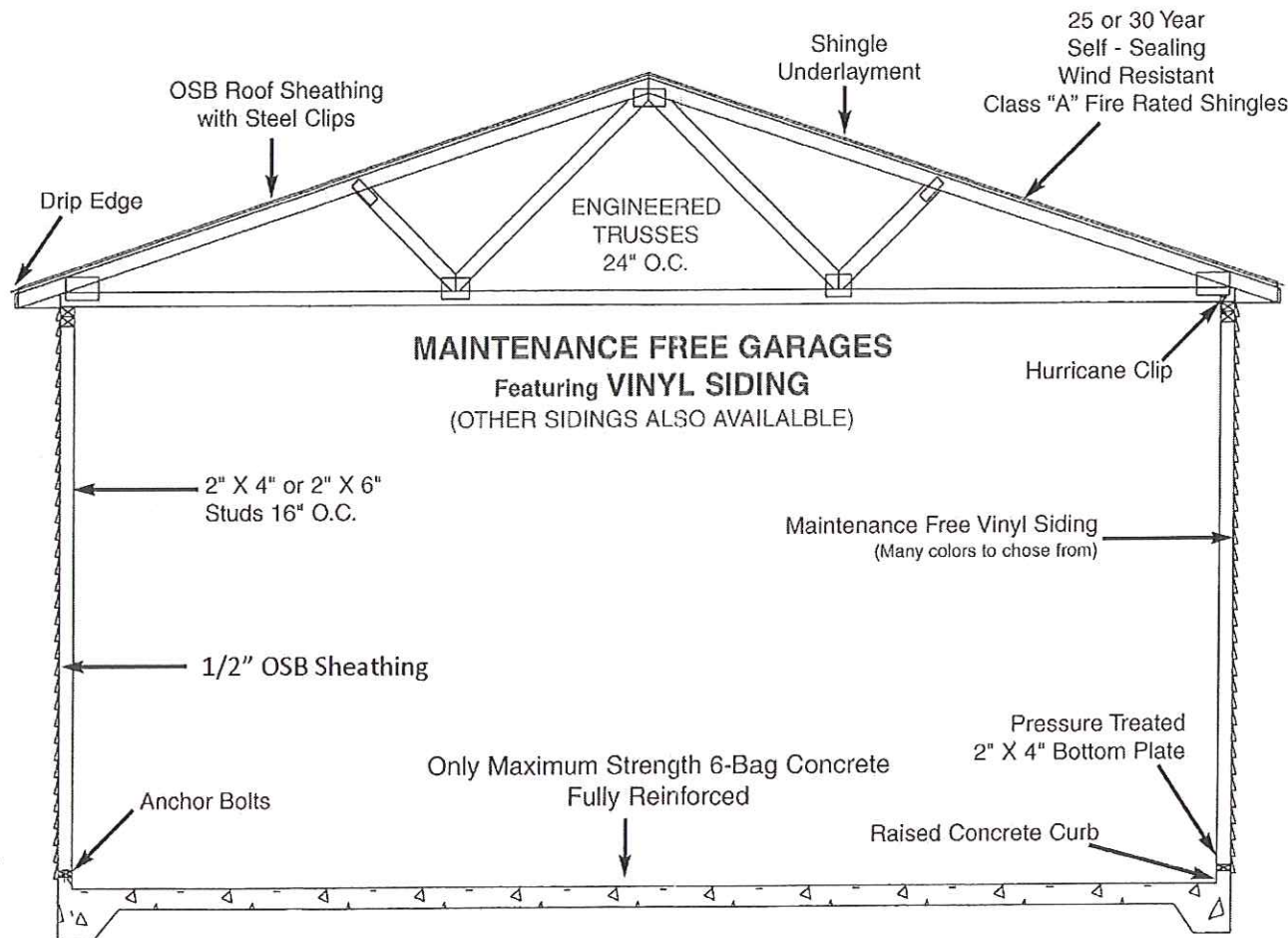
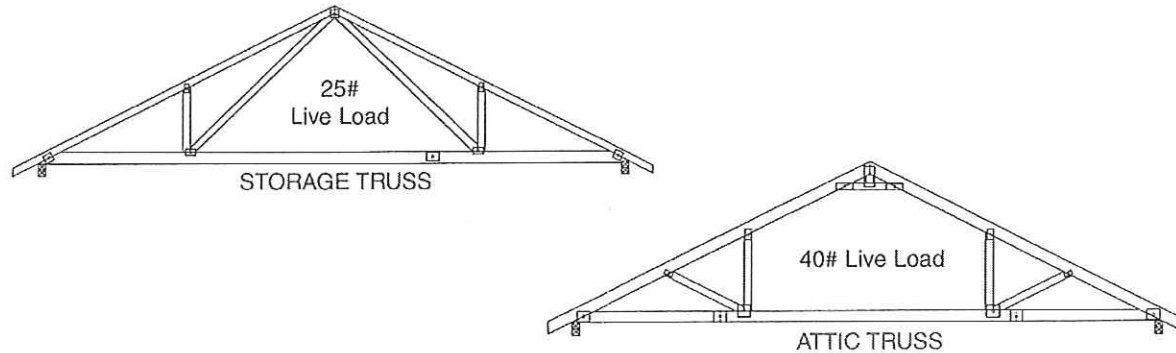

GABLE & EAVE OVERHANG TRUSSES OR RAFTERS

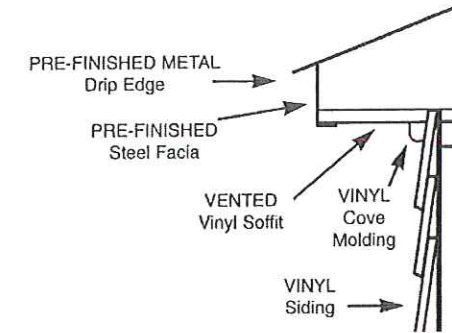

GABLE ENHANCEMENT
 With boxed in overhang.

EAVE PROTECTION
 Where the rain, snow and ice roll off your roof.
VENTED SOFFIT
 Allows building to breathe. Prevents roof damage from Attic heat and condensation buildup.

VINYL WINDOW

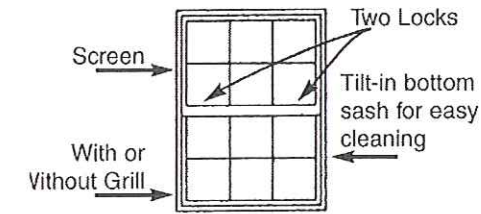

STEEL ENTRANCE DOOR

Maximum Size 3'0" x 6'8"
 Raised Panel Door

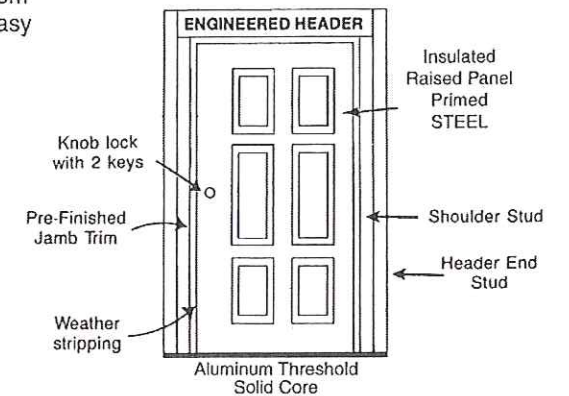

Under Gable or Under Eave
 Featuring TRIPLE STUDDED DOOR JAMB

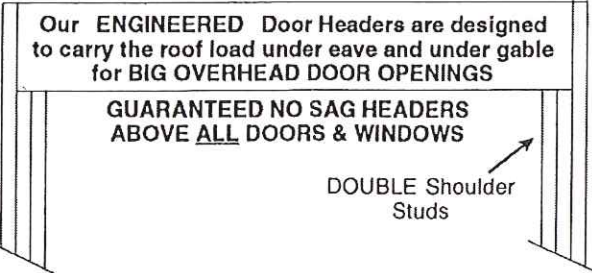

TORSION SPRING OHD'S THE SAFEST

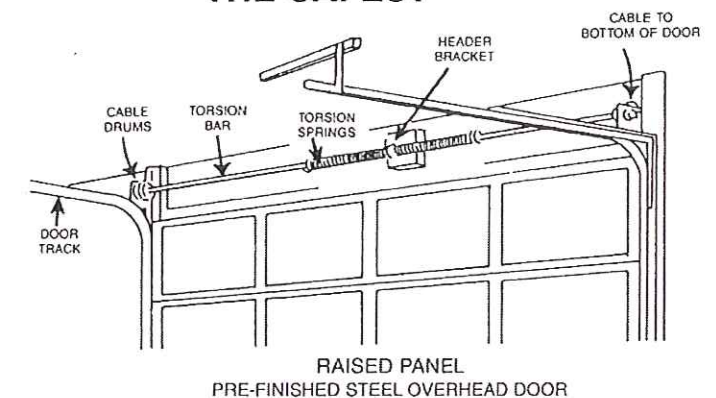

BUILDING LAYOUT

Job # 03 -- 005

Mid-West



Garage Builder's

OFFICE

BELOTT/MADSON
REPRESENTATIVE
DEAN BROWN

Owner(s) Name: RICHARD & JUDITH GUYOT Date: 4/24/09
 JOBSITE Address: 936 JENIFER City: MADISON County DANE State WI Zip 53703
 Home Phone: (608) 256-8080 Day/Cell () Garage Size: Gable Wall: 24 Eave Wall: 28
 Wall Sheathing: OSB Vinyl Siding INSTALL CROWN SIDING Studs: 2x4 @ 16" OC. Metal Corner Brace N/A
 Overhang: Gable: 6 in. Eave: 12 in. Fascia & Drip Edge Color: EVERGREEN Soffit Color: SAME J Blocks: NO
 Trusses 24" OC: Standard Trusses: - Storage Trusses: YES Attic Trusses: - Snow Load: 30# Roof Pitch: 4/12
 Attic Floor: NO Attic Floor Thickness: N/A Pull down Stairs: N/A Ridge Vent: NO ft. Roof Vents: 2 Color: BRN
 25 yr 3 tab shingles YES 30 yr Dimensional Shingles NO Shingle Color AUTUM BRN Gutters NO Color N/A
 Overhead Doors(s): 2 - 9x7 INS Color: BRN Under: GABLE Curb Height @ OHD 3 1/2"
 Weather-Strip Color BRN OHD Trim Color: EVERGREEN Windows in OHD: COLONIAL 507 Angle Corners: NO
 Garage Door Opener: YES Keyless Entry: YES Windows in Walls: 3 - 2430 w/GRILLS Color: WHITE
 Prime Coated Service Door: 36" Service Door Trim Color: EVERGREEN With Glass: Curb Cut: YES
 Heavy Material trucks MAY NOT Enter the Property Electricity Available YES Carry garage to Slab NO Remove left Over Construction Debris NO

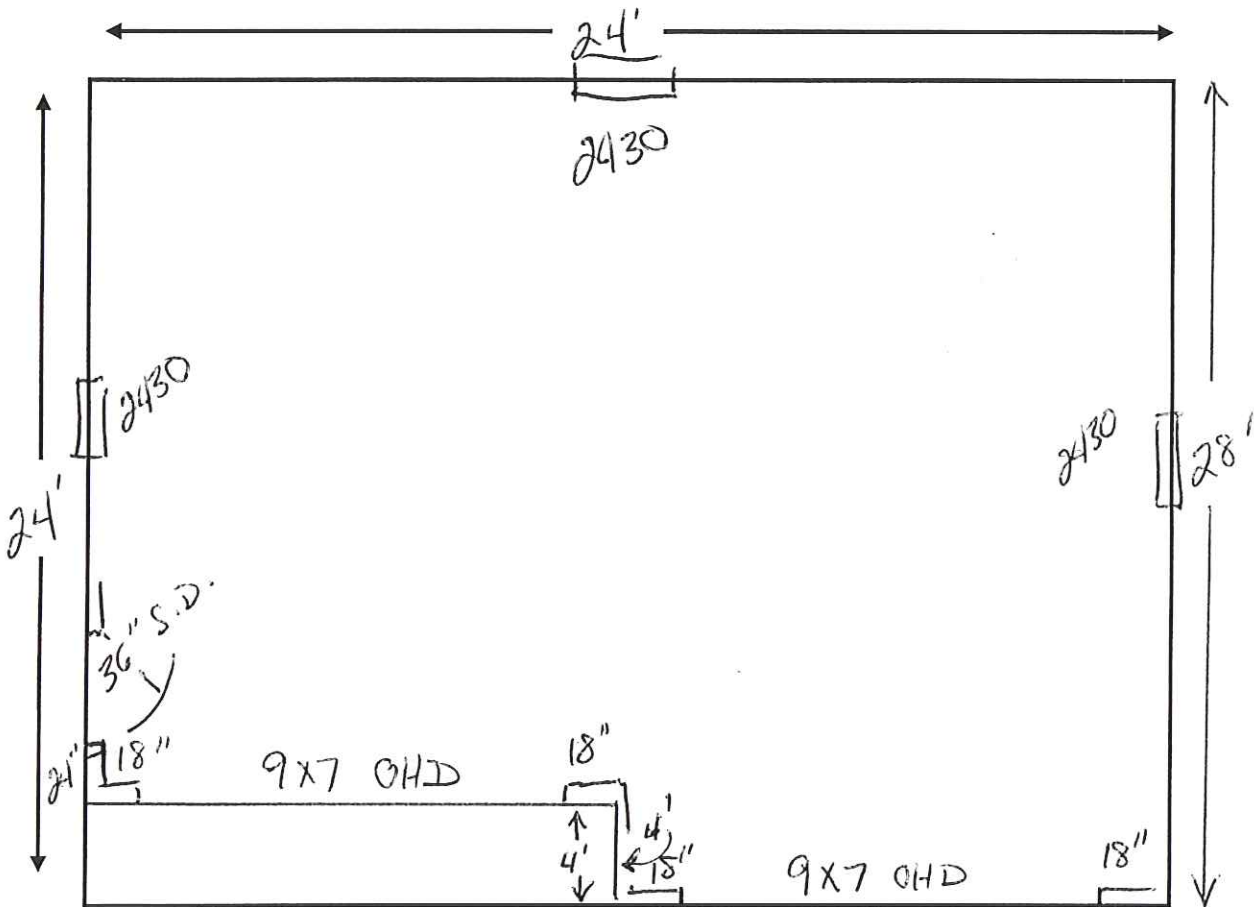

Front Make OHD in this Wall

Other Specifications: INSTALL CROWN SIDING TO MATCH EXISTING SIDING

PLACEMENT LAYOUT

Job # 03 -- 005

Mid-West



Garage Builder's

OFFICE

BELoit/MADISON

REPRESENTATIVE

DON BROWN

OWNER(S) RICHARD & JUDITH GUYOT

ADDRESS 936 JENIFER CITY MADISON STATE WI ZIP 53703

HOME PHONE (608) 256-8080 DAY/CELL () BEST TIME TO CALL

REAR LOT LINE

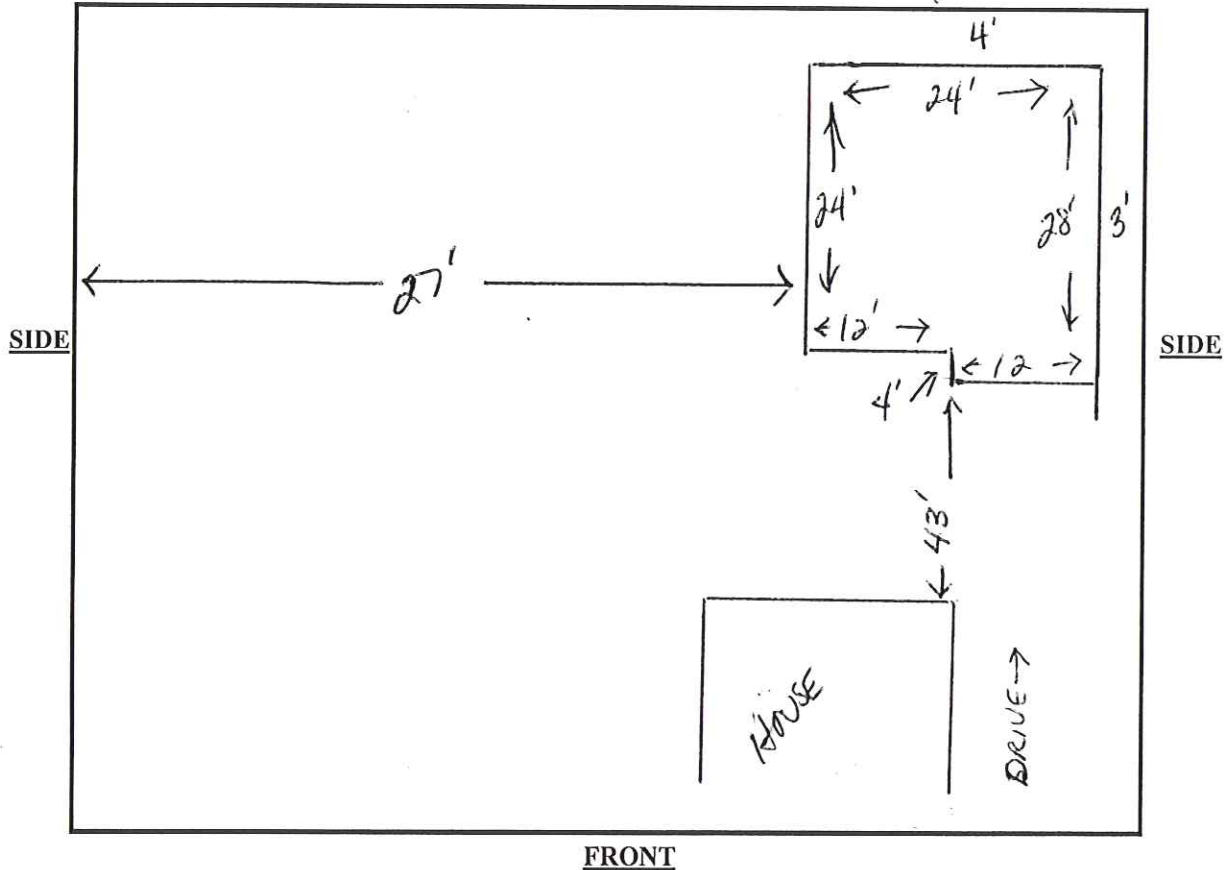

FRONT

Construct a concrete reinforced floating slab with raised curb. YES. Concrete mix 6 Bag mix. Place 1 Rod rows of rebar around perimeter of the slab. Form all side of slab down to original ground level to retain the fill YES. Pour slab on un-retained fill and owner(s) will retain the fill will black dirt or sod NO. The top of the floor at the OHD entrance will be approximately 6 Inches ABOVE GRADE. Service door curb cut out YES. Pour 0 Sq feet of extra concrete. Curb Height at the OHD 3 1/2. Curb Height at the back of slab 0. Slope of Slab 3 1/2". Strip sod YES. Haul Sod away NO. Leave sod on property YES. Remove 0 square feet of old Black top. Remove 0 Sq ft of old concrete. Remove old - X - Garage. Remove old - X - slab. Heavy material trucks ^{MAX WT} Enter on the property. Wheel Concrete YES.

Approximate slab elevations from original ground level:

Front Right 10 Front Left 8" Rear Right 29 Rear Left 29

OTHER SPECIFICATIONS:

TRIM ALL DOORS WINDOW & CORNERS
WITH MASTIC EVERGREEN TO MATCH
HOUSE

INSALL CUSTOMER CEMENT BOARD

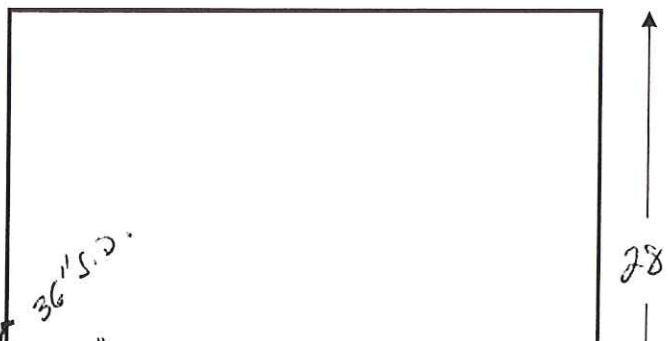

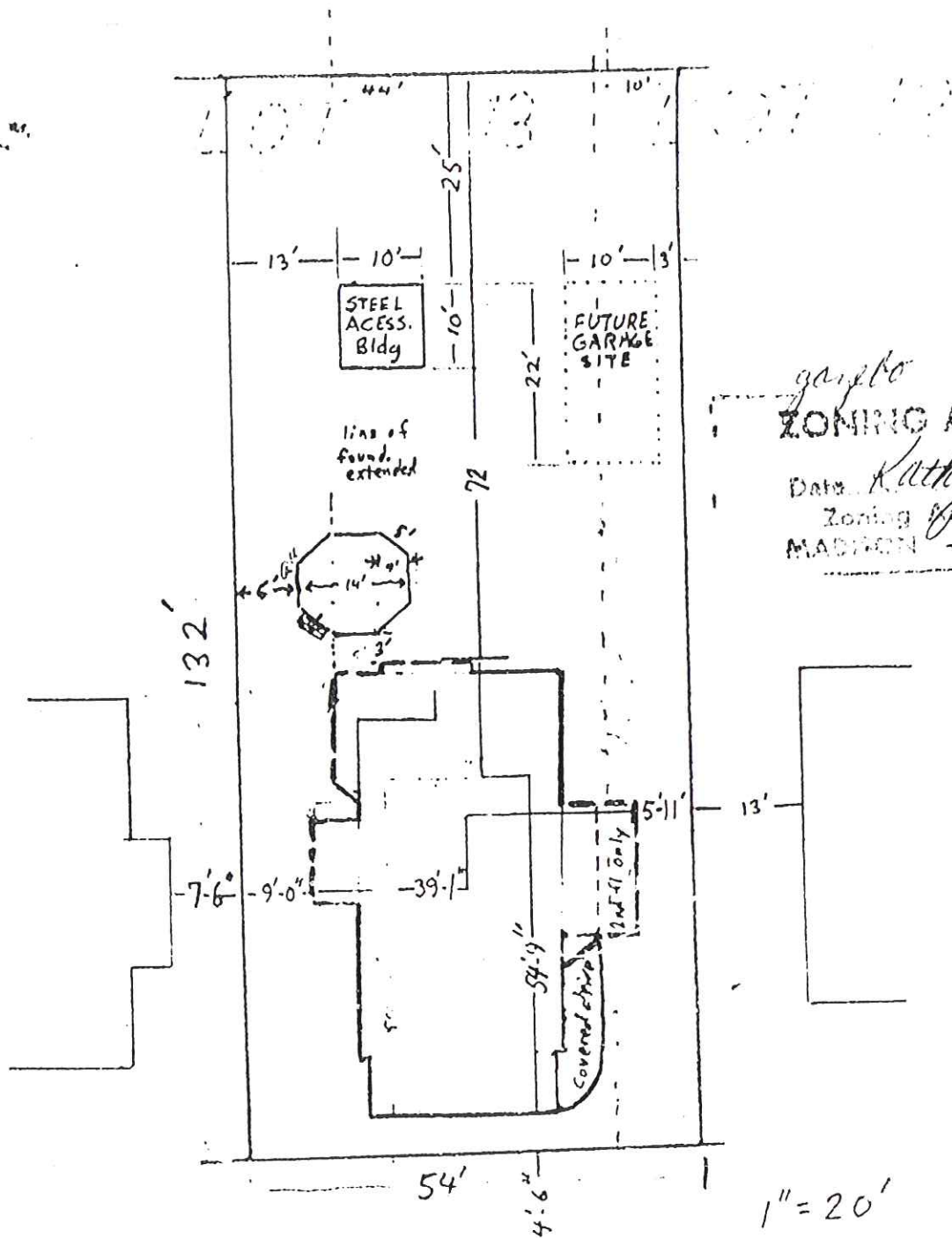

gambro
ZONING APPROVED
 Date *Kathy Uweck 7.20*
 Zoning Administrator
 MADISON - WISCONSIN

936 JENIFER BLK 154 ORIG. PLAT
 SW 10' LOT 12 & NE 44'
 LOT 13

Note: 10' x 10' bldg. for 2. m. s. s. a. and covered porch on
 to permit tree removal.

GUYOT

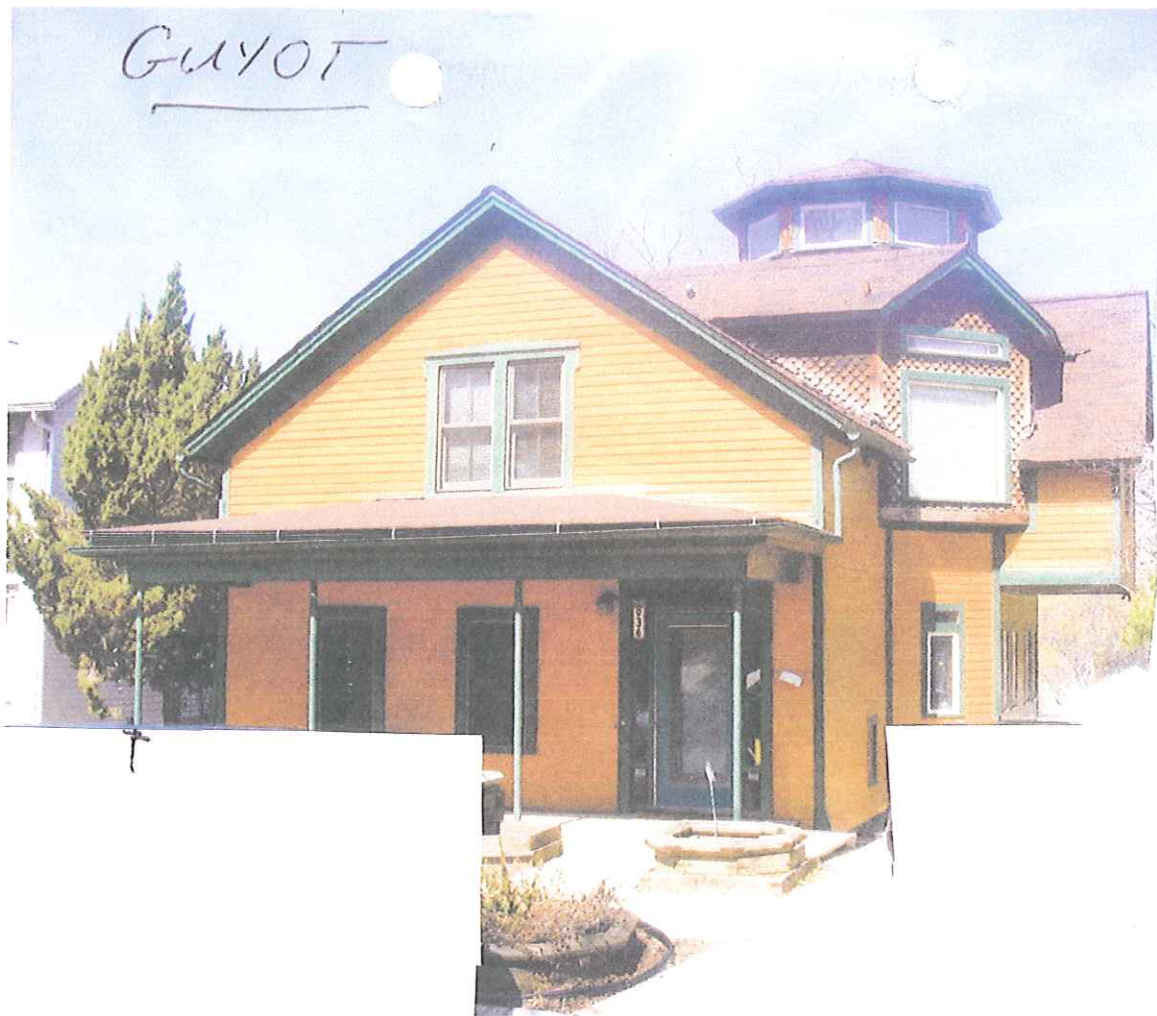

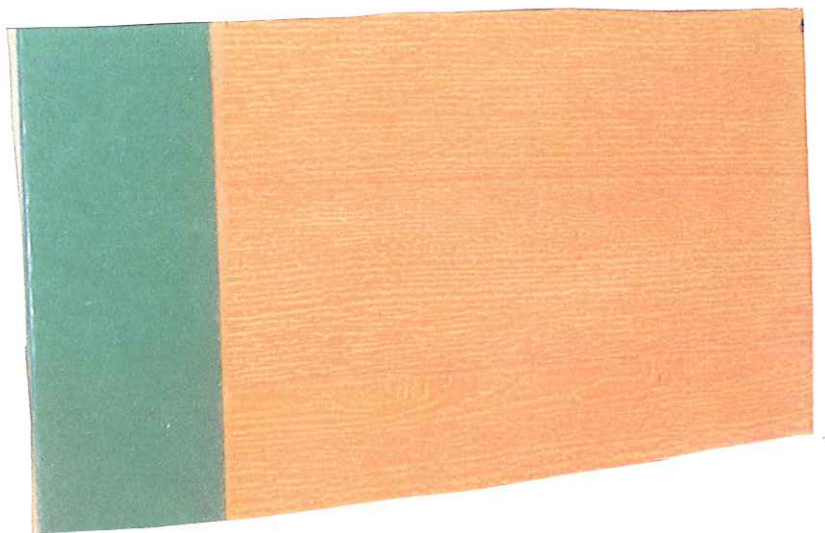

Mid-America's Vantage Series offers a very attractive wood grain raised panel design with a solid polystyrene core between two sheets of steel providing exceptional strength, durability, high insulation value, and quiet operation. Vantage Series combines striking appeal and value to any home.



Vantage Series

Mid-America's Vantage Series offers a very attractive wood grain raised panel design with a solid polystyrene core between two sheets of steel providing exceptional strength, durability, high insulation value, and quiet operation. Vantage Series combine striking appeal and value to any home.

Standard Heights 6'6", 7'0", 7'6", 8'0"

Panels Wide	4	4	5	6	7	7	8	8	10
Floor Width	8'	9'	10'	12'	14'	15'	16'	18'	20'

Standards

- Traditional raised panel wood grain design outside, flush white wood grain interior.
- 2 inch thick polystyrene insulation is pressure bonded between two sheets of steel for superior energy efficiency and sound resistance.
- Calculated R-factor of 9.4.
- All steel construction including interior stiles and end steel stiles for maximum structural support.
- Heavy aluminum bottom retainer for extra strength with thick vinyl weatherstrip runs the entire length of the bottom to conform with the floor and seal out the elements.
- Rugged hot dipped galvanized tracks, brackets, wide body hinges, and full steel ball bearing rollers. Torsion or extension springs deliver years of trouble-free performance and continuous smooth opening and closings.
- Inside security lock.
- Backed by a limited lifetime warranty against splitting, cracking, and rust through.

Options

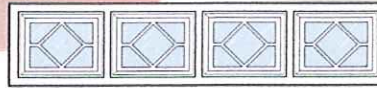

Waterton

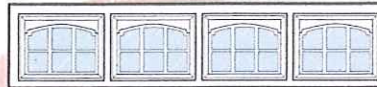

Cascade

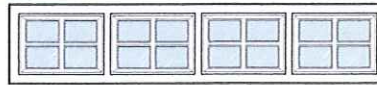

Colonial

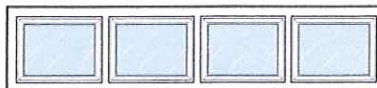

Glazed

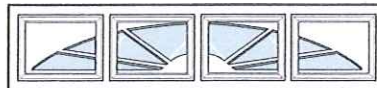

Sunset (also comes in eight panels)

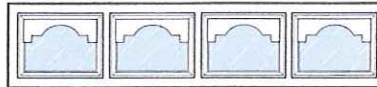

Ruston

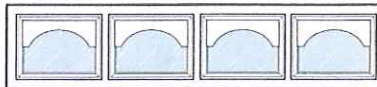

Cathedral

- **Insulation:** Energy efficient polystyrene insulation pressure bonded between two sheets of steel.
- **Colors:** In addition to standard white, Vantage is also available in brown, almond, sahara and sandstone, or can be painted to match any color trim.
- **Windows:** Decorative windows and snap-in glazing inserts are available to compliment your homes architectural style.

Installation Jamb Preparation

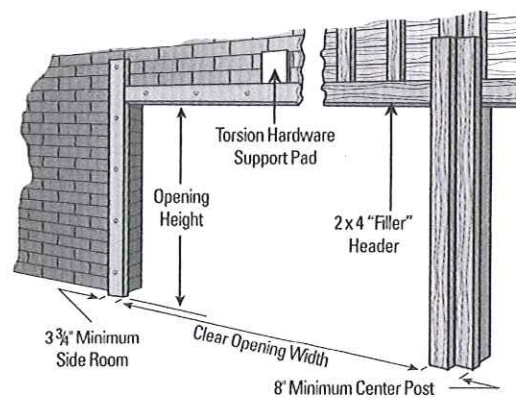

"America's Door"



1001 West Hartford • Ponca City, OK 74601

