

CITY OF MADISON

Proposed Plat

Plat Name: Fritz Mil LLC

Location: 2198 West Badger Road

Applicant: Fritz Mil, LLC/Frank Lapacek -
Burse Surveying & Engineering

Preliminary

Final

Within City

Outside City

Public Hearing Dates:

Plan Commission 22 August 2005

Common Council 06 September 2005

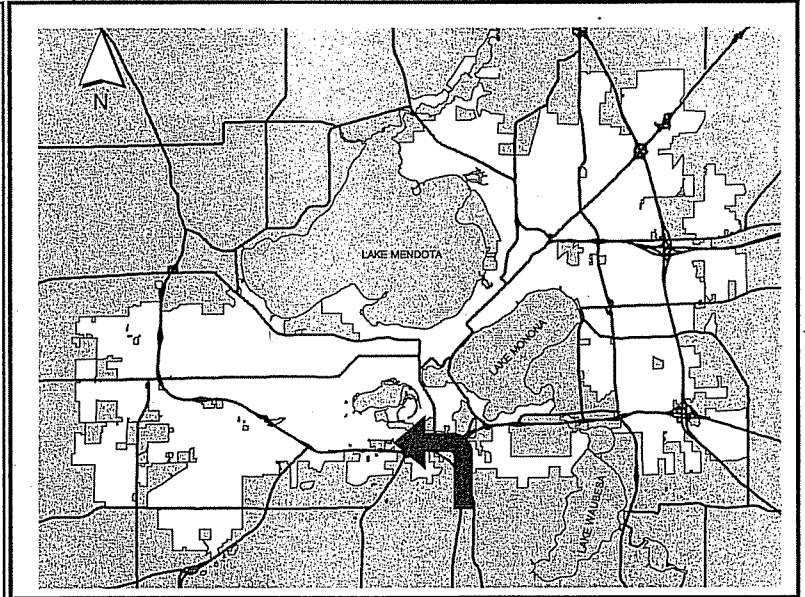

For Questions contact: Tim Parks at: 261-9632 or tparks@cityofmadison.com or City Planning at 266-4635

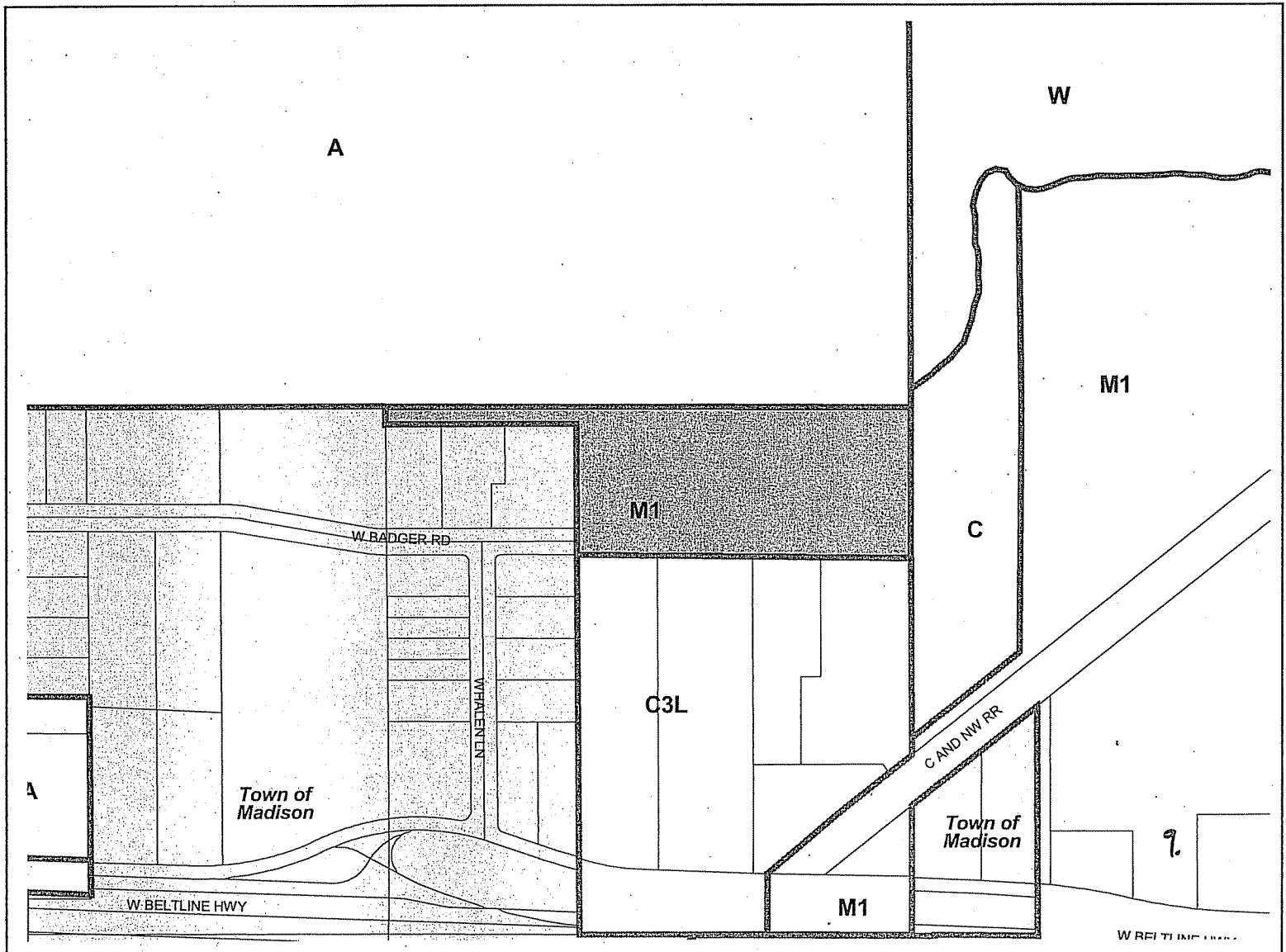

2198 West Badger Road

0 100 Feet



Date of Aerial Photography - April 2000

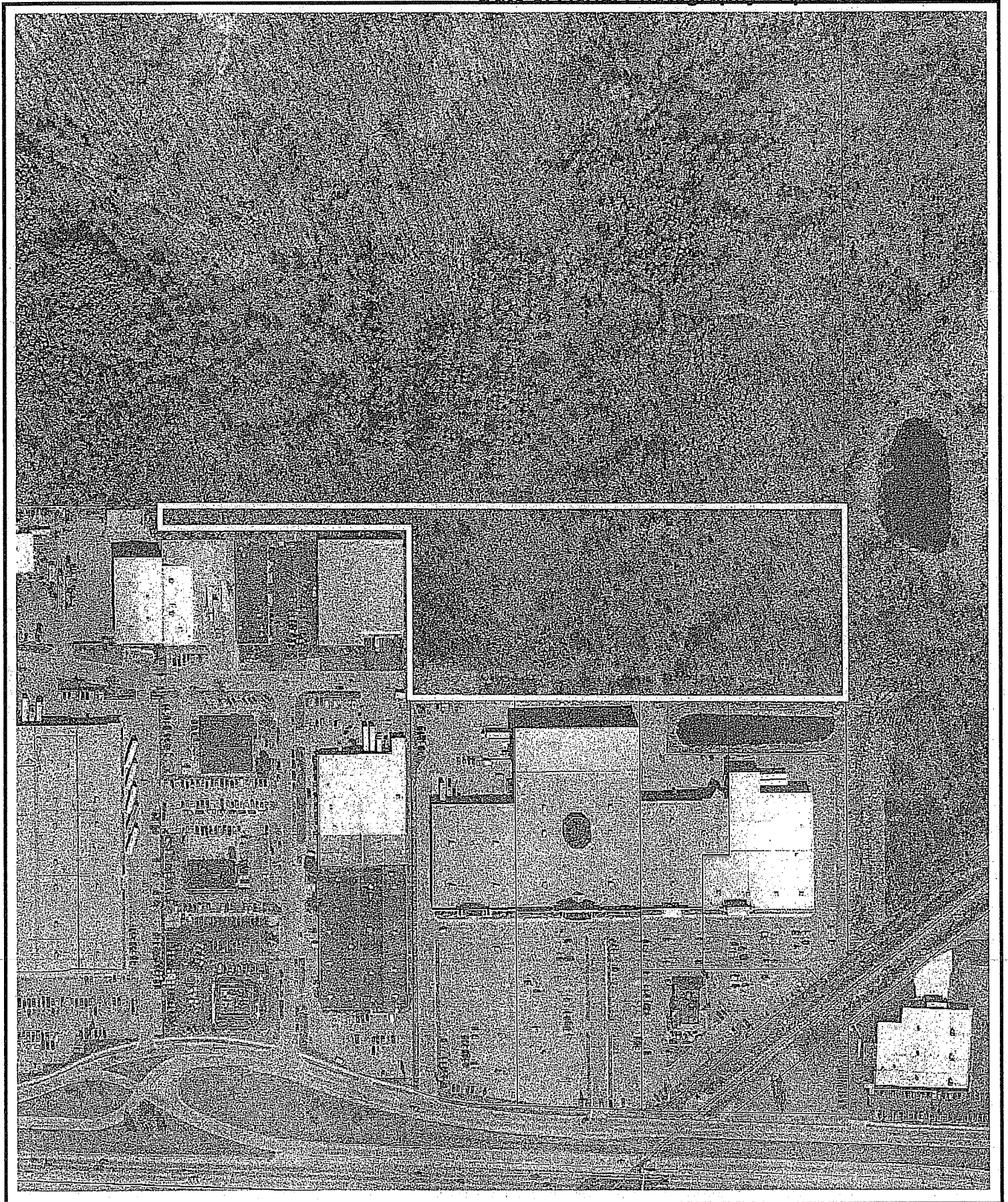



SUBDIVISION APPLICATION

Madison Plan Commission

215 Martin Luther King Jr. Blvd; Room LL-100

PO Box 2985; Madison, Wisconsin 53701-2985

Phone: 608.266.4635 | Facsimile: 608.267.8739

Receipt # 62105

Date Stamp

**** Please read both pages of the application completely and fill in all required fields****

This application form may also be completed online at www.cityofmadison.com/planning/plan.html

1a. Application Type. (Choose ONE)

- Preliminary Subdivision Plat
- Final Subdivision Plat
- Land Division/ Certified Survey Map (CSM)

If a Plat, Proposed Subdivision Name: Fritz Mil LLC Plat

1b. Review Fees. Make checks payable to "City Treasurer."

- For Preliminary and Final Plats, an application fee of \$200, plus \$35 per lot and outlot contained on the plat drawing.
- For Certified Survey Maps, an application fee of \$200 plus \$150 per lot and outlot contained on the certified survey map.

2. Applicant Information.

Name of Property Owner: Fritz Mil, LLC Representative, if any: _____
 Street Address: 1129 Red Trail Drive City/State: Verona / WI Zip: 53593
 Telephone: () _____ Fax: () _____ Email: _____

Firm Preparing Survey: Burse Surveying & Engineering, Inc. Contact: Frank Lapacek
 Street Address: 1400 E. Washington Ave., Suite #158 City/State: Madison, WI Zip: 53703
 Telephone: (608) 250-9263 Fax: (608) 250-9266 Email: _____

Check only ONE – ALL Correspondence on this application should be sent to: Property Owner Survey Firm

3a. Project Information.

Parcel Address: 2198 West Badger Road in the City or Town of: City
 Tax Parcel Number(s): 251/0709-343-0098-3 School District: Madison
 Existing Zoning District(s): M1 Development Schedule: _____
 Proposed Zoning District(s) (if any): M1 Provide a Legal Description of Site on Reverse Side

3b. For Surveys Located Outside the Madison City Limits and in the City's Extraterritorial Jurisdiction:

Date of Approval by Dane County: _____ Date of Approval by Town: _____

In order for an exterritorial request to be accepted, a copy of the approval letters from both the town and Dane County must be submitted.

Is the subject site proposed for annexation? No Yes If YES, approximate timeframe: _____

4. Survey Contents and Description. Complete table as it pertains to the survey; do not complete gray areas.

Land Use	Lots	Outlots	Acres
Residential			
Retail/Office			
Industrial	3		5.7932
Outlots Dedicated to City		1	1.0052
Homeowner Assoc. Outlots			
Other (state use)			
TOTAL			

Describe the use of the lots and outlots on the survey

OVER →

5. **Required Submittals.** Your application is required to include the following (check all that apply):

- Surveys** (prepared by a Registered Land Surveyor):
 - For Preliminary Plats, **eighteen (18) copies** of the drawing drawn to scale are required. The drawing is required to provide all information as it pertains to the proposed subdivision as set forth in Section 16.23 (7)(a) of the Madison General Ordinances. The drawings shall include, but are not limited to, a description of existing site conditions and natural features, delineation of all public and private utilities that serve the site (denote field located versus record drawings), the general layout of the proposed subdivision, the dimensions of lots and outlots, widths of existing and proposed rights of way, topographic information, and any other information necessary for the review of the proposed subdivision.
 - For Final Plats, **sixteen (16) copies** of the drawing are required to be submitted. The final plat shall be drawn to the specifications of Section 236.20 of the Wisconsin Statutes.
 - For Certified Survey Maps (CSM), **sixteen (16) copies** of the drawing are required. The drawings shall include all of the information set forth in Sections 16.23 (7)(a) and (d) of the Madison General Ordinances, including existing site conditions, the nature of the proposed land division and any other necessary data. Utility data (field located or from utility maps) may be provided on a separate map submitted with application.
 - All surveys submitted with this application are required to be collated, stapled and folded so as to fit within an 8 1/2" X 14" case file. In addition, an **8-1/2 X 11 inch reduction of each sheet** must also be submitted.
- Report of Title and Supporting Documents:** All plats and certified surveys submitted to the City of Madison for approval shall include a Report of Title satisfactory to the Real Estate Division as required in Section 16.23 of the Madison General Ordinances. A minimum of **two (2) copies** of the City of Madison standard 60/30 year Report of Title shall be obtained from a local, reputable title insurance company. **Title insurance or a title commitment policy is NOT acceptable** (i.e. a Preliminary Title Report or a Record Information Certificate). The owner or applicant must deliver a **third copy** of the Report of Title to the survey firm preparing the plat or CSM. The applicant shall submit a copy of all documents listed in the Report of Title for each copy of the report submitted.
- For Residential Preliminary Plats ONLY:** If the proposed project will result in **ten (10) or more dwelling units**, it is required to comply with the City's Inclusionary Zoning requirements under Section 28.04 (25) of the Zoning Ordinance. A separate *INCLUSIONARY ZONING DWELLING UNIT PLAN APPLICATION* explaining the project's conformance with these ordinance requirements shall be submitted with your application.
- For Surveys Creating Residential Lots:** The applicant shall include a certified copy of the accepted option or offer, including all terms of the purchase and any other information that may be deemed necessary by the Real Estate Division to assist them in determining Fair Market Value for the purpose of establishing park fees.
- For Surveys Outside the Madison City Limits:** A copy of the approval letters from both the town in which the property is located and Dane County must be submitted with your request. The City of Madison may not consider a survey within its extraterritorial jurisdiction without it first having been approved by the **town and Dane County**.
- For Surveys Conveying Land to the Public:** A Phase I Environmental Site Assessment Report may be required if any interest in these lands are to be conveyed to the public. Please contact the City's Real Estate Division at 267-8719, ext. 305 for a determination as soon as possible.
- Completed application and required Fee (from Section 1b on front):** \$ 340.00 Make all checks payable to "City Treasurer."
- Electronic Application Submittal:** All applicants are required to submit a copy of the completed application form, legal description and preliminary and/or final plats or certified survey map as individual Adobe Acrobat PDF files compiled either on a non-returnable CD-ROM to be included with their application materials, or in an e-mail sent to pcapplications@cityofmadison.com. The e-mail shall include the name of the project and applicant. Applicants unable to provide the materials electronically should contact the Planning Unit at 266-4635 for assistance.

The signer attests that this application has been completed accurately and all required materials have been submitted:

Applicant's Printed Name Jerry J. Miller Signature [Handwritten Signature]
Date 6/23/05 Interest In Property On This Date _____

For Office Use Only	Date Rec'd	PC Date	Alder District	Amount Paid	\$
---------------------	------------	---------	----------------	-------------	----

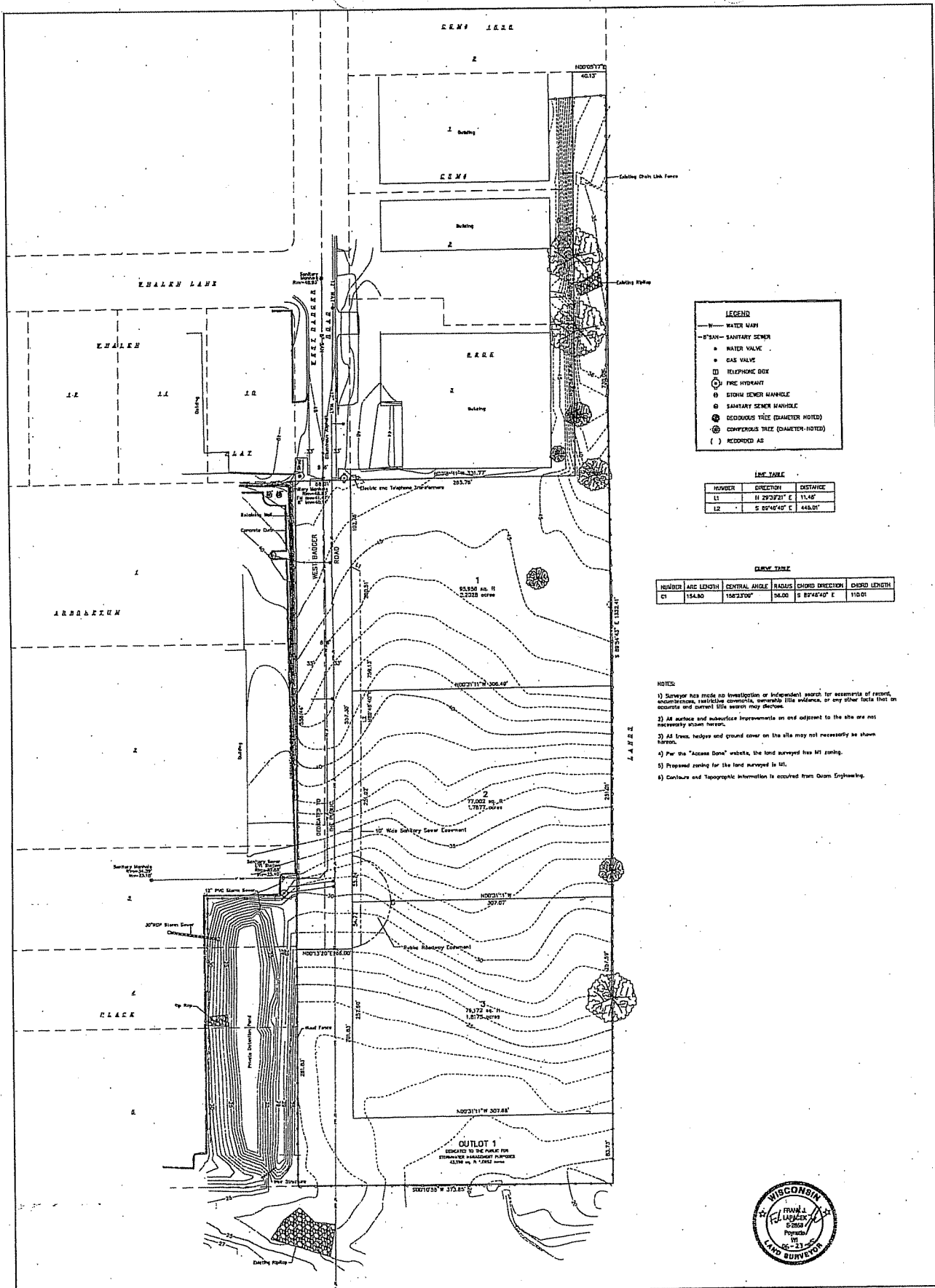

LEGEND

- WATER MAIN
- S-SAN- SANITARY SEWER
- WATER VALVE
- GAS VALVE
- TELEPHONE BOX
- ⊕ FIRE HYDRANT
- ⊙ SEWER MANHOLE
- ⊙ SANITARY SEWER MANHOLE
- ⊙ DECIDUOUS TREE (DIAMETER NOTED)
- ⊙ CONIFEROUS TREE (DIAMETER NOTED)
- () ACCORDING AS

LINE TABLE

NUMBER	DIRECTION	DISTANCE
L1	N 29°37'21" E	15.48'
L2	S 82°46'40" E	448.01'

CURVE DATA

NUMBER	ARC LENGTH	CENTRAL ANGLE	RADIUS	CHORD DIRECTION	CHORD LENGTH
C1	154.80	156°23'00"	36.00	S 82°46'40" E	110.01

- NOTES:**
- 1) Surveyor has made no investigation or independent search for easements of record, monuments, easements, interests, surveys, file address, or any other facts that on accurate and careful site search may disclose.
 - 2) All surface and subsurface improvements on and adjacent to the site are not necessarily shown herein.
 - 3) All trees, bushes and ground cover on the site may not necessarily be shown herein.
 - 4) For the "Access Ditch" easement, the land surveyed has 1/4 acre.
 - 5) Proposed zoning for the land surveyed is R1.
 - 6) Contours and Topographic information is accurate from Quam Engineering.



OWNER/DEVELOPER:
FRITZ MIL, LLC
1125 1st St
Madison, WI 53703

ENGINEER:
Quam Engineering, LLC
4593 London, Bacon Woods
McFarlane, WI 53558

PRELIMINARY PLAT OF FRITZ MIL, LLC
PART OF THE NORTHEAST QUARTER OF THE SOUTHWEST QUARTER OF SECTION 34, TOWNSHIP 07 NORTH, RANGE 09 EAST, CITY OF MADISON, DANE COUNTY, WISCONSIN.

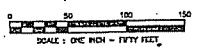

SURVEYOR:
Burse
surveying & engineering
1400 E. Washington Ave, Suite 150
Madison, WI 53703 608.250.9263
Fax: 608.250.9266
email: burse@chorus.net
www.burse-surveying.com
BSE059-05