

**ORIGINAL ALCOHOL BEVERAGE RETAIL LICENSE APPLICATION**

Submit to municipal clerk.

For the license period beginning July 1st 20 12 ;  
 ending June 30th 20 13 ;

Applicant's Wisconsin Seller's Permit Number: <u>456-1027547129-02</u>	
Federal Employer Identification Number (FEIN): <u>45-4008531</u>	
LICENSE REQUESTED ▶	
TYPE	FEE
<input type="checkbox"/> Class A beer	\$
<input checked="" type="checkbox"/> Class B beer	\$
<input checked="" type="checkbox"/> Class C wine	\$
<input type="checkbox"/> Class A liquor	\$
<input type="checkbox"/> Class B liquor	\$
<input type="checkbox"/> Reserve Class B liquor	\$
Publication fee	\$
<b>TOTAL FEE</b>	<b>\$</b>

TO THE GOVERNING BODY of the:  Town of } Madison  
 Village of }  
 City of }

County of Dane Aldermanic Dist. No. 6 (if required by ordinance)

1. The named  INDIVIDUAL  PARTNERSHIP  LIMITED LIABILITY COMPANY  
 CORPORATION/NONPROFIT ORGANIZATION

hereby makes application for the alcohol beverage license(s) checked above.

2. Name (individual/partners give last name, first, middle; corporations/limited liability companies give registered name): One Barrel Brewing Company, LLC

An "Auxiliary Questionnaire," Form AT-103, must be completed and attached to this application by each individual applicant, by each member of a partnership, and by each officer, director and agent of a corporation or nonprofit organization, and by each member/manager and agent of a limited liability company. List the name, title, and place of residence of each person.

Title	Name	Home Address	Post Office & Zip Code
President/Member	<u>Member</u>	<u>Peter H. Gentry</u>	<u>4508 Oak Court, Monona, WI 53716</u>
Vice President/Member			
Secretary/Member			
Treasurer/Member			
Agent			
Directors/Managers			

3. Trade Name ▶ One Barrel Brewing Company Business Phone Number 608-335-2294  
 4. Address of Premises ▶ 2001 Atwood Avenue, Madison, WI Post Office & Zip Code ▶ 57304

5. Is individual, partners or agent of corporation/limited liability company subject to completion of the responsible beverage server training course for this license period?  Yes  No  
 6. Is the applicant an employe or agent of, or acting on behalf of anyone except the named applicant?  Yes  No  
 7. Does any other alcohol beverage retail licensee or wholesale permittee have any interest in or control of this business?  Yes  No  
 8. (a) **Corporate/limited liability company applicants only:** Insert state Wisconsin and date 12/09/11 of registration.  
 (b) Is applicant corporation/limited liability company a subsidiary of any other corporation or limited liability company?  Yes  No  
 (c) Does the corporation, or any officer, director, stockholder or agent or limited liability company, or any member/manager or agent hold any interest in any other alcohol beverage license or permit in Wisconsin?  Yes  No  
 (NOTE: All applicants explain fully on reverse side of this form every YES answer in sections 5, 6, 7 and 8 above.)

9. Premises description: Describe building or buildings where alcohol beverages are to be sold and stored. The applicant must include all rooms including living quarters, if used, for the sales, service, and/or storage of alcohol beverages and records. (Alcohol beverages may be sold and stored only on the premises described.) First floor, basement and garage of 2001 Atwood Ave.

10. Legal description (omit if street address is given above):  
 11. (a) Was this premises licensed for the sale of liquor or beer during the past license year?  Yes  No  
 (b) If yes, under what name was license issued?  
 12. Does the applicant understand they must file a Special Occupational Tax return (TTB form 5630.5) before beginning business? [phone 1-800-937-8864]  Yes  No  
 13. Does the applicant understand a Wisconsin Seller's Permit must be applied for and issued in the same name as that shown in Section 2, above? [phone (608) 266-2776]  Yes  No  
 14. Is the applicant indebted to any wholesaler beyond 15 days for beer or 30 days for liquor?  Yes  No

**READ CAREFULLY BEFORE SIGNING:** Under penalty provided by law, the applicant states that each of the above questions has been truthfully answered to the best of the knowledge of the signers. Signers agree to operate this business according to law and that the rights and responsibilities conferred by the license(s), if granted, will not be assigned to another. (Individual applicants and each member of a partnership applicant must sign; corporate officer(s), members/managers of Limited Liability Companies must sign.) Any lack of access to any portion of a licensed premises during inspection will be deemed a refusal to permit inspection. Such refusal is a misdemeanor and grounds for revocation of this license.

**SUBSCRIBED AND SWORN TO BEFORE ME**

This 28th day of March, 20 12

[Signature]  
 (Clerk/Notary Public)

[Signature] Sole member  
 (Officer of Corporation/Member/Manager of Limited Liability Company/Partner/Individual)

My commission expires is permanent

(Officer of Corporation/Member/Manager of Limited Liability Company/Partner)  
 (Additional Partner(s)/Member/Manager of Limited Liability Company if Any)

**TO BE COMPLETED BY CLERK**

Date received and filed with municipal clerk	Date reported to council/board	Date provisional license issued	Signature of Clerk / Deputy Clerk
Date license granted	Date license issued	License number issued	

26180 LCLIB-2012-00264 AD-6  
PO-410

## City of Madison Supplemental Class B License Application

<input checked="" type="checkbox"/> Seller's Permit Number <input checked="" type="checkbox"/> Federal Employer Identification # <input checked="" type="checkbox"/> Notarized Original Application Form <input checked="" type="checkbox"/> Notarized Supplemental Form <input type="checkbox"/> Orange Sign (Clerk's Office provides at time of application)	<input checked="" type="checkbox"/> Written Description of Premise <input checked="" type="checkbox"/> Background Investigation Form(s) <input type="checkbox"/> Notarized Transfer of Ownership <input checked="" type="checkbox"/> *Articles of Incorporation <input checked="" type="checkbox"/> *Notarized Appointment of Agent * Corporation/LLC only	<input checked="" type="checkbox"/> Floor Plans <input checked="" type="checkbox"/> Lease <input checked="" type="checkbox"/> Sample Menu <input checked="" type="checkbox"/> Business Plan
----------------------------------------------------------------------------------------------------------------------------------------------------------------------------------------------------------------------------------------------------------------------------------------------------------------------------------------------------------------------------	---------------------------------------------------------------------------------------------------------------------------------------------------------------------------------------------------------------------------------------------------------------------------------------------------------------------------------------------------------------------------	------------------------------------------------------------------------------------------------------------------------------------------------------------------------------------------------------

1. Name of Applicant/Partner/Corporation/LLC One Barrel Brewing Company, LLC
2. Address of Licensed Premise 2001 Atwood Avenue, Madison, WI 53704
3. Telephone Number: 608-335-2294      4. Anticipated opening date: 7/1/2012
5. Mailing address if not opening immediately 4508 Oak Court, Monona, WI 53716

6. Have you contacted the Alderperson, Police Department District Captain, Alcohol Policy Coordinator, and the neighborhood association representative for the area in which you intend to locate?     Yes     No
7. Are there any special conditions desired by the neighborhood?     Yes     No

Explain. \_\_\_\_\_

8. Business Description, including hours of operation: Nanobrewery and Tasting Room  
 (in essence a brewpub with limited food). Serving hours Tues.-Thurs. 4pm-12am, Fri. & Sat. 12pm-1am.

9. Do you plan to have live entertainment?     No     Yes — What kind? Acoustic guitar player on Sunday b/w 4pm and 9pm. PS

10. Detailed written description of building, including overall dimensions, seating arrangements, capacity, bar size and all areas where alcohol beverages are to be sold and stored. **The licensed premise described below shall not be expanded or changed without the approval of the Common Council.**

The first floor (1300 sq. ft.) will consist or approx. 500 sq. ft. of brewery/fermentation space (not publicly accessible) and 600 sq. ft. of tasting room/bar space.

The additional 200 sq. ft. will consist of bathrooms, closets and mechanicals. Additional storage will be in the basement and attached garage.

The capacity of the tasting room will be limited to ~~99~~ patrons. A detailed floor plan of the 1st floor brewery and tasting room space is included.

11. Are any living quarters directly or indirectly accessible and under control of the applicant?     Yes     No  
 Please note that alcohol may be sold and stored only on the licensed premise, not in living quarters.
12. Describe existing parking and how parking lot is to be monitored. Street parking.

13. Describe your management experience, staffing levels, duties and employee training.
- I managed all aspects of sales for The Onion newspaper for nine months. I have no bar management experience. However, I intend to be on premise every day for the first year of business. Along with myself, I will have one to two licensed bartenders on premise, depending on need. I will be in charge of supervising the employees as well as walking the floor, engaging with patrons. The bartenders will serve from behind the bar.

14. Identify the **registered agent** for your Corporation or LLC. This is your corporation's agent for service of process, notice or demand required or permitted by law to be served on the corporation.
- Peter H. Gentry                      4508 Oak Court, Monona, WI 53716
- Name                                      Address

15. Utilizing your market research, who would you project your target market to be?  
Beer connoisseurs, age 25-60. All of whom will be interested in tasting and discussion rather than overindulgence.

16. What age range would you hope to attract to your establishment? 25-60 year olds

17. Describe how you plan to advertise/promote your business. What products will you be advertising?  
Word of mouth. Social media. Local Print (Willy St. Reader, Isthmus, Edible Madison)

18. Are you operating under a lease or franchise agreement?  Yes (attach a copy)  No

19. Owner of building where establishment is located: 2001-2003 Atwood Joint Venture

Address of Owner: 2002 Atwood Ave, suite 212, Madison, WI 53704 Phone Number 608-241-5790

20. Private organizations (clubs): Do your membership policies contain any requirement of "Invidious" (likely to give offense) discrimination in regard to race, creed, color, or national origin?  Yes  No

21. List the Directors of your Corporation/LLC  
Peter H. Gentry 4508 Oak Ct. Monona, WI 53716

Name Address

One Barrel Brewing Company, LLC

Name Address

Name Address

22. List the Stockholders of your Corporation/LLC  
Peter H. Gentry 4508 Oak Ct. Monona, WI 53716 100%

Name Address % of Ownership

Name Address % of Ownership

Name Address % of Ownership

23. What type of establishment are you? (Check all that apply)  Tavern  Nightclub  Restaurant  
 Other Please Explain. Brewpub

24. What type of food will you be serving, if any? Wisconsin-centric snacks, pizzas, cheese boards, hot pretzels. Carry-in food also allowed.

Breakfast  Lunch  Dinner

25. Please submit a sample menu with your application, if possible. What might eventually be included on your operational menu when you open?  Appetizers  Salads  Soups  Sandwiches  Entrees  
 Desserts  Pizza  Full Dinners

26. During what hours of your operation do you plan to serve food? All open hours.

27. What hours, if any, will food service not be available? None
28. Indicate any other product/service offered. None
29. Will your establishment have a kitchen manager?  Yes  No
30. Will you have a kitchen support staff?  Yes  No
31. How many wait staff do you anticipate will be employed at your establishment? 0  
During what hours do you anticipate they will be on duty? n/a
32. Do you plan to have hosts or hostesses seating customers?  Yes  No
33. Do your plans call for a full-service bar?  Yes  No  
If yes, how many bar stools do you anticipate having at your bar? 16  
How many bartenders do you anticipate you would have working at one time on a busy night? 3
34. Will there be a kitchen facility separate from the bar?  Yes  No
35. Will there be a separate and specific area for eating only?  Yes  No  
If yes, what will be the seating capacity for that area? \_\_\_\_\_
36. What type of cooking equipment will you have?  Stove  Oven  Fryers  Grill  Microwave
37. Will you have a walk-in cooler and/or freezer dedicated solely to the storage of food products?  Yes  No
38. What percentage of your overall payroll do you anticipate will be devoted to food operation salaries?  
10%
39. If your business plan includes an advertising budget, what percentage of your advertising budget do you anticipate will be related to food? 20%  
What percentage of your advertising budget do you anticipate will be drink related? 60%
40. Are you currently, or do you plan to become, a member of the Madison—Dane County Tavern League or the Tavern League of Wisconsin?  Yes  No
41. Are you currently, or do you plan to become, a member of the Wisconsin Restaurant Association or the National Restaurant Association?  Yes  No
-

42. What is your estimated capacity? 49

43. Pursuant to Chapter 38.02 of the Madison General Ordinances, all restaurants and taverns serving alcohol beverages shall substantiate their gross receipts for food and alcohol beverage sales broken down by percentage. For new establishments, the percentage will be an estimate.

Gross Receipts from Alcoholic Beverages	81 %
Gross Receipts from Food and Non-Alcoholic Beverages	15 %
Gross Receipts from Other	4 %
<b>Total Gross Receipts</b>	<b>100%</b>

44. Do you have written records to document the percentages shown?  Yes  No  
You may be required to submit documentation verifying the percentages you've indicated.

**Read carefully before signing:** Under penalty provided by law, the applicant states that the above information has been truthfully completed to the best of the knowledge of the signer. Signer agrees to operate this business according to law and that the rights and responsibilities conferred by the license(s), if granted will not be assigned to another. Any lack of access to any portion of a licensed premise during inspection will be deemed a refusal to permit inspection. Such refusal is a misdemeanor and grounds for revocation of this license.

Subscribed and Sworn to before me:

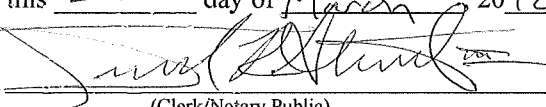
this 28<sup>th</sup> day of March, 2012  
  
(Clerk/Notary Public)

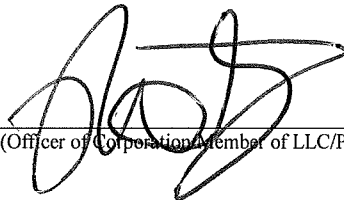
 Sole member  
(Officer of Corporation/Member of LLC/Partner/Individual)

My commission ~~expires~~ is permanent

# Appointment of New Liquor/Beer Agent

## To be completed by Corporate Officer or Member of LLC

I, Peter H. Gentry, ~~officer~~/member for One Barrel Brewing Company, LLC

(~~Corporation~~/LLC), doing business as One Barrel Brewing Company, authorize and appoint

Peter H. Gentry (Name) as the liquor/beer agent for the premise located at 2001 Atwood Avenue, Madison, WI 53704.

Subscribed and sworn to before me this

28<sup>th</sup> Day of March, 2012

[Signature]  
Notary Public, Dane County, Wisconsin

My Commission Expires is permanent

[Signature] Sole member  
Signature of Officer/Member

## To be completed by appointed Liquor/Beer Agent

I, Peter H. Gentry, appointed liquor/beer agent for One Barrel Brewing Company, LLC (name of Corporation or LLC), being first duly sworn

say I have vested in me, by properly authorized and executed written delegation, full authority and control of the premise described in the license of such corporation or limited liability company, and I am involved in the actual conduct of the business as an employee, or have a direct financial interest in the business of the licensee, therein relating to the intoxicating liquor/fermented malt beverage. The interest I have in the business is 100 %.

Subscribed and sworn to before me this

28<sup>th</sup> Day of March, 2012

[Signature]  
Notary Public, Dane County, Wisconsin

My Commission Expires is permanent

[Signature]  
Signature of Agent

The appointed Liquor/Beer Agent must complete the other side of this form.

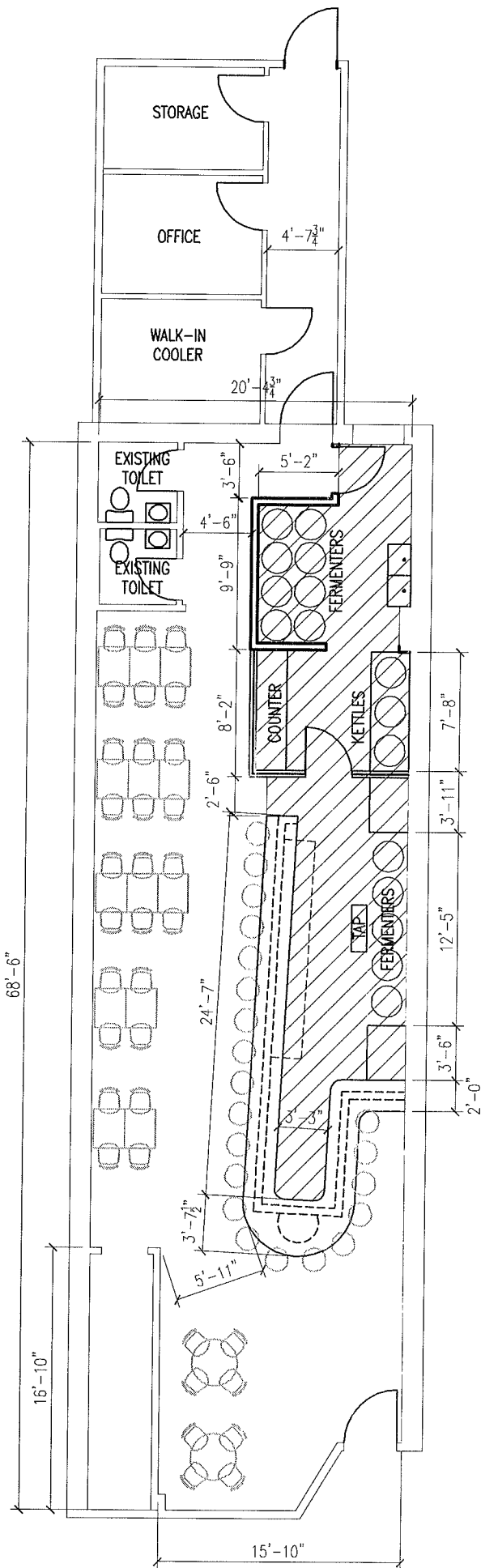

NO PUBLIC ACCESS

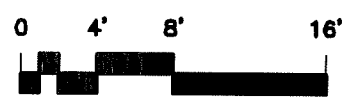
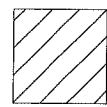

**ONE BARREL BREWING COMPANY, LLC  
OPERATING AGREEMENT**

THIS OPERATING AGREEMENT is entered into this 9<sup>th</sup> day of December, 2011, by and between the undersigned member ("Member") and One Barrel Brewing Company, LLC, a Wisconsin limited liability company (the "Company"), for the purposes set forth below, and Donald R. Stroud III (the "Organizer"), solely for the purpose of making the acknowledgment at the end of this Operating Agreement.

WHEREAS, the Member has caused the formation of One Barrel Brewing Company, LLC, by having the Organizer file with the Department of Financial Institutions of the State of Wisconsin on December 9, 2011, Articles of Organization, a copy of which is attached as Exhibit A and the terms of which are incorporated herein by reference, as provided by Chapter 183 of the Wisconsin Statutes (the "LLC Law");

WHEREAS, the Member hereby affirms his Membership in the Company, acknowledging the contribution and value thereof as reflected in the schedule attached hereto as Exhibit B, and assent to the operation of the Company under the LLC Law without amendment by an operating agreement, except as set forth herein.

NOW, THEREFORE, in consideration of the premises and promises herein contained, the undersigned do hereby agree as follows:

1. Purpose of the Company. The purpose of the Company shall be to operate a brewery, tavern, and wholesaler; however, the Company may engage in any lawful business activity.
2. Initial Contribution. The Member has contributed the following pursuant to §183.0501 of the LLC Law and, in exchange therefore, shall own an equal and undivided Interest in the Company: Twenty-Five Thousand and Seven Hundred and 00/100 Dollars (\$25,700.00) as set forth in Exhibit B. The Member has not agreed to make any additional contributions to the Company. As used herein, the term "Interest" shall mean the interest of a Member in the assets and the profits of the Company and the rights of a Member to participate in the Company matters which are reserved to the Member under the LLC Law except as added to, modified, or eliminated by this Operating Agreement.
3. Registered Agent. The initial registered agent of the Company shall be Donald R. Stroud III with a registered office address at 25 W Main Street, Suite 300, Madison, WI 53703. A substitute registered agent may be appointed from time to time at the Company's discretion.
4. Distribution. After the Company has paid (1) any taxes or assessments levied against any real property owned by the Company; (2) any valid claims of creditors; and (3) any



expenses rightfully incurred in managing the Company, it shall distribute the Company's excess cash flow to the Member according to the Member's Interest in the Company.

5. Management of the Company.

5.1 Member Powers and Duties. Management of the Company shall be governed by §§183.0301(1), 183.0401(1) of the LLC Law and the provisions of this Operating Agreement. The Member shall be responsible for the management of the Company business and affairs. Except as otherwise limited in this Operating Agreement, the Member is authorized, in the Member's absolute discretion, to manage, administer, and operate the business and affairs of the Company.

5.2 Member Liability to the Company. So long as a Member shall act in good faith with respect to the conduct of the business and affairs of the Company and is not guilty of willful misconduct or breach of fiduciary duty, the Member shall not be liable or accountable to the Company, in damages or otherwise, for any error of judgment, for any mistake of fact or of law, or for any other act or thing which the Member may do or refrain from doing in connection with the business and affairs of the Company.

5.3 Indemnity. The Company does hereby indemnify and agree to hold the Member harmless from and against any and all losses, expenses, or damages suffered by the Company by reason of anything a Member may do or refrain from doing for and on behalf of the Company in furtherance of the Company's interests as provided in the LLC Law, and in case the Member shall, by reason of Member's conduct in accordance with this Operating Agreement, be made a party to any litigation commenced against the Company, then the Company shall protect and hold the Member harmless and shall pay all damages, costs, expenses, and reasonable attorneys' fees incurred or paid by the Member in connection with such litigation.

6. Amendment. No change or modification of this Operating Agreement shall be valid or binding upon any party, nor shall any term or condition of this Operating Agreement be considered waived by any party, unless such change, modification, or waiver is in writing and is signed by such party.

7. Construction. This Operating Agreement shall be interpreted and construed in accordance with the laws of the State of Wisconsin.

8. Annual Reports. The Member appoints Donald R. Stroud III as agent and attorney in fact to file the Company's Annual Reports pursuant to § 183.0120 of the LLC Law. A substitute agent may be appointed from time to time to perform the duty under this section at the Company's discretion.

9. Application for Employer Identification Number. The Member appoints the Organizer or another designee the Member may choose to file electronically as a third-party

designee the Company's federal form SS-4 Application for Employer Identification Number (the "SS-4").

10. Successors and Assigns. This Operating Agreement shall inure to the benefit of and shall be binding upon the Company, the Member, and the Member's legal representatives, transferees, heirs, successors, and assigns.

11. Entire Agreement. This Agreement represents the entire agreement by and between the Member and the Company. This Agreement may be amended at any time in writing by the Member.

IN WITNESS WHEREOF, the parties have executed this Operating Agreement on the day and year first above mentioned.

**ONE BARREL BREWING COMPANY, LLC**

By: \_\_\_\_\_

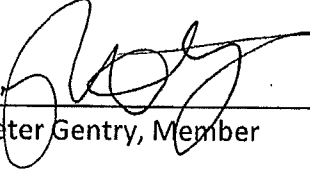
  
Peter Gentry, Member

**MEMBER:**

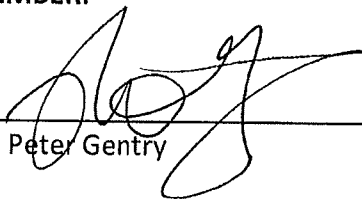
  
Peter Gentry

**ACKNOWLEDGMENT**

THE UNDERSIGNED hereby acknowledges that Exhibit A hereto contains a true and correct copy of the Articles of Organization filed by me with the Department of Financial Institutions of the State of Wisconsin to organize the Company.

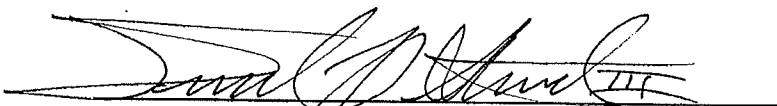
  
Donald R. Stroud III, Organizer

Sec. 183.0202  
Wis. Stats.



State of Wisconsin  
Department of Financial Institutions

**ARTICLES OF ORGANIZATION - LIMITED LIABILITY COMPANY**

Executed by the undersigned for the purpose of forming a Wisconsin Limited Liability Company under Chapter 183 of the Wisconsin Statutes:

- Article 1.       **Name of the limited liability company:**  
One Barrel Brewing Company, LLC
- Article 2.       **The limited liability company is organized under Ch. 183 of the Wisconsin Statutes.**
- Article 3.       **Name of the initial registered agent:**  
Donald R Stroud, III
- Article 4.       **Street address of the initial registered office:**  
25 W Main Street  
Suite 300  
Madison, WI 53703  
United States of America
- Article 5.       **Management of the limited liability company shall be vested in:**  
A member or members
- Article 6.       **Name and complete address of each organizer:**  
Donald R Stroud, III  
25 West Main Street  
Suite 300  
Madison, WI 53703  
United States of America
- Other Information. **This document was drafted by:**  
Donald R Stroud, III

**Organizer Signature:**  
Donald R Stroud, III

**Date & Time of Receipt:**

12/9/2011 9:14:25 AM

**Credit Card Transaction Number:**

201112092808071

---

**ARTICLES OF ORGANIZATION - Limited Liability  
Company(Ch. 183)**

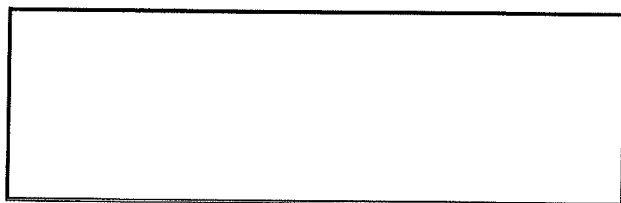

Filing Fee: \$130.00  
**Total Fee: \$130.00**

**ENDORSEMENT**

**State of Wisconsin  
Department of Financial Institutions**

EFFECTIVE DATE	
12/9/2011	

<b>FILED</b> 12/9/2011	Entity ID Number 0027652
---------------------------	-----------------------------

EXHIBIT B

<u>Member</u>	<u>Member Contribution</u>	<u>Interest</u>
Peter Gentry	\$25,700.00	100%



## EIN Assistant

Your Progress:

1. Identity ✓

2. Authenticate ✓

3. Addresses ✓

4. Details ✓

5. EIN  
Confirmation

**Congratulations! Your EIN has been successfully assigned.**

EIN Assigned: **45-4008531**

Legal Name: **ONE BARREL BREWING COMPANY**

Your confirmation letter will be mailed to you. This letter will be your official IRS notice and will contain important information regarding your EIN. Allow up to 4 weeks for your letter to arrive by mail.

**We strongly recommend you print this page for your records.**

Click "Continue" to get additional information about using your new EIN.

Continue >>

### Help Topics

[? Can the EIN be used before the confirmation letter is received?](#)

[IRS Privacy Policy](#)

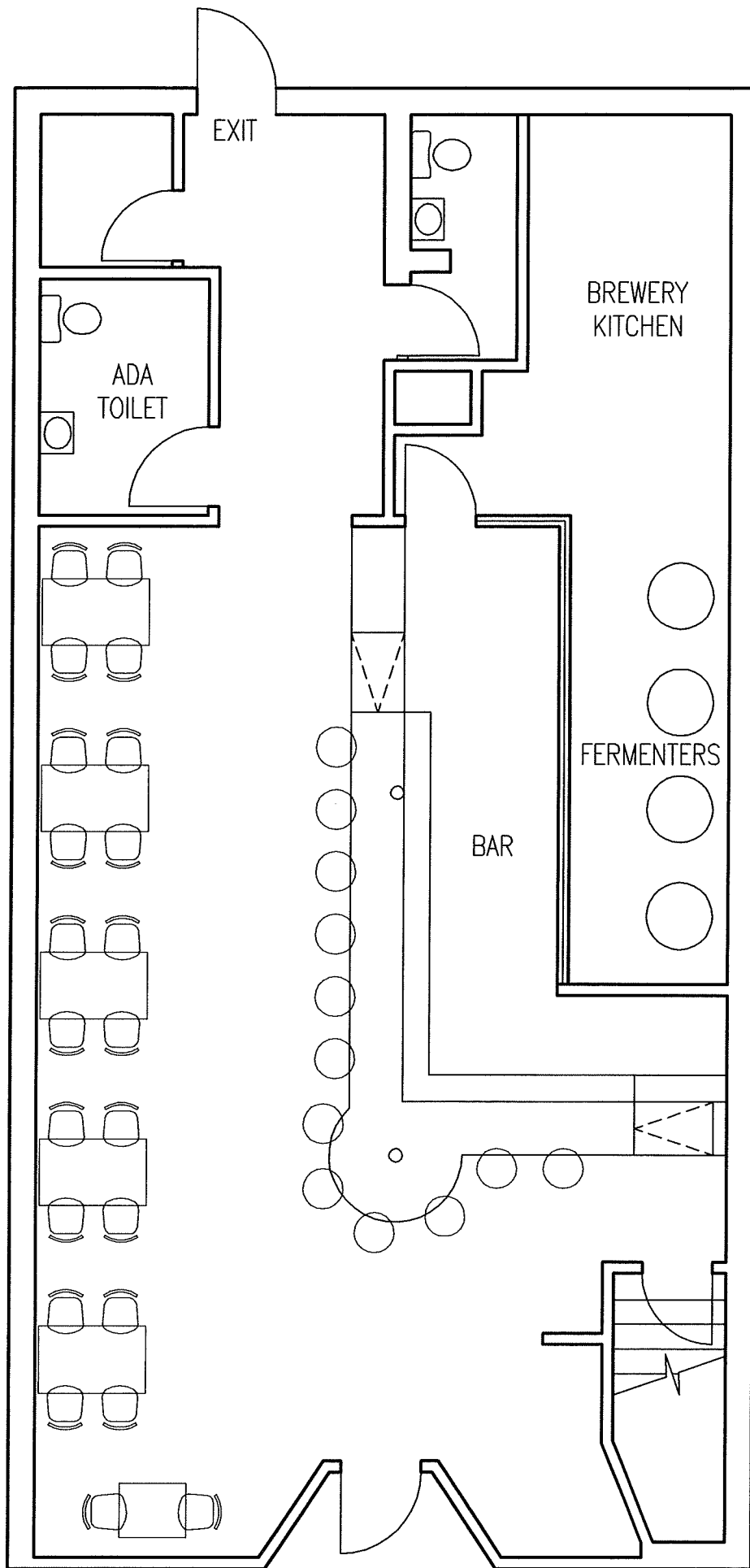

# ONE BARREL BREWING COMPANY

## SAMPLE MENU

### -ACCOUTREMENTS-

<b>CHEESE BOARD</b>	<b>\$9 / \$12</b>
<b>(3 OR 5 CHEESES)</b>	
<b>ADD CURED MEAT</b>	<b>\$4 MORE</b>
<b>HOT SOFT PRETZEL (STALZY'S)</b>	<b>\$4</b>
<b>TWO LANDJAGER (ZUBER'S)</b>	<b>\$4</b>
<b>BRAUNSCHWEIGER (USINGER'S) &amp; BREAD</b>	<b>\$4</b>
<b>PICKLED EGG -OR-</b>	<b>\$2</b>
<b>RED HOT PICKLED EGG (LONG LAKE)</b>	
<b>ASST. CHIPS</b>	<b>\$1</b>

### -APPURTENANCES-

<b>12" FRABONI'S PIZZAS</b>	<b>\$9</b>
<b>CHEESE</b>	
<b>VEGGIE</b>	
<b>PEPPERONI</b>	
<b>SAUSAGE</b>	
<b>12" FRABONI'S PIZZAS PLUS</b>	<b>\$12</b>
<b>THE OAK COURT – BACON, JALAPEÑO &amp; ONION</b>	
<b>THE FRENCH MOUSTACHE – BLUE CHEESE &amp; WALNUTS</b>	
<b>THE DOUBLE BARREL – BROCCOLI, BANANA PEPPERS &amp; SRIRACHA</b>	
<b>(MAKE IT A TRIPLE BARREL AND ADD 'SCHWEIGER OR 2 SPICY EGGS FOR ONLY \$3 MORE)</b>	



# ONE BARREL BREWING COMPANY

## BEERS - \$4.25

### -ALWAYS ON-

THE COMMUTER	SESSION BEER	4.5%ABV
PENGUIN	B.I.P.A.	6.8%ABV
#2 (8 OZ. POUR)	STRONG ALE	9.5%ABV

### -LIMITED RELEASE-

LORD SANDWICH	ESB	5.2%ABV
JENNY ARTOIS	LIGHT LAGER	4.5%ABV
FRANKENSTOUT	SWEET STOUT	7.0%ABV
INDUS PALE ALE (8 oz.)	DOUBLE IPA	8.5%ABV
STEEP N BREW	COFFEE STOUT	5.4%ABV
THIRSTY WHALE	PORTER	5.0%ABV
FUZZY CAT	AMBER ALE	5.2%ABV

### -GUEST TAPS-

GREAT DANE	LANDMARK LITE	4.0%ABV
SWEET MULLETS	ROB RYE	6.0%ABV

---

### -WINE-

CABERNET SAUVIGNON, PINOT GRIS, PINOT NOIR - \$4.25

### -BUBBLY WATER-

LEMON, LIME, ORANGE, GRAPE, PINK LEMONADE - \$1.00

### -CANNED SODA-

PEPSI, 7UP, SQUIRT, DEW, GINGER BEER, PUNCH - \$1.50

### -TAP WATER-

\$0