

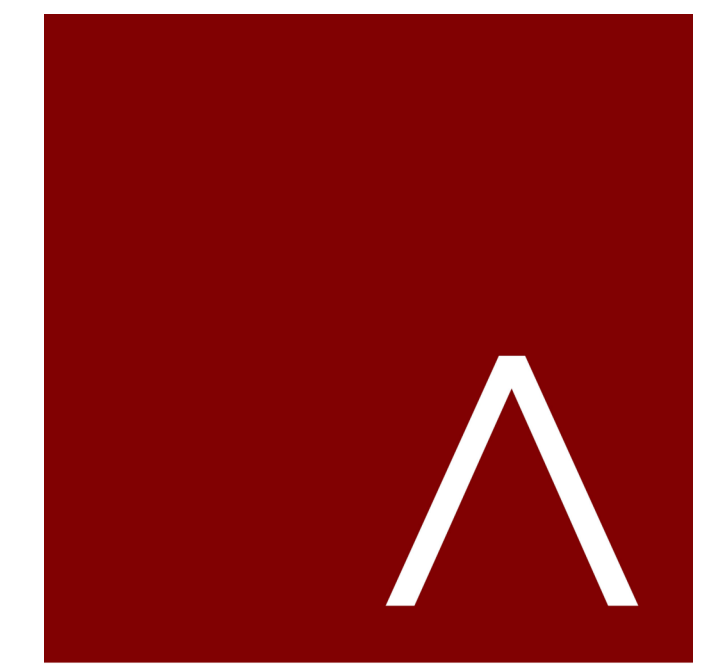

**GENERAL PLAN NOTES**

- BUILDING DIMENSIONS ARE TO OUTSIDE FACE OF STUD OR MASONRY WALLS UNLESS OTHERWISE NOTED.
- WINDOW & DOOR LOCATION DIMENSIONS ARE TO CENTERLINE OF WINDOW/DOOR UNLESS OTHERWISE NOTED. CONTRACTOR SHALL VERIFY ALL ROUGH OPENINGS WITH MANUFACTURER.
- VERIFY ALL STRUCTURAL MEMBER SIZE, SPACING, REINFORCING, AND BRACING WITH STRUCTURAL DRAWINGS.
- ALL WOOD EXPOSED TO THE EXTERIOR OR IN CONTACT WITH CONCRETE OR MASONRY SHALL BE PRESSURE TREATED.
- VERIFY ALL WINDOW, DOOR, TUB, SHOWER, FIREPLACE, APPLIANCE, EQUIPMENT, ETC. ROUGH OPENINGS & CLEARANCE REQUIREMENTS WITH MANUFACTURER.
- PROVIDE SOUND BATT INSULATION AT ALL WALLS SURROUNDING BATHROOMS, LAUNDRY ROOMS/CLOSETS, MECHANICAL ROOMS/CLOSETS, AND OTHER PLUMBING WALLS.
- PROVIDE BLOCKING AT ALL GRAB BAR LOCATIONS - INCLUDING LOCATIONS OF FUTURE GRAB BARS & SEATS IN BATHROOMS DESIGNATED AS ACCESSIBLE.
- PROVIDE FIREBLOCKING PER 2015 IBC 718.2.1 - TYPICAL THROUGHOUT ENTIRE BUILDING.
- FIELD VERIFY ALL CABINERY LAYOUTS AND COORDINATE WITH THE DIMENSIONAL REQUIREMENTS OF ALL APPLIANCES & FIXTURES. PROVIDE FINISHED END PANELS AT ALL EXPOSED CABINERY ENDS.
- CAULK AT PERIMETER OF ALL TUB & SHOWER ENCLOSURES. CAULK AT PERIMETER OF ALL COUNTERTOP BACKSPASHES & SIDESPASHES.
- INSTALL FIXTURES, ACCESSORIES, ETC. ACCORDING TO THE MOUNTING HEIGHT SCHEDULE.
- ALL WINDOWS & PATIO DOORS SHALL BE AS SPECIFIED IN THE SCOPE SPECIFICATIONS AND AS INDICATED ON THE EXTERIOR MATERIAL AND WINDOW SCHEDULES.

26 FIRST FLOOR PLAN - OVERALL  
1/16" = 1'-0"



**JLA**  
ARCHITECTS  
MADISON : MILWAUKEE  
jla-op.com

JLA PROJECT NUMBER: 19-0802



FIRST AND EAST WASHINGTON

LAND USE APPLICATION

**PROGRESS DOCUMENTS**

These documents reflect progress and intent and may be subject to change, including additional detail. These are not final construction documents and should not be used for final bidding or construction-related purposes.

DATE OF ISSUANCE: AUGUST 18, 2021

**REVISION SCHEDULE**

Mark	Description	Date

SHEET TITLE

FIRST FLOOR PLAN - OVERALL

SHEET NUMBER

A101



JLA ARCHITECTS

MADISON : MILWAUKEE  
jla-ap.com

JLA PROJECT NUMBER: 19-0802

FIRST AND EAST WASHINGTON

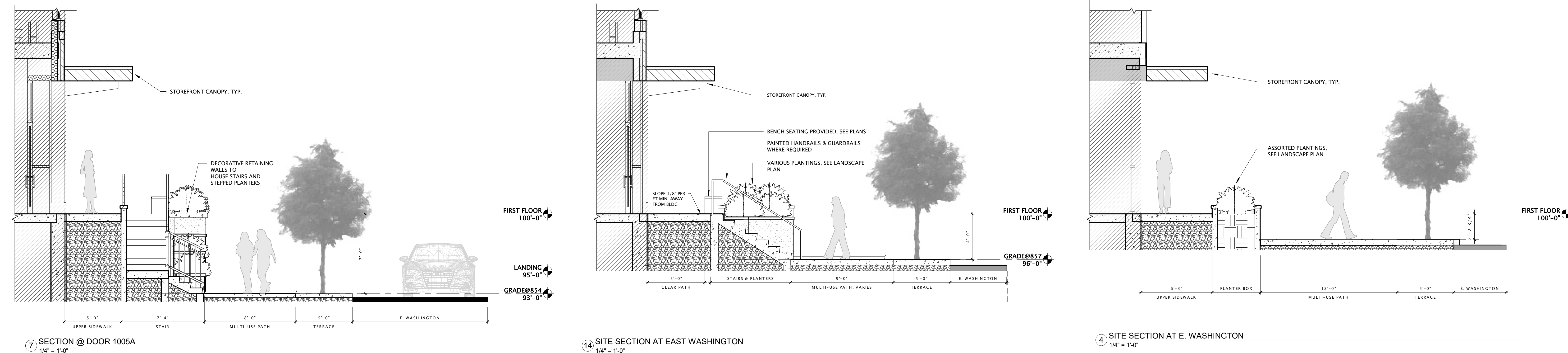

NOTE: PLANTINGS FOR VISUAL REFERENCE, REFER TO LANDSCAPE PLAN BELOW FOR LOCATION AND TYPE OF PROPOSED PLANTINGS

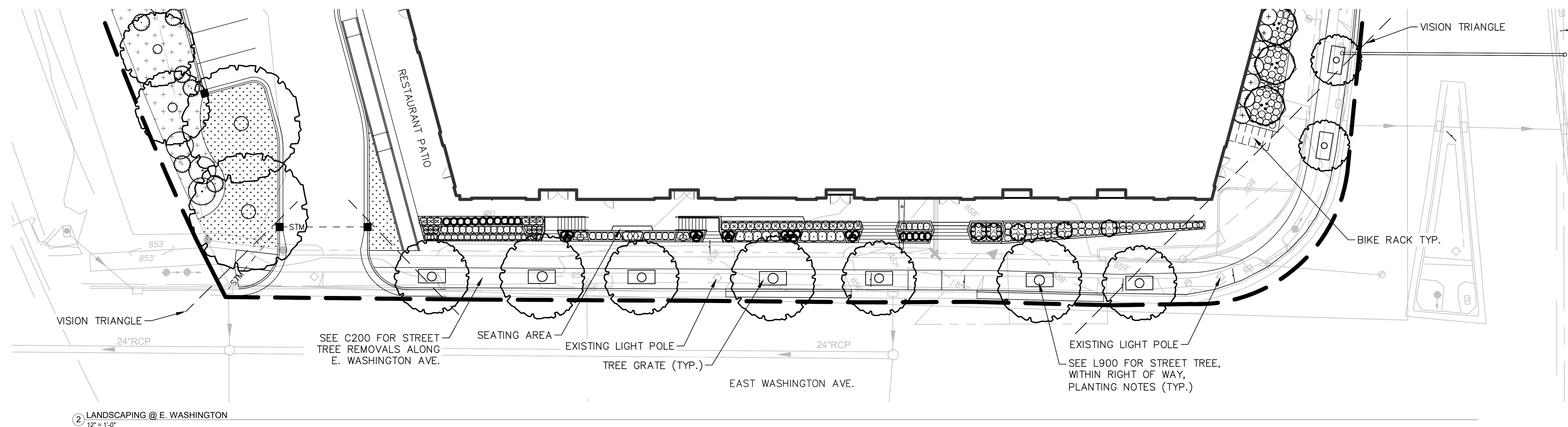

LAND USE APPLICATION

PROGRESS DOCUMENTS

These documents reflect progress and intent and may be subject to change, including additional detail. These are not final construction documents and should not be used for final bidding or construction-related purposes.

DATE OF ISSUANCE AUGUST 18, 2021

REVISION SCHEDULE		
Mark	Description	Date

SHEET TITLE  
SITE SECTIONS AT E. WASHINGTON

SHEET NUMBER

A360