

# NBP STREET USE PERMIT APPLICATION

FOR OFFICE USE ONLY: Permit # \_\_\_\_\_ Date Submitted 8-23-15

## APPLICANT INFORMATION

Contact Name MICHAEL PARIC  
Address 1216 ELIZABETH STREET  
City/State/Zip MADISON WI 53703  
Home Phone 608-332-8820 Cell Phone 608-332-8820  
E-mail MIKE@BRAND-P.COM

## EVENT INFORMATION

### Event Category

Neighborhood Block Party  Other \_\_\_\_\_

### Location Requested

Residential Street(s) Street Names and Block #'s 1201 - 1233 ELIZABETH STREET  
(MAP ATTACHED)

Date(s) of Event 09-12-15 Rain Date NONE

Annual Event?  No  Yes

Estimated Attendance 80 (CERTIFICATE OF INSURANCE MAY BE REQUIRED)

### Time of Event

Set-Up 8 AM Event Starts 10 AM

Take-Down 12 PM Event Ends 11:30 PM

\_\_\_\_\_/We waive the 21-day decision requirement. \_\_\_\_\_ (PLEASE INITIAL)

Your signature below indicates that you have read and understand the instructions and guidelines for a neighborhood block party. Further, the person/group named in this application will be responsible for the conduct of the group and for the condition of the reserved area. Falsification of information on the application will result in forfeiture of up to \$200 per falsified item.

In addition to the rules and regulations detailed in the permit application instructions and guidelines, Street Use Permits are subject to all applicable ordinances, statutes and laws.

Signature Michael Paric Date 8-23-15



Map of:  
**1201 Elizabeth St**  
Madison, WI 53703-1713

Notes

1201-1233 Elizabeth St.  
Saturday, September 12th  
10:00am to Sunset

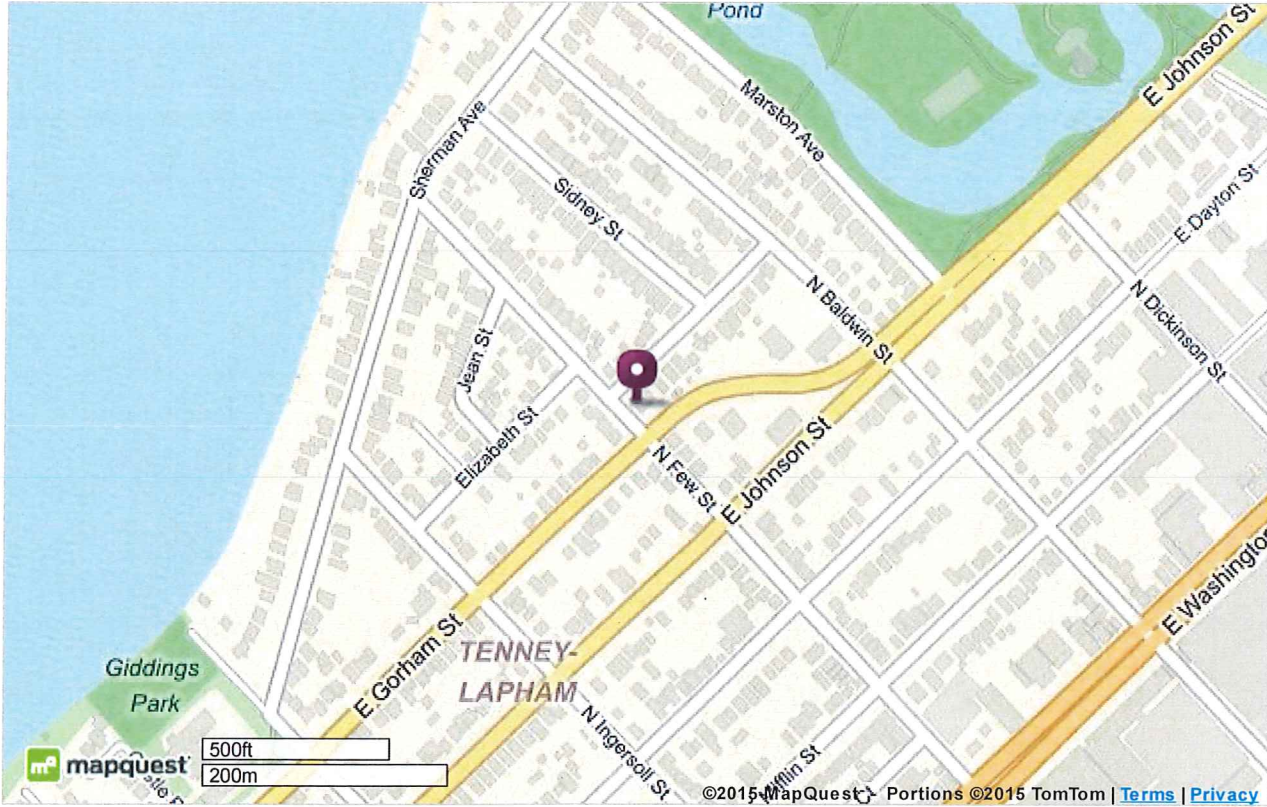

©2015 MapQuest, Inc. Use of directions and maps is subject to the MapQuest Terms of Use. We make no guarantee of the accuracy of their content, road conditions or route usability. You assume all risk of use. [View Terms of Use](#)

# Michael Park - Sept 12th Request Street Use Permit

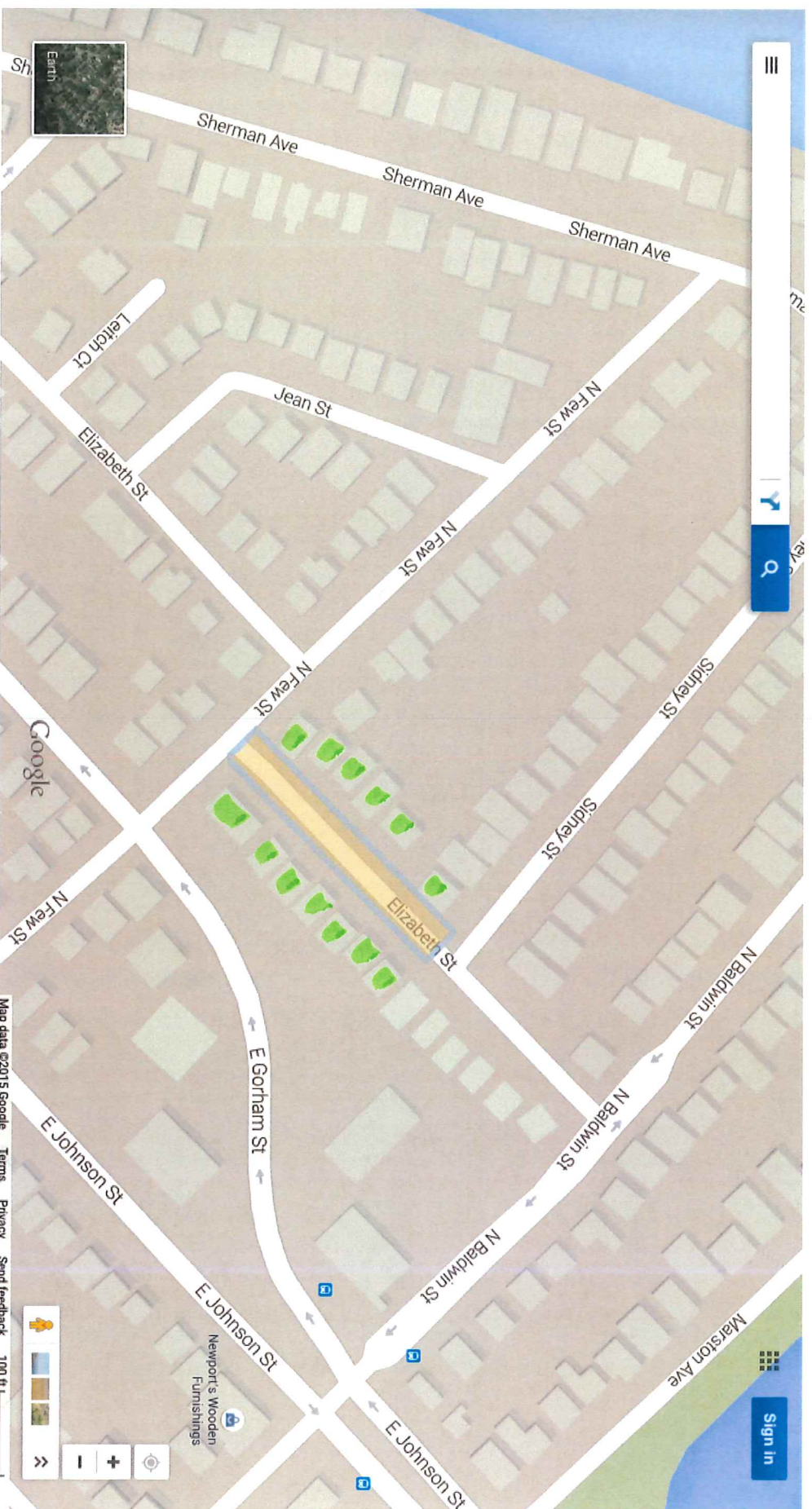

note: if there were any emergency where the fire or police department needed access to a home the set up is simple and we can move it all out of the way quickly.