

Cherokee Park, Inc  
5000 N Sherman Ave  
Madison, WI 53704

April 2, 2008

Madison Plan Commission  
215 Martin Luther King Blvd Rm LL-100  
PO Box 2985  
Madison, WI 53701-2985

Re: Letter of Intent  
Golf Parkway (Club Infill)  
Rezoning Application (PUD)  
UDC Application

Owner: Cherokee Park, Inc  
5000 N Sherman Ave  
Madison, WI 53704  
Contact: Craig Makela  
(608) 444-0207  
[cmakela@cherokeecountryclub.net](mailto:cmakela@cherokeecountryclub.net)

Project Manager: Craig Makela  
Cherokee Park, Inc  
5000 N Sherman Ave  
Madison, WI 53704  
(608) 444-0207  
[cmakela@cherokeecountryclub.net](mailto:cmakela@cherokeecountryclub.net)

Project Engineer: Dan Murray, PE  
Cherokee Park, Inc  
5000 N Sherman Ave  
Madison, WI 53704  
(608) 575-6927  
[dmurray@charter.net](mailto:dmurray@charter.net)

Site Engineer: General Engineering  
Scott Anderson, PE  
916 Silver Lake Drive  
PO Box 340  
Portage, WI 53901  
(608) 742-2169  
[sanderson@generalengineering.net](mailto:sanderson@generalengineering.net)

Storm Water Mgt: Montgomery Associates: Resource Solutions, LLC  
Ann-Marie E Kirsch, PE  
2820 Walton Commons West, Suite 135  
Madison, WI 53718  
(608) 223-9585  
[ann-marie@ma-rs.org](mailto:ann-marie@ma-rs.org)

Surveyor: Birrenkott Surveying, Inc  
Patrick Cowell  
PO Box 237  
1677 N Bristol St  
Sun Prairie, WI 53590  
(608) 837-7463  
[birrenkott@spwl.net](mailto:birrenkott@spwl.net)

**Enclosed Submittals:**

- Land Use Application (PUD Zoning Requested)
- Site Plan
- Landscape Plan
- Project Narrative
- General Design Standards
- Associated Fees

**Project Summary:**

Cherokee Park, Inc (CPI) is seeking PUD Zoning for the property located at 92 Golf Parkway, Madison, WI. The property has been recently annexed into the city, and the CSM is currently under consideration for approval. CPI plans to construct (2) duplex homes.

**Existing Conditions and Uses:**

The property is currently a vacant field adjacent to Cherokee Golf Course and the Cherokee Country Clubhouse. Located across Golf Parkway is the Cherokee Townhouse and Condominium neighborhood.

**Development Schedule:**

CPI intends to develop the entire site to include public utilities in the summer of 2008, with construction to begin immediately following.

**Character and Quality:**

CPI will act as General Contractor in the building of the duplex homes and will work with Urban Design to develop a architectural flavor to fit the neighborhood.



**SUBDIVISION APPLICATION**

**Madison Plan Commission**

215 Martin Luther King Jr. Blvd; Room LL-100

PO Box 2985; Madison, Wisconsin 53701-2985

Phone: 608.266.4635 | Facsimile: 608.267.8739

Date Stamp

**\*\* Please read both pages of the application completely and fill in all required fields\*\***

**This application form may also be completed online at [www.cityofmadison.com/planning/plan.html](http://www.cityofmadison.com/planning/plan.html)**

**1a. Application Type.** (Choose ONE)

- Preliminary Subdivision Plat    
  Final Subdivision Plat    
  Land Division/ Certified Survey Map (CSM)

If a Plat, Proposed Subdivision Name: \_\_\_\_\_

**1b. Review Fees.** Make checks payable to "City Treasurer."

- For Preliminary and Final Plats, an application fee of \$200, plus \$35 per lot and outlot contained on the plat drawing.  
 For Certified Survey Maps, an application fee of \$200 plus \$150 per lot and outlot contained on the certified survey map.

**2. Applicant Information.**

Name of Property Owner: CHEROKEE PARK, INC. Representative, if any: CRAIG MAKELA

Street Address: 13 CHEROKEE CIRCLE City/State: MADISON, WI Zip: 53704

Telephone: (608) 241-8788 Fax: (608) 241-8909 Email: CMAKELA@CHEROKEE COUNTRY CLUB  
EXT. 102 .NET

Firm Preparing Survey: BIRRENKOTT SURVEYING, INC. Contact: PATRICK COWELL

Street Address: P.O. Box 237 City/State: SUN PRAIRIE, WI Zip: 53590

Telephone: (608) 837-7463 Fax: (608) 837-1081 Email: BIRRENKOTT@SPWL.NET

Check only ONE – ALL Correspondence on this application should be sent to:  Property Owner      Survey Firm

**3a. Project Information.**

Parcel Address: 5000 N. SHERMAN AVE in the City or Town of: CITY OF MADISON

Tax Parcel Number(s): 0809-244-9540-1 School District: WAVNAKEE SCHOOL DIST.  
0809-244-9501-B

Existing Zoning District(s): A-1EX, B-1, RE-1 Development Schedule: FALL '08

Proposed Zoning District(s) (if any): PUD Provide a Legal Description of Site on Reverse Side

**3b. For Surveys Located Outside the Madison City Limits and in the City's Extraterritorial Jurisdiction:**

Date of Approval by Dane County: \_\_\_\_\_ Date of Approval by Town: \_\_\_\_\_

In order for an extraterritorial request to be accepted, a copy of the approval letters from both the town and Dane County must be submitted.

Is the subject site proposed for annexation?  No  Yes If YES, approximate timeframe: \_\_\_\_\_

**4. Survey Contents and Description.** Complete table as it pertains to the survey; do not complete gray areas.

| Land Use                  | Lots | Outlots | Acres |
|---------------------------|------|---------|-------|
| Residential               | /    |         |       |
| Retail/Office             |      |         |       |
| Industrial                |      |         |       |
| Outlots Dedicated to City |      |         |       |
| Homeowner Assoc. Outlots  |      |         |       |
| Other (state use)         |      |         |       |
| TOTAL                     | /    |         |       |

| Describe the use of the lots and outlots on the survey |
|--|
| LOT 1 OF THIS CSM IS BE                                |
| USED FOR DEVELOPMENT OF                                |
| RESIDENTIAL BUILDINGS.                                 |
|  |
|  |
|  |



**5. Required Submittals.** Your application is required to include the following (check all that apply):

- Surveys** (prepared by a Registered Land Surveyor):
  - For Preliminary Plats, **eighteen (18) copies** of the drawing drawn to scale are required. The drawing is required to provide all information as it pertains to the proposed subdivision as set forth in Section 16.23 (7)(a) of the Madison General Ordinances. The drawings shall include, but are not limited to, a description of existing site conditions and natural features, delineation of all public and private utilities that serve the site (denote field located versus record drawings), the general layout of the proposed subdivision, the dimensions of lots and outlots, widths of existing and proposed rights of way, topographic information, and any other information necessary for the review of the proposed subdivision.
  - For Final Plats, **sixteen (16) copies** of the drawing are required to be submitted. The final plat shall be drawn to the specifications of Section 236.20 of the Wisconsin Statutes.
  - For Certified Survey Maps (CSM), **sixteen (16) copies** of the drawing are required. The drawings shall include all of the information set forth in Sections 16.23 (7)(a) and (d) of the Madison General Ordinances, including existing site conditions, the nature of the proposed land division and any other necessary data. Utility data (field located or from utility maps) may be provided on a separate map submitted with application.
  - All surveys submitted with this application are required to be collated, stapled and folded so as to fit within an 8 1/2" X 14" case file. In addition, an **8-1/2 X 11 inch reduction of each sheet** must also be submitted.
- Report of Title and Supporting Documents:** All plats and certified surveys submitted to the City of Madison for approval shall include a Report of Title satisfactory to the Real Estate Division as required in Section 16.23 of the Madison General Ordinances. A minimum of **two (2) copies** of the City of Madison standard 60/30 year Report of Title shall be obtained from a local, reputable title insurance company. **Title insurance or a title commitment policy is NOT acceptable** (i.e. a Preliminary Title Report or a Record Information Certificate). The owner or applicant must deliver a **third copy** of the Report of Title to the survey firm preparing the plat or CSM. The applicant shall submit a copy of all documents listed in the Report of Title for each copy of the report submitted.
- For Residential Preliminary Plats ONLY:** If the proposed project will result in **ten (10) or more dwelling units**, it is required to comply with the City's Inclusionary Zoning requirements under Section 28.04 (25) of the Zoning Ordinance. A separate **INCLUSIONARY ZONING DWELLING UNIT PLAN APPLICATION** explaining the project's conformance with these ordinance requirements shall be submitted with your application.
- For Surveys Creating Residential Lots:** The applicant shall include a certified copy of the accepted option or offer, including all terms of the purchase and any other information that may be deemed necessary by the Real Estate Division to assist them in determining Fair Market Value for the purpose of establishing park fees.
- For Surveys Outside the Madison City Limits:** A copy of the approval letters from both the town in which the property is located and Dane County must be submitted with your request. The City of Madison may not consider a survey within its extraterritorial jurisdiction without it first having been approved by the **town and Dane County**.
- For Surveys Conveying Land to the Public:** A Phase I Environmental Site Assessment Report may be required if any interest in these lands are to be conveyed to the public. Please contact the City's Real Estate Division at 267-8719, ext. 305 for a determination as soon as possible.
- Completed application and required Fee (from Section 1b on front):** \$ \_\_\_\_\_ Make all checks payable to "City Treasurer."
- Electronic Application Submittal:** All applicants are required to submit a copy of the completed application form, legal description and preliminary and/or final plats or certified survey map as individual Adobe Acrobat PDF files compiled either on a non-returnable CD-ROM to be included with their application materials, or in an e-mail sent to [pcapplications@cityofmadison.com](mailto:pcapplications@cityofmadison.com). The e-mail shall include the name of the project and applicant. Applicants unable to provide the materials electronically should contact the Planning Unit at 266-4635 for assistance.

The signer attests that this application has been completed accurately and all required materials have been submitted:

Applicant's Printed Name CRAIG MALELA

Signature 

Date 3/7/08

Interest In Property On This Date Project Manager - CPI,

For Office Use Only Date Rec'd: \_\_\_\_\_ PC Date \_\_\_\_\_ Alder. District: \_\_\_\_\_ Amount Paid: \$ \_\_\_\_\_



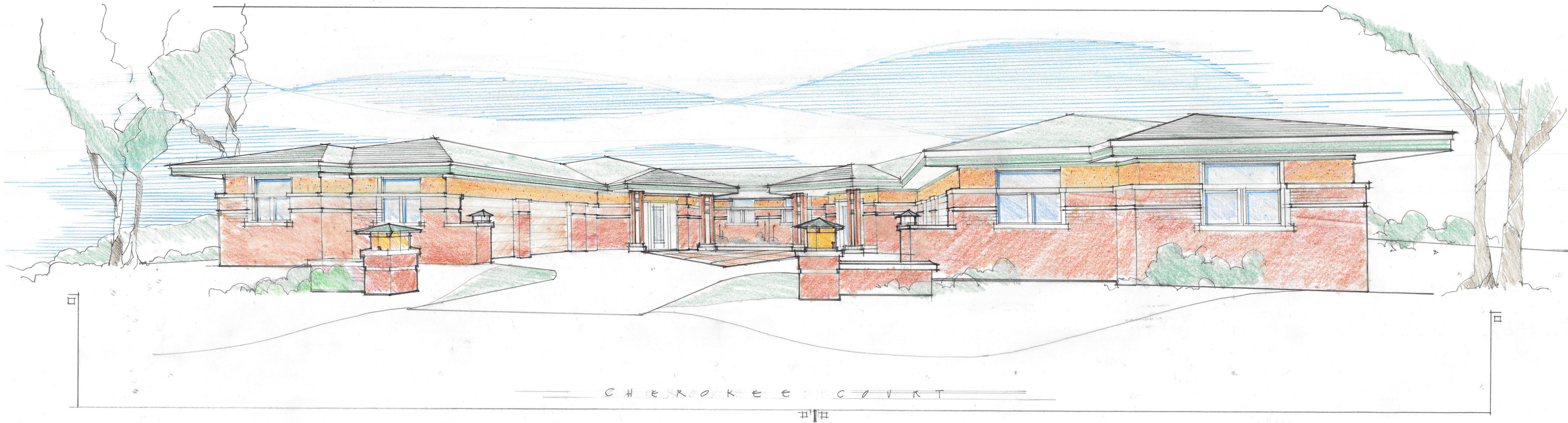

C H E R O K E E C O U R T

# #



# COUNTRY CLUB INFILL CHEROKEE PARK INC.

## LOT INFORMATION:

|                                  |            |
|----------------------------------|------------|
| LOT AREA                         | 132580 S.F |
| TOTAL IMPERVIOUS BUILDING AREA   | 14016 S.F. |
| TOTAL IMPERVIOUS DRIVE/WALK AREA | 9622 S.F.  |
| TOTAL IMPERVIOUS AREA            | 23638 S.F. |

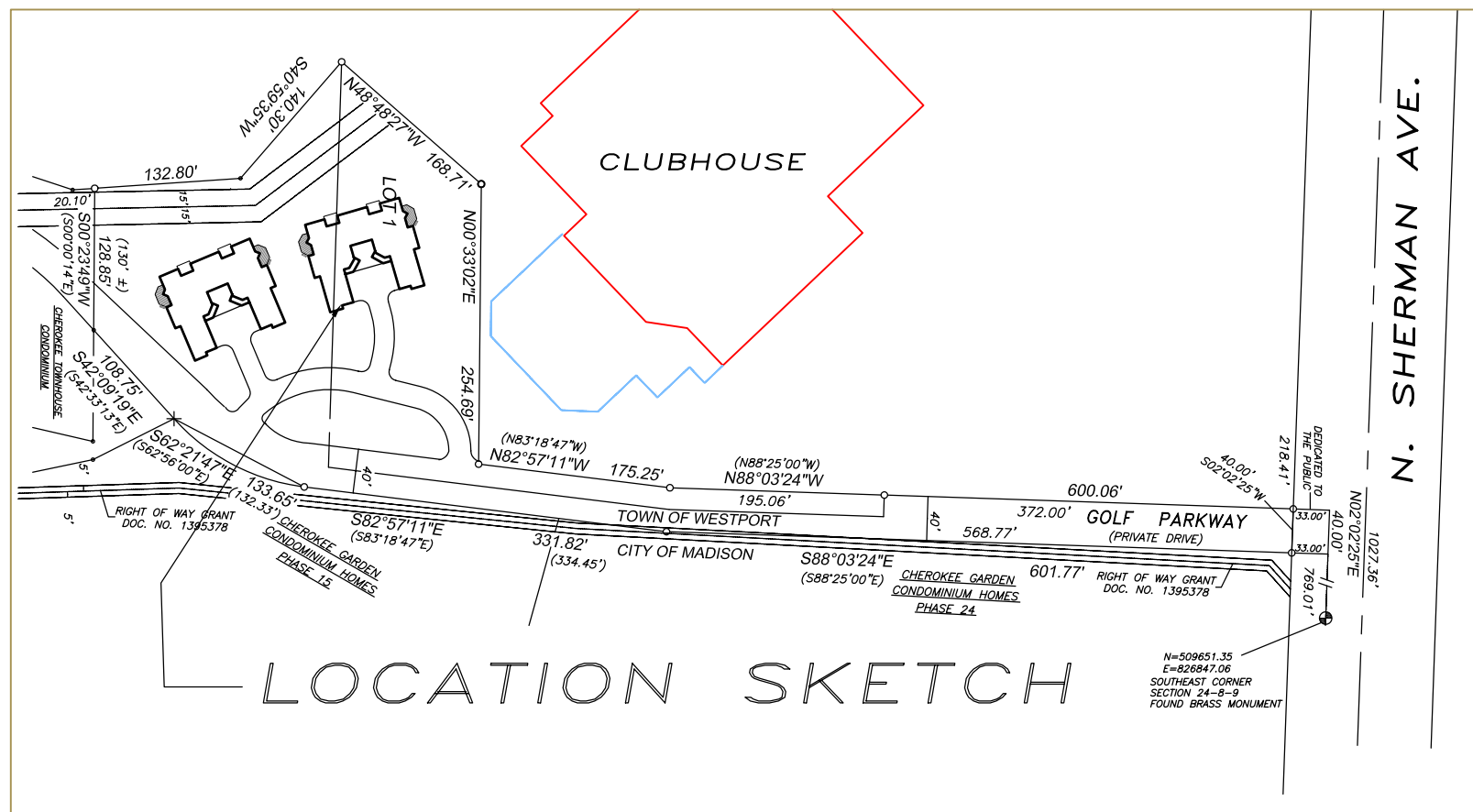

ZONING ADMINISTRATOR \_\_\_\_\_

CITY ENGINEER \_\_\_\_\_

TRAFFIC ENGINEER \_\_\_\_\_

WATER UTILITY MANAGER \_\_\_\_\_

FIRE MARSHAL \_\_\_\_\_

PLANNING DEPARTMENT \_\_\_\_\_

## ARCHITECT

LINVILLE ARCHITECTS, LLC  
ED LINVILLE, AIA  
408 EAST WILSON STREET  
MADISON, WI 53703

## ARCHITECTURAL DRAWINGS

CHARLIE ETHRIDGE  
5000 NORTH SHERMAN AVENUE  
MADISON, WISCONSIN 53704

## DEVELOPER:

CHEROKEE PARK INC.  
5000 NORTH SHERMAN AVENUE  
MADISON, WISCONSIN 53704

## CONSTRUCTION PROJECT MANAGER

CRAIG MAKELA Phone 249-1000  
5000 NORTH SHERMAN AVENUE  
MADISON, WISCONSIN 53704

## SUPERVISING ENGINEER:

DANIEL L. MURRAY P.E.  
5000 NORTH SHERMAN AVENUE  
MADISON, WISCONSIN 53704

## SITE DEVELOPMENT:

GENERAL ENGINEERING COMPANY  
SCOTT ANDERSON P.E. Phone 742-2169  
916 SILVER LAKE DRIVE  
PORTAGE, WISCONSIN 53901

## STORMWATER MANAGMENT:

Montgomery Associates Resource Solutions, LLC.  
2820 Walton Commons West, Suite 135  
MADISON, WISCONSIN 53718

## SURVEYOR:

BIRRENKOTT SURVEYING  
1677 N. BRISTOL STREET  
SUN PRAIRIE, WISCONSIN 53590

## INDEX TO DRAWINGS

- A1 COVER SHEET
- A2 BASEMENT PLAN
- A3 FIRST FLOOR PLAN
- A4 DUPLEX ELEVATIONS
- A5 DUPLEX ELEVATIONS
- C1.0 EXISTING SITE PLAN
- C1.1 PROPOSED SITE PLAN
- C2.0 PROPOSED EROSION CONTROL AND GRADING PLAN
- C3.0 BOULDER WALL DETAILS
- C4.0 STORM SEWER CONSTRUCTION DETAILS
- C5.0 EROSION CONTROL DETAILS
- C5.1 EROSION CONTROL SPECIFICATIONS
- C6.0 PROPOSED LANDSCAPE PLAN

NUMBER OF STORIES

|        |   |
|--------|---|
| BLDG A | 1 |
| BLDG B | 1 |
|        |   |
|        |   |

MARCH 26, 2008  
PROJECT NO. 0000

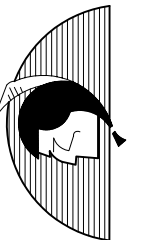

5000 NORTH SHERMAN AVENUE  
MADISON, WISCONSIN 53704  
PHONE (608) 249-1000

**CHEROKEE**  
PARK INCORPORATED

A1



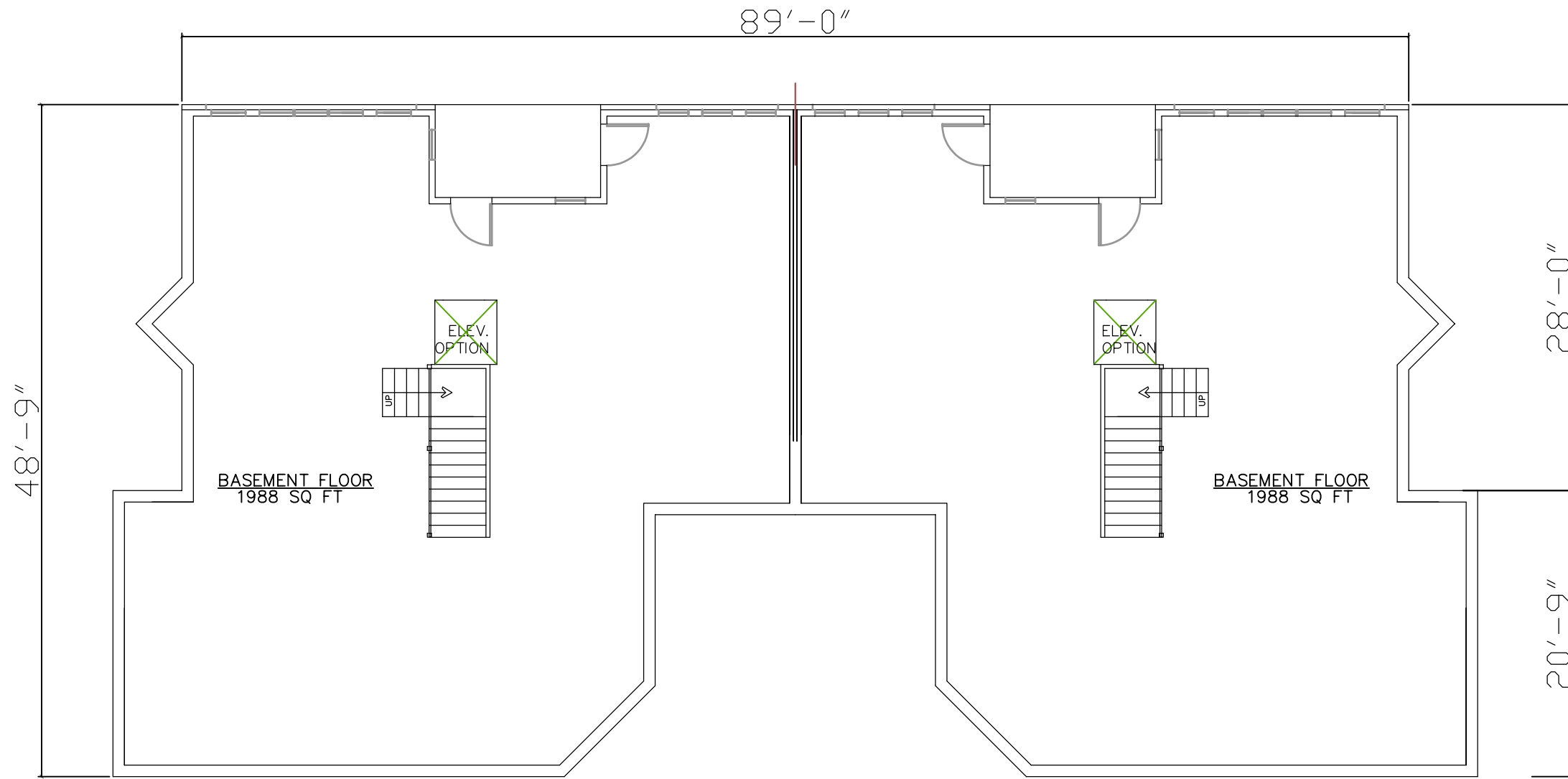

BASEMENT PLAN

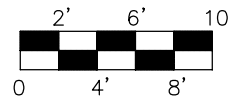

MARCH 26, 2008  
PROJECT NO. 0000

A2

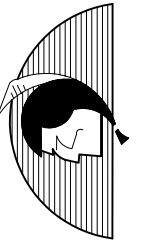

5000 NORTH SHERMAN AVENUE  
MADISON, WISCONSIN 53704  
PHONE (608) 249-1000

CHEROKEE  
PARK INCORPORATED

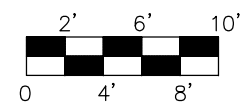
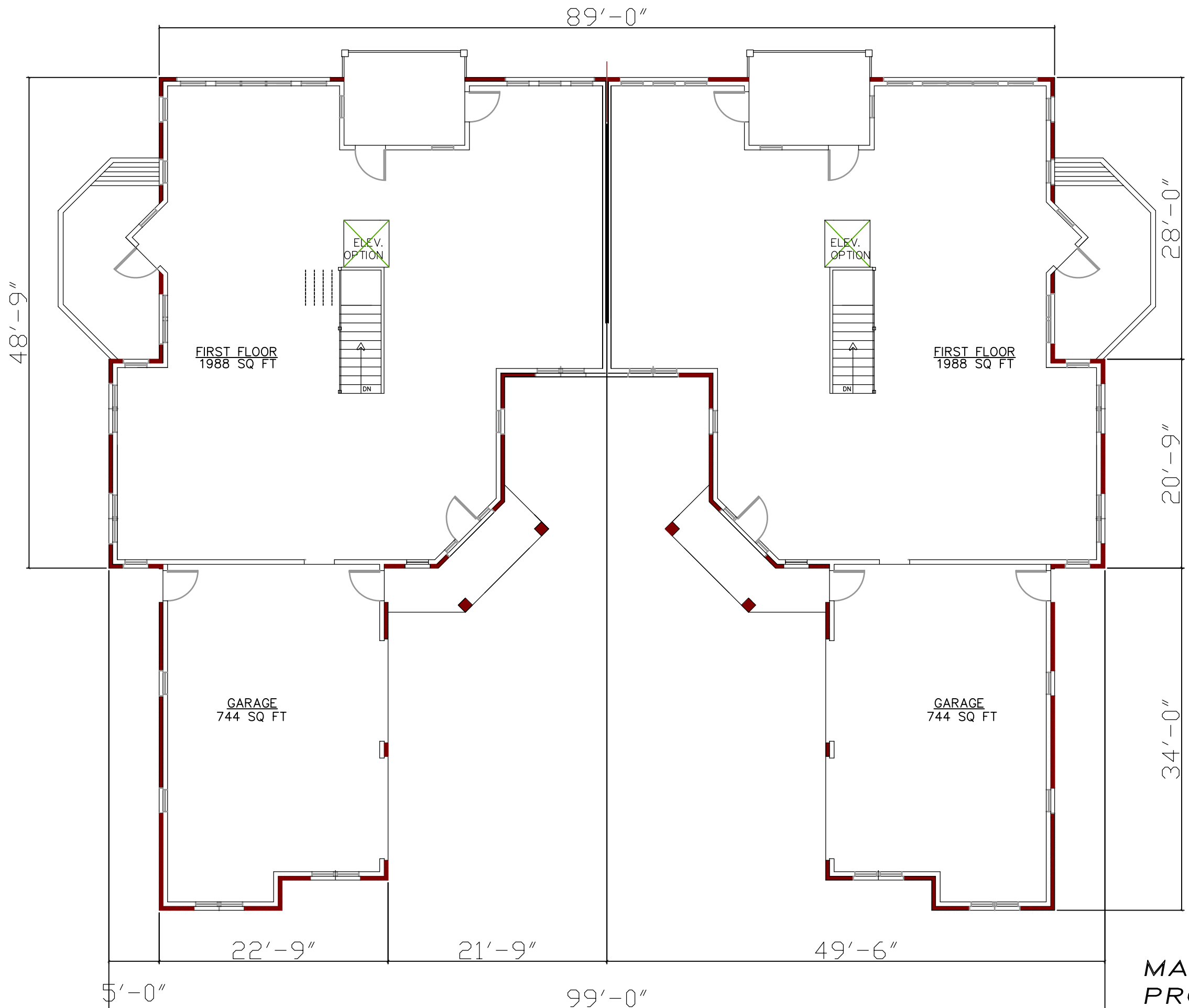

FIRST FLOOR PLAN

MARCH 26, 2008  
PROJECT NO. 0000

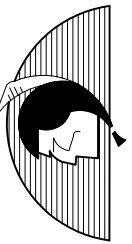

5000 NORTH SHERMAN AVENUE  
MADISON, WISCONSIN 53704  
PHONE (608) 249-1000

**CHEROKEE**  
PARK INCORPORATED

A3





STREET ELEVATION

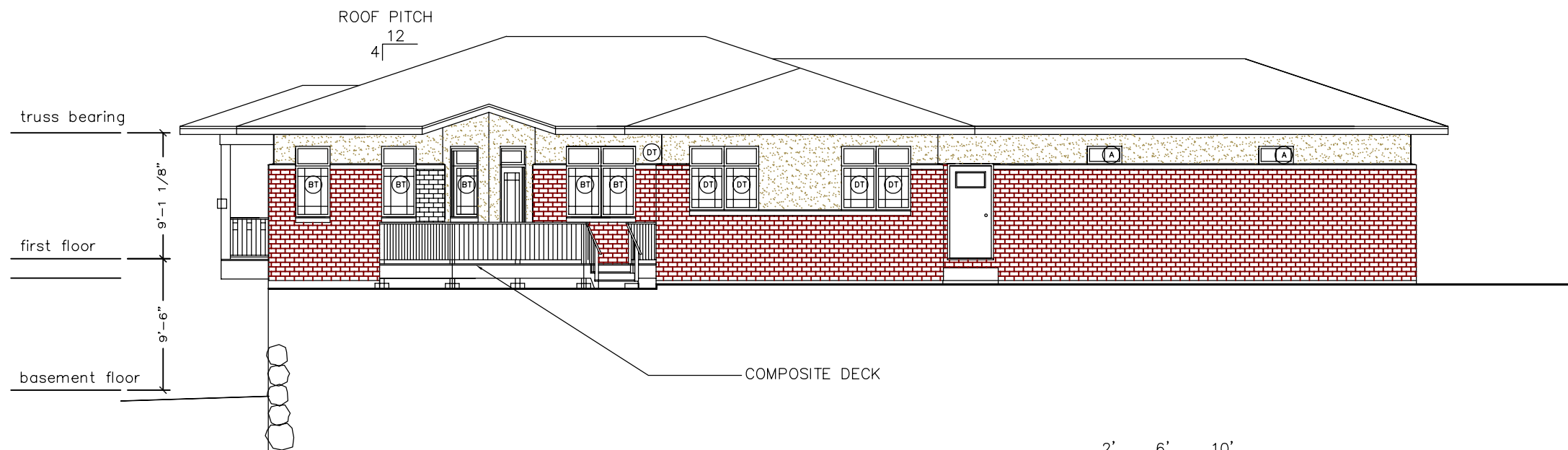
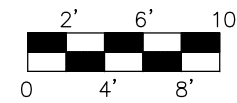

SIDE ELEVATION

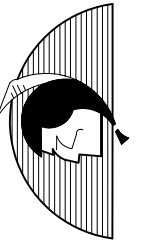
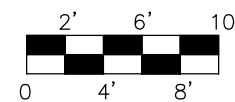

5000 NORTH SHERMAN AVENUE  
MADISON, WISCONSIN 53704  
PHONE (608) 249-1000

**CHEROKEE**  
PARK INCORPORATED

MARCH 26, 2008  
PROJECT NO. 0000

A4

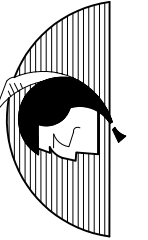

5000 NORTH SHERMAN AVENUE  
MADISON, WISCONSIN 53704  
PHONE (608) 249-1000

CHEROKEE  
PARK INCORPORATED

A5



REAR / GOLF COURSE ELEVATION

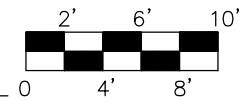

MARCH 26, 2008  
PROJECT NO. 0000



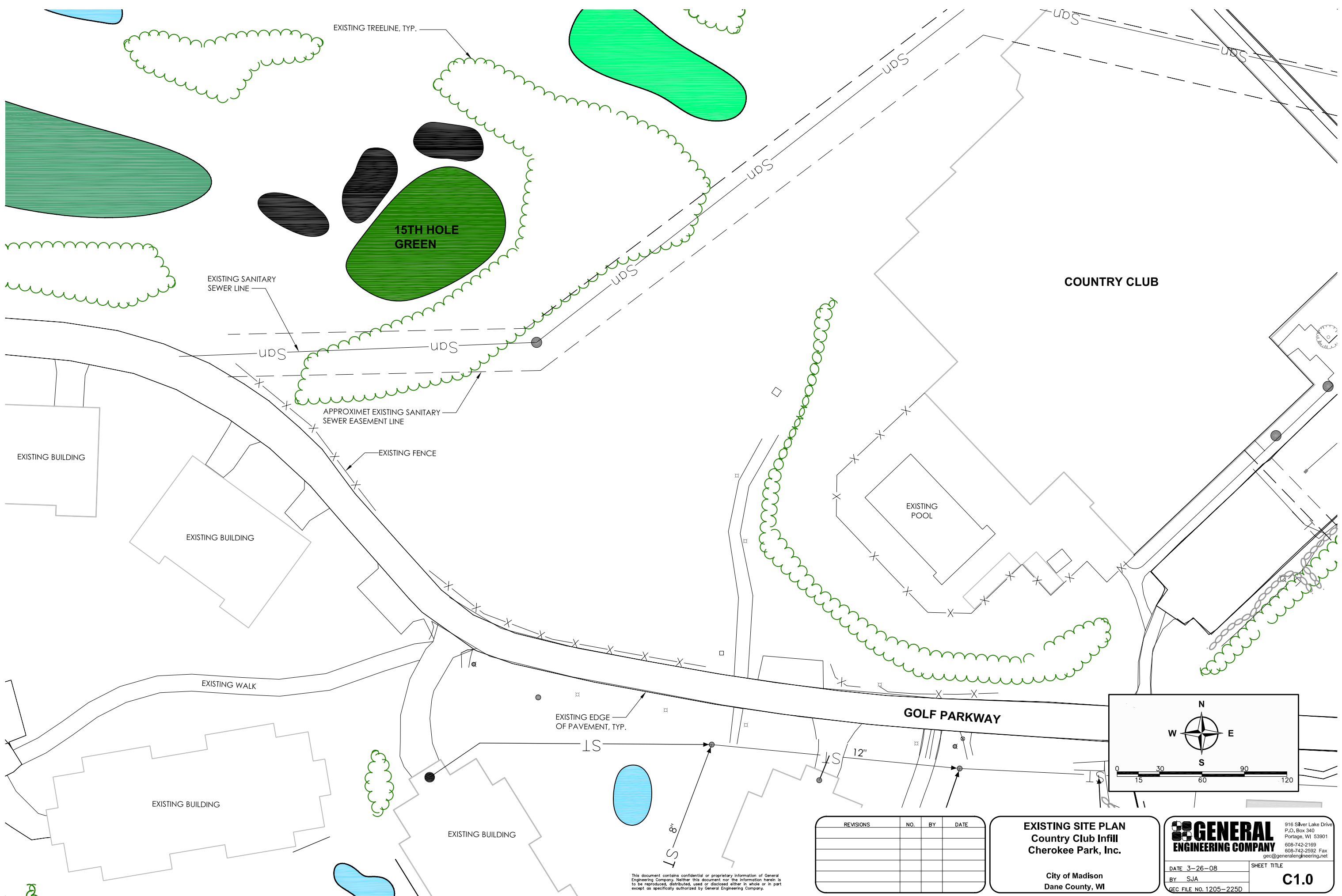

EXISTING TREELINE, TYP.

15TH HOLE GREEN

EXISTING SANITARY SEWER LINE

APPROXIMET EXISTING SANITARY SEWER EASEMENT LINE

EXISTING FENCE

EXISTING BUILDING

EXISTING BUILDING

EXISTING WALK

EXISTING BUILDING

EXISTING BUILDING

EXISTING EDGE OF PAVEMENT, TYP.

GOLF PARKWAY

COUNTRY CLUB

EXISTING POOL

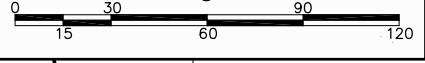
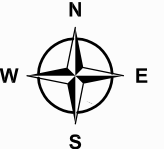

| REVISIONS | NO. | BY | DATE |
|-----------|-----|----|------|
|           |     |    |      |
|           |     |    |      |
|           |     |    |      |
|           |     |    |      |

**EXISTING SITE PLAN**  
**Country Club Infill**  
**Cherokee Park, Inc.**

City of Madison  
 Dane County, WI

**GENERAL ENGINEERING COMPANY**

916 Silver Lake Drive  
 P.O. Box 340  
 Portage, WI 53901  
 608-742-2169  
 608-742-2592 Fax  
 gec@generalengineering.net

DATE 3-26-08  
 BY SJA  
 GEC FILE NO. 1205-225D

SHEET TITLE  
**C1.0**

This document contains confidential or proprietary information of General Engineering Company. Neither this document nor the information herein is to be reproduced, distributed, used or disclosed either in whole or in part except as specifically authorized by General Engineering Company.



COUNTRY CLUB

GOLF PARKWAY

8" ST

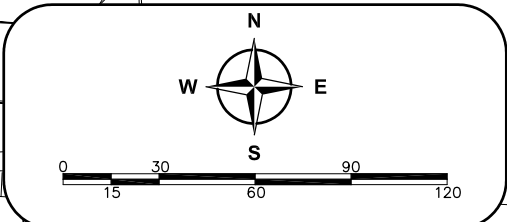

| REVISIONS | NO. | BY | DATE |
|-----------|-----|----|------|
|           |     |    |      |
|           |     |    |      |
|           |     |    |      |
|           |     |    |      |

**PROPOSED SITE PLAN**  
**Country Club Infill**  
**Cherokee Park, Inc.**

City of Madison  
 Dane County, WI

**GENERAL ENGINEERING COMPANY**  
 916 Silver Lake Drive  
 P.O. Box 340  
 Portage, WI 53901  
 608-742-2169  
 608-742-2592 Fax  
 gec@generalengineering.net

DATE 3-26-08  
 BY SJA  
 GEC FILE NO. 1205-225D

SHEET TITLE  
**C1.1**

This document contains confidential or proprietary information of General Engineering Company. Neither this document nor the information herein is to be reproduced, distributed, used or disclosed either in whole or in part except as specifically authorized by General Engineering Company.



Member  
 To Obtain Location of  
 Participants Underground  
 Facilities Before You  
 Dig in Wisconsin  
**CALL DIGGERS HOTLINE**  
 1-800-242-8511  
 Wis Statute 182.0175 (1974)  
 Requires Min. 3 Work Days  
 Notice Before You Excavate

- NOTES:**
1. ALL EROSION CONTROL MEASURES SHALL BE INSTALLED PRIOR TO LAND DISTURBING ACTIVITIES.
  2. ALL UNDERGROUND UTILITY LOCATIONS ARE APPROXIMATE, LOCATIONS SHALL BE FIELD VERIFIED PRIOR TO CONSTRUCTION ACTIVITIES.
  3. CLASS I, TYPE B EROSION MAT SHALL BE INSTALLED IN ALL SWALES ONCE FINAL GRADES HAVE BEEN ESTABLISHED.
  4. CLASS I, TYPE A EROSION MAT SHALL BE INSTALLED ON SLOPES AS INDICATED.

**BOULDER RETAINING WALL SCHEDULE**

B1: TOW ELEV: 875.5'  
 BOW ELEV: 870.0'  
 HEIGHT: 5.5'±

B2: TOW ELEV: 870.0'  
 BOW ELEV: 866.5'  
 HEIGHT: 3.5'±

SEE SHEET C3.0 FOR DETAILS

**CULVERT SCHEDULE**

C1: 12" RCP, 34' @ 1.5%  
 IN ELEV: 873.50'  
 OUT ELEV: 873.00'

C2: 12" RCP, 47' @ 0.5%  
 IN ELEV: 873.00'  
 OUT ELEV: 872.80'

LENGTHS INCLUDE ENDWALLS

← = FLOW ARROW



**COUNTRY CLUB**

EXISTING POOL

**GOLF PARKWAY**

EXISTING BUILDING

This document contains confidential or proprietary information of General Engineering Company. Neither this document nor the information herein is to be reproduced, distributed, used or disclosed either in whole or in part except as specifically authorized by General Engineering Company.

| REVISIONS | NO. | BY | DATE |
|-----------|-----|----|------|
|           |     |    |      |
|           |     |    |      |
|           |     |    |      |
|           |     |    |      |

**PROPOSED EROSION CONTROL & GRADING PLAN**  
**Country Club Infill**  
**Cherokee Park, Inc.**  
 City of Madison  
 Dane County, WI

**GENERAL ENGINEERING COMPANY**  
 916 Silver Lake Drive  
 P.O. Box 340  
 Portage, WI 53901  
 608-742-2169  
 608-742-2592 Fax  
 gec@generalengineering.net

DATE 3-26-08  
 BY SJA  
 GEC FILE NO. 1205-225D

SHEET TITLE  
**C2.0**

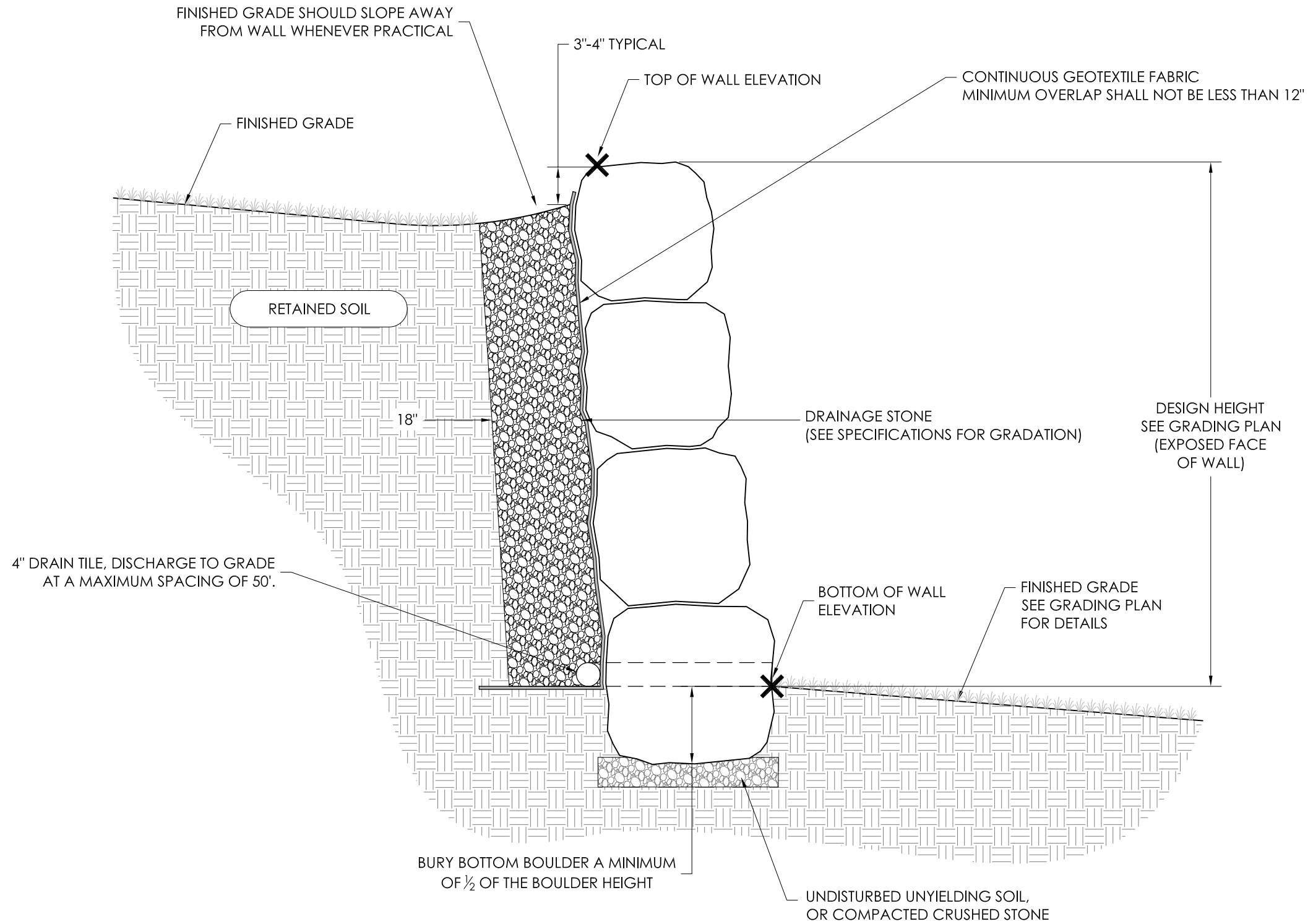

### TYPICAL BOULDER RETAINING WALL SECTION

This document contains confidential or proprietary information of General Engineering Company Inc. Neither this document nor the information herein is to be reproduced, distributed, used or disclosed either in whole or in part except as specifically authorized by General Engineering Company Inc.

| REVISIONS | NO. | BY | DATE |
|-----------|-----|----|------|
|           |     |    |      |
|           |     |    |      |
|           |     |    |      |
|           |     |    |      |

**BOULDER WALL DETAILS**  
**Country Club Infill**  
**Cherokee Park, Inc.**

City of Madison  
Dane County, WI

|   |              |             |
|---|--------------|-------------|
| <p><b>GENERAL ENGINEERING COMPANY</b></p> <p>916 Silver Lake Drive<br/> P.O. Box 340<br/> Portage, WI 53901<br/> 608-742-2169<br/> 608-742-2592 Fax<br/> gec@generalengineering.net</p> | DATE 3-26-08 | SHEET TITLE |
|   | BY SJA       | <b>C3.0</b> |
| GEC FILE NO. 1205-255D  |              |             |

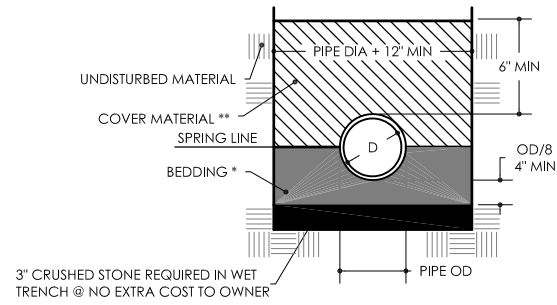

\*BEDDING MATERIAL:  
CRUSHED STONE OR GRAVEL CONFORMING TO FOLLOWING GRADATION:

| SIEVE SIZE | % PASSING BY WEIGHT |
|------------|---------------------|
| 1"         | 100                 |
| 3/4"       | 90-100              |
| 3/8"       | 20-55               |
| NO. 4      | 0-10                |
| NO. 8      | 0-5                 |

\*\*COVER MATERIAL:  
FINELY DIVIDED MATERIAL FREE OF DEBRIS, ORGANIC MATTER,  
AND LARGE STONES.

INSTALLATION:  
PLACE BEDDING MATERIAL IN MAXIMUM 6" LAYERS UP TO THE SPRING  
LINE OF THE PIPE. CAREFULLY PLACE COVER MATERIAL.

**RIGID PIPE BEDDING (RCP)**

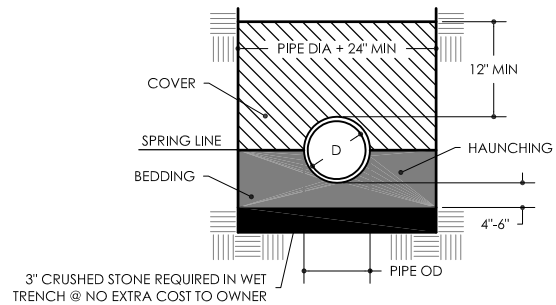

BEDDING AND COVER MATERIAL:  
CLASS IA: CRUSHED STONE OR GRAVEL CONFORMING TO FOLLOWING GRADATION:

| SIEVE SIZE | % PASSING BY WEIGHT |
|------------|---------------------|
| 1"         | 100                 |
| 3/4"       | 90-100              |
| 3/8"       | 20-55               |
| NO. 4      | 0-10                |
| NO. 8      | 0-5                 |

CLASS IB: CRUSHED STONE OR GRAVEL CONFORMING TO FOLLOWING GRADATION:

| SIEVE SIZE | % PASSING BY WEIGHT |
|------------|---------------------|
| 1/2"       | 100                 |
| 3/8"       | 85-100              |
| NO. 4      | 10-30               |
| NO. 8      | 0-5                 |

INSTALLATION:  
PLACE AND COMPACT BEDDING MATERIAL AND COVER IN MAXIMUM 6" LAYERS.  
WORK MATERIAL IN AND AROUND PIPE BY HAND TO PROVIDE UNIFORM SUPPORT.  
COMPACT CLASS IB WITH HAND TAMPER OR VIBRATORY COMPACTOR TO 85%  
STANDARD PROCTOR.

**FLEXIBLE PIPE BEDDING  
(CORRUGATED STEEL AND POLYETHYLENE)**

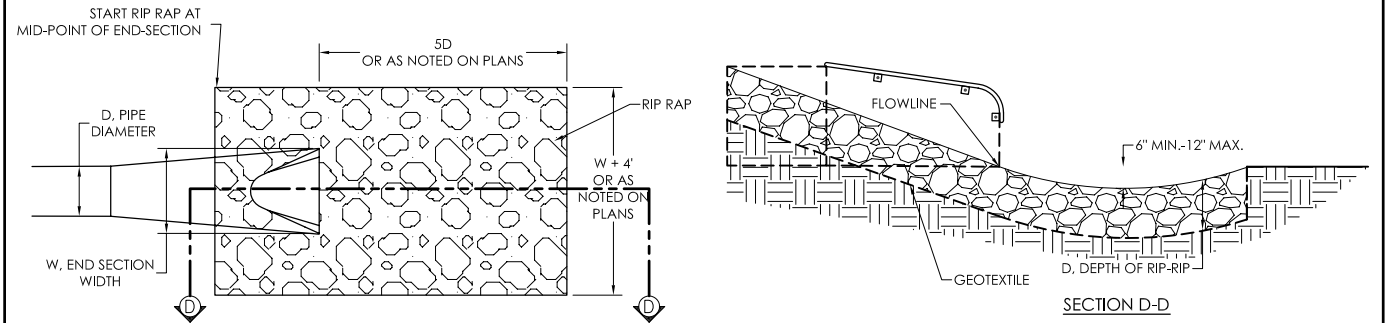

| RIP RAP CLASS | WIS DOT RIP RAP EQUIVALENT | D. DEPTH |
|---------------|----------------------------|----------|
| 1             | --                         | 9"       |
| 2             | LIGHT                      | 18"      |
| 3             | HEAVY                      | 27"      |
| 4             | EXTRA HEAVY                | 36"      |

**RIP RAP AT PIPE DISCHARGE**

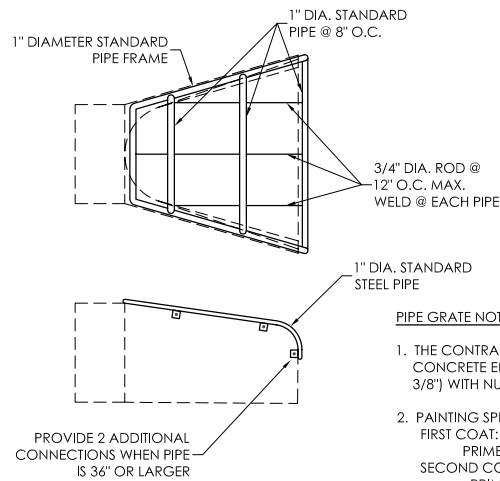

- PIPE GRATE NOTES:**
1. THE CONTRACTOR SHALL BOLT THE PIPE GRATE TO THE CONCRETE ENDWALL WITH FOUR MACHINE BOLTS (MIN 3/8") WITH NUTS ON INSIDE WALL.
  2. PAINTING SPECIFICATIONS:  
FIRST COAT: RUST-OLEUM X-60 RED BARE METAL PRIMER OR EQUAL.  
SECOND COAT: RUST-OLEUM 960 ZINC CHROMATE PRIMER OR EQUAL.  
THIRD COAT: RUST-OLEUM 1282 HIGH GLOSS & METALLIC FINISH OR EQUAL.

**STANDARD END-SECTION GRATE - RCP**

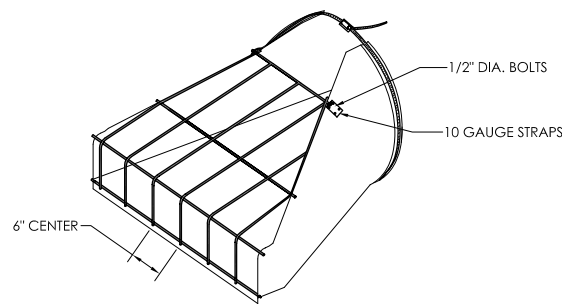

**STANDARD END-SECTION GRATE-CMP**

Mar 26, 2008 1:2005 LDD 1205-225 Country Club Infill 1205-225D Plan Set 3-26-08\C4.0-01-D1-1205-225D-0.dwg

This document contains confidential or proprietary information of General Engineering Company. Neither this document nor the information herein is to be reproduced, distributed, used or disclosed either in whole or in part except as specifically authorized by General Engineering Company.

| REVISIONS | NO. | BY | DATE |
|-----------|-----|----|------|
|           |     |    |      |
|           |     |    |      |
|           |     |    |      |
|           |     |    |      |

**STORM SEWER  
CONSTRUCTION DETAILS**  
Country Club Infill

City of Madison  
Dane County, WI

**GENERAL  
ENGINEERING COMPANY**

916 Silver Lake Drive  
P.O. Box 340  
Portage, WI 53901  
608-742-2169  
608-742-2592 Fax  
gec@generalengineering.net

DATE 3-26-08  
BY SJA  
GEC FILE NO. 1205-225D

SHEET TITLE  
**C4.0**



Mar 26, 2008 L:\2005\LD 1205-225D\Country Club Infill 1205-225D\Plan Set 3-26-08\C5.0-EC-DT-1205-225D-0.dwg

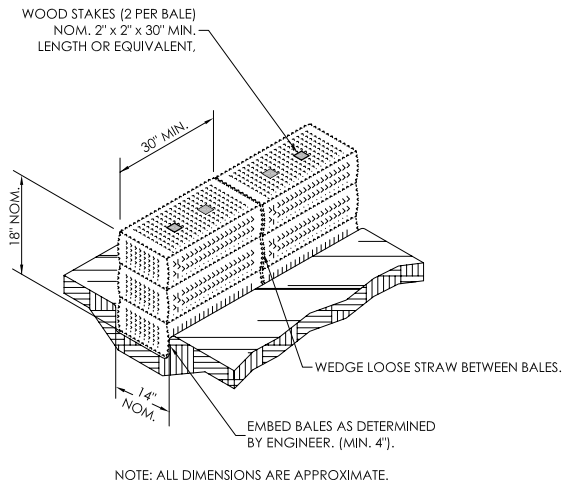

**EROSION BALE INSTALLATION**

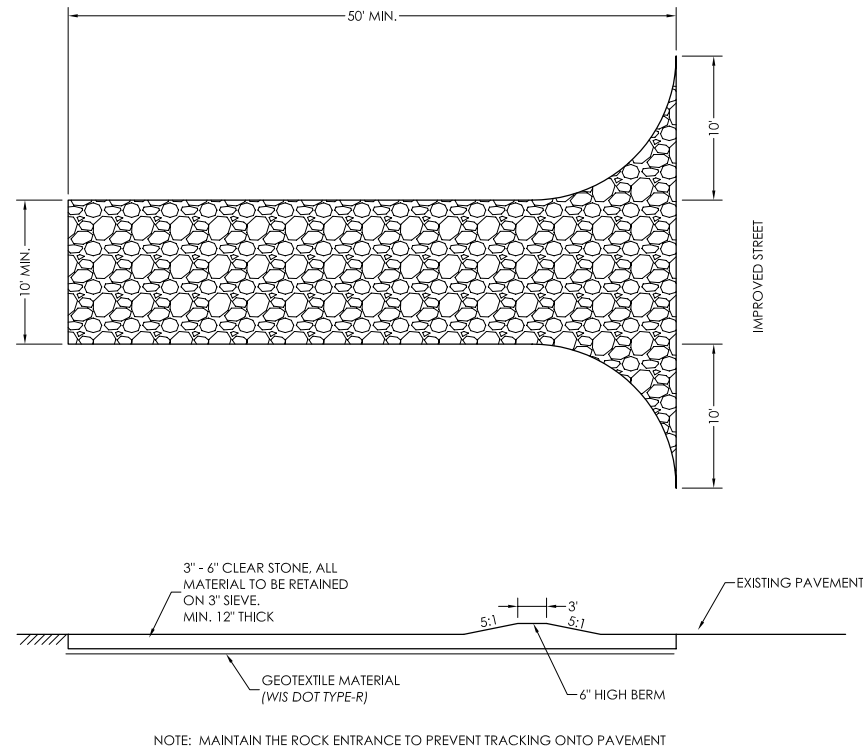

**ROCK CONSTRUCTION ENTRANCE**

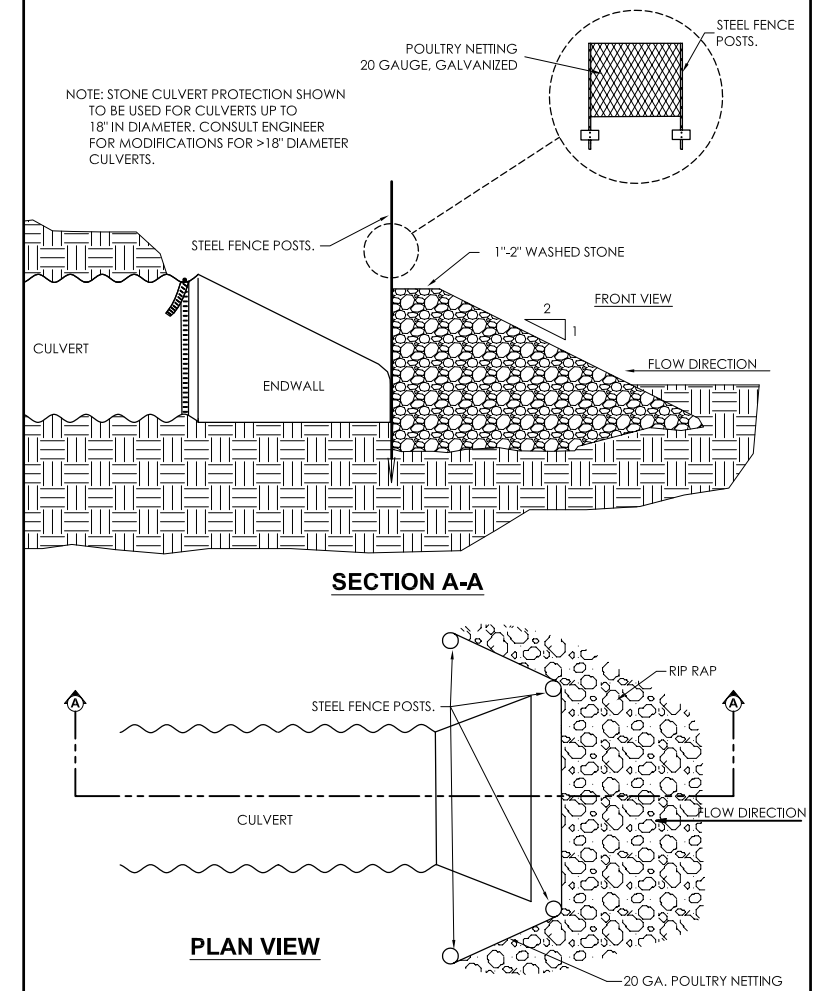

**STONE CULVERT PROTECTION**

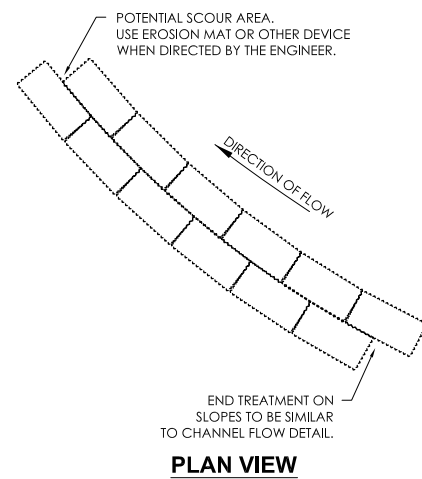

**EROSION BALE WHEN  
ALTERING FLOW DIRECTION**

- NOTES:
- HORIZONTAL BRACE WITH 2" X 4" WOODEN FRAME OR EQUIVALENT AT TOP OF POST AS DIRECTED BY THE ENGINEER.
  - TRENCH SHALL BE A MINIMUM OF 4" WIDE BY 6" DEEP TO BURY AND ANCHOR THE GEOTEXTILE FABRIC. FOLD MATERIAL TO FIT TRENCH AND BACKFILL AND COMPACT TRENCH WITH EXCAVATED SOIL.
  - WOOD POST SHALL BE A MINIMUM SIZE OF 1 1/8" X 1 1/8" OF OAK OR HICKORY.

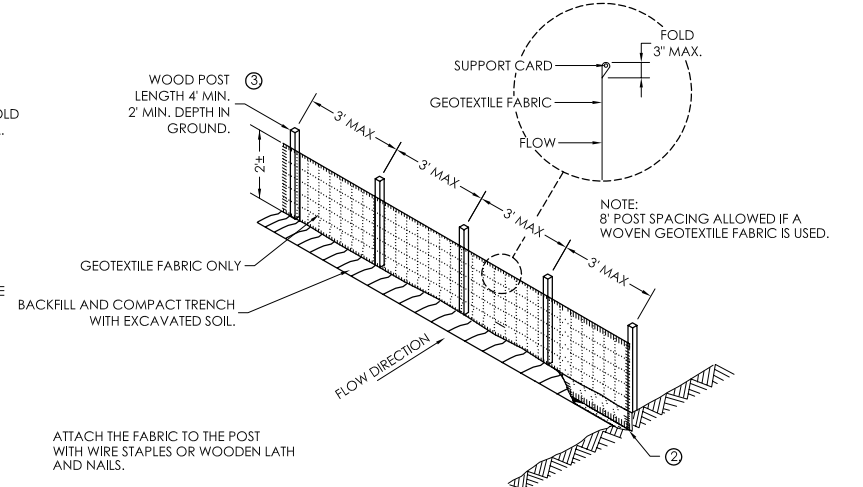
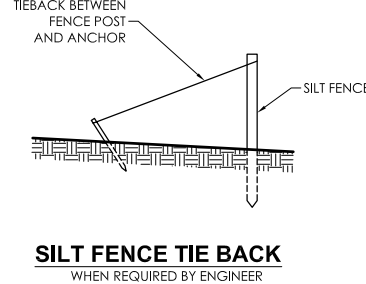
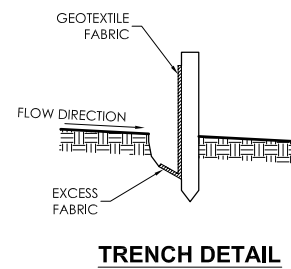

**SILT FENCE**

| REVISIONS | NO. | BY | DATE |
|-----------|-----|----|------|
|           |     |    |      |
|           |     |    |      |
|           |     |    |      |
|           |     |    |      |

**EROSION CONTROL DETAILS**  
**GENERAL**  
Country Club Infill  
Cherokee Park, Inc.  
City of Madison  
Dane County, WI

**GENERAL ENGINEERING COMPANY**

916 Silver Lake Drive  
P.O. Box 340  
Portage, WI 53901  
608-742-2169  
608-742-2592 Fax  
gec@generalengineering.net

DATE 3-26-08

BY

GEFC FILE NO. 1205-225D

SHEET TITLE  
**C5.0**

This document contains confidential or proprietary information of General Engineering Company. Neither this document nor the information herein is to be reproduced, distributed, used or disclosed either in whole or in part except as specifically authorized by General Engineering Company.

# CONSTRUCTION SITE EROSION CONTROL

## PART 1 - GENERAL

### 1.01 SECTION INCLUDES

- A. FURNISHING, INSTALLING, MAINTAINING, AND REMOVING EROSION AND SEDIMENT CONTROL FACILITIES AND MEASURES.
- B. THE CONTRACTOR IS RESPONSIBLE FOR PROVIDING ALL EROSION CONTROL FACILITIES AND MEASURES NECESSARY TO CONTROL EROSION AND SEDIMENTATION AT THE WORK SITE. THESE FACILITIES AND MEASURES MAY OR MAY NOT BE SHOWN ON THE DRAWINGS AND THEIR ABSENCE ON THE DRAWINGS DOES NOT ALLEVIATE THE CONTRACTOR FROM PROVIDING THEM. ANY MEASURES AND FACILITIES SHOWN ON THE DRAWINGS ARE THE MINIMUM ACTIONS REQUIRED.

### 1.02 REFERENCES

- A. WDNr TECHNICAL STANDARDS - SEE DNR WEBSITE @ <http://dnr.state.wi.us/org/water/wm/nps/stormwater/techstds.htm>
- B. WISCONSIN DEPARTMENT OF TRANSPORTATION, EROSION CONTROL, PRODUCT ACCEPTABILITY LISTS FOR MULTI-MODAL APPLICATIONS PAL, CURRENT EDITION.

### 1.03 GENERAL

- A. REQUIREMENTS OF WDNr TECHNICAL STANDARDS SHALL BE FOLLOWED AT ALL TIMES.
- B. USE SURFACE WATER AND EROSION CONTROL FACILITIES AND MEASURES THROUGHOUT THE DURATION OF THE CONSTRUCTION ACTIVITY TO CONTROL THE MOVEMENT OF SURFACE WATER AND TO REDUCE THE POTENTIAL FOR EROSION. MAINTAIN THE FACILITIES AND MEASURES UNTIL PERMANENT VEGETATION IS ESTABLISHED.
- C. ERODED SOIL MATERIAL SHALL NOT BE ALLOWED TO LEAVE THE CONSTRUCTION SITE OR TO ENTER A WATERWAY, LAKE, OR WETLAND.
- D. THE CONTRACTOR SHALL BE RESPONSIBLE FOR FURNISHING, INSTALLING, AND MAINTAINING THE EROSION CONTROL FACILITIES, AND IN GENERAL, SHALL USE CONSTRUCTION PRACTICES THAT MINIMIZE EROSION.
- E. ERODED MATERIAL THAT HAS LEFT THE CONSTRUCTION SITE SHALL BE COLLECTED AND RETURNED TO THE SITE BY THE CONTRACTOR.
- F. PREVENT CONSTRUCTION SITE TRACKING WITH GRAVELED ROADS, ACCESS DRIVES, AND PARKING AREAS OF SUFFICIENT WIDTH AND LENGTH TO PREVENT SEDIMENT FROM BEING TRACKED ONTO PUBLIC AND PRIVATE ROADWAYS. ANY SEDIMENT REACHING A PUBLIC OR PRIVATE ROAD SHALL BE REMOVED BY STREET CLEANING (NOT FLUSHING) BEFORE THE END OF EACH WORKDAY.

### 1.04 SEQUENCING AND SCHEDULING

- A. CONSTRUCT AND STABILIZE EROSION CONTROL MEASURES FOR DIVERSIONS OR OUTLETS PRIOR TO ANY GRADING OR DISTURBANCE OF THE CONSTRUCTION SITE.
- B. INSTALL FILTER FABRIC AND STRAW BALE FENCES AND BARRIERS PRIOR TO DISTURBING THE AREA.
- C. TURF AREAS THAT HAVE BEEN COMPLETED TO FINISH GRADE SHALL BE STABILIZED WITH PERMANENT SEEDING WITHIN SEVEN DAYS. TURF AREAS WHERE ACTIVITY HAS CEASED AND THAT WILL REMAIN EXPOSED FOR MORE THAN 20 DAYS BEFORE ACTIVITY RESUMES AND SOIL STOCKPILES SHALL BE STABILIZED WITH TEMPORARY SEEDING OR SOIL STABILIZER.
- D. OTHER EROSION CONTROL MEASURES SHALL BE IN PLACE PRIOR TO DISTURBANCE OF THE CONSTRUCTION SITE, AS APPLICABLE.

## PART 2 - PRODUCTS

### 2.01 SILT FENCE

- FABRIC SHALL BE SHALL A WOVEN OR NONWOVEN POLYESTER, POLYPROPYLENE, STABILIZED NYLON, OR POLYETHYLENE GEOTEXTILE WITH THE FOLLOWING MINIMUM PROPERTIES:

| PROPERTY  | TEST METHOD | REQUIREMENT* |
|---|-------------|--------------|
| GRAB TENSILE STRENGTH, LBS MIN. MACHINE DIRECTION | ASTM D 4632 | 120          |
| CROSS DIRECTION                                   |             | 100          |
| MAX. APPARENT OPENING SIZE, US SIEVE              | ASTM D 4751 | NO. 30       |
| PERMITTIVITY, SEC-1, MIN.                         | ASTM D 4491 | 0.05         |
| MIN. UV STABILITY AT 500 HRS, %                   | ASTM D 4355 | 70%          |

\* MINIMUM OR MAXIMUM AVERAGE ROLL VALUES.

### 2.02 TEMPORARY SEED

- A. AREAS NEEDING PROTECTION DURING PERIODS WHEN PERMANENT SEEDING IS NOT APPLIED SHALL BE SEEDED WITH ANNUAL SPECIES FOR TEMPORARY PROTECTION. PROVIDE SPECIES AS FOLLOWS:

| SPECIES         | % PURITY |
|-----------------|----------|
| OATS            | 98       |
| CEREAL RYE      | 97       |
| WINTER WHEAT    | 95       |
| ANNUAL RYEGRASS | 97       |

- B. PROVIDE OATS FOR SPRING AND SUMMER. PROVIDE CEREAL RYE, WINTER WHEAT, OR ANNUAL RYEGRASS FOR FALL SEEDING.

### 2.03 EROSION MAT

- A. ALL EROSION MAT PRODUCTS SHALL BE OF THE CLASS AND TYPE INDICATED AND SHALL BE CHOSEN FROM THE EROSION CONTROL PRODUCT ACCEPTABILITY LISTS.
- B. CLASS I: A SHORT-TERM DURATION (SIX MONTHS OR GREATER), LIGHT DUTY, ORGANIC MAT. NETTING SHALL BE NON-ORGANIC, PHOTODEGRADABLE OR BIODEGRADABLE NETTING. THE WEIGHT OF THE NETTING SHALL NOT EXCEED 15% OF THE TOTAL BLANKET WEIGHT. THE NETTING SHALL BE SUFFICIENTLY BONDED TO THE PARENT MATERIAL TO PREVENT SEPARATION FOR THE LIFE OF THE PRODUCT.
  - 1. TYPE A: A NETTED PRODUCT FOR USE ON SLOPES 2.5 TO 1 OR FLATTER WITH A MINIMUM PRODUCT PERMISSIBLE SHEAR STRESS OF 50 PA (1.0 LBS/FT<sup>2</sup>). NOT TO BE USED IN CHANNELS.
  - 2. TYPE B: A DOUBLE NETTED PRODUCT FOR USE ON SLOPES 2 TO 1 OR FLATTER OR IN CHANNELS WITH A MINIMUM PRODUCT PERMISSIBLE SHEAR STRESS OF 70 PA (1.5 LBS/FT<sup>2</sup>).

- C. CLASS II: A LONG-TERM DURATION (3 YEARS OR GREATER), ORGANIC MAT. THE WEIGHT OF THE NETTING SHALL NOT EXCEED 15% OF THE TOTAL BLANKET WEIGHT. THE NETTING SHALL BE BONDED SUFFICIENTLY TO THE PARENT MATERIAL TO PREVENT SEPARATION OF THE NET FROM THE PARENT MATERIAL FOR THE LIFE OF THE PRODUCT.
  - 1. TYPE A: JUTE FIBER ONLY TO BE USED FOR REINFORCING SOD.
  - 2. TYPE B: FOR USE ON SLOPES 2:1 OR FLATTER, OR IN CHANNELS WITH A MINIMUM PRODUCT PERMISSIBLE SHEAR STRESS OF 95 PA (2.0 LBS/FT<sup>2</sup>). NON-ORGANIC, PHOTODEGRADABLE, OR BIODEGRADABLE NETTING ALLOWED.
  - 3. TYPE C: FOR USE ON SLOPES 2:1 OR FLATTER, OR IN CHANNELS WITH A MINIMUM PRODUCT PERMISSIBLE SHEAR STRESS OF 95 PA (2.0 LBS/FT<sup>2</sup>). ONLY 100% ORGANIC FIBERS ALLOWED. WOVEN MATS ARE ALLOWED WITH A MAXIMUM OPENING OF 1/2 INCH. USE IN ENVIRONMENTALLY SENSITIVE AREAS THAT HAVE A HIGH PROBABILITY OF ENTRAPPING ANIMALS IN THE PLASTIC NETTING.
- D. STAPLES: U-SHAPED NO. 11 GAUGE OR GREATER WIRE WITH A SPAN WIDTH OF ONE TO TWO INCHES AND A LENGTH OF NOT LESS THAN 6 INCHES FOR FIRM SOIL AND 12 INCHES FOR LOOSE SOIL.

### 2.04 SOIL STABILIZER

- A. SOIL STABILIZER SHALL BE A POLYACRYLAMIDE (PAM) AND CALCIUM SOLUTION INTENDED TO REDUCE THE ERODIBILITY OF BARE SOILS. THE PRODUCT SHALL ACHIEVE AN 80% REDUCTION IN SOIL LOSS INDUCED BY A TWO INCH PER HOUR RAINFALL SIMULATOR.
- B. PAM MIXTURES SHALL BE ENVIRONMENTALLY BENIGN, HARMLESS TO FISH, AQUATIC ORGANISMS, WILDLIFE, AND PLANTS. ONLY ANIONIC PAM WILL BE PERMITTED.
- C. ANIONIC PAM, IN PURE FORM SHALL HAVE NO MORE THAN 0.05% FREE ACRYLIC MONOMER BY WEIGHT, AS ESTABLISHED BY THE FOOD AND DRUG ADMINISTRATION AND THE ENVIRONMENTAL PROTECTION AGENCY. THE ANIONIC PAM IN PURE FORM SHALL NOT EXCEED 200 POUNDS PER BATCH.
- D. THE PRODUCT PROVIDED SHALL BE LISTED IN THE WISDOT PAL FOR TYPE B SOIL STABILIZER.

### 2.05 INLET PROTECTION

- A. TYPE A: USE AROUND FIELD INLETS UNTIL PERMANENT STABILIZATION METHODS HAVE BEEN ESTABLISHED. USE ON PAVEMENT INLETS PRIOR TO INSTALLATION OF CURB AND GUTTER OR PAVEMENT.
- B. TYPE B: USE ON INLETS WITHOUT CURB HEAD AFTER CASTING AND GRATE ARE IN PLACE.
- C. TYPE C: USE ON STREET INLETS WITH CURB HEAD.
- D. TYPE D: USE IN AREAS WHERE OTHER TYPED OF INLET PROTECTION ARE INCOMPATIBLE WITH ROADWAY AND TRAFFIC CONDITIONS CAUSING POSSIBLE SAFETY HAZARDS WHEN PONDING OCCURS AT INLET.
- E. GEOTEXTILE: TYPE FF MEETING THE REQUIREMENTS OF THE LATEST EDITION OF WISDOT PAL.

## PART 3 - EXECUTION

### 3.01 INSTALLATION OF DIVERSIONS

- A. TEMPORARY DIVERSIONS SHALL BE DESIGNED AND INSTALLED IN ACCORDANCE WITH WDNr CONSERVATION PRACTICE STANDARD, CONSTRUCTION SITE DIVERSION (1066).

### 3.02 INSTALLATION OF SILT FENCE AND STRAW BALE BARRIERS

- A. INSTALL STRAW BALE BARRIERS IN ACCORDANCE WITH THE DRAWINGS AND WDNr CONSERVATION PRACTICE STANDARD, SEDIMENT BALE BARRIER (1055).
- B. INSTALL SILT FENCE IN ACCORDANCE WITH THE DRAWINGS AND WDNr CONSERVATION PRACTICE STANDARD, SILT FENCE (1056).
- C. SILT FENCE AND STRAW BALE BARRIERS SHALL BE PLACED ON THE CONTOUR TO THE EXTENT PRACTICABLE. PLACE FENCES PARALLEL TO THE SLOPE WITH THE ENDS OF THE FENCE TURNED UPSLOPE A DISTANCE OF ONE TO TWO FEET. THE PARALLEL SPACING SHALL NOT EXCEED THE MAXIMUM SLOPE LENGTHS AS INDICATED IN THE FOLLOWING TABLE:

| FENCE AND BARRIER SPACING |         |
|---------------------------|---------|
| SLOPE                     | SPACING |
| <2%                       | 100'    |
| 2 - 5%                    | 75'     |
| 5 - 10%                   | 50'     |
| 10 - 33%                  | 25'     |
| >33%                      | 20'     |

### 3.03 TEMPORARY SEEDING

- A. PROVIDE A SEEDBED OF LOOSE SOIL TO A MINIMUM DEPTH OF 2 INCHES.
- B. APPLY SEED EVENLY AT THE RATE SHOWN IN THE FOLLOWING TABLE. RAKE OR DRAG TO COVER THE SEED TO A DEPTH OF 1/4 INCH.

| SPECIES         | LBS./ACRE |
|-----------------|-----------|
| OATS            | 131       |
| CEREAL RYE      | 131       |
| WINTER WHEAT    | 131       |
| ANNUAL RYEGRASS | 80        |

### 3.04 EROSION MAT INSTALLATION

- A. REMOVE STONES, CLOUDS, STICKS, OR OTHER FOREIGN MATERIAL THAT WOULD DAMAGE THE MAT OR INTERFERE WITH THE MAT BEARING COMPLETELY ON THE SURFACE.
- B. INSTALL EROSION MAT IN ACCORDANCE WITH THE MANUFACTURER'S RECOMMENDATIONS.
- C. AFTER SEEDING HAS BEEN COMPLETED, ROLL BLANKETS OUT PARALLEL TO THE DIRECTION OF WATER FLOW, WITH THE NETTING ON TOP. SPREAD THE BLANKETS WITHOUT STRETCHING, MAKING SURE THE FIBERS ARE IN CONTACT WITH THE SOIL. OVERLAP ADJACENT STRIPS IN ACCORDANCE WITH THE MANUFACTURER'S RECOMMENDATIONS. OVERLAP STRIP ENDS A MINIMUM OF 10 INCHES WITH THE UPGRADE STRIP ON TOP. BURY THE UPGRADE END OF EACH STRIP IN A VERTICAL TRENCH AT LEAST 6 INCHES DEEP.
- D. STAPLE THE MAT STRIPS IN ACCORDANCE WITH THE MANUFACTURER'S RECOMMENDATIONS. STAPLE LONGITUDINAL OVERLAPS AND OUTER EDGES AT MAXIMUM INTERVALS OF 3 FEET. STAPLE STRIP ENDS AT MAXIMUM INTERVALS OF 16 INCHES. PLACE STAPLES THROUGHOUT THE MAT AT MAXIMUM 3-FOOT INTERVALS. INSERT STAPLES FLUSH WITH THE GROUND SURFACE.

### 3.05 SOIL STABILIZER

- A. THE MANUFACTURER SHALL PROVIDE DETAILED WRITTEN INSTRUCTIONS ON THE STORAGE, MIXING, AND APPLICATION PROCEDURES.
- B. THE SOIL STABILIZER MAY BE APPLIED BY SPRAYING OR BY DRY SPREADING.
- C. APPLICATION RATES: APPLY AT THE RATE RECOMMENDED BY THE MANUFACTURER.
- D. DO NOT APPLY WITHIN 30 FEET OF BODY OF WATER (I.E. LAKE, RIVER, STORMWATER POND).

### 3.06 DITCH EROSION CONTROL

- A. THE FOLLOWING EROSION CONTROL MEASURES ARE MINIMUM REQUIREMENTS FOR ALL DITCHES. THE DRAWINGS MAY INCLUDE MORE SPECIFIC MEASURES.

| SLOPE RANGE | DITCH EROSION CONTROL   |  |
|-------------|---|--|
|             | METHOD  | BALE CHECKS                                |
| 0 - 1%      | SEED AND MULCH  | NONE                                       |
| 1% - 4%     | SEED AND MULCH WITH EROSION MAT                               | 1% - 2%: EVERY 200'<br>2% - 4%: EVERY 100' |
| 4% - 6%     | STAKED SOD  | EVERY 75'                                  |
| >6%         | STAKED SOD AND/OR RIPRAP AS SPECIFIED BY ENGINEER ON DRAWINGS | EVERY 75' FOR SOD                          |

- B. STONE DITCH CHECKS: UNLESS OTHERWISE INDICATED ON THE DRAWINGS, INSTALL STONE DITCH CHECKS AT INTERVALS OF ONE DITCH CHECK FOR EVERY TWO FEET OF DROP IN CHANNEL GRADE.

### 3.07 INSTALLATION OF SOD IN DITCHES

- A. LAY SOD SO THAT JOINTS OF ABUTTING ENDS OF STRIPS ARE NOT CONTINUOUS. LAY EACH STRIP SNUGLY AGAINST PREVIOUSLY LAID STRIPS.
- B. ROLL OR FIRMLY TAMP SOD TO PRESS THE SOD INTO THE UNDERLYING SOIL.
- C. TURN THE UPPER EDGES OF THE STRIPS INTO THE SOIL.
- D. STAKE STRIPS ALONG THE LONGITUDINAL AXIS AT 18-INCH INTERVALS AND NEAR THE TOP EDGE OF THE STRIP. PROVIDE WOOD LATH OR SIMILAR STAKES, 12 INCHES LONG. LEAVE TOP OF STAKE APPROXIMATELY 1/2 INCH ABOVE SOD SURFACE.

### 3.08 INSTALLATION OF OTHER FACILITIES

- A. INLET PROTECTION BARRIERS, CHANNEL STABILIZATION, GRASSED WATERWAYS, ROCK LINED WATERWAYS, SEDIMENTS TRAPS, SEDIMENT BASINS, AND OTHER FORMS OF EROSION CONTROL MEASURES SHALL BE DESIGNED AND INSTALLED IN ACCORDANCE WITH WDNr TECHNICAL STANDARDS.

### 3.09 MAINTENANCE

- A. INSPECT DIVERSIONS WITHIN 24 HOURS AFTER EACH RAINFALL OR DAILY DURING PERIODS OF PROLONGED RAINFALL, UNTIL THE VEGETATIVE COVER IS STABILIZED. MAKE NECESSARY REPAIRS IMMEDIATELY.
- B. INSPECT FILTER FABRIC FENCES AND BARRIERS WITHIN 24 HOURS AFTER EACH RAINFALL OR DAILY DURING PERIODS OF PROLONGED RAINFALL. NECESSARY REPAIRS OR REPLACEMENT SHALL BE MADE IMMEDIATELY. REMOVE SEDIMENT DEPOSITS WHEN DEPOSITS REACH ONE-HALF THE HEIGHT OF THE FENCE. FOLLOW MANUFACTURER'S RECOMMENDATIONS FOR REPLACING FABRIC DUE TO WEATHERING.
- C. INSPECT STRAW BALE FENCES AND BARRIERS WITHIN 24 HOURS AFTER EACH RAINFALL OR DAILY DURING PERIODS OF PROLONGED RAINFALL. NECESSARY REPAIRS OR REPLACEMENT SHALL BE MADE IMMEDIATELY. REMOVE SEDIMENT DEPOSITS WHEN DEPOSITS REACH ONE-THIRD THE HEIGHT OF THE BALES. REPLACE BALES AFTER THREE MONTHS.
- D. INSPECT ALL SEEDING, SOD, MULCHES, MATS AND NETS WITHIN 24 HOURS AFTER EACH RAINFALL OR DAILY DURING PERIODS OF PROLONGED RAINFALL. ADDITIONAL MULCH, NETTING OR MATTING SHALL BE APPLIED IMMEDIATELY WHEN NECESSARY TO MAINTAIN SUITABLE COVERAGE. MAKE INSPECTIONS UNTIL VEGETATIVE COVER IS ESTABLISHED. WATER SEEDING AND SOD WHEN NECESSARY TO PROMOTE ESTABLISHMENT.
- E. ALL OTHER SOIL EROSION CONTROL MEASURES SHOULD BE INSPECTED AND REPAIRED IMMEDIATELY, IF REQUIRED, WITHIN 24 HOURS AFTER STORM EVENT OR DAILY DURING PERIODS OF PROLONGED RAINFALL.

### 3.10 REMOVAL

- A. AFTER FINAL VEGETATION IS ESTABLISHED, REMOVE BALES, SILT FENCES, DITCH CHECKS, DIVERSIONS, AND OTHER EROSION CONTROL FACILITIES. RESTORE AREAS DISTURBED BY THE REMOVALS.

### 3.11 MONITORING FOR WPDES PERMIT

- A. UNLESS INDICATED OTHERWISE WITHIN THE CONTRACT DOCUMENTS, THE CONTRACTOR SHALL BE RESPONSIBLE FOR THE MONITORING REQUIREMENTS OF THE WPDES PERMIT FOR STORM WATER DISCHARGES ASSOCIATED WITH CONSTRUCTION ACTIVITIES.
- B. EROSION AND SEDIMENT CONTROLS SHALL BE ROUTINELY INSPECTED AT LEAST EVERY SEVEN DAYS, AND WITHIN 24 HOURS AFTER A PRECIPITATION EVENT OF 0.5 INCHES OR GREATER. WEEKLY WRITTEN REPORTS OF ALL INSPECTIONS SHALL BE MAINTAINED AND SUBMITTED TO THE ENGINEER. THE REPORTS SHALL CONTAIN THE FOLLOWING INFORMATION:
  - 1. DATE, TIME, AND EXACT PLACE OF INSPECTION.
  - 2. NAME(S) OF INDIVIDUAL(S) PERFORMING INSPECTION.
  - 3. AN ASSESSMENT OF THE CONDITION OF EROSION AND SEDIMENT CONTROLS.
  - 4. A DESCRIPTION OF ANY EROSION AND SEDIMENT CONTROL IMPLEMENTATION AND MAINTENANCE PERFORMED.
  - 5. A DESCRIPTION OF THE SITES PRESENT PHASE OF CONSTRUCTION.
- C. THE ENGINEER WILL PROVIDE THE CONTRACTOR WITH THE APPROPRIATE DNR FORM TO USE FOR THE INSPECTIONS.

| REVISIONS | NO. | BY | DATE |
|-----------|-----|----|------|
|           |     |    |      |
|           |     |    |      |
|           |     |    |      |
|           |     |    |      |
|           |     |    |      |

**EROSION CONTROL SPECIFICATIONS**  
**County Club Infill**  
**Cherokee Park, Inc.**  
 City of Madison  
 Dane County, WI

|                                    |             |  |
|------------------------------------|-------------|--|
| <b>GENERAL ENGINEERING COMPANY</b> |             | 916 Silver Lake Drive<br>P.O. Box 340<br>Portage, WI 53901<br>608-742-2169<br>608-742-2592 Fax<br>gec@generalengineering.net |
| DATE 3-26-08                       | SHEET TITLE |  |
| BY SJA                             | <b>C5.1</b> |  |
| GEC FILE NO. 1205-225D             |             |  |



**PLANTS TO BE USED LIST  
COUNTRY CLUB INFILL**

| KEY | COMMON NAME (BOTANICAL NAME)                       | SIZE        |
|-----|--|-------------|
| BB  | BURNING BUSH ( <i>Euonymus atropurpureus</i> )     | 5'-6' ht.   |
| BN  | BLADDERNUT ( <i>Staphylea trifolia</i> )           | 5'-6' ht.   |
| FH  | FALSE HEATHER ( <i>Hudsonia tomentosa</i> )        | 15'-18"     |
| IB  | INDIGO BUSH ( <i>Amorpha fruticosa</i> )           | 4'-5' ht.   |
| NU  | NEW JERSEY TEA ( <i>Ceanothus americanus</i> )     | 15"-18"     |
| RB  | RIVER BIRCH ( <i>Betula nigra</i> )                | 10'-12' ht. |
| SC  | SHRUBBY CINQUEFOIL ( <i>Potentilla fruticosa</i> ) | 15"-18"     |
| SO  | SWAMP WHITE OAK ( <i>Quercus macrocarpa</i> )      | 2.5" cal.   |
| WH  | WITCH HAZEL ( <i>Hamamelis virginiana</i> )        | 5'-6' ht.   |

ALL PLANTS ARE NATIVE TO DANE COUNTY ACCORDING TO THE NATURAL RESOURCES CONSERVATION SERVICE (NRCS)

**RAIN GARDEN & NATIVE VEGETATION  
PLANTING SCHEDULE**

RAIN GARDEN AREAS SHALL BE PLANTED WITH THE FOLLOWING KITS PROVIDED FROM AGRECOL:  
 50% SHORT STATURE KIT  
 50% RAIN GARDEN RENEWAL KIT  
 OR AS APPROVED BY ENGINEER

NATIVE VEGETATION BUFFERS SHALL BE PLANTED WITH SHORT STATURE KIT FROM AGRECOL ON 1-FOOT CENTERS OR AS APPROVED BY ENGINEER

**NOTES:**

- BUILDING DOWN SPOUTS SHALL BE CONVEYED TO RAIN GARDEN & DETENTION AREA TO THE SOUTH.
- GARAGE DOWN SPOUT SHALL BE CONVEYED TO RAIN GARDENS TO THE SOUTH.
- AN ENGINEER SHALL BE PRESENT AT ALL TIMES DURING THE FINAL GRADING AND INSTALLATION OF PLANTS TO THE PROPOSED RAIN GARDENS.

**COUNTRY CLUB**

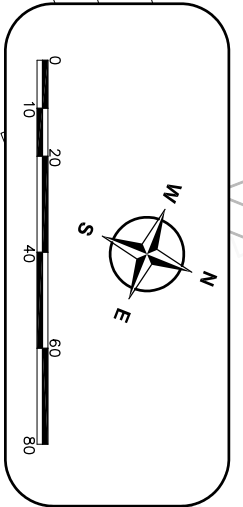

| REVISIONS | NO. | BY | DATE |
|-----------|-----|----|------|
|           |     |    |      |
|           |     |    |      |
|           |     |    |      |
|           |     |    |      |

**PROPOSED  
LANDSCAPE PLAN  
Country Club Infill  
Cherokee Park, Inc.  
City of Madison  
Dane County, WI**

**GENERAL ENGINEERING COMPANY**  
 916 Shaw Lake Drive  
 Portage, WI 53901  
 608-742-2189  
 608-742-2892 Fax  
 genc@generalengineering.net

DATE: 3-26-08  
 BY: SRR  
 SEC. FILE NO. 1205-225D

SHEET TITLE  
**C6.0**

This document contains confidential or proprietary information of General Engineering Company. Review this document for the information herein is not to be reproduced, distributed, used or disclosed either in whole or in part without the express written permission of General Engineering Company.

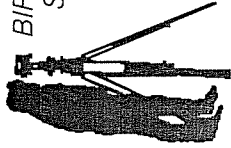

**BIRRENKOTT  
SURVEYING, INC.**

P.O. Box 237  
1677 N. Bristol Street  
Sun Prairie, WI. 53590  
Phone (608) 837-7463  
Fax (608) 837-1081

**CERTIFIED SURVEY MAP**

PART OF LOT 1, CERTIFIED SURVEY MAP NO. 2225,  
PART OF THE SOUTHEAST 1/4 OF THE SOUTHEAST  
1/4, ALL IN SECTION 24, T8N, R9E, CITY OF  
MADISON, DANE COUNTY, WISCONSIN

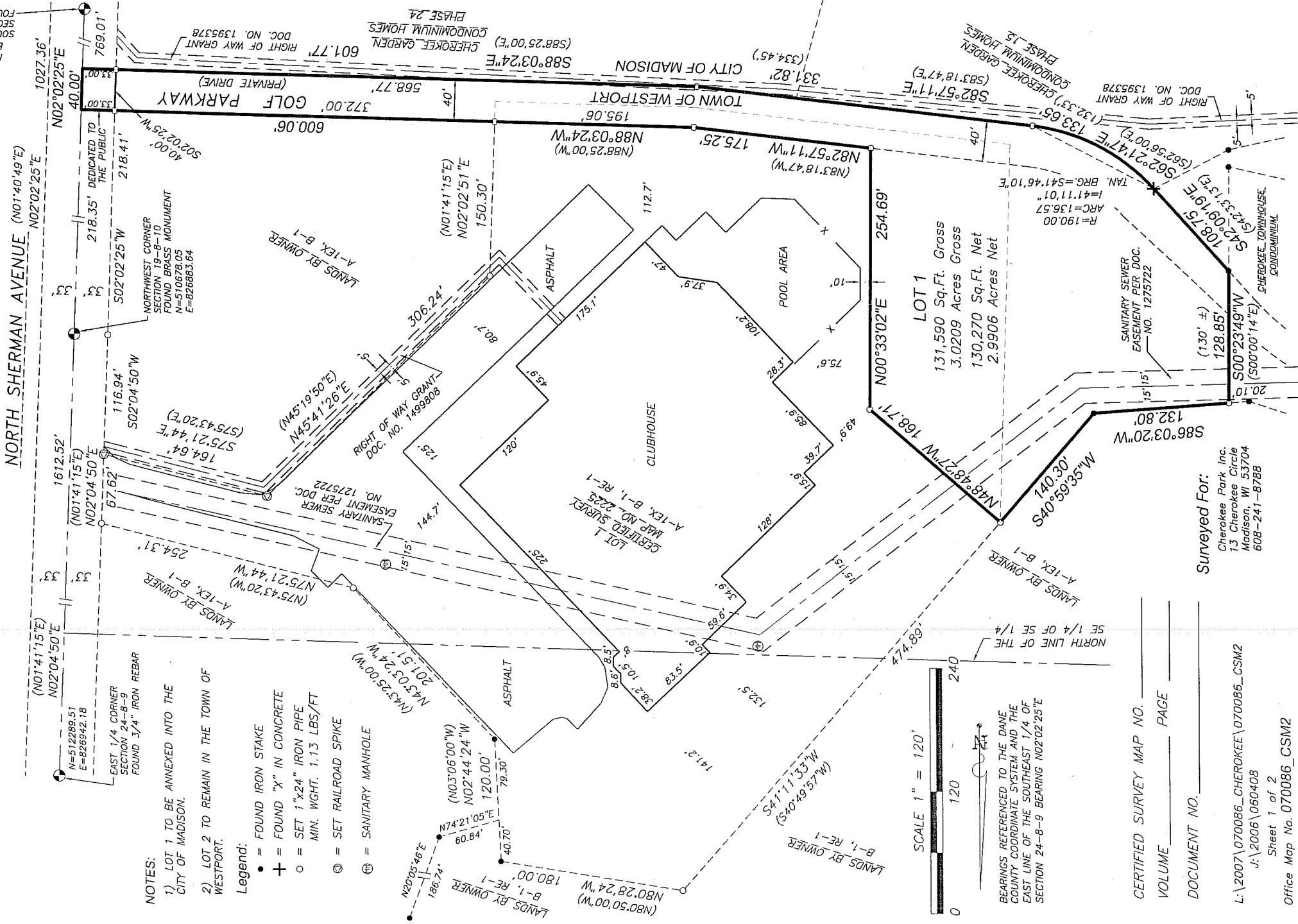

- NOTES:
- 1) LOT 1 TO BE ANNEXED INTO THE CITY OF MADISON.
  - 2) LOT 2 TO REMAIN IN THE TOWN OF WESTPORT.

- Legend:
- = FOUND IRON STAKE
  - + = FOUND "X" IN CONCRETE
  - o = SET 1"x24" IRON PIPE MIN. WGT. 1.13 LBS/FT
  - ⊗ = SET RAILROAD SPIKE
  - ⊕ = SANITARY MANHOLE

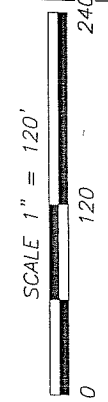

BEARINGS REFERENCED TO THE DANE COUNTY COORDINATE SYSTEM AND THE EAST LINE OF THE SOUTHEAST 1/4 OF SECTION 24-8-9 BEARING N02°02'25"E

CERTIFIED SURVEY MAP NO. \_\_\_\_\_  
VOLUME \_\_\_\_\_ PAGE \_\_\_\_\_  
DOCUMENT NO. \_\_\_\_\_

**Surveyed For:**

Cherokee Park Inc.  
13 Cherokee Circle  
Madison, WI 53704  
608-241-8788

L:\2007\070086\_CHEROKEE\070086\_CSM2

J:\2006\060408

Sheet 1 of 2

Office Map No. 070086\_CSM2



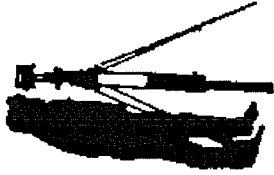

# CERTIFIED SURVEY MAP

DATED: DECEMBER 21, 2007

**BIRRENKOTT  
SURVEYING, INC.**

P.O. Box 237  
1677 N. Bristol Street  
Sun Prairie, Wisconsin 53590  
Phone (608) 837-7463  
Fax (608) 837-1081

## Surveyor's Certificate

I, Daniel V. Birrenkott, hereby certify that this survey is in full compliance with Chapter 236.34 of Wisconsin Statutes. I also certify that by the direction of the owners listed herein, I have surveyed and mapped the lands described herein and that the map is a correct representation of all of the exterior boundaries of the land surveyed and division of that land, in accordance with the information provided.

Daniel V. Birrenkott, Registered Land Surveyor No. S-1531

## Description:

Part of Lot 1, Certified Survey Map No. 2225, and part of the Southeast 1/4 of the Southeast 1/4 all in Section 24, T8N, R9E, City of Madison, Dane County, Wisconsin being more particularly described as follows: Commencing at the Southeast Corner of said Section 24; thence along the East line of the said Southeast 1/4 N02°02'25"E, 769.01 feet to the point of beginning; thence continuing along said East line N02°02'25"E, 40.00 feet to the Easterly extension of the Northerly right of way line of Golf Parkway; thence along said Northerly right of way line N88°03'24"W (recorded as N88°25'00"W), 600.06 feet; thence continuing along said Northerly right of way line N82°57'11"W (recorded as N83°18'47"W), 175.25 feet; thence N00°33'02"E, 254.69 feet; thence N48°48'27"W, 168.71 feet to a Westerly corner of said Lot 1, Certified Survey Map No. 2225; thence S40°59'35"W, 140.30 feet; thence S86°03'20"W, 132.80 feet; thence S00°23'49"W, 128.85 feet (recorded as S00°00'14"E, 130 feet ±) to the Southerly right of way line of said Golf Parkway; thence along said Southerly right of way line S42°09'19"E (recorded as S42°33'13"E), 108.75 feet to a point on a curve; thence continuing along said Southerly right of way line along a curve to the left having a radius of 190.00 feet and a chord bearing and distance of S62°21'47"E, 133.65 feet (recorded as S62°56'00"E, 132.33 feet) to a point of tangency; thence continuing along said Southerly right of way line S82°57'11"E, 331.82 feet (recorded as S83°18'47"E, 334.45 feet); thence continuing along said Southerly right of way line S88°03'24"E (recorded as S88°25'00"E), 601.77 feet to the said East line of the Southeast 1/4 and the point of beginning.

## Owners Certificate:

Cherokee Park Inc., as owner, does hereby certify that it has caused the lands described on this Certified Survey Map to be surveyed, divided, mapped, and dedicated as shown on this Certified Survey Map. It also certifies that this Certified Survey Map is required by the City of Madison City Council, as a required approving authority.

**Cherokee Park Inc.**

**State of Wisconsin )  
Dane County ) ss**

\_\_\_\_\_ Dennis B. Tiziani, President

Personally came before me this \_\_\_\_\_ day of \_\_\_\_\_, 2007, the above named owner, to me known to be the person who executed the foregoing instrument and acknowledged the same.

Notary Public, Dane County, Wisconsin.  
My Commission Expires \_\_\_\_\_

## City of Madison Common Council Certificate:

Resolved that this certified survey map located in the City of Madison was hereby approved by Enactment Number \_\_\_\_\_, File ID Number \_\_\_\_\_, adopted on the \_\_\_\_\_ day of \_\_\_\_\_, 20\_\_\_\_, and that said enactment further provided for the acceptance of those lands dedicated and rights conveyed by said Certified Survey Map to the City of Madison for public use.

Dated this \_\_\_\_\_ day of \_\_\_\_\_, 20\_\_\_\_.

Maribeth Witzel-Behl, Clerk, City of Madison

## City of Madison Plan Commission Certificate:

Approved for recording per Secretary of the City of Madison Plan Commission

Mark Olinger, Secretary, City of Madison Plan Commission

Dated \_\_\_\_\_

## Notes:

Utility Easement: No poles or buried cables are to be placed on any lot line or corner. The disturbance of a survey stake by anyone is in violation of Section 236.32 of Wisconsin Statutes.

This survey is subject to any and all easements and agreements both recorded and unrecorded.

All lots created by this certified survey map are individually responsible for compliance with Chapter

37 of the Madison General Ordinances in regard to storm water detention at the time they develop.

Utility Easements as herein set forth are for the use of public bodies and private public

utilities having the right to serve the area.

Surveyed: PFFMC  
Drawn: PFFMC  
Check: MAP/DVB  
Approved: DVB  
Field book: 205/46  
Tape/File: J:\2006\CARLSON

## Register of Deeds Certificate:

Received for recording this \_\_\_\_\_ day of \_\_\_\_\_, 20\_\_\_\_

at \_\_\_\_\_ o'clock \_\_\_\_ m and recorded in Volume \_\_\_\_\_ of Certified Survey Maps of

Dane County on Page \_\_\_\_\_.

**Surveyed For :**  
Cherokee Park Inc.  
13 Cherokee Circle  
Madison, WI 53704

\_\_\_\_\_ Kristi Chlebowski, Register of Deeds

Document No. \_\_\_\_\_

Certified Survey Map No. \_\_\_\_\_, Volume \_\_\_\_\_, Page \_\_\_\_\_

Cherokee Park, Inc  
5000 N Sherman Ave  
Madison, WI 53704

April 2, 2008

City Of Madison  
215 Martin Luther King, Jr. Blvd  
Madison, WI 53701

Zoning Text  
92 Golf Parkway  
'Club Infill Project'  
Madison, WI 53704

Legal Description: The lands subject to this planned unit development shall include those in Exhibit A, attached hereto.

- A. Statement of purpose: This zoning district is established to allow for the construction of (2) duplex condominiums for a total of (4) dwellings on 3.02+/- acres.
- B. Permitted Uses:
  - a. Those that are stated in the R-2 zoning district, while allowing multi-family low density dwellings.
- C. Lot Area: As stated in Exhibit A, attached hereto.
- D. Floor Area Ratio:
  - a. Maximum floor ratio permitted is .3
  - b. Maximum building height shall be two stories or as shown on approved plans.
- E. Yard requirements: Yard areas will be provided as shown on approved plans.
- F. Landscaping: Site landscaping will be provided as shown on approved plans.
- G. Accessory Off-Street Parking and Loading: Provide as shown on plans.
- H. Lighting: Provided as shown on approved plans.
- I. Signage: Signage will be provided as approved on recorded plans.
- J. Family Definition: The family definition of this PUD shall coincide with the definition given I Chapter 28.03 (2) of the MGO for the R-2 zoning district.
- K. Alterations and Revisions: No alteration or revision of this planned unit developments shall be permitted unless approved by the City Plan Commission, however, the Zoning Administrator may issue permits for minor alterations or additions which are approved by the Director of Planning and Development and the alderperson of the district and are compatible with the concept approved by the City Plan Commission.

Craig Makela  
Construction Project Manager  
Cherokee Park, Inc

Attached: Exhibit A (CSM for PUD)