

1 FIRST FLOOR ELEC.
A11 1/4"=1'-0"

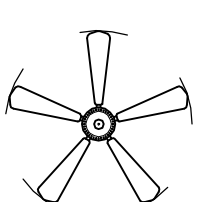

ELECTRICAL LEGEND



PADDLE FAN

- CEILING LITE
- CEILING LITE W/ FIXTURE
- WALL MOUNT LITE
- RECESSED CAN LITE
- FLOOR MOUNT DUPLEX
- GROUND FAULT INTERRUPT
- WATERPROOF OUTLET
- DUPLEX OUTLET
- QUAD OUTLET
- SINGLE POLE SWITCH
- 3 WAY SWITCH
- TELEPHONE
- T.V. OUTLET
- SPOT LITE
- UP LIGHTING
- INTERCONNECTED SMOKE DETECTOR
- FAN
- FAN / LITE
- 220 VOLT OUTLET
- DIMMER SWITCH
- CARBON MON. DET.
- EMERGENCY/FIRE PULL

LOUTHER & ASSOCIATES DESIGNS LLC
704 WILDBERRY DRIVE • MADISON • WISCONSIN • 53719 • 608.846.5771

LOT 230, MEADOWLANDS

EQUITY BUILDERS
1857 MAHER AVE
MADISON, WI 53717
608.261.8664





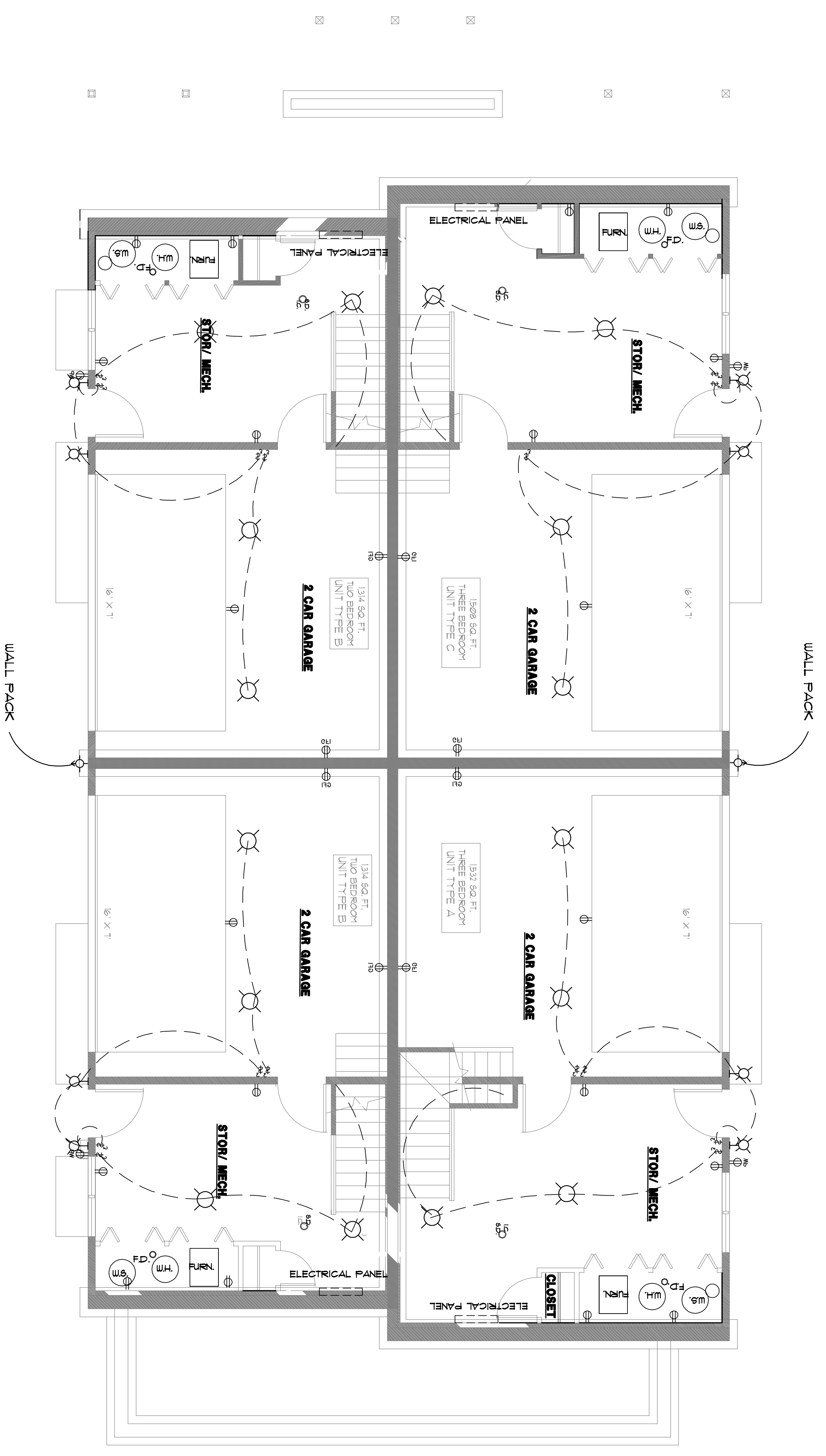





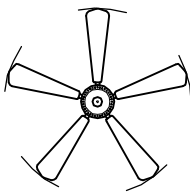
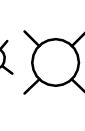
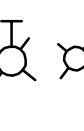

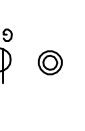
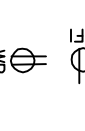
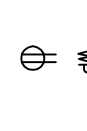
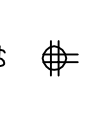
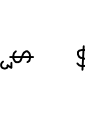
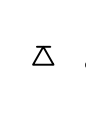
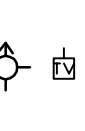
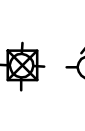
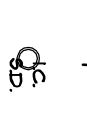
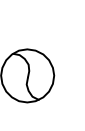
PROJECT NAME EQUITY BUILDERS
PROJECT NUMBER 17-110
DATE 02-22-2017
DATE 02-22-2017
DESIGNED BY CL
CHECKED BY CL
PROJECT ARCHITECT EQUITY BUILDERS
SHEET NUMBER A11
SHEET TALKER EQUITY BUILDERS

FIRST FLOOR ELEC.



1 LOWER LEVEL ELEC.
A10 1/4"=1'-0"

ELECTRICAL LEGEND

-  PADDLE FAN
-  CEILING LITE
-  CEILING LITE W/ FIXTURE
-  WALL MOUNT LITE
-  RECESSED CAN LITE
-  FLOOR MOUNT CAN LITE
-  GROUND FAULT INTERRUPT
-  WATERPROOF OUTLET
-  DUPLEX OUTLET
-  QUAD OUTLET
-  SINGLE POLE SWITCH
-  3 WAY SWITCH
-  TELEPHONE
-  T.V. OUTLET
-  SPOT LITE
-  UP LIGHTING
-  INTERCONNECTED SMOKE DETECTOR
-  FAN
-  FAN / LITE
-  220 VOLT OUTLET
-  DIMMER SWITCH
-  CARBON MON. DET.
-  EMERGENCY/FIRE PULL

LOUTHER & ASSOCIATES DESIGNS LLC
 704 WILDBERRY DRIVE • MADISON, WISCONSIN • 53719 • 608.816.5771

LOT 230, MEADOWLANDS

EQUITY BUILDERS
 1821 MAHER AVE
 MADISON, WI 53711
 608.261.8888

LOWER LEVEL ELEC.

A10

PROJECT NAME: EQUITY BUILDERS
 PROJECT NUMBER: 230
 SHEET NUMBER: 10
 DATE: 02-22-2017
 DRAWN BY: CL
 CHECKED BY: CL
 PROJECT STATUS: PRELIMINARY
 PROCESSING: REVIEW
 FINAL
 DRAINAGE: CL

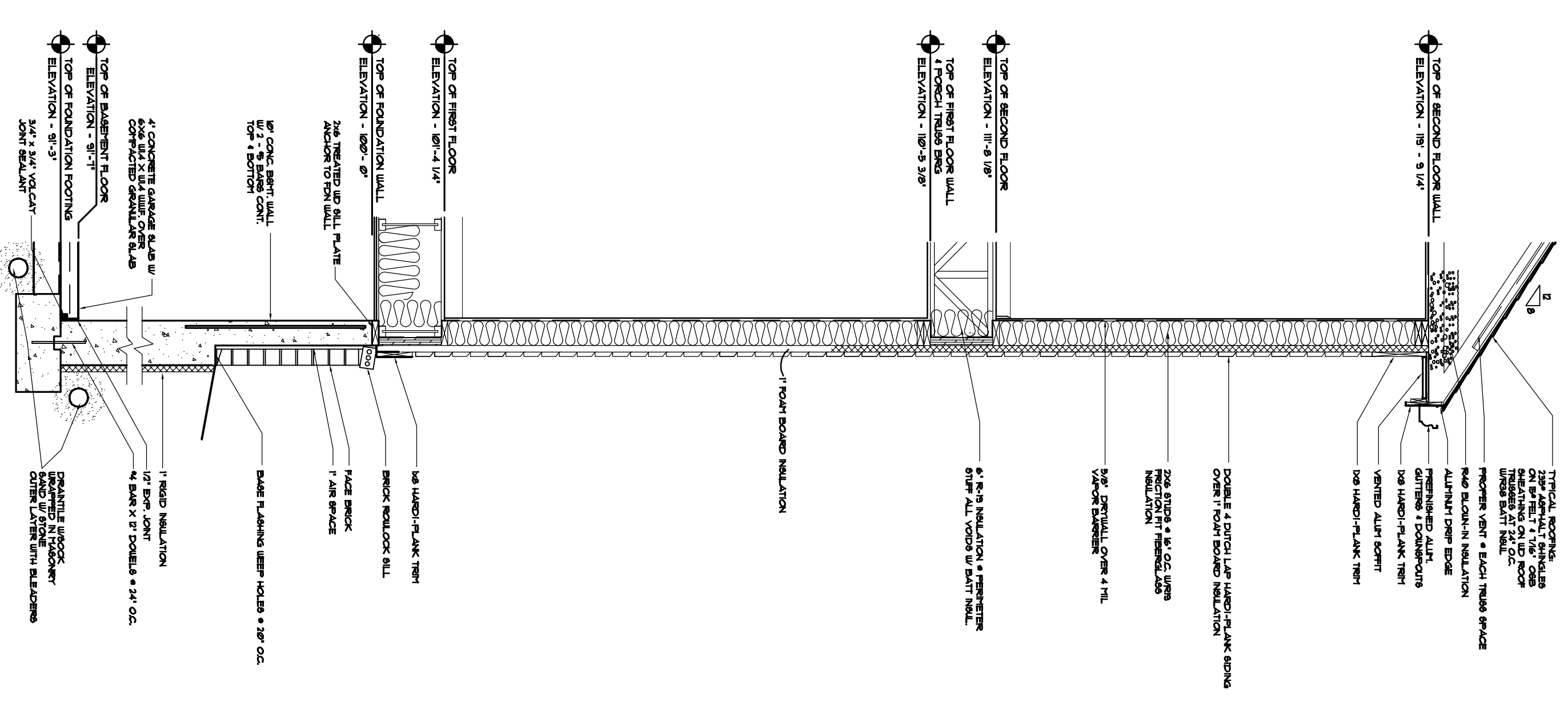

1 SECTION AT 'TYP.' EXT. WALL
A9 1/2"x1'-0"

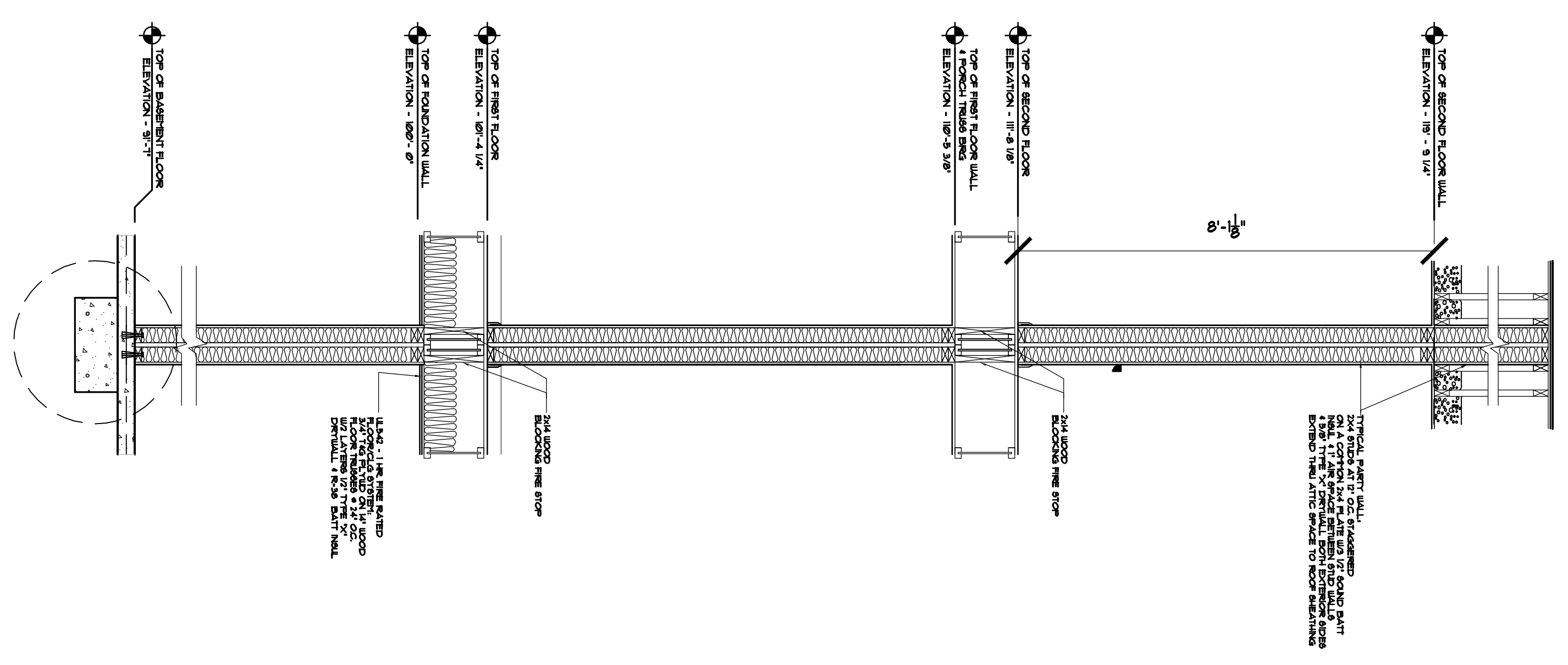

2 SECTION AT PARTY WALL
A9 1/2"x1'-0"

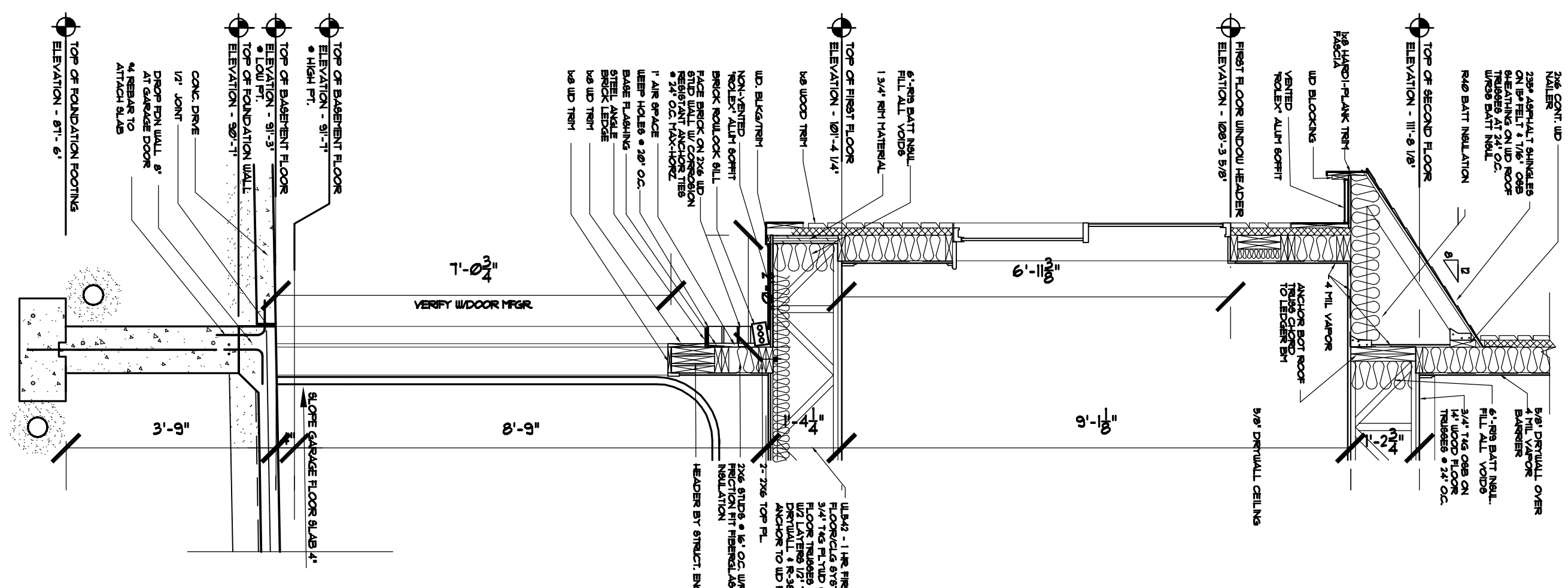

3 WALL SECTION
A9 1/2"x1'-0"

LOUTHER & ASSOCIATES DESIGNS LLC
 704 WILDBERRY DRIVE • MADISON • WISCONSIN • 53719 • 608.846.5771

LOT 230, MEADOWLANDS (3) 4 UNIT

PROJECT NAME: GENE HARSPORT
 300 FAIRVIEW DR
 SUN PRAIRIE, WI 53186
 608.846.5771

DATE: 02-22-20
 DRAWING TITLE: 22-09
 SHEET NUMBER: WALL SECTIONS
 SHEET TALKER: [Blank]

DESIGNED BY: [Blank]
 CHECKED BY: [Blank]
 DRAWING TITLE: 22-09
 PROJECT NUMBER: [Blank]
 SHEET TALKER: [Blank]

A9

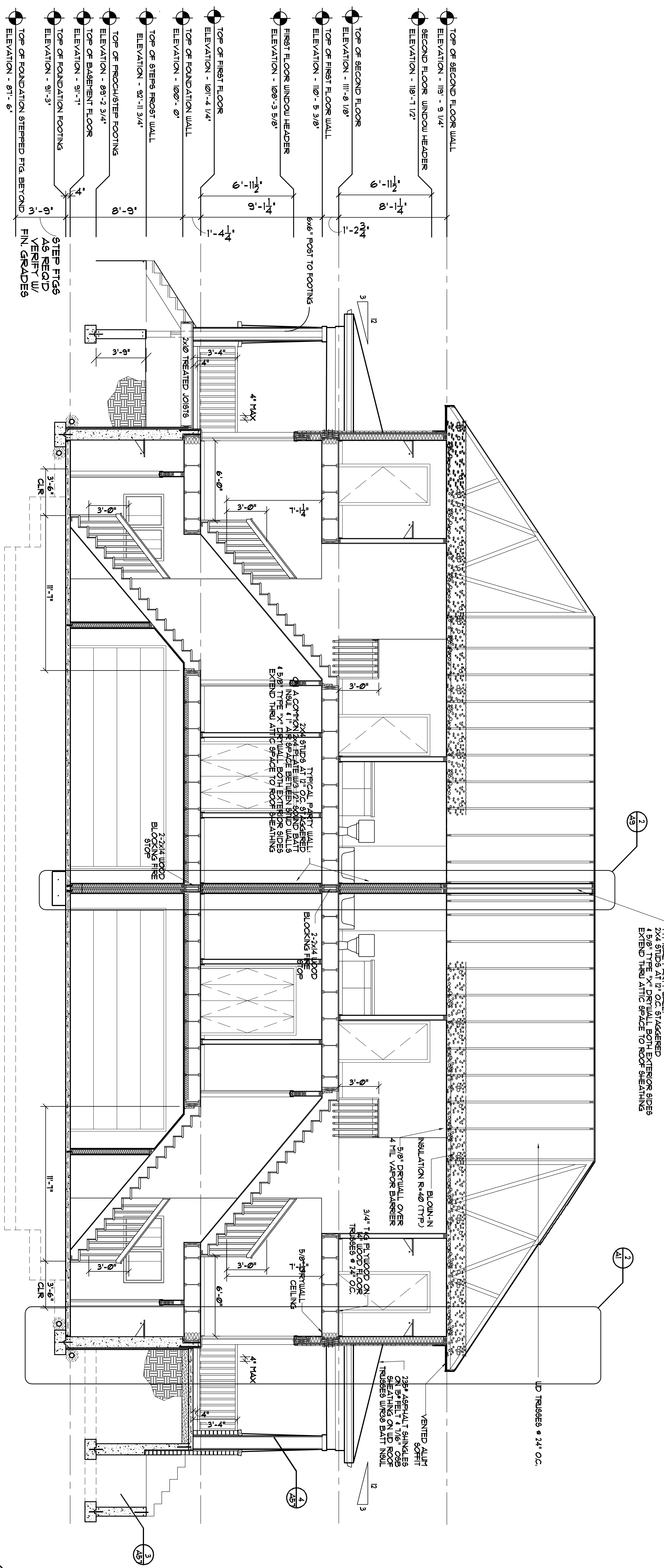

1 BUILDING SECTION
A7 11/4"x11'-0"

LOUTHER & ASSOCIATES DESIGNS LLC
 704 WILDBERRY DRIVE • MADISON, WISCONSIN • 53719 • 608.846.5771

LOT 230, MEADOWLANDS

EQUITY BUILDERS
 1817 MAHARAJA AVENUE
 MADISON, WI 53704 • 608.261.8004

(3) 4 UNIT BUILDING SECTION

A7

PROJECT NUMBER: 230-001
 SHEET NUMBER: 02-22-002
 DATE: 02-22-2021
 DRAWN BY: [Name]
 CHECKED BY: [Name]
 PROJECT NAME: EQUITY BUILDERS
 PROJECT ADDRESS: 1817 MAHARAJA AVENUE
 CITY: MADISON, WI 53704
 STATE: WI 53704
 COUNTY: MADISON, WI 53704

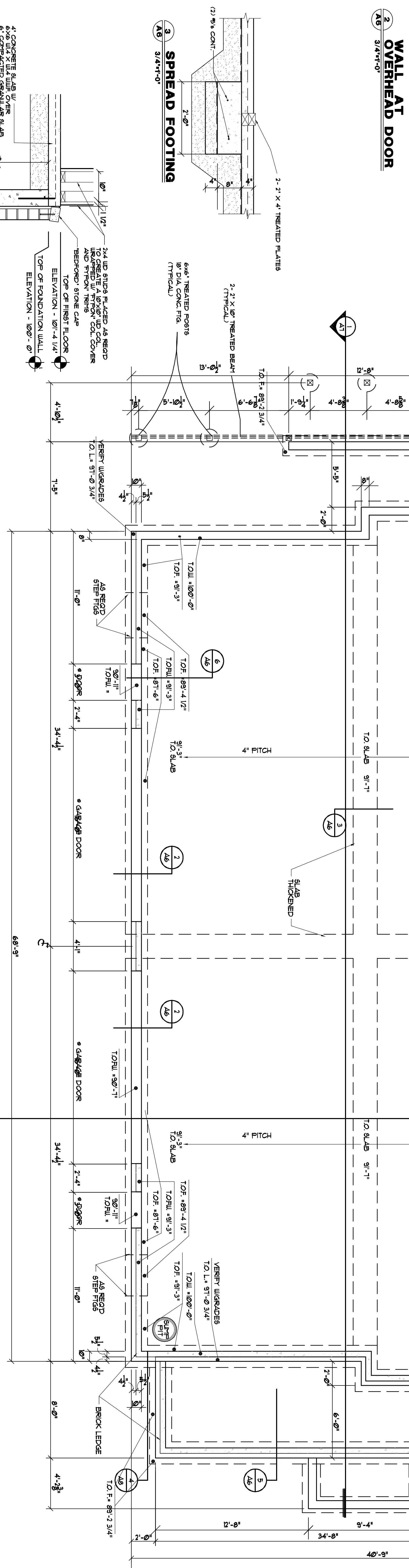
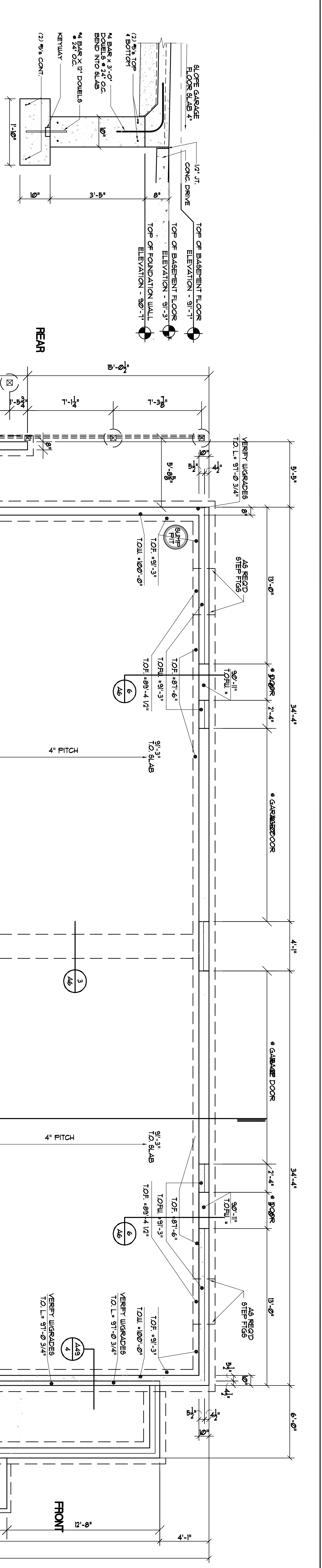

1 FOUNDATION PLAN.
A6 1/4" x 1'-0"

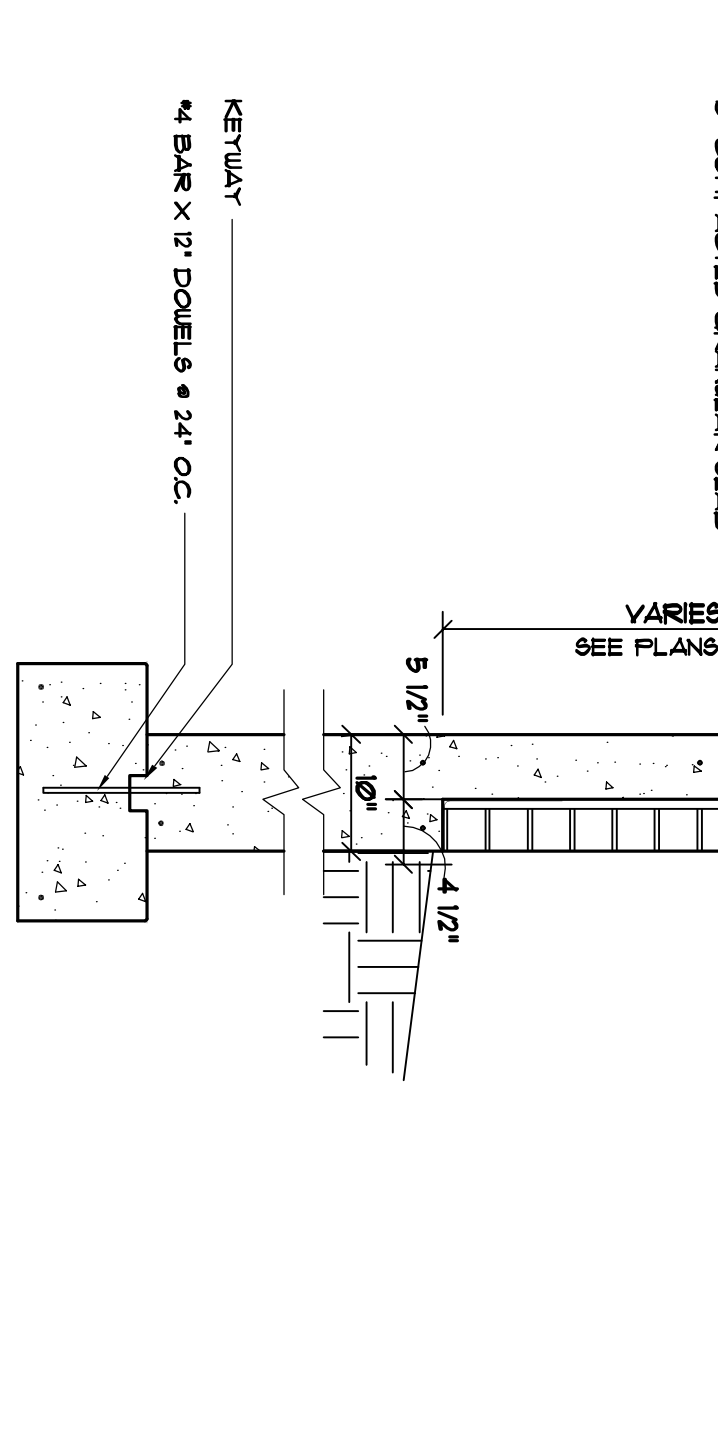

3 SPREAD FOOTING
A6 3/4" x 1'-0"

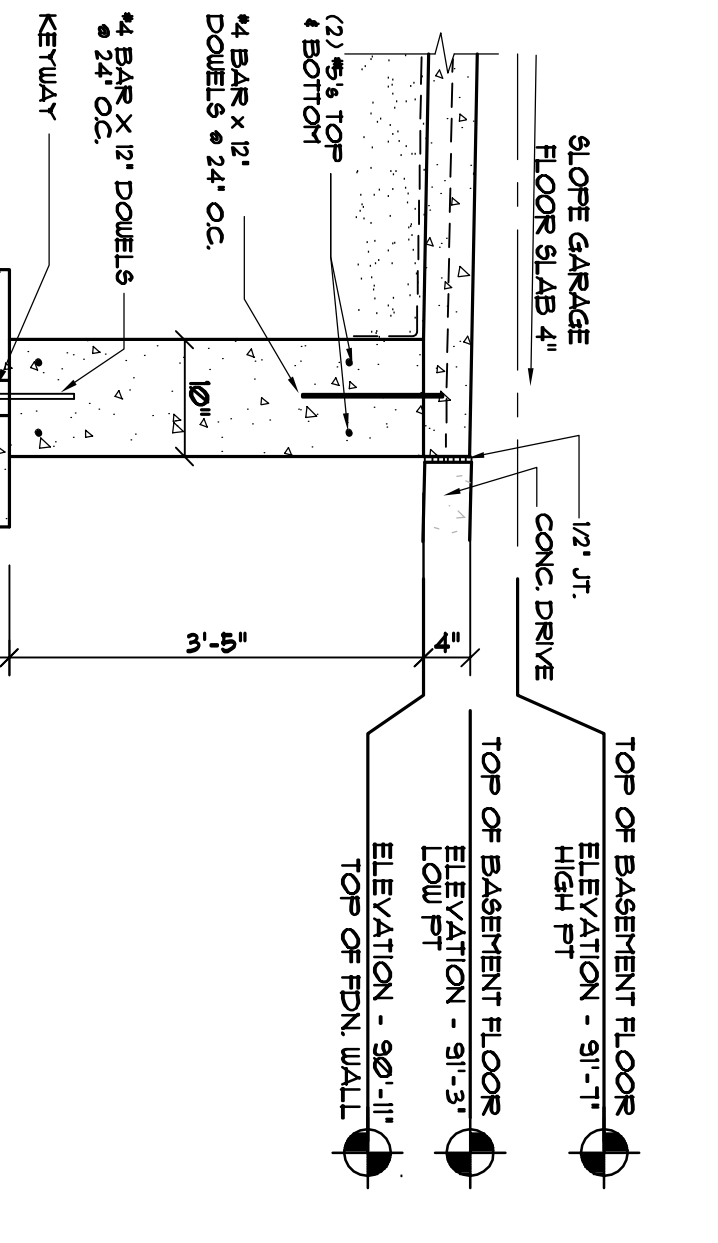

5 PORCH FDN WALL/FTG
A6 3/4" x 1'-0"

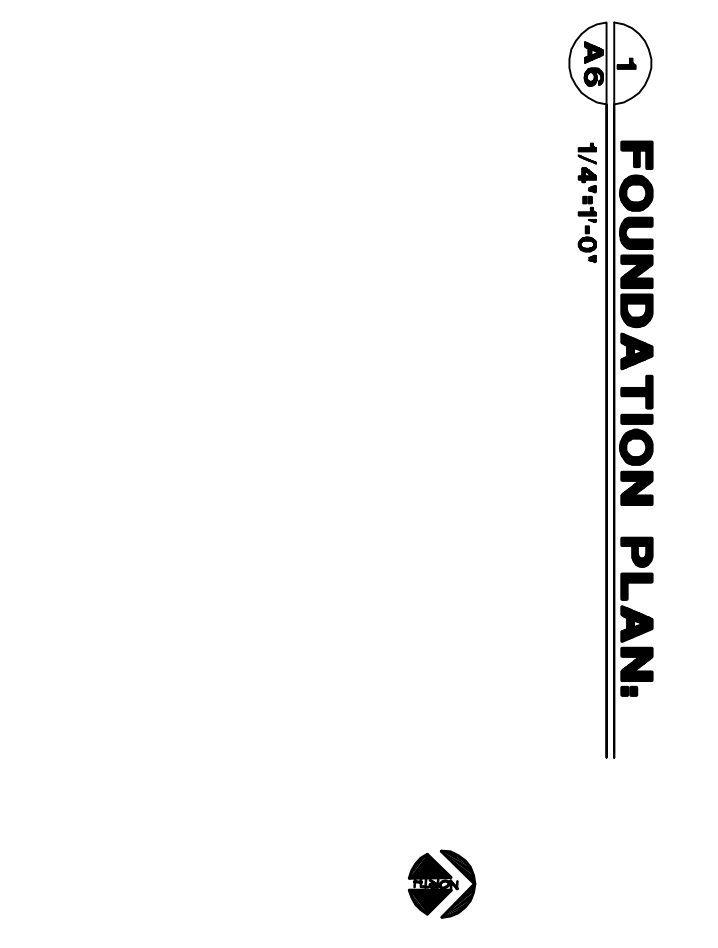

6 WALL AT ENTRY DOOR
A6 3/4" x 1'-0"

1. REINFORCING SHALL BE DETAILED IN ACCORDANCE WITH ACI 318-14.
2. ALL LAPS SHALL BE CLASS C UNLESS OTHERWISE NOTED ON THE DESIGN DRAWINGS OR IN LIES. THE DETAILER TAKES SPECIAL CARE TO PROVIDE STAGGERED LAPS. USE TOP BAR LAP LENGTHS FOR ALL HORIZONTAL WALL BARS AND FOR TOP BARS IN SLABS AND BEAMS OVER 14\"/>
- 3. LAP LENGTH SHALL BE SPECIFICALLY NOTED ON PLACING DRAWINGS WHERE MORE THAN ONE BAR THICKS UP A CONTINUOUS STRING.
- 4. CORNER BARS WITH CLASS C LAPS SHALL BE PROVIDED AT WALL CORNERS AND INTERSECTIONS PER ACI 318-14 FIGURE 7-9, EXCLUDING TOP CENTER DETAIL.
- 5. HORIZONTAL BARS EXCEPT FOR CONTINUOUS STRINGS FROM ONE CORNER OR OPENING TO ANOTHER SHALL BE DETAILED TO SHOW THE DISTANCE FROM AT LEAST ONE END OF THE BAR TO THE NEAREST BUILDING GRID LINE OR WALL.
- 6. WELDED WIRE FABRIC SHALL BE LAPPED AND/OR ANCHORED TO DEVELOP 1 PER ACI 318-14.

LOUTHER & ASSOCIATES DESIGNS LLC
704 WILDBERRY DRIVE • MADISON • WISCONSIN • 53719 • 608.846.5771

LOT 230, MEADOWLANDS EQUITY BUILDERS
1551 WILSON ST. #117
MADISON, WI 53717
608.224.2624

FOUNDATION PLAN

PROJECT NUMBER: 2022-002
SHEET NUMBER: A6
DATE: 02-22-2021
DRAWN BY: [Name]
CHECKED BY: [Name]
PROJECT MANAGER: [Name]
DATE: 02-22-2021

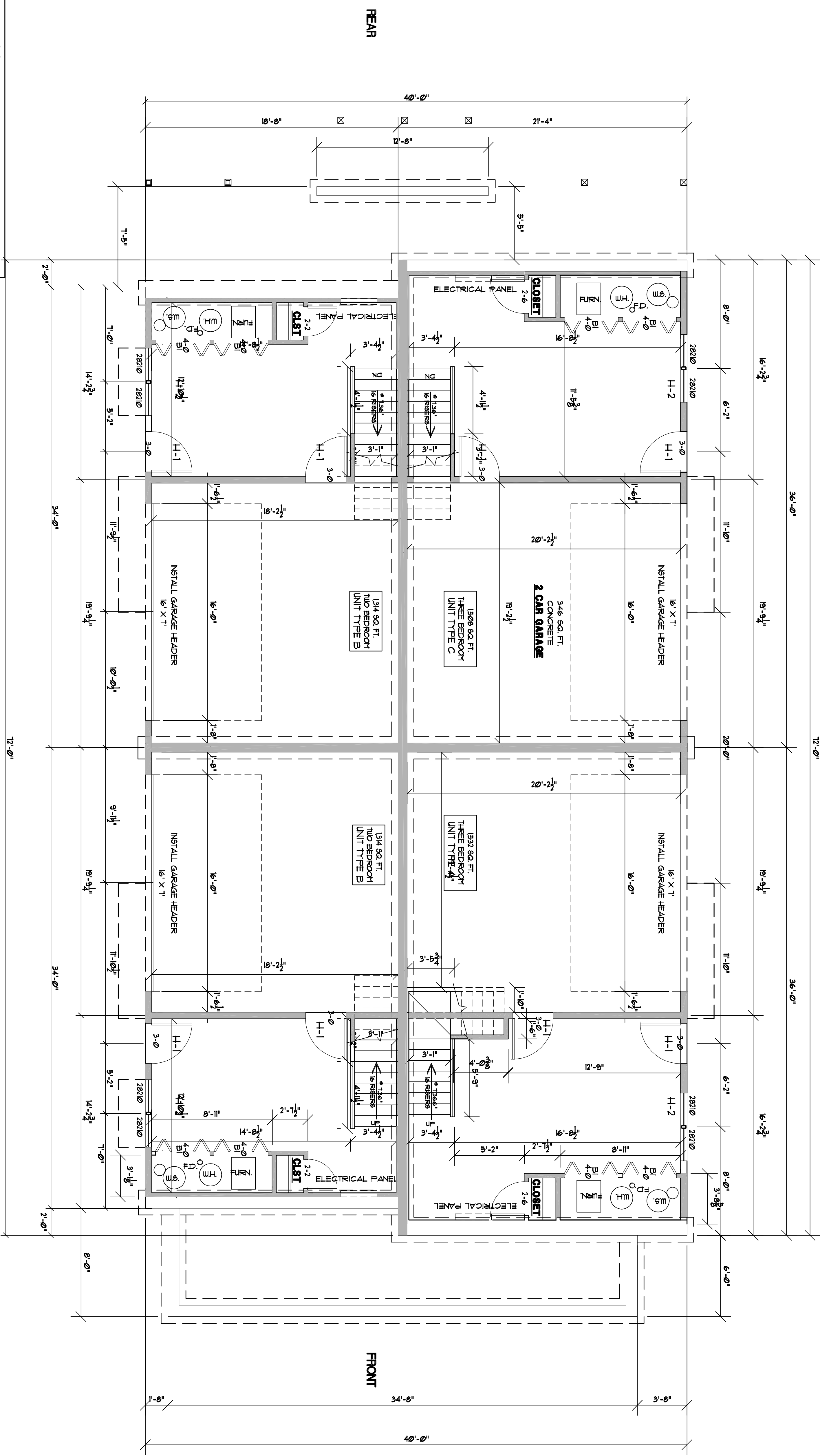

ANDERSEN WINDOW SCHEDULE

MODEL	ROUGH OPENING	AREA SQ. FT.	'U'	MODEL	ROUGH OPENING	AREA SQ. FT.	'U'
28210	2'-0" 10" X 3'-1 1/4"	5.5	31	2856	2'-0" 10" X 3'-1 1/4"	11.8	31
20210	2'-2" 10" X 3'-1 1/4"	4.0	31	2852	2'-0" 10" X 3'-1 1/4"	11.0	31

HEADER SCHEDULE

HEADER SIZE / TYPE	BEARING STUDS
H-1 (2) 2 x 10'S	(2) 2x4 OR 2x6
H-2 (2) 9 1/2' x 1 3/4' LVL (1B)	(2) 2x4 OR 2x6
H-3 (4) 9 1/2' x 1 3/4' LVL (1B)	(5) 2x4 OR 2x6
H-4 (5) 9 1/2' x 1 3/4' LVL (1B)	(6) 2x4 OR 2x6
H-5 (4) 11 7/8' x 1 3/4' LVL (1B)	(5) 2x4 OR 2x6
H-6 (3) P.T. 2 x 10'S	
H-7 (2) 11 7/8' x 1 3/4' LVL (1B)	(4) 2x4 OR 2x6

GENERAL NOTES

1. ALL EXTERIOR STUD WALLS ARE TO BE 2x6 WOOD STUDS UNLESS NOTED OTHERWISE.
2. ALL INTERIOR STUD PARTITIONS ARE TO BE 2x4 WOOD STUDS UNLESS NOTED OTHERWISE.

1 LOWER LEVEL PLAN.



LOUTHER & ASSOCIATES DESIGNS LLC
 704 WILDBERRY DRIVE • MADISON • WISCONSIN • 53719 • 608.846.5771

LOT 230, MEADOWLANDS

EQUITY BUILDERS
 2521 MARKET AVE
 MADISON, WI 53717
 608.261.8664

LOWER LEVEL PLAN

A5

PROJECT NAME: EQUITY BUILDERS
 PROJECT NUMBER: 2521 MARKET AVE
 SHEET NUMBER: A5
 DATE: 02-22-2021
 DRAWN BY: [Name]
 CHECKED BY: [Name]
 PROJECT MANAGER: [Name]

ANDERSEN WINDOW SCHEDULE					
MODEL	ROUGH OPENING	AREA SQ. FT.	UNIT VALUE	MODEL	ROUGH OPENING
28210	2'-0" W8" X 3'-1 1/4"	5.5	31	2856	2'-0" W8" X 5'-9 1/4"
20210	2'-2 1/8" X 3'-1 1/4"	4.0	31	2852	2'-0" W8" X 5'-5 1/4"
2842	2'-0" W8" X 4'-5 1/4"	6.1	31		

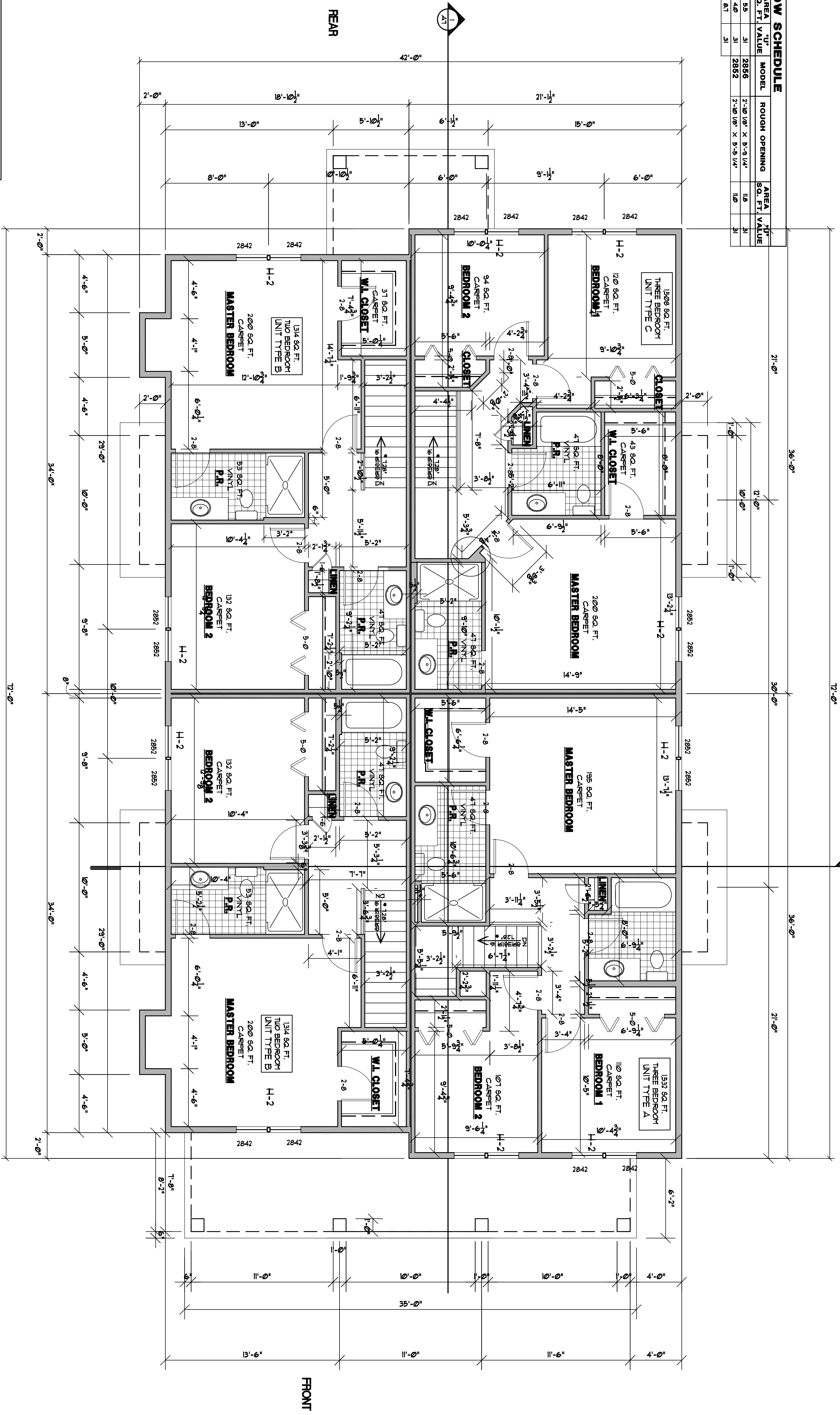

HEADER SCHEDULE		
HEADER SIZE / TYPE	BEARING STUDS	
H-1	(2) 2 X 10'S	(2) 2X4 OR 2X6
H-2	(2) 9 1/2" X 1 3/4" LVL (1B)	(2) 2X4 OR 2X6
H-3	(4) 9 1/2" X 1 3/4" LVL (1B)	(5) 2X4 OR 2X6
H-4	(5) 9 1/2" X 1 3/4" LVL (1B)	(6) 2X4 OR 2X6
H-5	(4) 11 7/8" X 1 3/4" LVL (1B)	(5) 2X4 OR 2X6
H-6	(3) FT. 2 X 10'S	
H-7	(2) 11 7/8" X 1 3/4" LVL (1B)	(4) 2X4 OR 2X6

1 SECOND FLOOR PLAN
1/4"=1'-0"



GENERAL NOTES

1. ALL EXTERIOR STUD WALLS ARE TO BE 2x6 WOOD STUDS UNLESS NOTED OTHERWISE.
2. ALL INTERIOR STUD PARTITIONS ARE TO BE 2x4 WOOD STUDS UNLESS NOTED OTHERWISE.

LOUTHER & ASSOCIATES DESIGNS LLC
 704 WILDBERRY DRIVE • MADISON, WISCONSIN • 53719 • 608.846.5771

LOT 230, MEADOWLANDS

EQUITY BUILDERS
 1817 MARKET AVE
 MADISON, WISCONSIN 53704

SECOND FLOOR PLAN

PROJECT NAME: EQUITY BUILDERS
 PROJECT NUMBER: 230
 SHEET NUMBER: A4

DATE: 02-22-20
 DRAWN BY: [Signature]
 CHECKED BY: [Signature]

ANDERSEN WINDOW SCHEDULE							
MODEL	ROUGH OPENING	AREA	U" VALUE	MODEL	ROUGH OPENING	AREA	U" VALUE
	SQ. FT.	SQ. FT.			SQ. FT.	SQ. FT.	
20210	2'-0" W ⁶ X 3'-1" H ⁴	9.5	31	2856	2'-0" W ⁶ X 5'-3" H ⁴	11.8	31
20210	2'-2" W ⁶ X 3'-1" H ⁴	4.8	4.0	2852	2'-0" W ⁶ X 5'-5" H ⁴	11.8	31
2042	2'-0" W ⁶ X 4'-5" H ⁴	8.1	31				

HEADER SCHEDULE		
HEADER SIZE / TYPE	BEARING STUDS	
H-1	(2) 2 X 10'S	(2) 2X4 OR 2X6
H-2	(2) 9 1/2" X 1 3/4" LVL (1B)	(2) 2X4 OR 2X6
H-3	(4) 9 1/2" X 1 3/4" LVL (1B)	(5) 2X4 OR 2X6
H-4	(5) 9 1/2" X 1 3/4" LVL (1B)	(6) 2X4 OR 2X6
H-5	(4) 11 7/8" X 1 3/4" LVL (1B)	(5) 2X4 OR 2X6
H-6	(3) P.T. 2 X 10'S	(4) 2X4 OR 2X6
H-7	(2) 11 7/8" X 1 3/4" LVL (1B)	(4) 2X4 OR 2X6

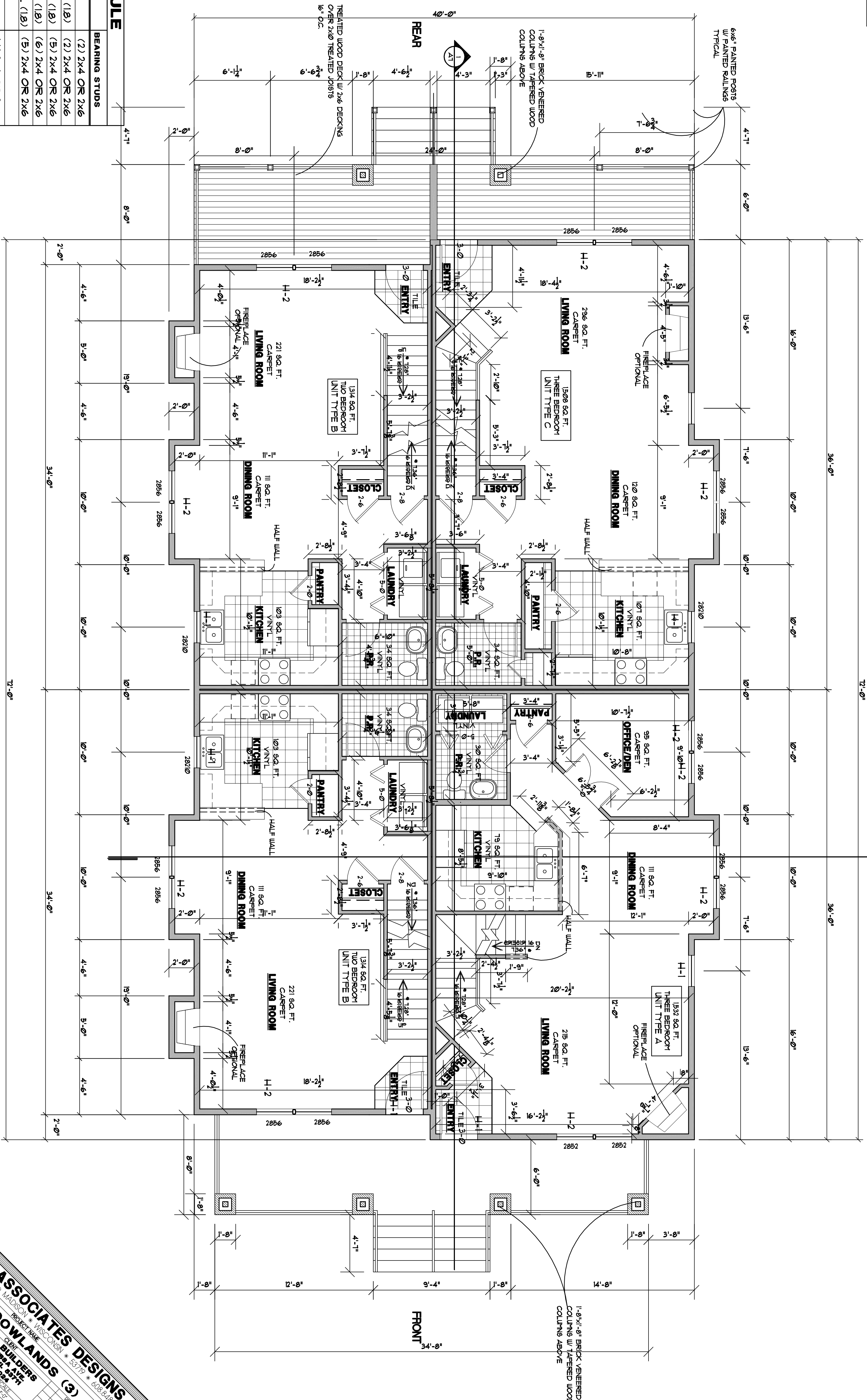

GENERAL NOTES

1. ALL EXTERIOR STUD WALLS ARE TO BE 2X6 WOOD STUDS UNLESS NOTED OTHERWISE.
2. ALL INTERIOR STUD PARTITIONS ARE TO BE 2X4 WOOD STUDS UNLESS NOTED OTHERWISE.

1 FIRST FLOOR PLAN.



LOUTHER & ASSOCIATES DESIGNS LLC
 704 WILDBERRY DRIVE • MADISON • WISCONSIN • 53719 • 608.846.5771

LOT 230, MEADOWLANDS

EQUITY BUILDERS
 257 MARKET AVE
 MADISON, WI 53703

PROJECT NAME EQUITY BUILDERS
DATE 02-22-2021
PROJECT NUMBER 2021-001
SHEET NUMBER 012-2302

FIRST FLOOR PLAN

A3

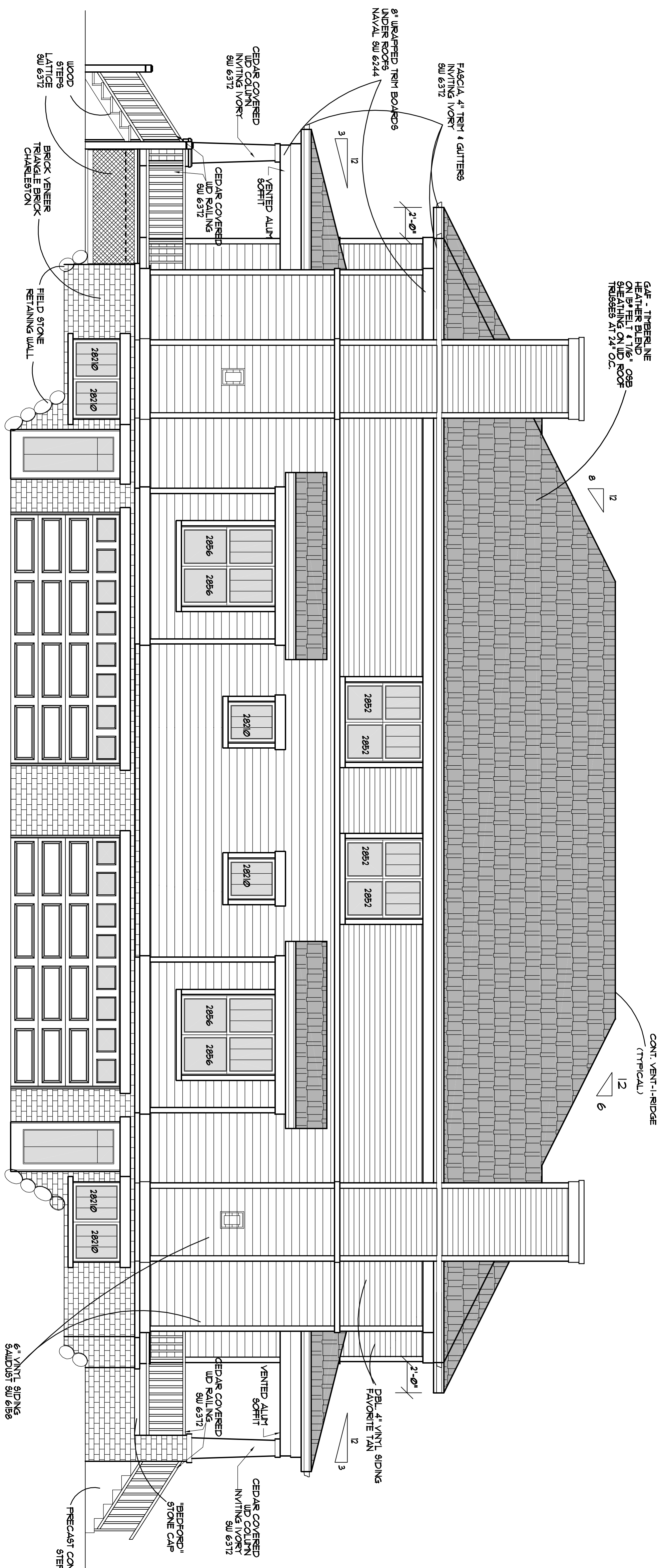

1 **RIGHT SIDE ELEVATION,**
A1 1/4"=1'-0"
STREET SIDE ELEVATION

CONT. VENT-I-RIDGE
(TYPICAL)

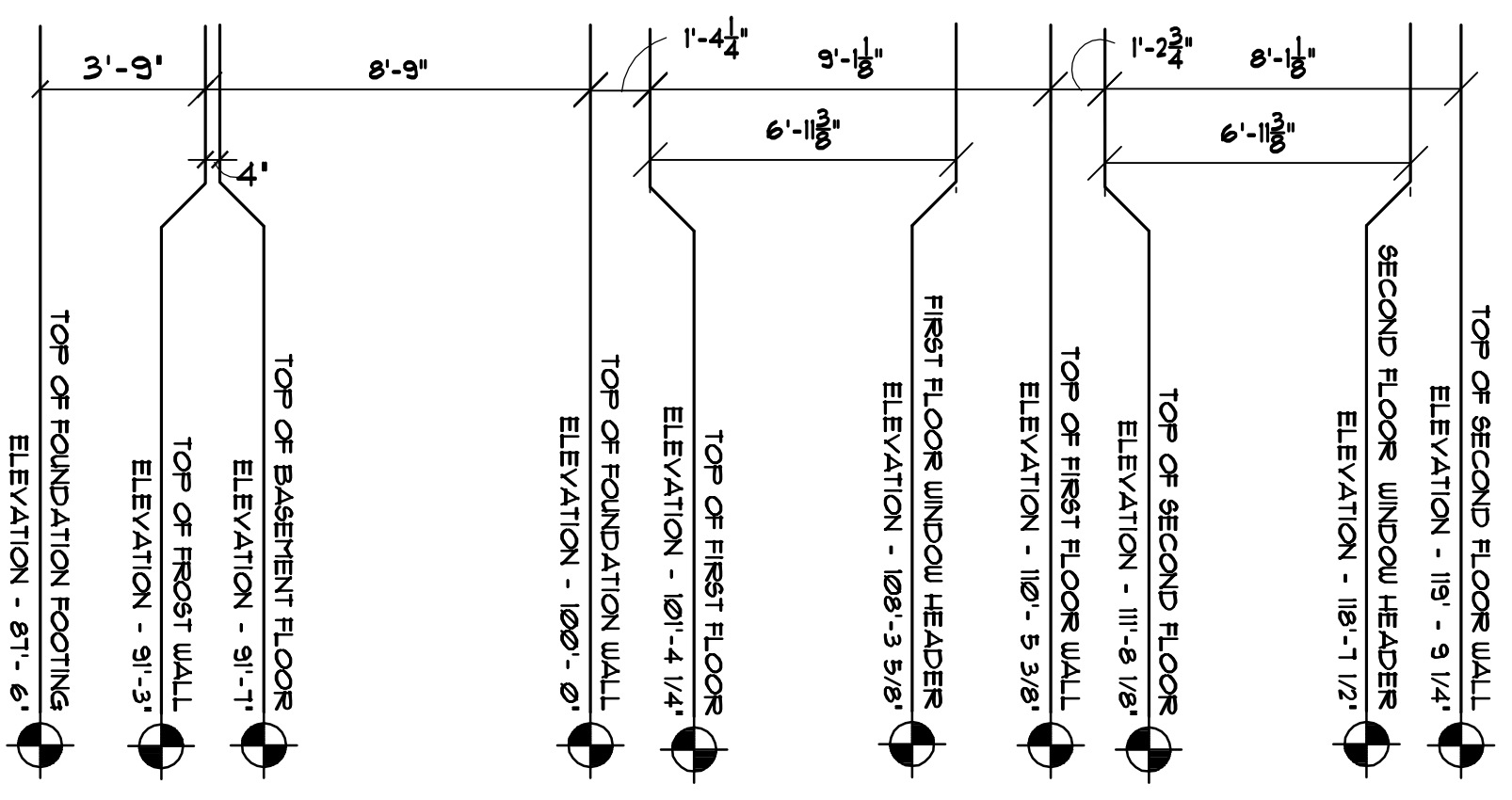

NOTES:

NOTES: FRONT AND REAR ELEVATIONS FOR THIS BUILDING DIFFER AS DO RIGHT AND LEFT SIDE ELEVATIONS.

NOTES: TRIM, FASCIA & GUTTERS ARE INVING IVORY SU 6312 EXCEPT WHERE NOTED. 8" TRIM UNDER ROOFS & TOP POST TRIM ON PORCH WHICH ARE TO BE NAVAL SU 6244.

NOTES: VINYL SIDING, ALL TRIM TO BE UNWRAPPED, EXCEPT WHERE NOTED. SEE NOTE ABOVE AND ELEVATIONS FOR SPECIFIC COLOR PLACEMENTS AND SIDING SIZES.

2 **FRONT ELEVATION**
A1 1/4"=1'-0"

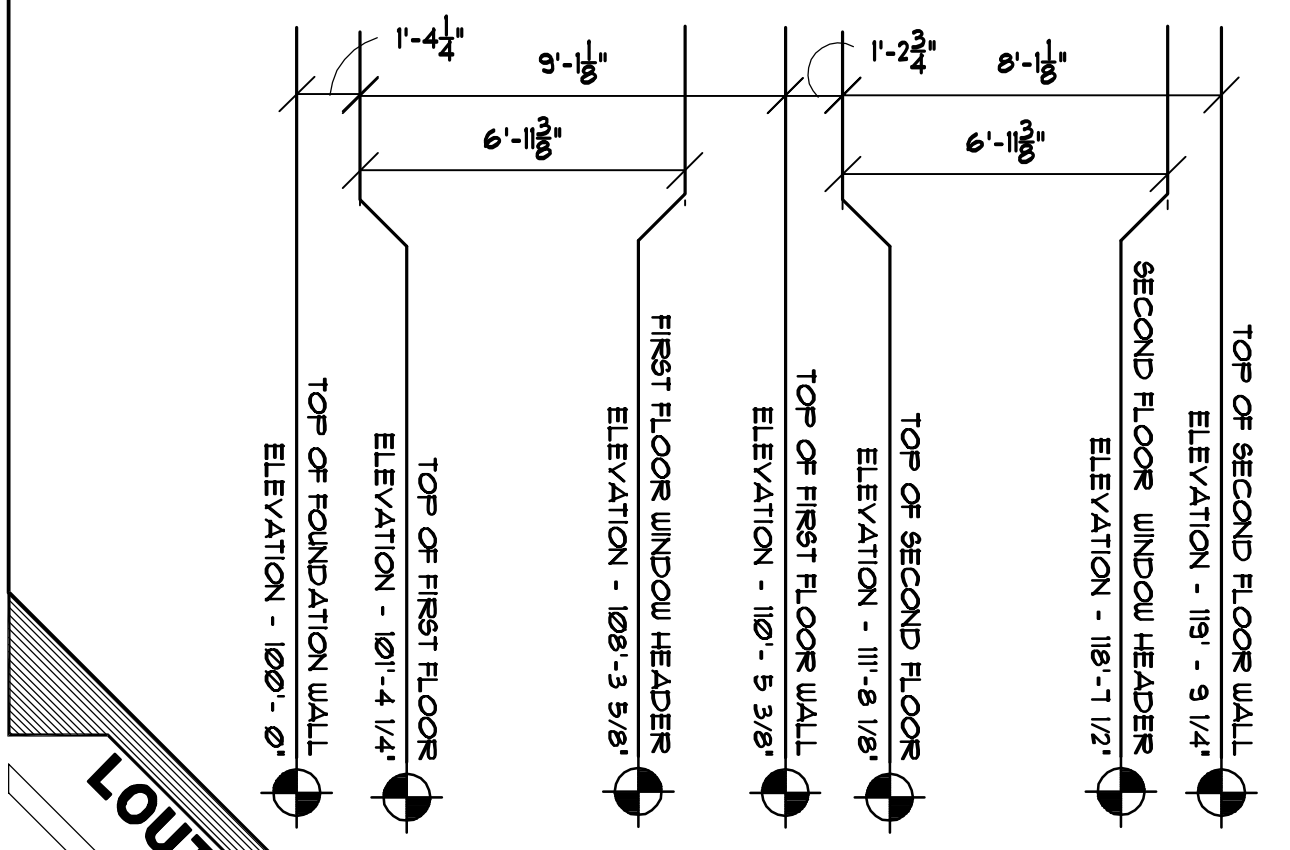
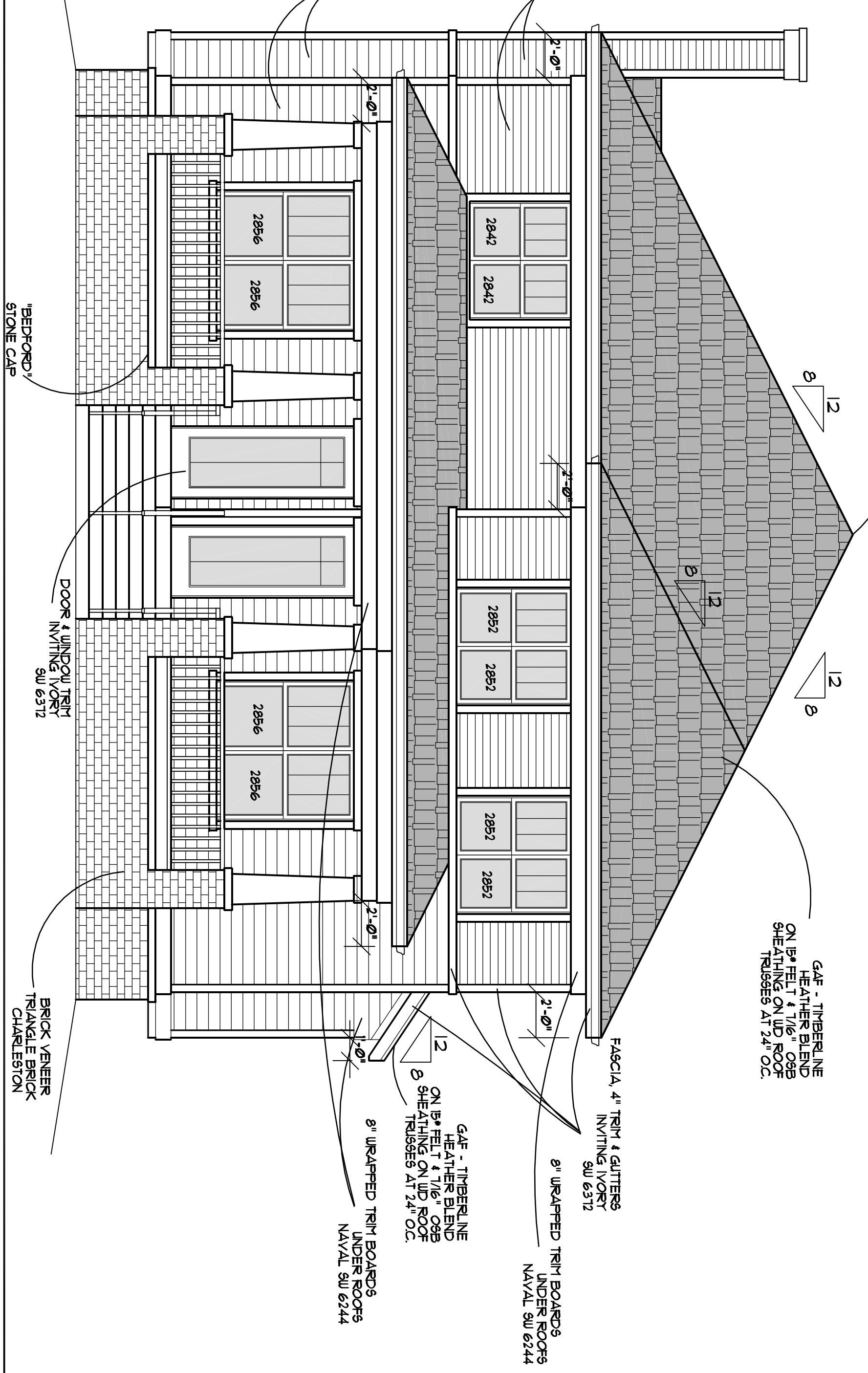

LOUTHER & ASSOCIATES DESIGNS LLC
704 WILDBERRY DRIVE • MADDON • WISCONSIN • 53719 • 608.846.5771

LOT 230, MEADOWLANDS

EQUITY BUILDERS
1857 LAUREL AVE
MADISON, WI 53711
608.262.2624

4 UNIT ELEVATIONS

PROJECT NAME: EQUITY BUILDERS
PROJECT NUMBER: 230
SHEET NUMBER: A1
DATE: 02-22-2021
DRAWN BY: [Name]
CHECKED BY: [Name]
DATE: 02-22-2021

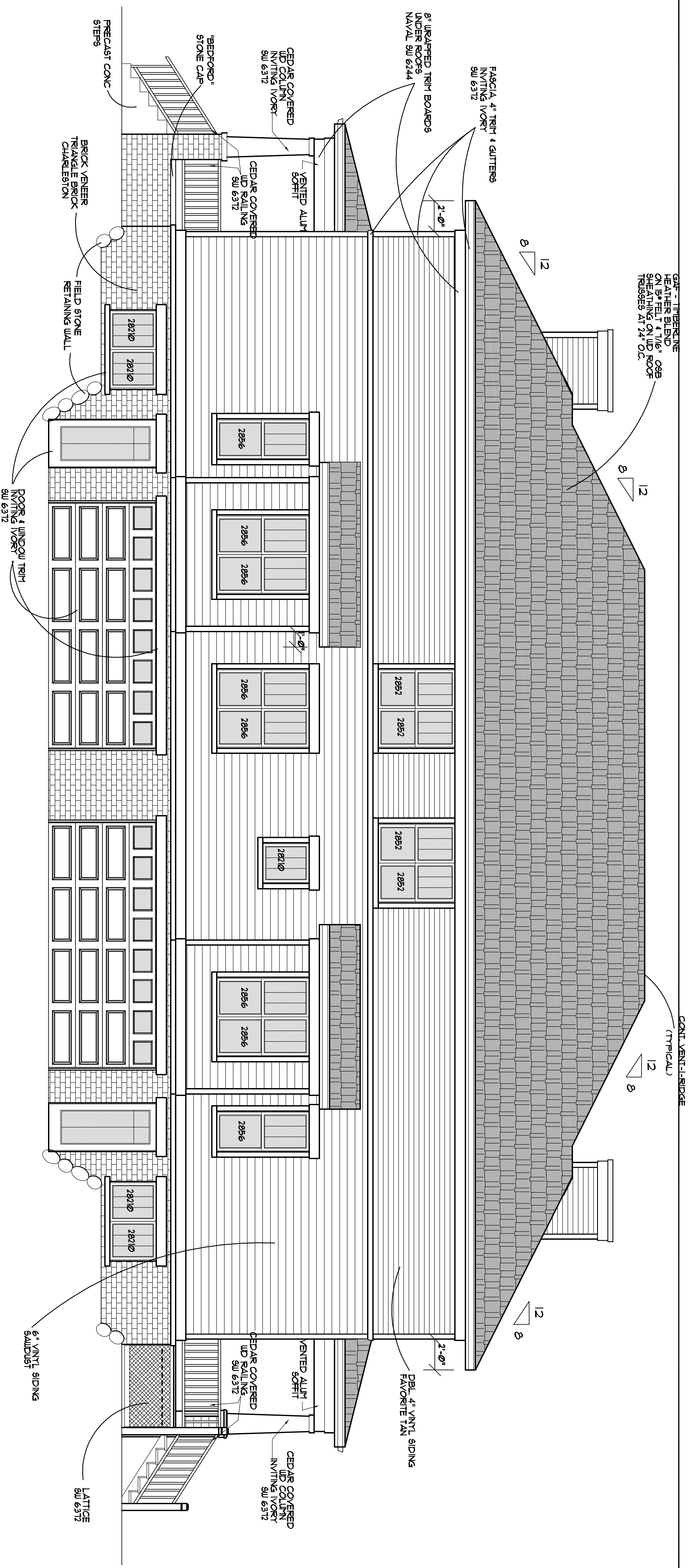

NOTES:

NOTES: FRONT AND REAR ELEVATIONS FOR THIS BUILDING DIFFER AS DO RIGHT AND LEFT SIDE ELEVATIONS.

NOTES: TRIM FLASH & GUTTERS ARE INVING IVORY SW 6312. EXCEPT WHERE NOTED.

NOTES: ON PORCH WHICH ARE TO BE NAVAL SW 6244.

NOTES: VINTL SIDING, ALL TRIM TO BE UNWRAPPED EXCEPT WHERE NOTED. SEE NOTE ABOVE AND ELEVATIONS FOR SPECIFIC COLOR PLACEMENTS AND SIDING SIZES.

1 LEFT SIDE ELEVATION.

1/4"=1'-0"

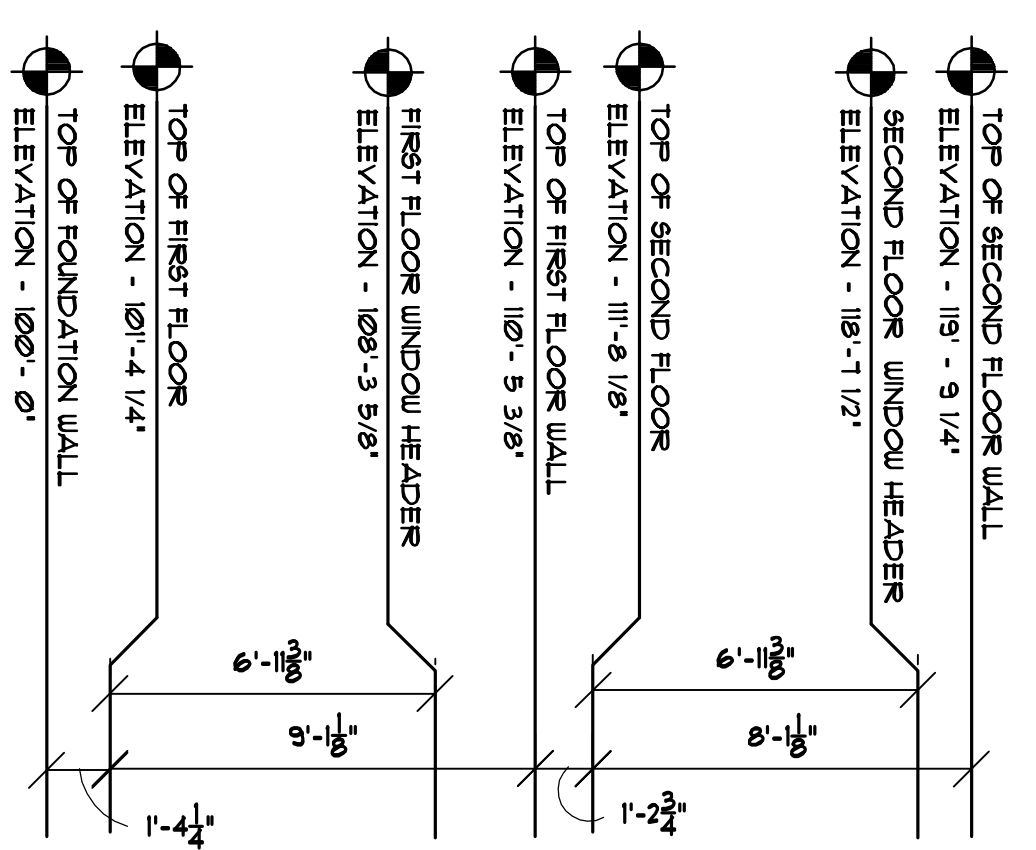

2 REAR ELEVATION

1/4"=1'-0"

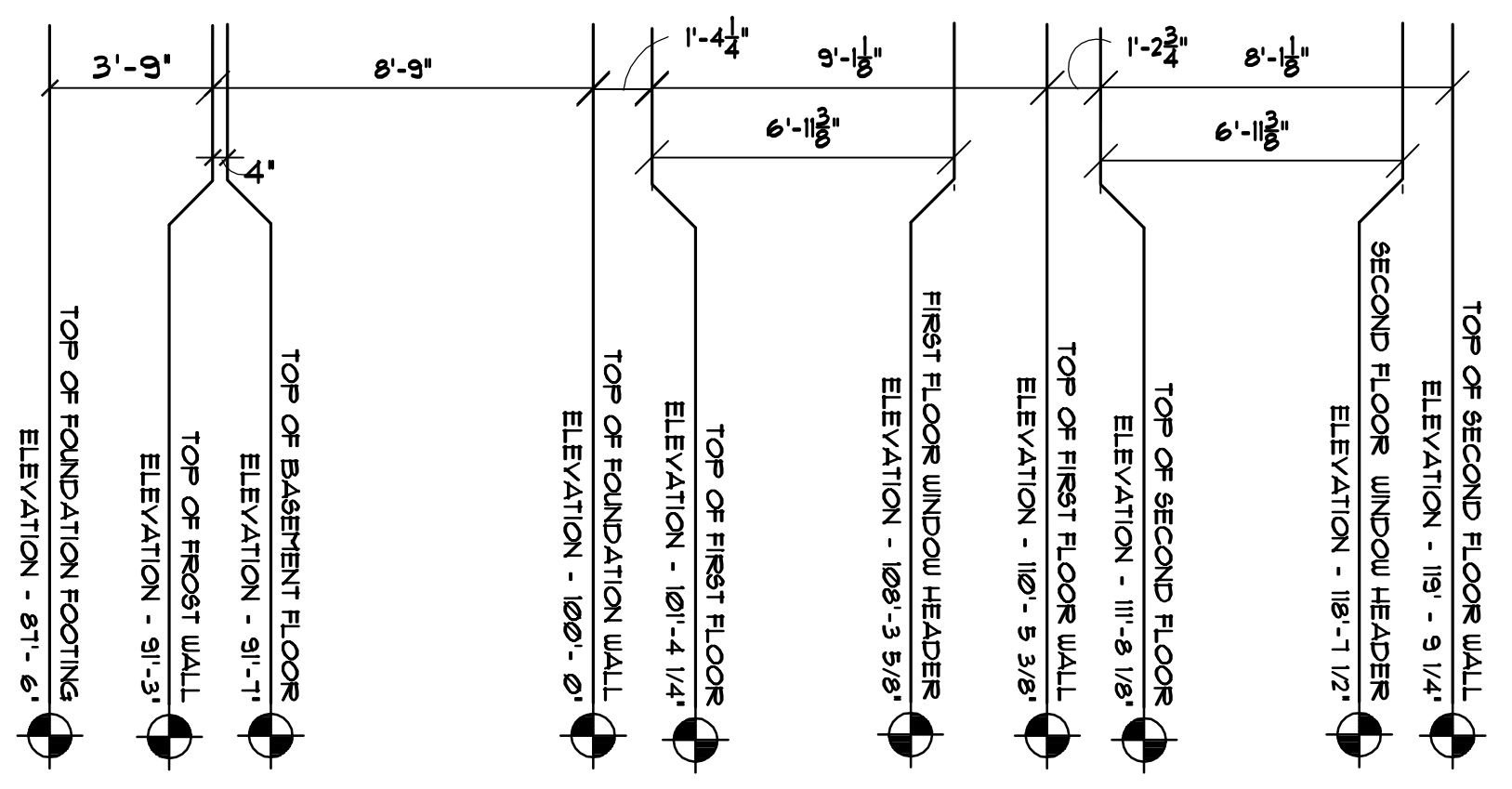
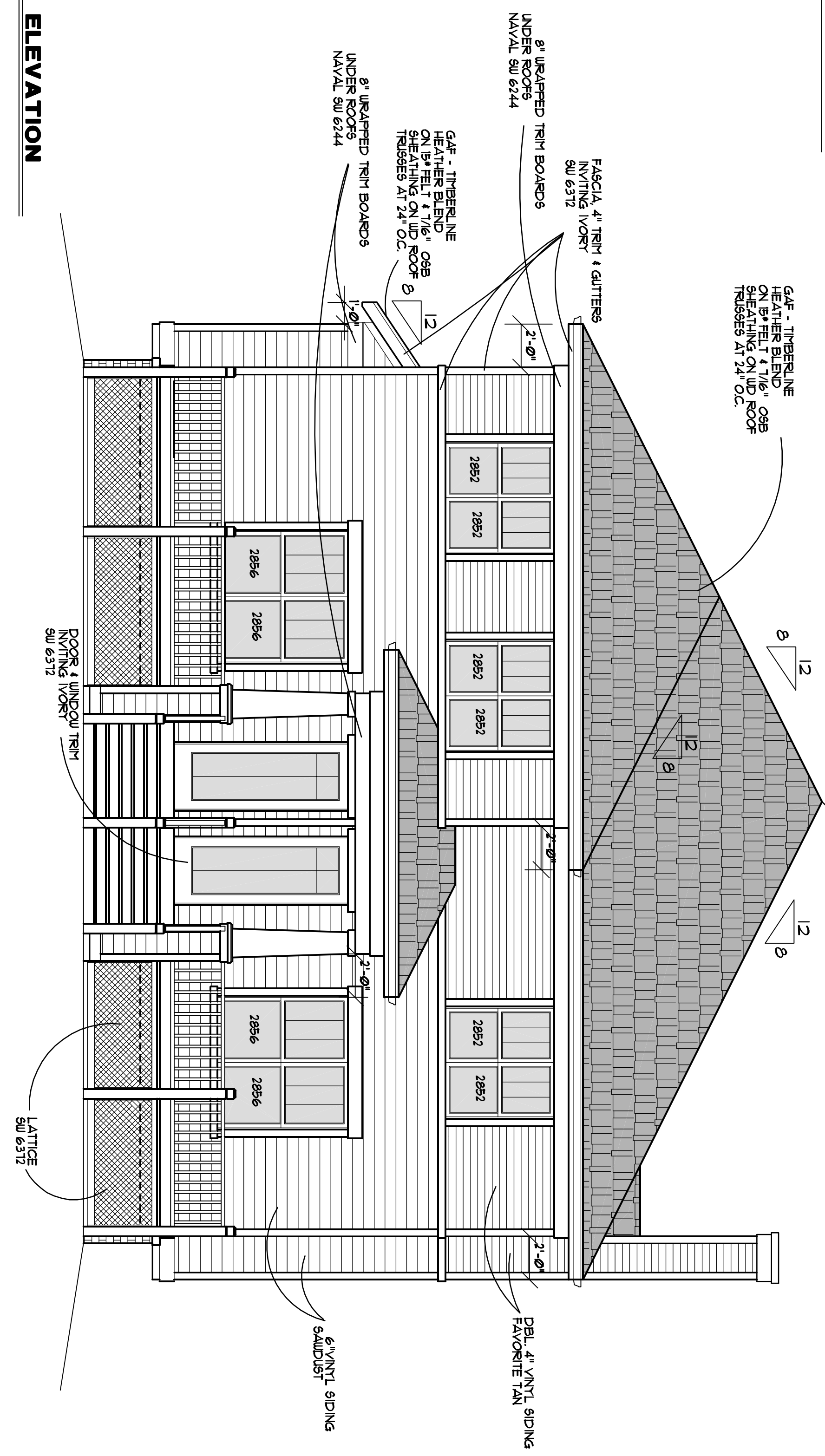

LOUTHER & ASSOCIATES DESIGNS LLC
 704 WILDBERRY DRIVE • MADISON • WISCONSIN • 53719 • 608.846.5771
LOT 230, MEADOWLANDS
 204 WILDBERRY DRIVE • MADISON • WISCONSIN • 53719 • 608.846.5771
EQUITY BUILDERS
 1817 MARKET AVE
 MADISON, WI 53704
 608.263.5624
4 UNIT ELEVATIONS
 PROJECT NAME: EQUITY BUILDERS
 PROJECT NUMBER: 230
 DRAWING TITLE: 4 UNIT ELEVATIONS
 SHEET NUMBER: A2
 CHECKED BY: [Signature]
 DATE: 02-22-2021
 DRAWN BY: [Signature]
 DATE: 02-22-2021



FRONT LEFT ELEVATION



FRONT RIGHT ELEVATION



REAR LEFT ELEVATION



**LOUTHER
& ASSOCIATES
DESIGNS, L.L.C.**

120 Telemark Parkway
Mt. Horeb, WI 53572
608.206.0185 Cell
608.437.1202 Phone
608.437.1201 Fax
lloozex@lds.net

Copyright 2006

22 UNIT APARTMENT

GENE HARBORT
2943 KENIVILLE DR.
SUN PRAIRIE, WI 53590

LOT 231 THE MEADOWLANDS

6809 MILWAUKEE ST.
PRELIMINARY

DRWN
BY:
CASEY LOUTHER
DATE:
01-07-07

REVISION:

SHEET
A100
of
7

C:\DRAW\DRAW2 E:\HARBORT\LOT 231\22 UNIT BACK UP 02-26-07(Recovery) (Recovery).rvt 2/28/2007 9:05:47 AM



FRONT ELEVATION
1/8" = 1'-0"



REAR ELEVATION
1/8" = 1'-0"

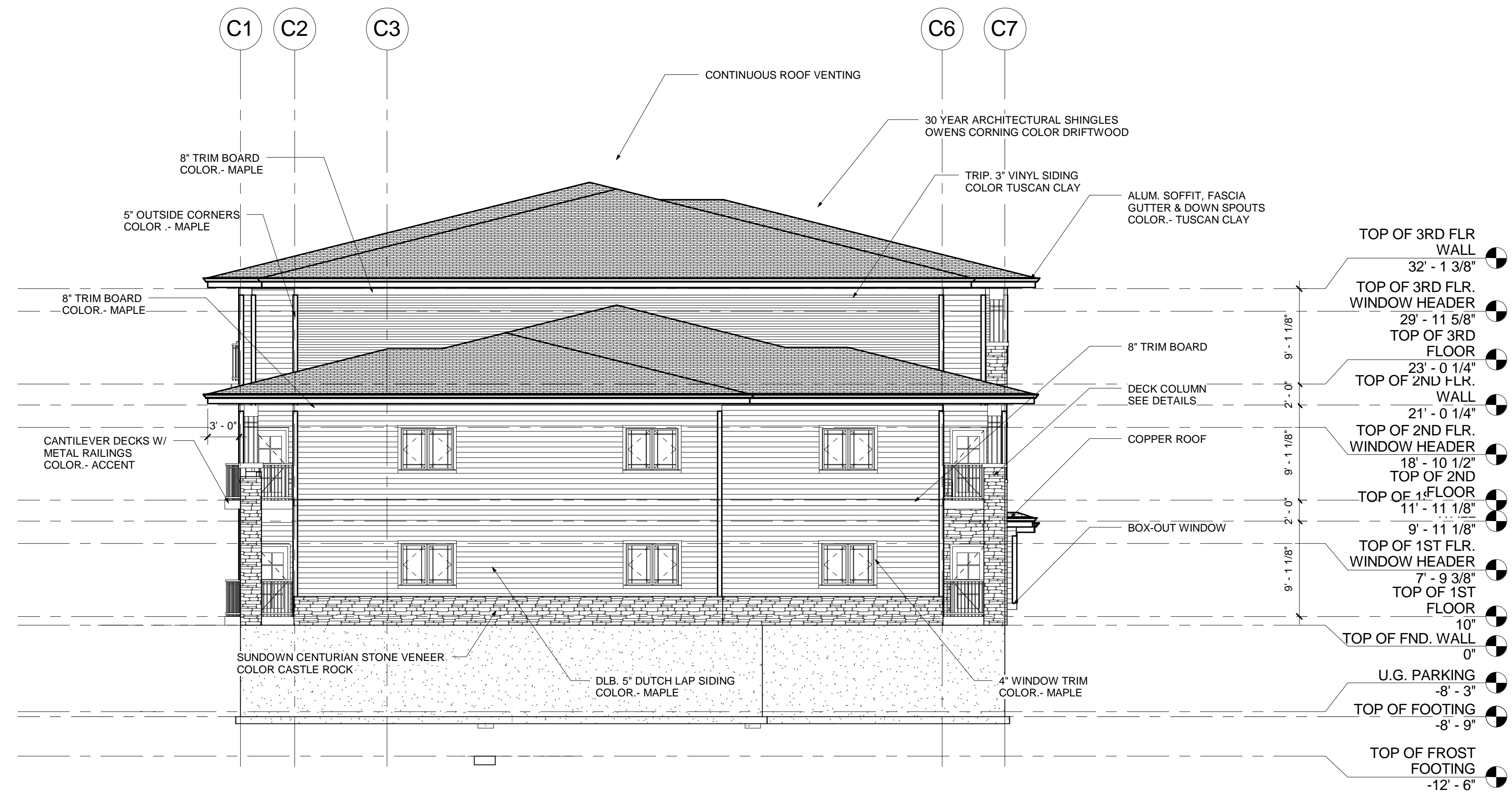

LEFT ELEVATION
1/8" = 1'-0"

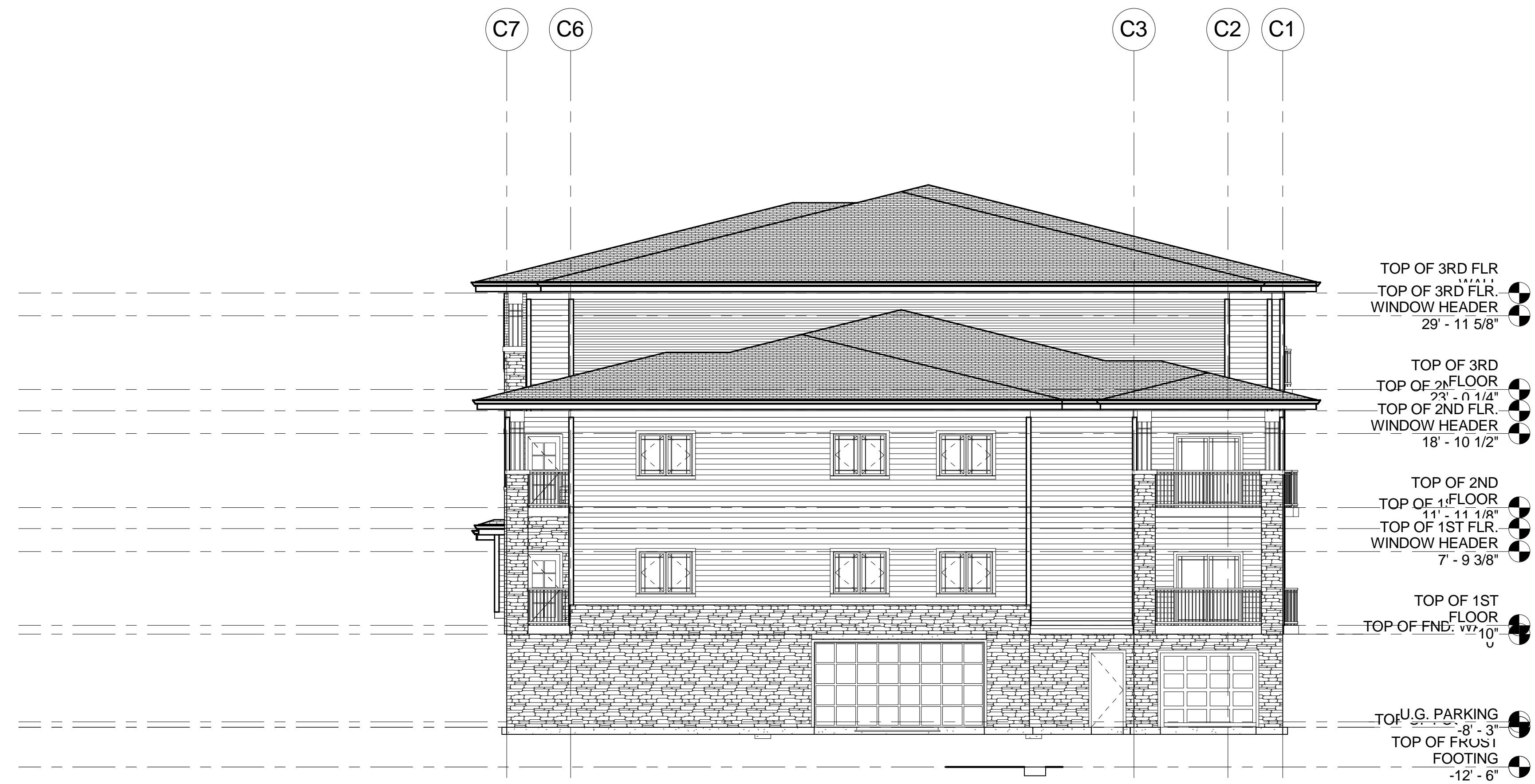

RIGHT ELEVATION
1/8" = 1'-0"

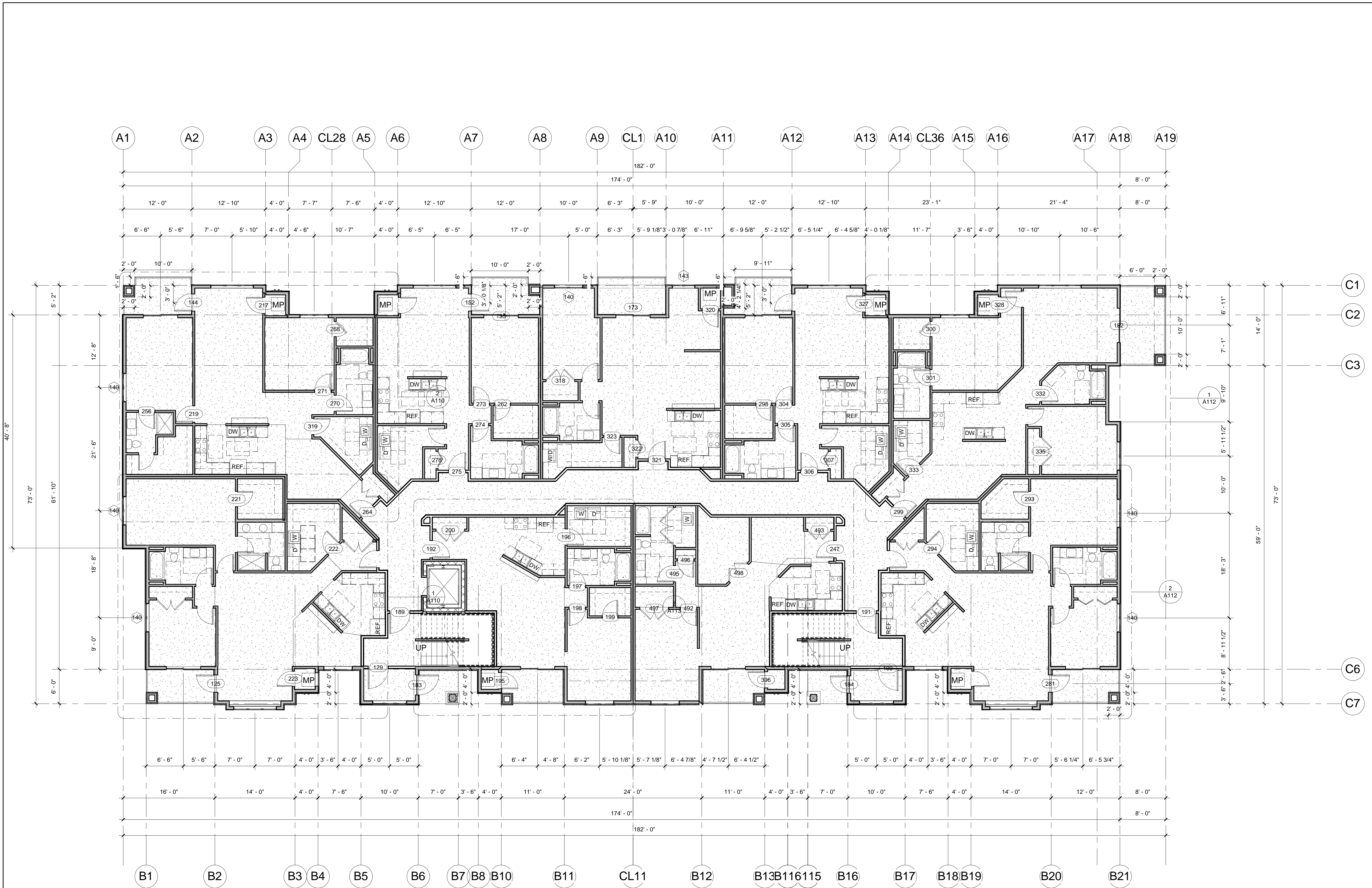

TOP OF 1ST FLOOR
1/8" = 1'-0"



LOUTHER
& ASSOCIATES
DESIGNS, L.L.C.

Copyright 2006

22 UNIT APARTMENT

GENE HARBORT
2943 KENILVILLE DR.
SUN PRAIRIE, WI 53590

LOT 231 THE MEADOWLANDS

6809 MILWAUKEE ST.
PRELIMINARY

DRWN BY:
Author
DATE:
01-07-07

REVISION:

SHEET
A104
of
7

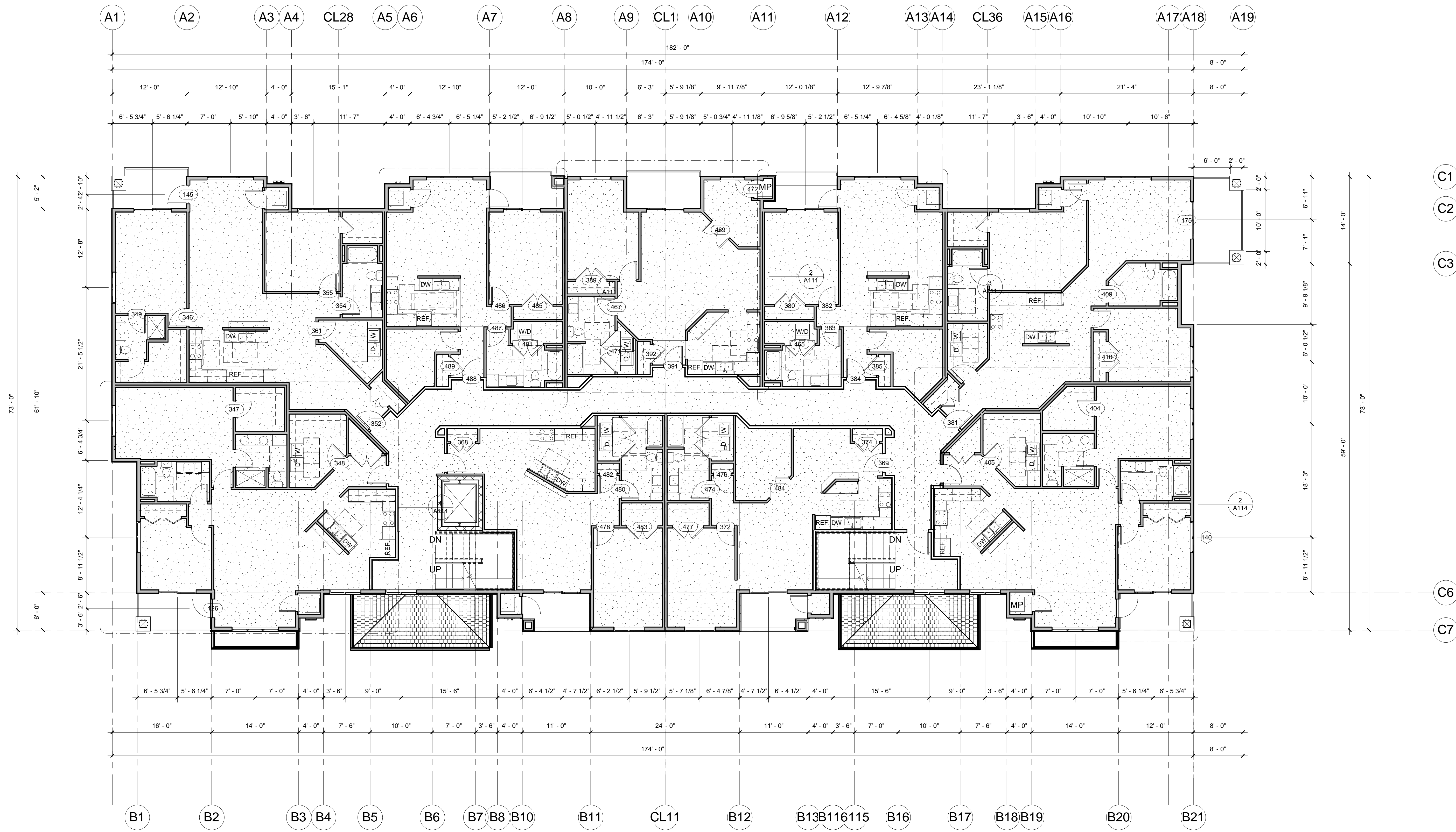

TOP OF 2ND FLOOR
1/8" = 1'-0"

C:\DRAWING\DRAW2 E:\HARBORT\LOT231\22 UNIT\BACK UP 02-26-07\Recovery\rvr

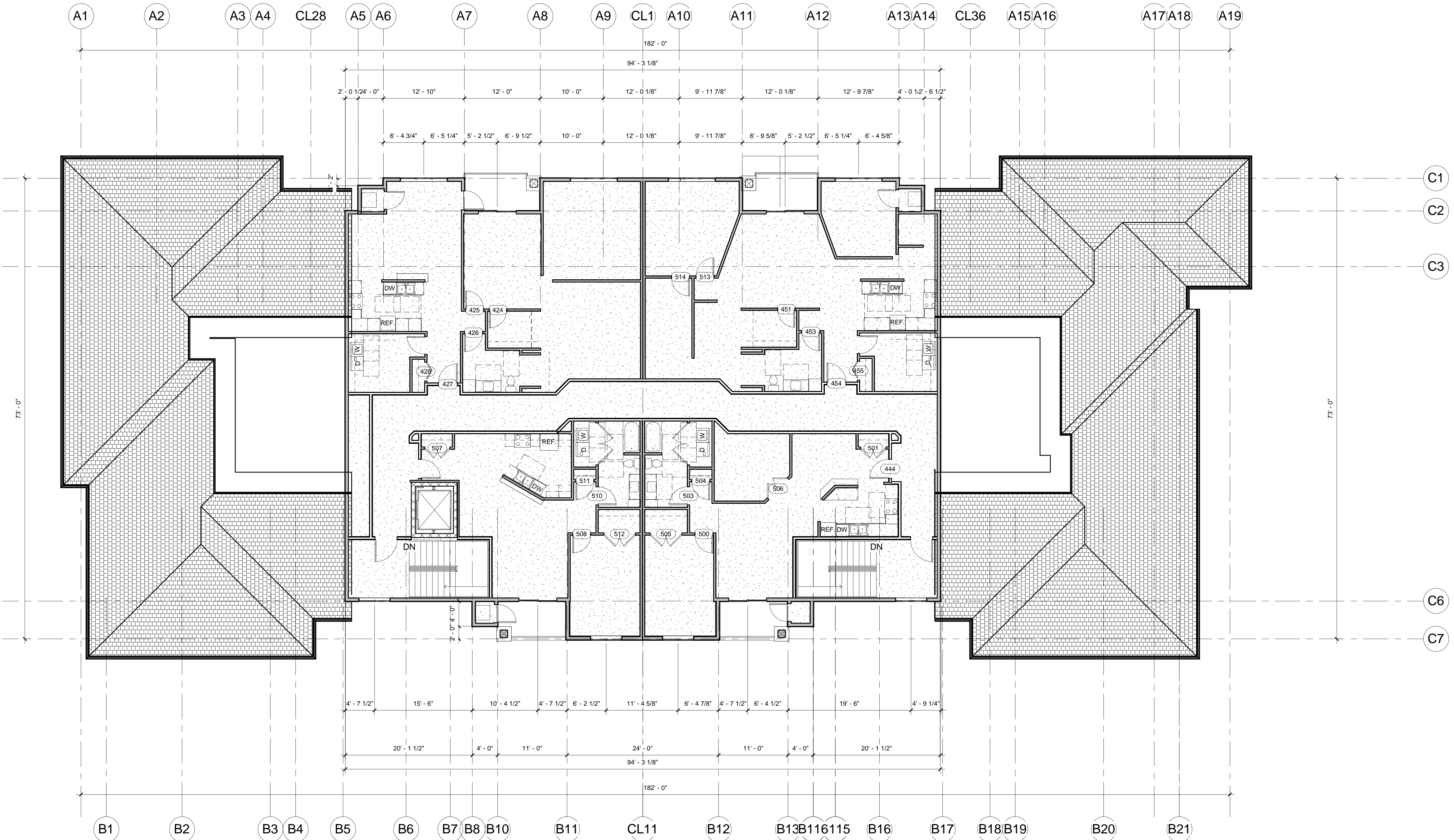

TOP OF 3RD FLOOR
 1/8" = 1'-0"

C:\DRAW\DRAW2 E-HARBORT\LOT 231\22 UNIT BACK UP 02-26-07\Recovery\Recovery.rvt 2/28/2007 9:06:50 AM

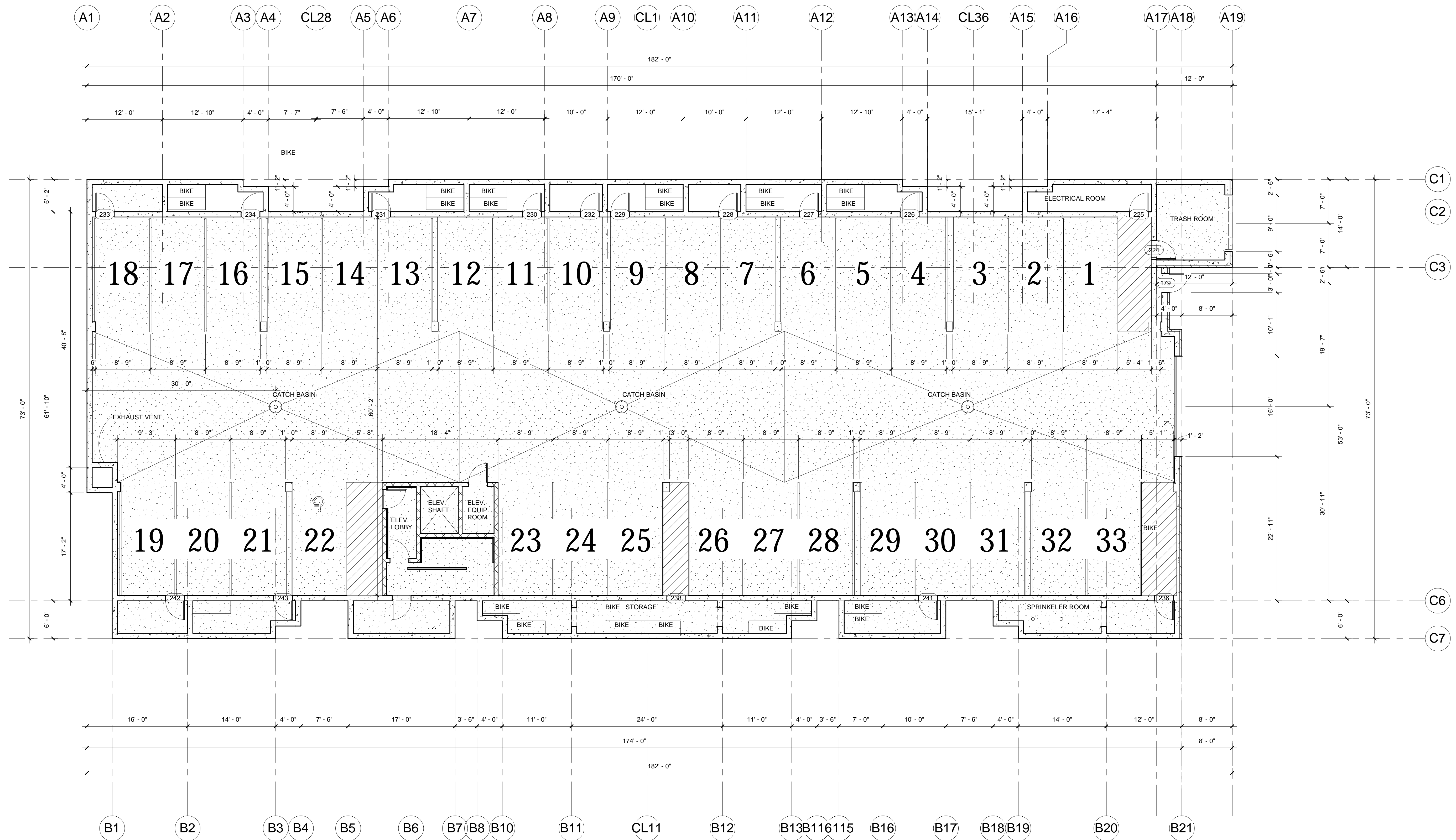

UNDERGROUND PARKING
 1/8" = 1'-0"

1 SCHEMATIC GRADING PLAN--Lot 231
1/16"=1'-0"

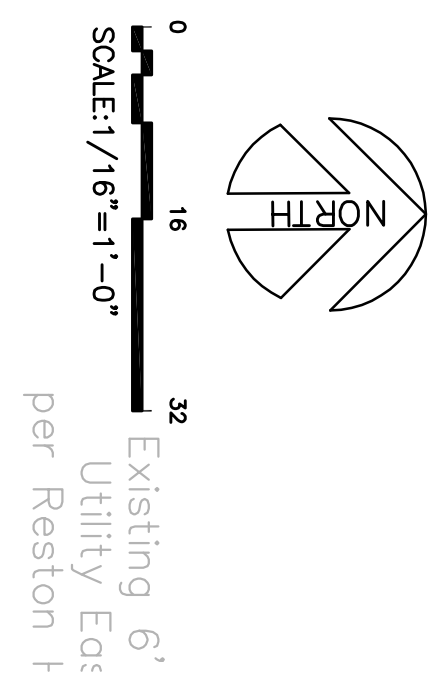
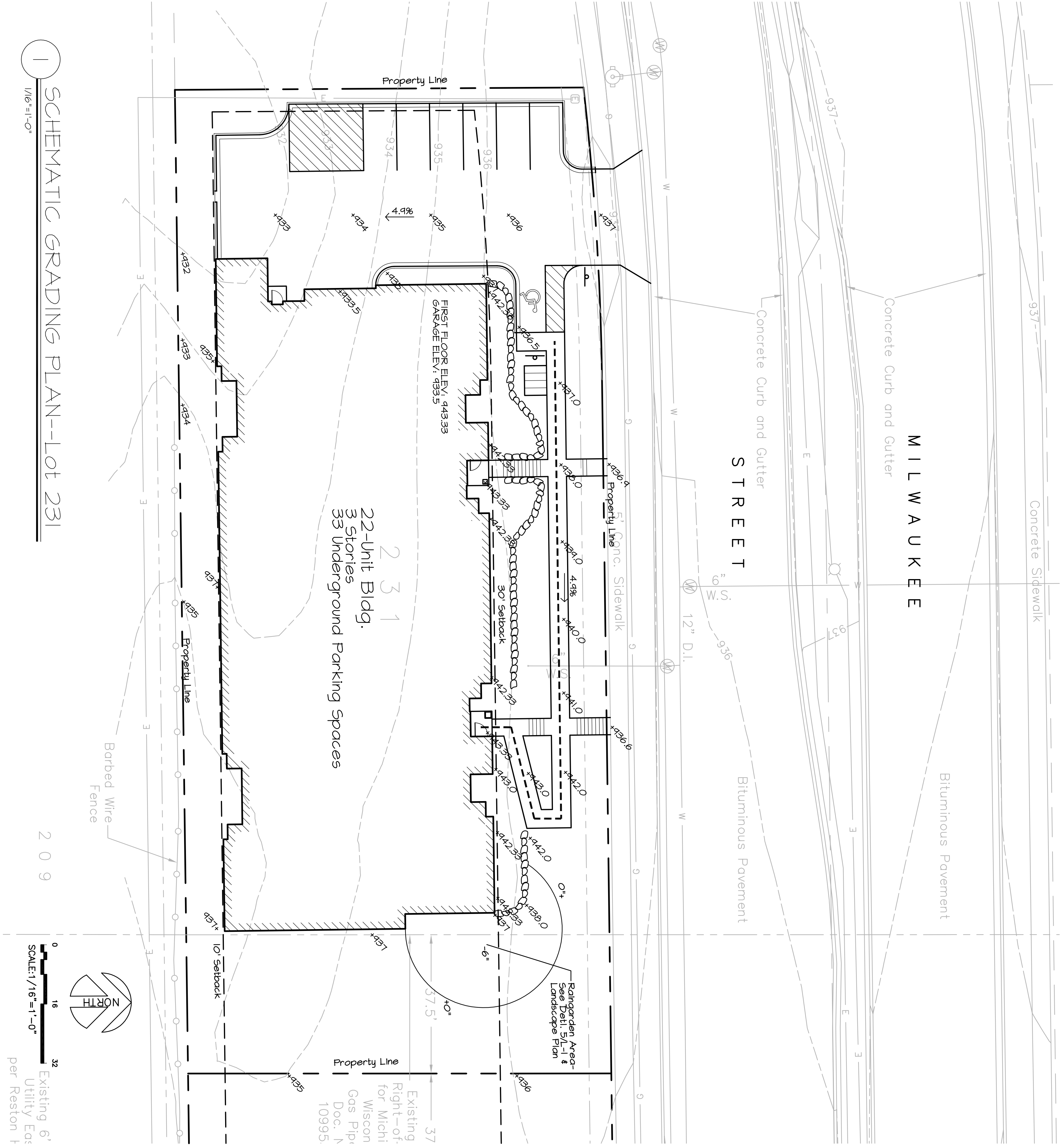

2 STONE SITE WALL
NTS

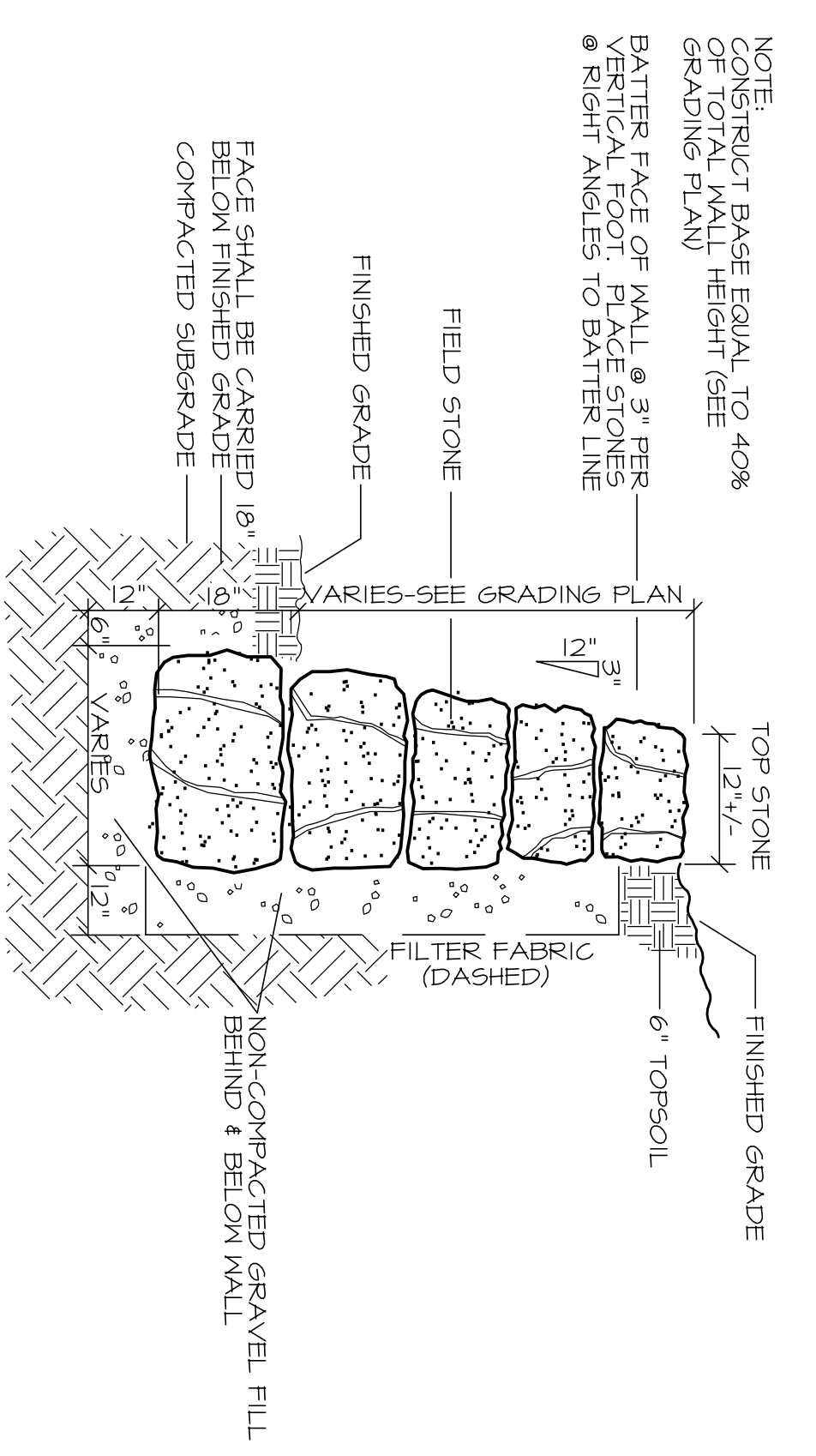

LOUTHER & ASSOCIATES DESIGNS LLC
120 TELEMARK PKWY. • MT. HOREB, WISCONSIN • 53512 • 608.437.1262

LOT 231--THE MEADOWLANDS

GENE HARBORT
SAUK CITY, WISCONSIN
920-482-2626

GRADING PLAN

PROJECT NUMBER: 2007-001
SHEET NUMBER: L-2
DATE: 08/14/2007
DRAWN BY: J.D.
CHECKED BY: G.H.
DATE: 08/14/2007

REVISIONS:
DATE: 08/14/2007
DATE: 08/14/2007
DATE: 08/14/2007

Prepared: [Signature]
Reviewed: [Signature]
Checked: [Signature]

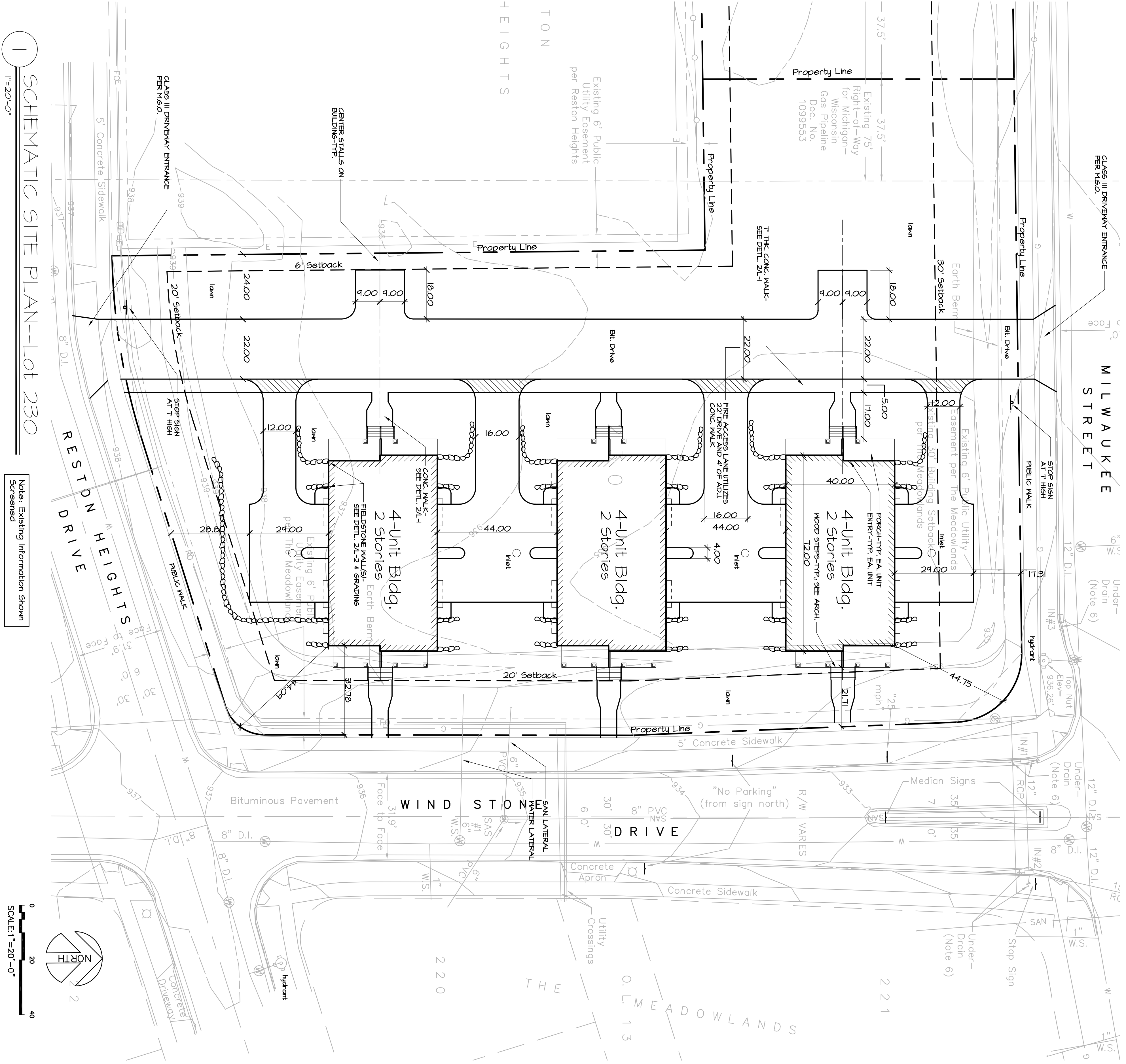

1 SCHEMATIC SITE PLAN--Lot 230
 1"=20'-0"

Note: Existing Information Shown Screened

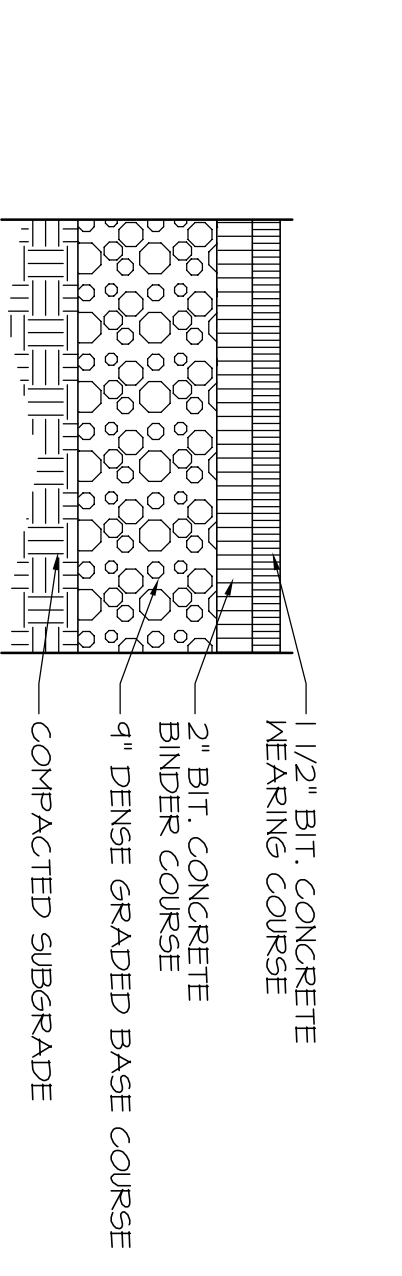
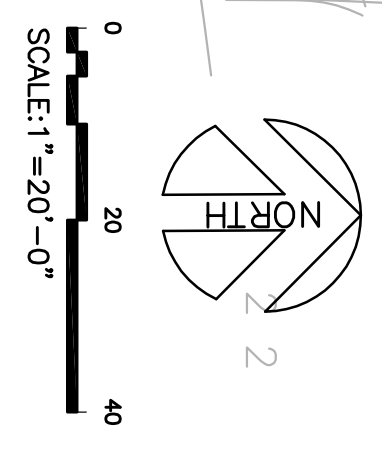

2 BITUMINOUS PAVEMENT
 NTS

SITE DEVELOPMENT DATA:

LOT 230--3 (4) Unit Buildings

(2) DWELLING UNITS = 0.33 UNITS/ACRE		
TOTAL SITE SIZE:	62,569 SQ. FT. (1.44 ACRES)	100.00 %
TOTAL BUILDING AREA:	10,274 SQ. FT.	16.4 %
TOTAL IMPERVIOUS AREA:	20,400 SQ. FT.	32.6 %
TOTAL GREEN SPACE AREA:	28,702 SQ. FT.	51.0 %
TOTAL DRIVEWAY & WALKS:	33,561 SQ. FT.	41.0 %
TOTAL GREEN SPACE AREA:	28,702 SQ. FT.	51.0 %
BUILDING HEIGHT:	34'-0"	
PARKING:		
(2) GARAGE STALLS EA UNIT		
(2) SURFACE STALLS EA UNIT		
(4) SURFACE OVERLAP SPACES*		

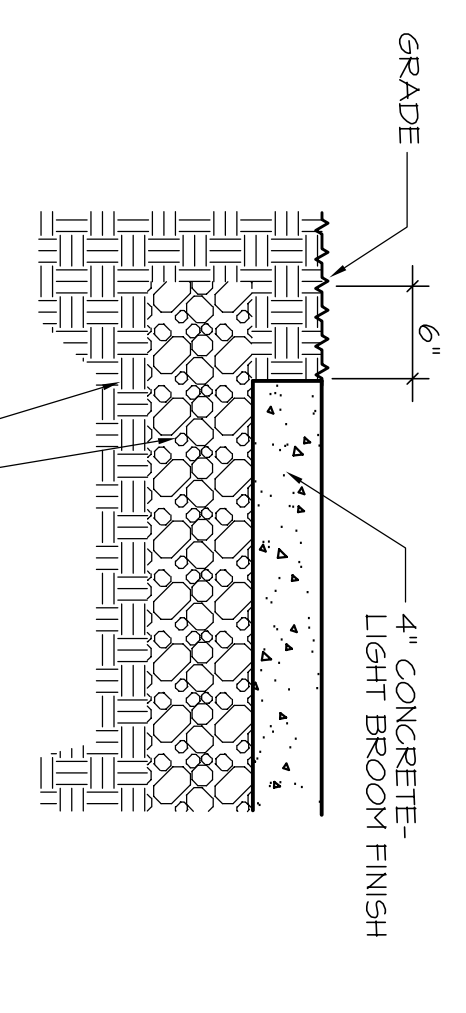

3 CONCRETE WALK
 NTS

NOTE: CONC. WALK THICKNESS ADJACENT TO FIRE LANE TO BE 7" THK.--SEE SITE PLAN

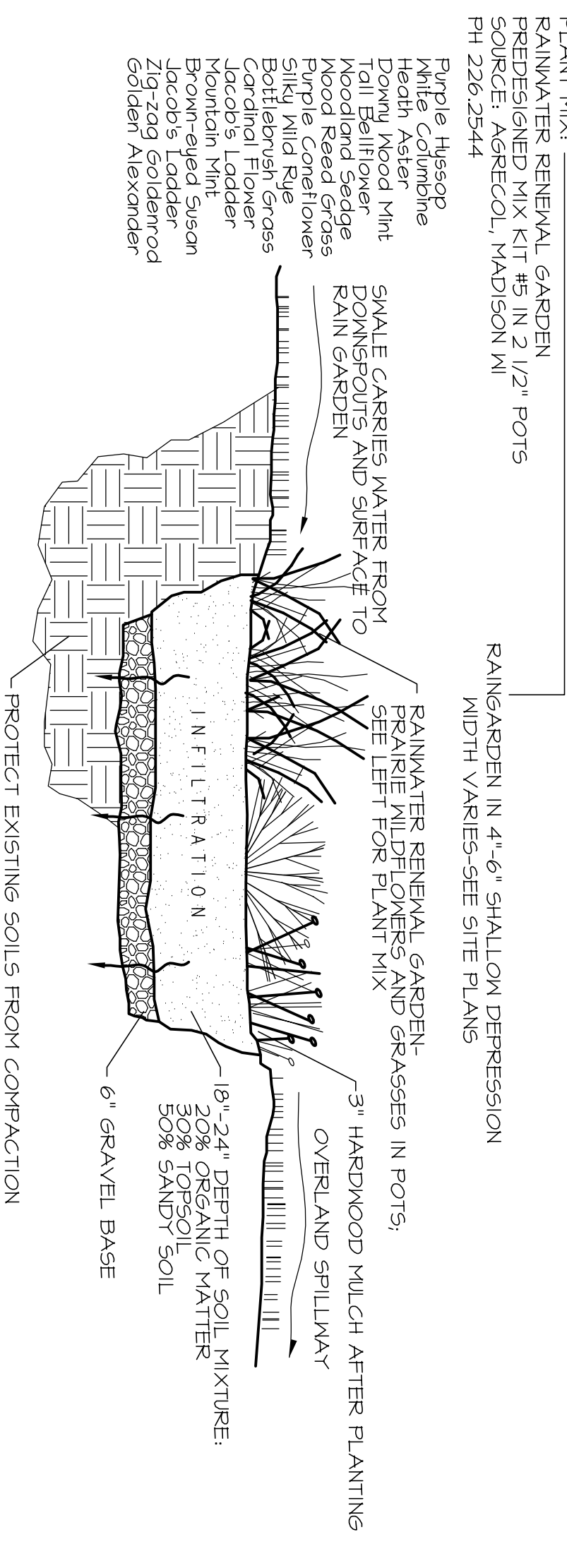

4 RAINGARDEN DETAIL
 NTS

LOUTHER & ASSOCIATES DESIGNS LLC
 120 TELEMARK PKTY., MT. HOREB, WISCONSIN • 53512 • 608.437.1262

LOT 230--THE MEADOWLANDS

PROJECT NAME: SAUK CITY, WISCONSIN
 CLIENT: GENE HARBORT
 CHECKED BY: GENE HARBORT
 DATE: 08-26-2024

SITE PLAN

DRAWING NUMBER: L-1
 SHEET NUMBER: 1 OF 2

DATE: 08-26-2024
 PROJECT: LOT 230--THE MEADOWLANDS

1 SCHEMATIC LANDSCAPE PLAN--LOT 230

Note: Existing Information Shown Screened

0 20 40
SCALE: 1" = 20'-0"

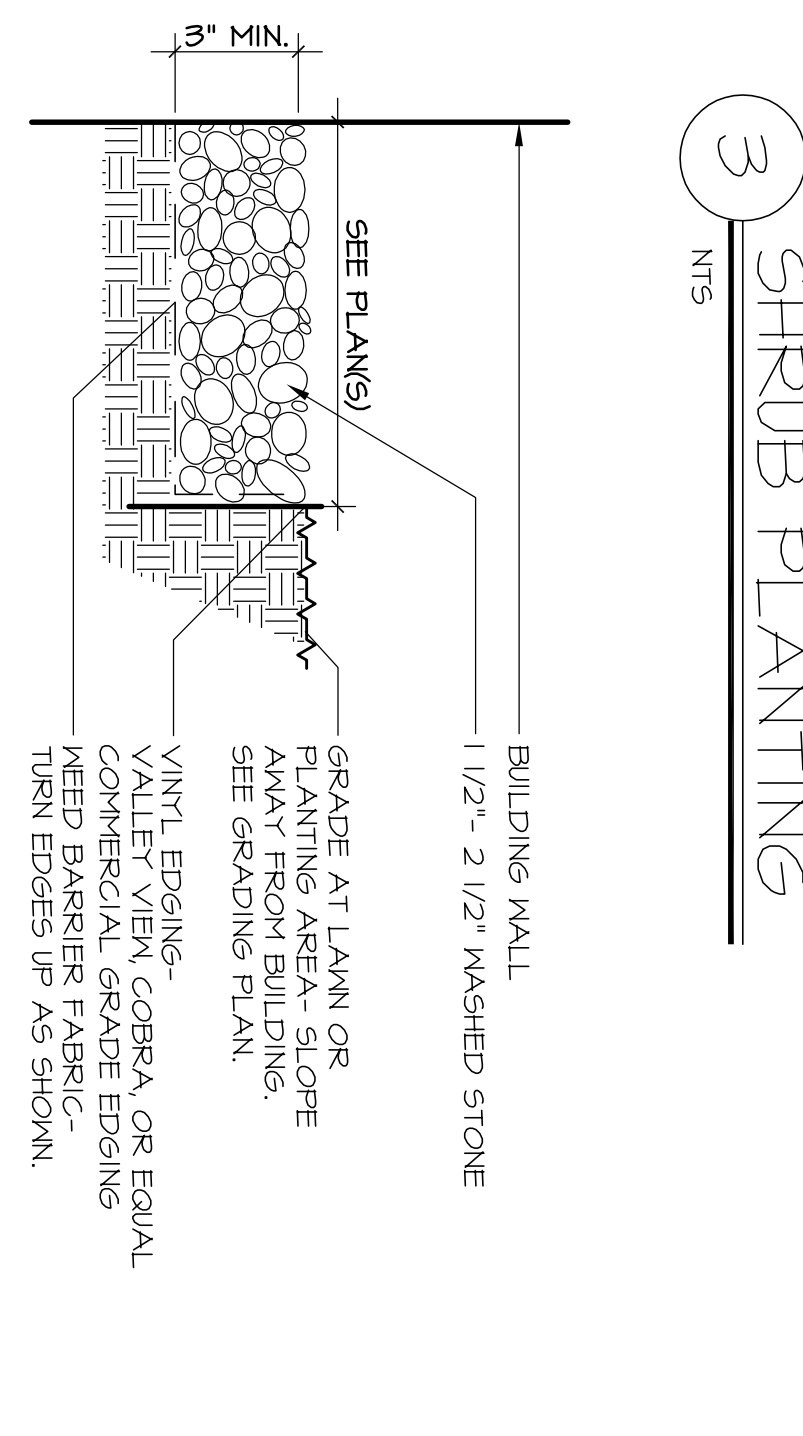
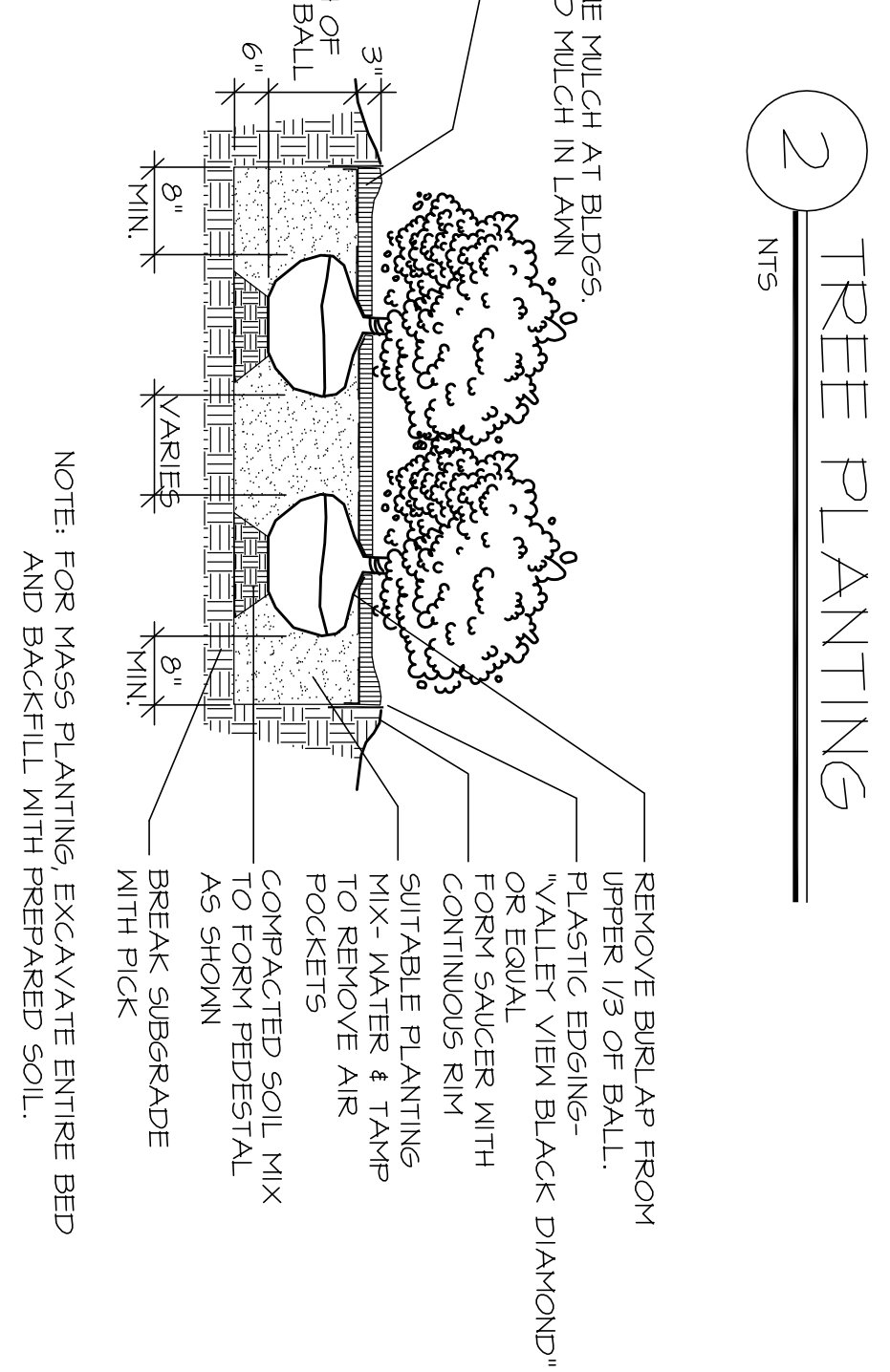
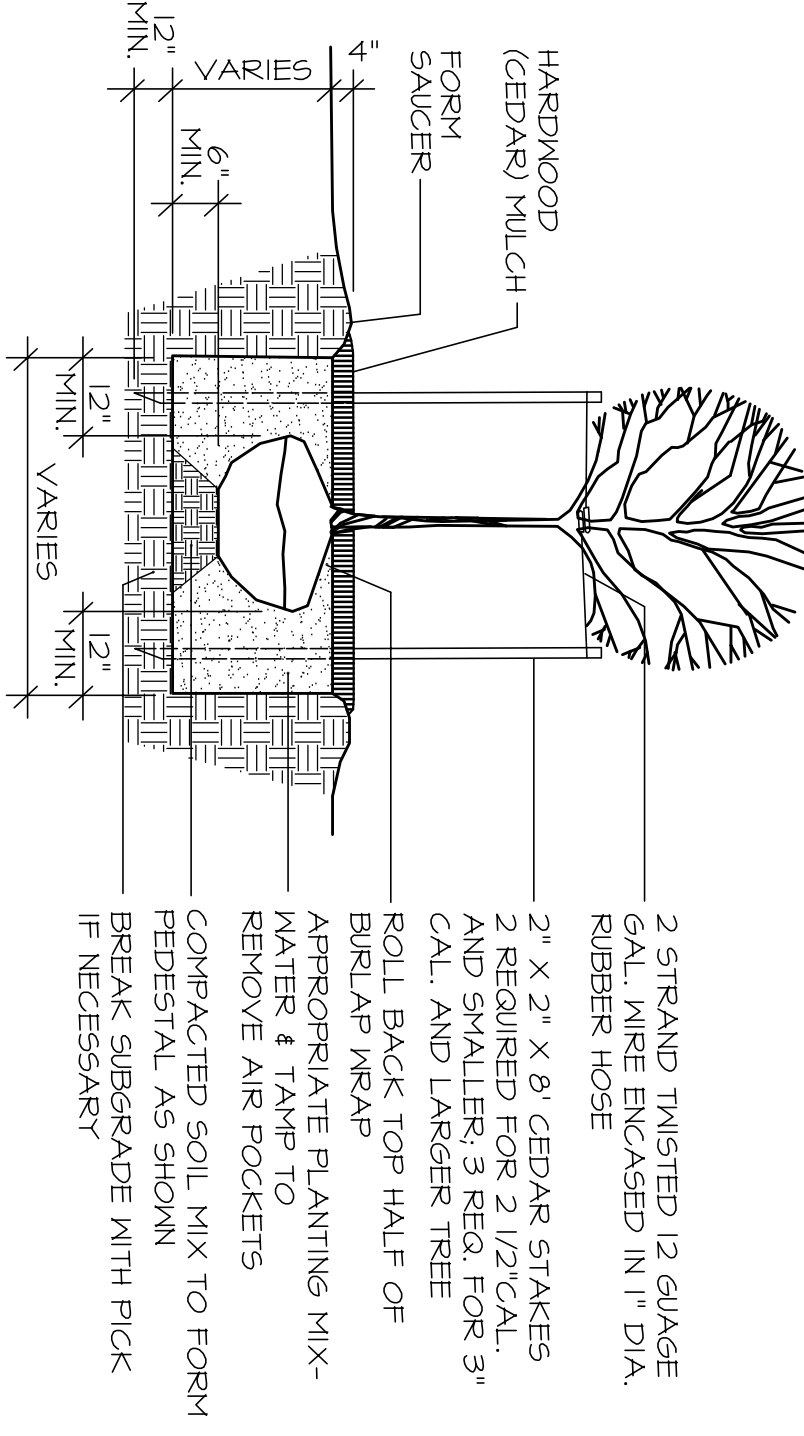
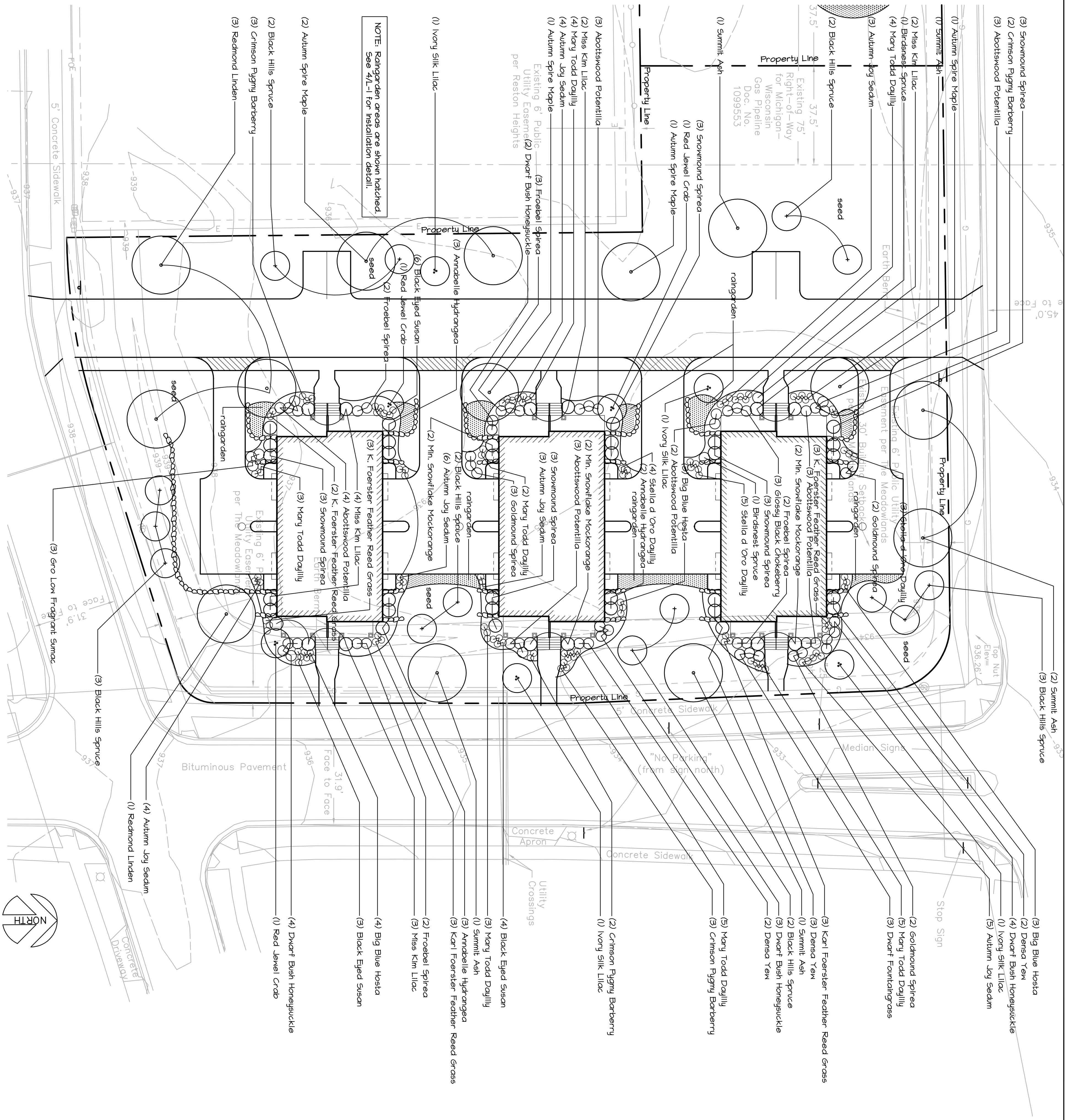

LOUTHER & ASSOCIATES DESIGNS LLC
120 TELEMARK PKWY. * MT. HOREB, WISCONSIN * 53512 * 608.437.1262

LOT 230--THE MEADOWLANDS

GENE HARBORT PROJECT NAME
SAUK COUNTY, WISCONSIN CLIENT

PROJECT NO. 2007
DATE 12/16/15
DRAWN BY JD
CHECKED BY CL
PROJECT TITLE LANDSCAPE PLAN

REVISIONS
DATE DATE
1
DATE DATE

L-3
OF SHEETS

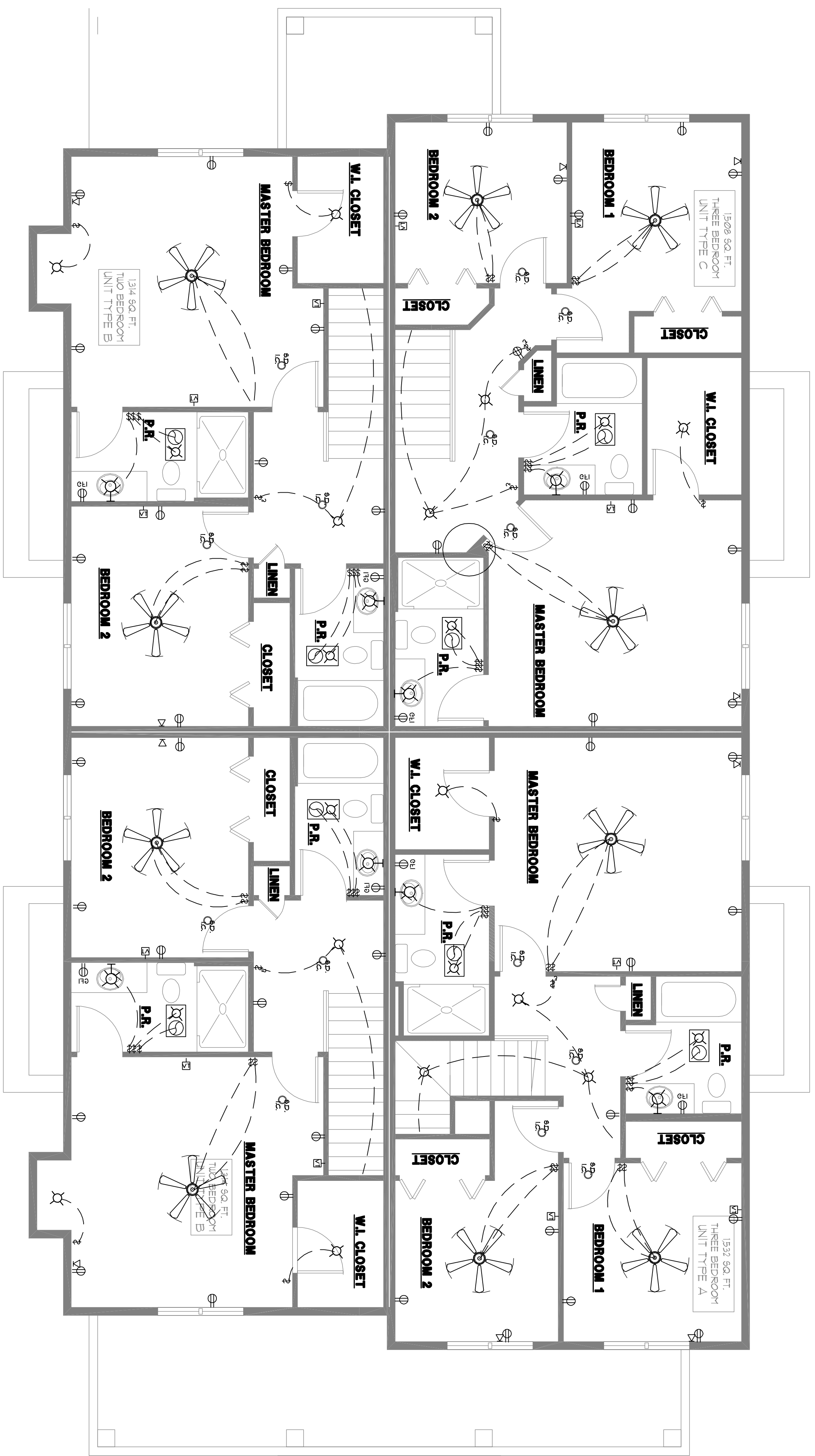



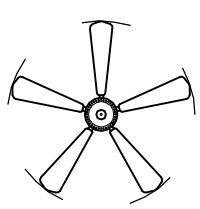





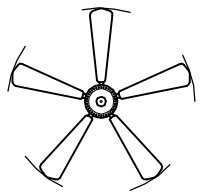



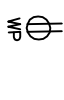

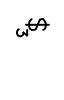
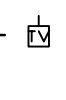



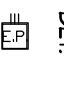

1 SECOND FLOOR ELEC.



ELECTRICAL LEGEND

PADDLE FAN

-  PADDLE FAN
-  CEILING LITE
-  WALL MOUNT LITE W/ FIXTURE
-  RECESSED CAN LITE
-  FLOOR MOUNT DUPLEX
-  GROUND FAULT INTERRUPT
-  WATERPROOF OUTLET
-  DUPLEX OUTLET
-  QUAD OUTLET
-  SINGLE POLE SWITCH
-  3 WAY SWITCH
-  TELEPHONE
-  T.V. OUTLET
-  SPOT LITE
-  UP LIGHTING
-  INTERCONNECTED SMOKE DETECTOR
-  FAN
-  FAN /LITE
-  220 VOLT OUTLET
-  DIMMER SWITCH
-  CARBON MON. DET.
-  EMERGENCY/FIRE PULL

LOUTHER & ASSOCIATES DESIGNS LLC
 7014 WILDBERRY DRIVE • MADISON • WISCONSIN • 53719 • 608.846.5771

LOT 230, MEADOWLANDS
 1857 MAHER AVE
 MADISON, WI 53711
 608.224.2624

EQUITY BUILDERS
 1857 MAHER AVE
 MADISON, WI 53711
 608.224.2624

SECOND FLOOR ELEC.

A 12

PROJECT NAME: EQUITY BUILDERS
 PROJECT NUMBER: 04-12-12-12
 SHEET NUMBER: 12

DATE: 02-22-2017
 DRAWN BY: [Name]
 CHECKED BY: [Name]