

UTILITY NOTES:
 ALL SANITARY SEWER, STORM SEWER AND WATER MAIN CONSTRUCTION SHALL BE IN COMPLIANCE WITH THE CITY OF MADISON AND WISCONSIN DSPS STANDARDS.
 THE LENGTHS OF ALL UTILITIES ARE TO CENTER OF STRUCTURES OR FITTINGS AND MAY VARY SLIGHTLY FROM THE PLAN. LENGTHS SHALL BE VERIFIED IN THE FIELD DURING CONSTRUCTION.
 MAINTAIN AN 8 FOOT MINIMUM HORIZONTAL SEPARATION DISTANCE BETWEEN PUBLIC SANITARY SEWER, WATER MAIN AND STORM SEWER. PROVIDE 18" MINIMUM VERTICAL SEPARATION WHERE SEWER CROSSES OVER WATER MAIN AND PROVIDE 12" MINIMUM VERTICAL SEPARATION WHERE WATER MAIN CROSSES OVER SEWER.
 ANY UTILITIES WHICH ARE DAMAGED BY THE CONTRACTOR SHALL BE REPAIRED TO THE OWNER'S SATISFACTION AT THE CONTRACTOR'S EXPENSE. ALL UNDERGROUND EXTERIOR NON-METALLIC SEWERS/MAINS AND WATER SERVICES/MAINS MUST BE PROVIDED WITH TRACER WIRE OR OTHER METHODS IN ORDER TO BE LOCATED IN ACCORDANCE WITH 182.0715(2r) OF STATE STATUTES.
 THE CONTRACTOR SHALL VERIFY EXISTING SANITARY SEWER LATERAL INVERT IN PRIOR TO BUILDING CONSTRUCTION AND SHALL REPORT DISCREPANCIES PRIOR TO COMMENCING WORK TO THE ENGINEER OR BUILDING CONTRACTOR. THE CONTRACTOR SHALL CONTACT THE CITY OF MADISON PRIOR TO CONNECTING TO THE 6" WATER SERVICE. BUILDING LATERALS SHALL BE CONSTRUCTED IN ACCORDANCE WITH LOCAL AND STATE PLUMBING CODES. SITE UTILITY CONTRACTOR SHALL STUB LATERAL TO 5 FEET OUTSIDE BUILDING. SEE INTERIOR PLUMBING PLANS FOR CONTINUATION OF PIPING INTO BUILDING BY BUILDING PLUMBING CONTRACTOR IN ACCORDANCE WITH STANDARD SPECIFICATIONS FOR SEWER AND WATER CONSTRUCTION WISCONSIN, LATEST EDITION. GENERAL CONTRACTOR SHALL COORDINATE WITH LOCAL GAS TELEPHONE, AND ELECTRICAL UTILITIES FOR EXACT LOCATION SIZE AND DEPTH OF NEW SERVICE.
 SANITARY SEWER SHALL BE PVC ASTM D3034, SDR 35 UNLESS INDICATED OTHERWISE.
 WATER MAIN SHALL BE AWWA C900 CLASS 150, DR-18 PVC UNLESS INDICATED OTHERWISE.

GENERAL NOTES:
 ALL WORK IN THE PUBLIC RIGHT-OF-WAY SHALL BE PERFORMED BY A PRE-APPROVED CONTRACTOR AUTHORIZED TO WORK IN THE RIGHT-OF-WAY.
 THE CONTRACTOR SHALL REPLACE ALL SIDEWALK AND CURB AND GUTTER WHICH ABUTS THE PROPERTY WHICH IS DAMAGED BY THE CONSTRUCTION OR ANY SIDEWALK AND CURB AND GUTTER WHICH THE CITY ENGINEER DETERMINES NEEDS TO BE REPLACED BECAUSE IT IS NOT AT A DESIRABLE GRADE REGARDLESS OF WHETHER THE CONDITION EXISTED PRIOR TO BEGINNING CONSTRUCTION.
 THE CONTRACTOR SHALL OBTAIN A CONNECTION PERMIT AND EXCAVATION PERMIT PRIOR TO COMMENCING THE STORM SEWER CONSTRUCTION.
 ANY DAMAGE TO THE PAVEMENT ON W BELTLINE FRONTAGE ROAD WHICH IS DAMAGED BY THE CONSTRUCTION, SHALL BE RESTORED IN ACCORDANCE WITH THE CITY OF MADISON'S PAVEMENT PATCHING CRITERIA.
 CONTRACTOR SHALL FIELD VERIFY EXISTING SANITARY CONNECTION AND STORM SEWER CONNECTION INVERTS PRIOR TO BUILDING CONSTRUCTION. ANY DISCREPANCIES SHALL BE REPORTED TO ENGINEER.

NOTE:
 THE RIGHT-OF-WAY IS THE SOLE JURISDICTION OF THE CITY OF MADISON AND IS SUBJECT TO CHANGE AT ANYTIME PER THE RECOMMENDATION/PLAN OF TRAFFIC ENGINEERING AND CITY ENGINEERING DEPTS.

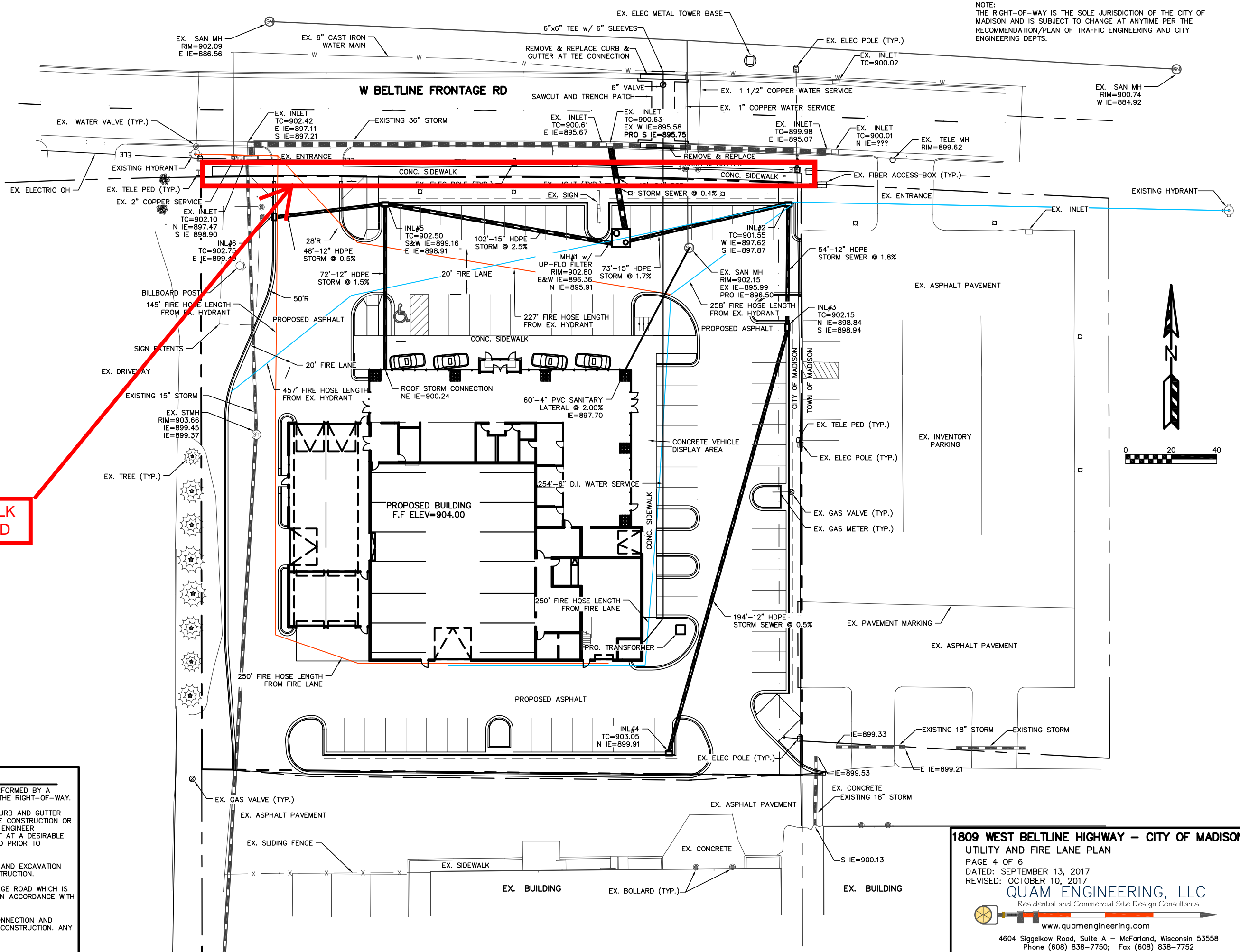

PUBLIC SIDEWALK TO BE INSTALLED

1809 WEST BELTLINE HIGHWAY - CITY OF MADISON
 UTILITY AND FIRE LANE PLAN
 PAGE 4 OF 6
 DATED: SEPTEMBER 13, 2017
 REVISED: OCTOBER 10, 2017
QUAM ENGINEERING, LLC
 Residential and Commercial Site Design Consultants
 www.quamengineering.com
 4604 Siggelkow Road, Suite A - McFarland, Wisconsin 53558
 Phone (608) 838-7750; Fax (608) 838-7752