



University of Wisconsin Chabad Renovation & Addition

ASSEMBLAGE ARCHITECTS

April 17th, 2024



LOCATOR MAPS

PROPERTY LOCATION:
223-225 W. GILMAN ST.
MADISON, WI 53703

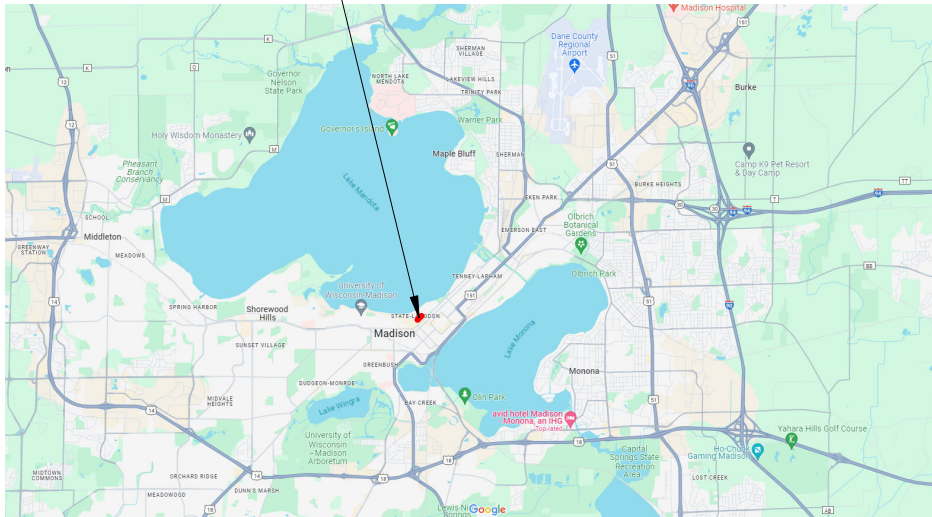

MAP OF MADISON, WI

PROPERTY LOCATION:
223-225 W. GILMAN ST.
MADISON, WI 53703

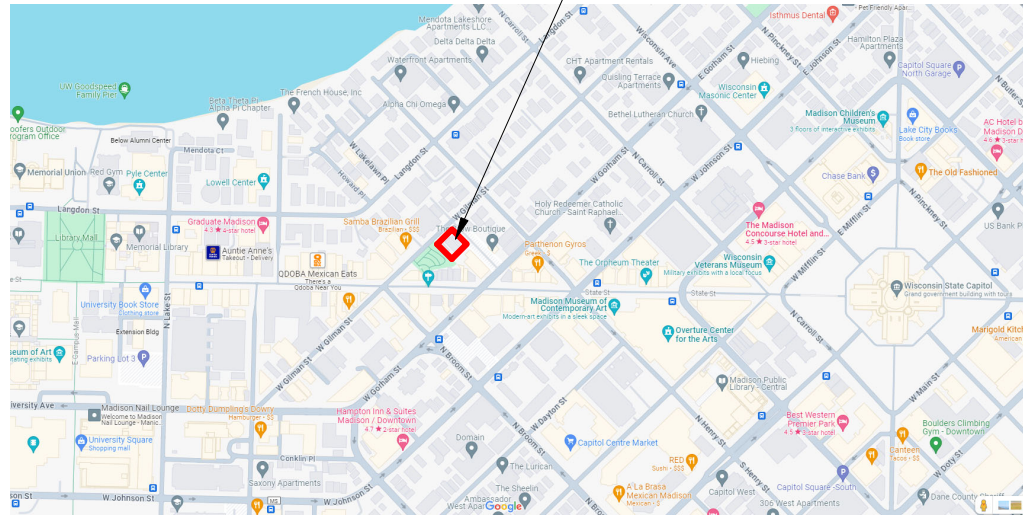

MAP OF DOWNTOWN MADISON

EXISTING CONTEXT IMAGES



LETTER OF WRITTEN INTENT

Dear Members on the Urban Design Commission,

The growing population of Jewish students at the University of Wisconsin underscores the necessity for an expanded Chabad building. This addition will not only accommodate the increasing demand for Chabad's programs but also provide a more functional and versatile space for various activities and events for students on campus.

The proposed new addition will be located adjacent to the existing historical building and a recent addition built back in 2017 (shown below). The proposed addition will preserve the historic façade and pickup on existing materials of the 2017 addition to create a harmonious and aesthetically pleasing overall façade. By integrating a rooftop garden into the design, along the street facing façade, will help activate the adjacent park and help enhance the overall site context by providing relief and wonder to all that pass by.

I am confident that the proposed architectural enhancements will facilitate the organization's mission to foster inclusivity, cultural awareness, and community engagement. The design aims to create an environment that supports the diverse needs of the Chabad organization and Jewish student population, as well as, enhance the overall student campus experience.

Thank you for considering our project.

Sincerely,
Hamid Noughani

University of Wisconsin Chabad Renovation & Addition

ASSEMBLAGE ARCHITECTS

April 17th, 2024



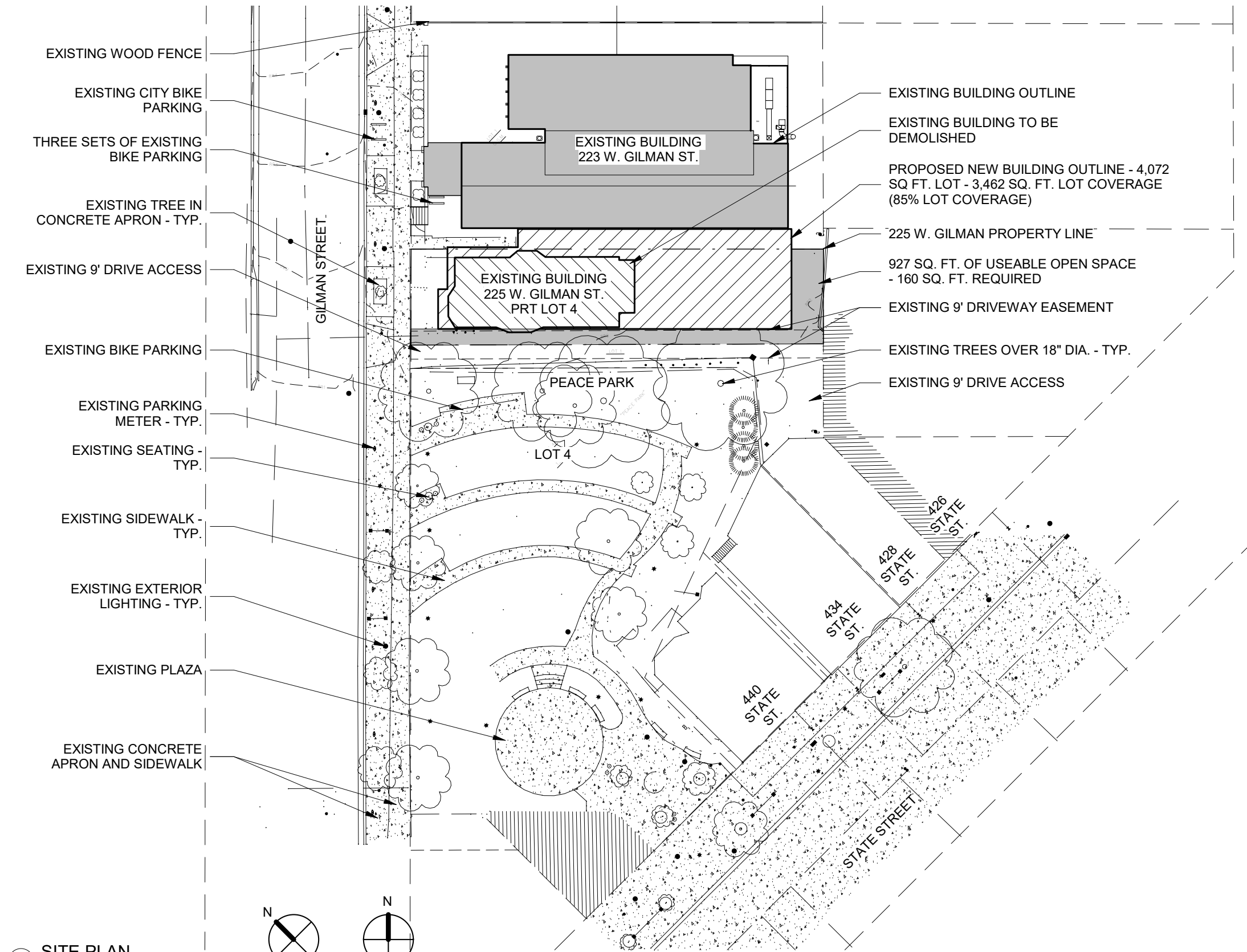

① SITE PLAN
1/32" = 1'-0"

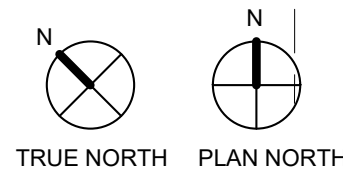
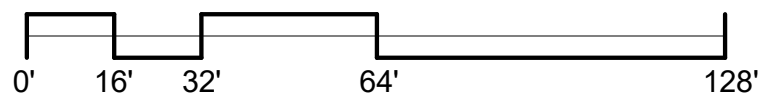

University of Wisconsin Chabad Renovation & Addition

ASSEMBLAGE ARCHITECTS

April 17th, 2024



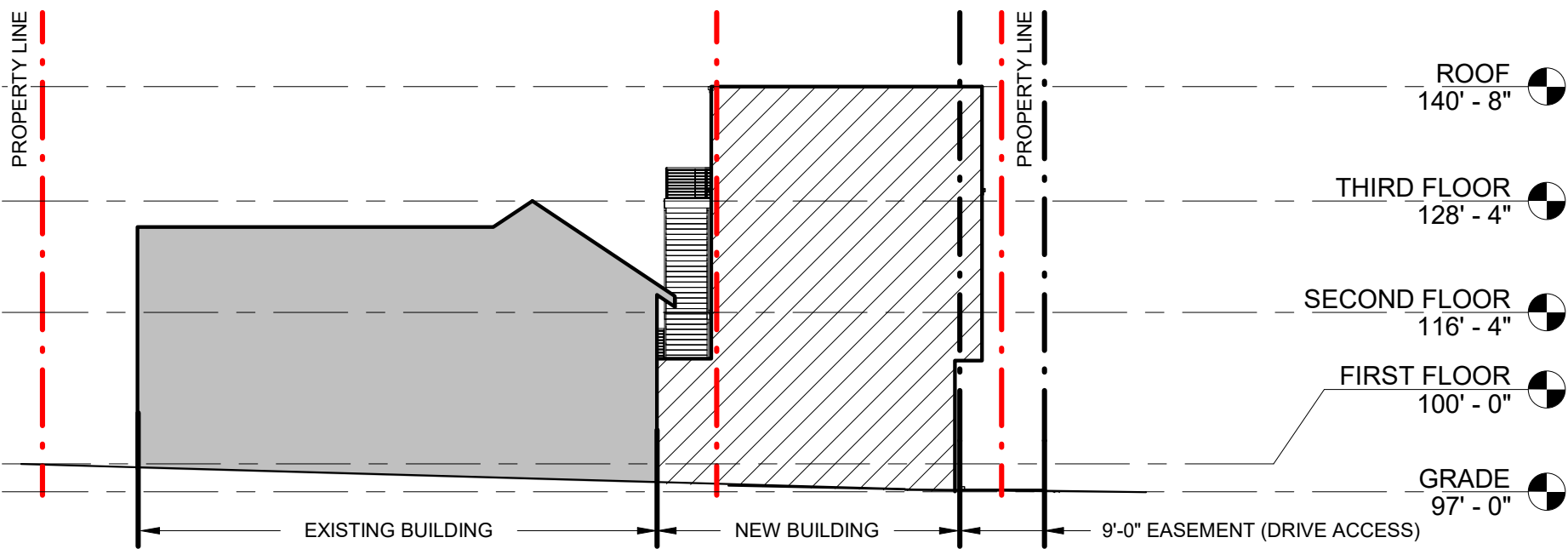

1 BUILDING SECTION
1/16" = 1'-0"

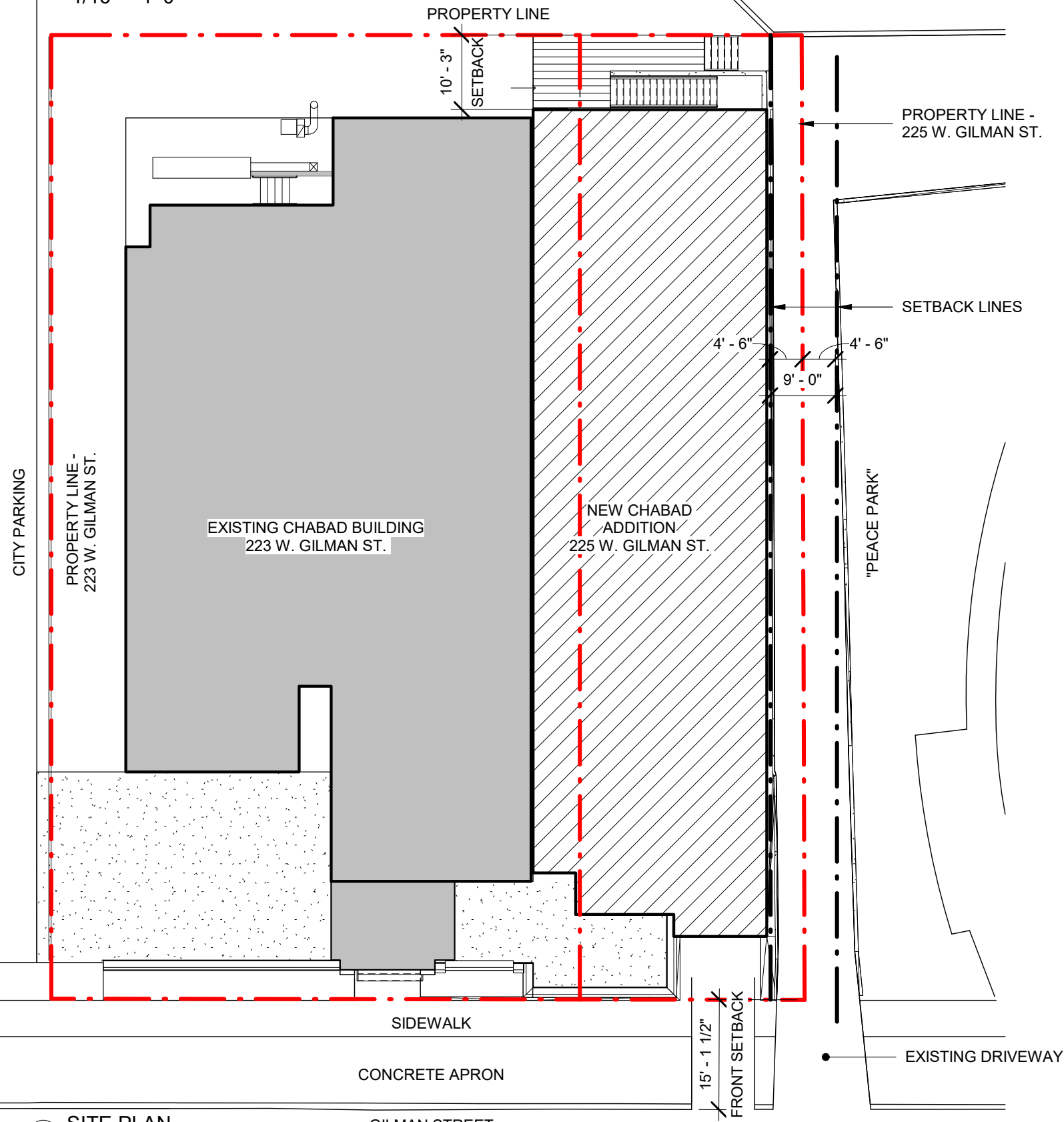

2 SITE PLAN
1/16" = 1'-0"

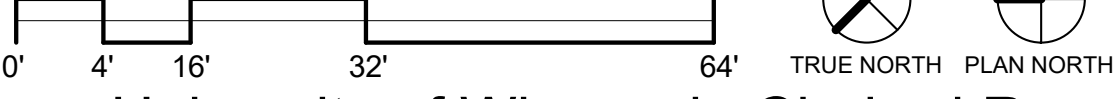

University of Wisconsin Chabad Renovation & Addition

ASSEMBLAGE ARCHITECTS

April 17th, 2024



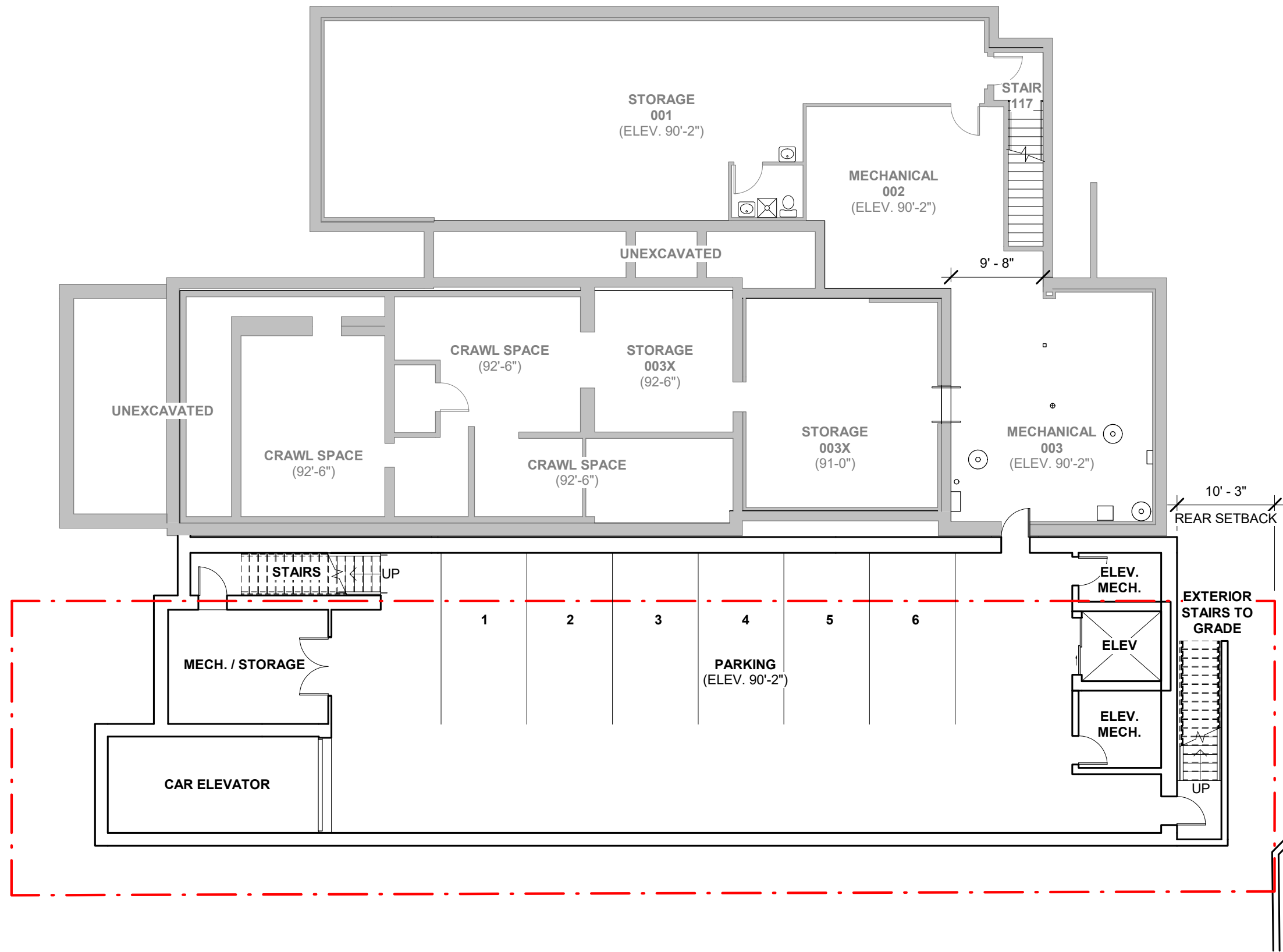

① BASEMENT FLOOR PLAN
3/32" = 1'-0"

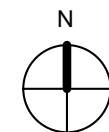
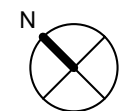
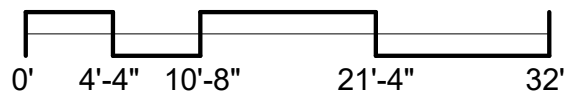

TRUE NORTH PLAN NORTH

University of Wisconsin Chabad Renovation & Addition

ASSEMBLAGE ARCHITECTS

April 17th, 2024



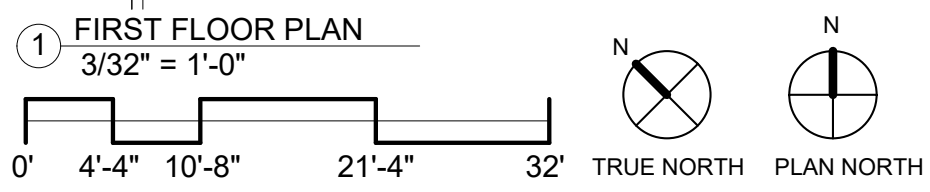
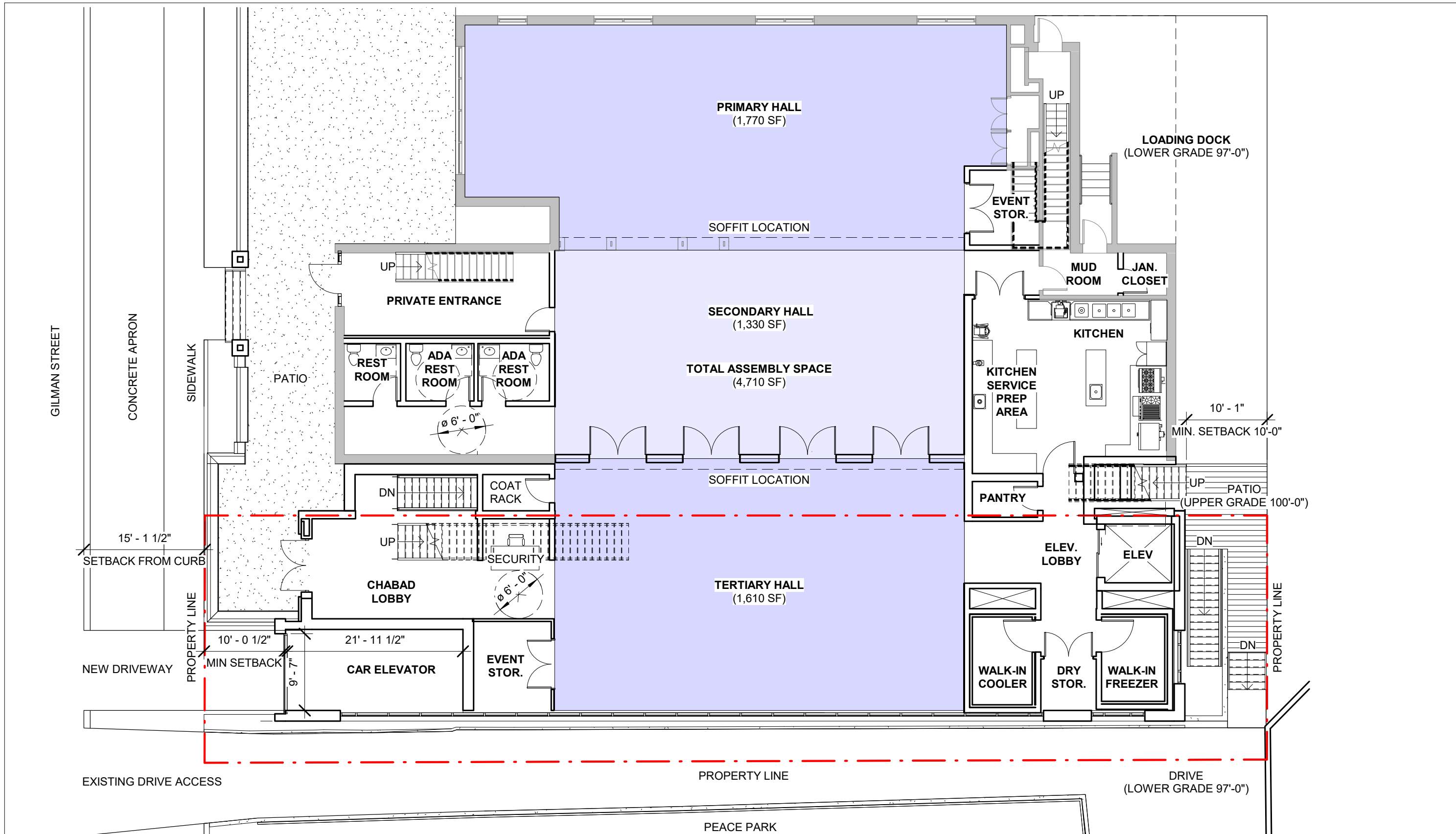

University of Wisconsin Chabad Renovation & Addition
 ASSEMBLAGE ARCHITECTS
 April 17th, 2024



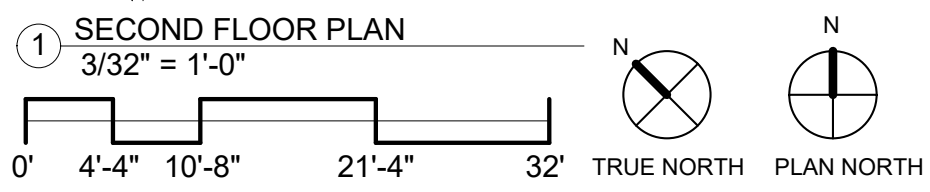
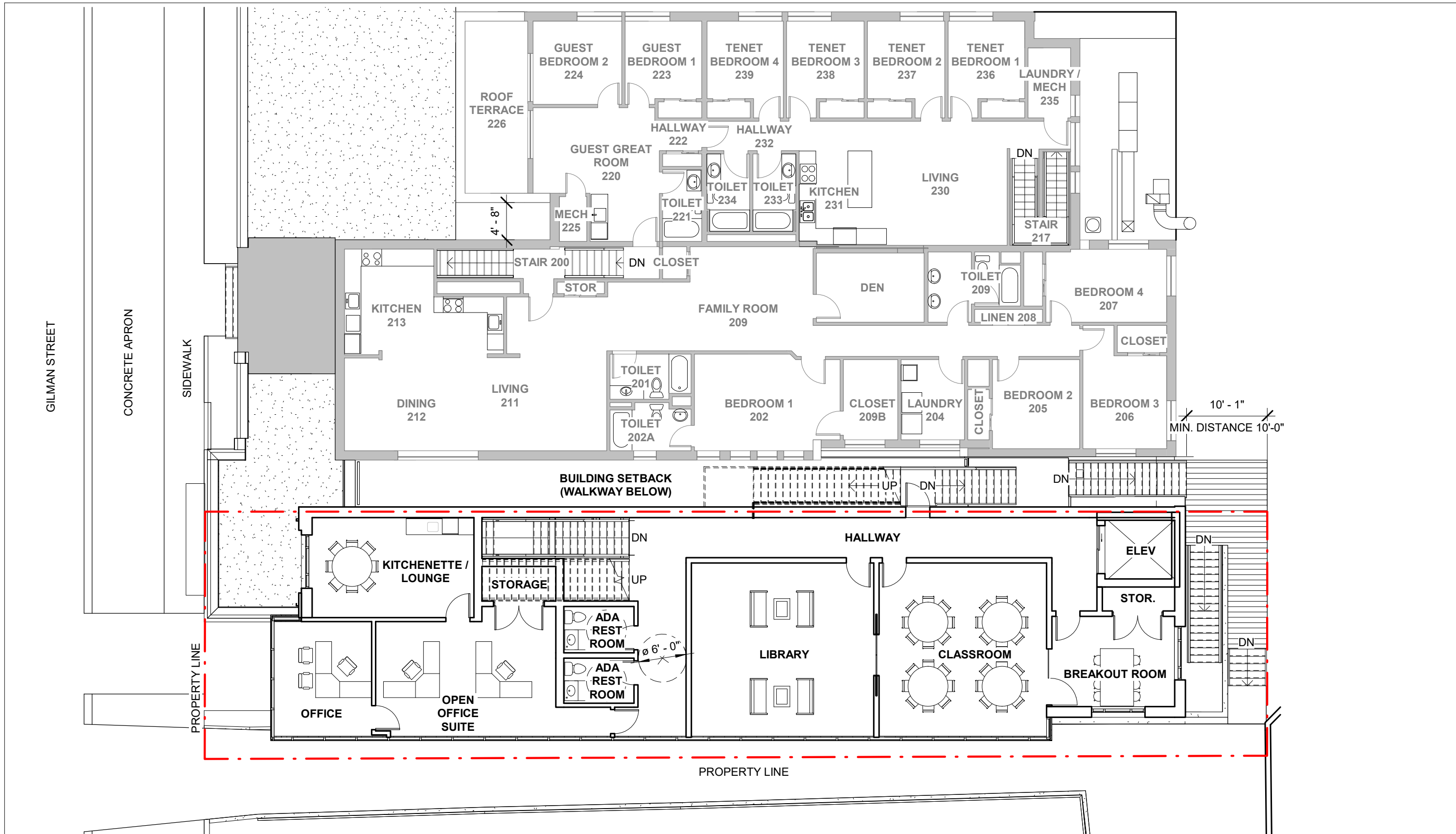

University of Wisconsin Chabad Renovation & Addition
 ASSEMBLAGE ARCHITECTS
 April 17th, 2024



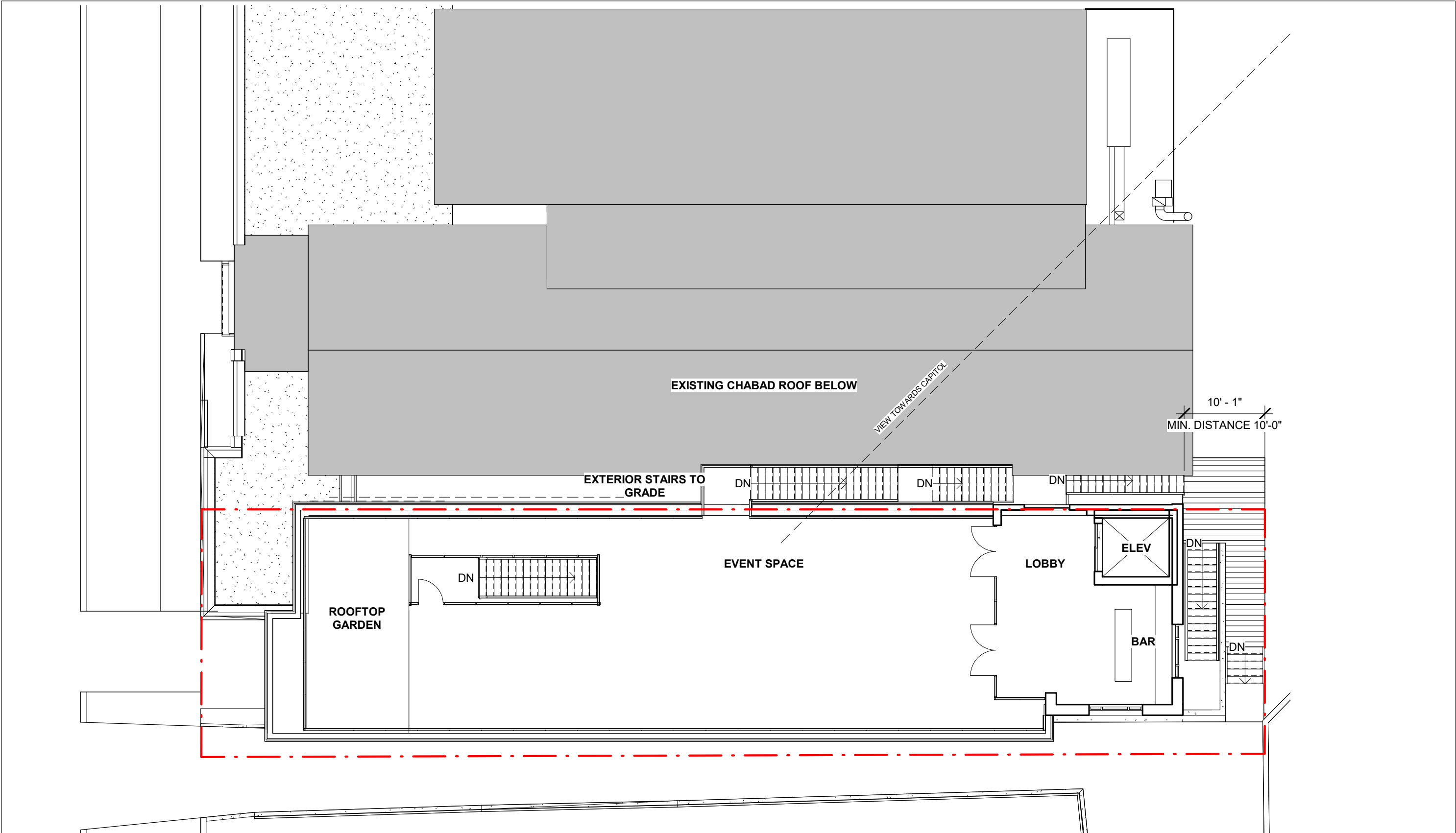

① THIRD FLOOR PLAN
 3/32" = 1'-0"
 0' 4'-4" 10'-8" 21'-4" 32'

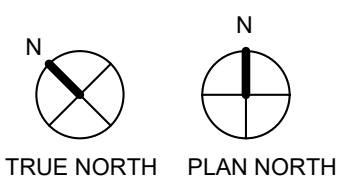

University of Wisconsin Chabad Renovation & Addition
 ASSEMBLAGE ARCHITECTS

April 17th, 2024



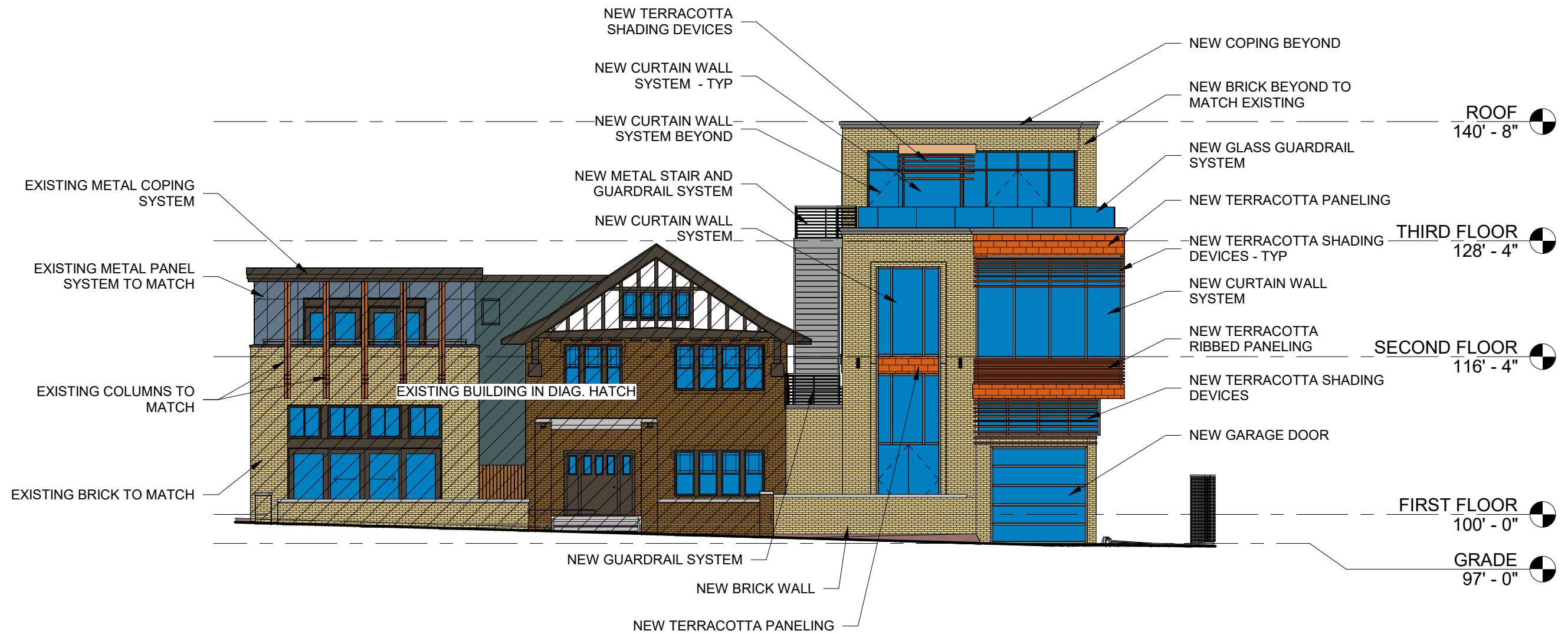

① EXTERIOR ELEVATION - WEST - COLOR
3/32" = 1'-0"

University of Wisconsin Chabad Renovation & Addition

ASSEMBLAGE ARCHITECTS

April 17th, 2024



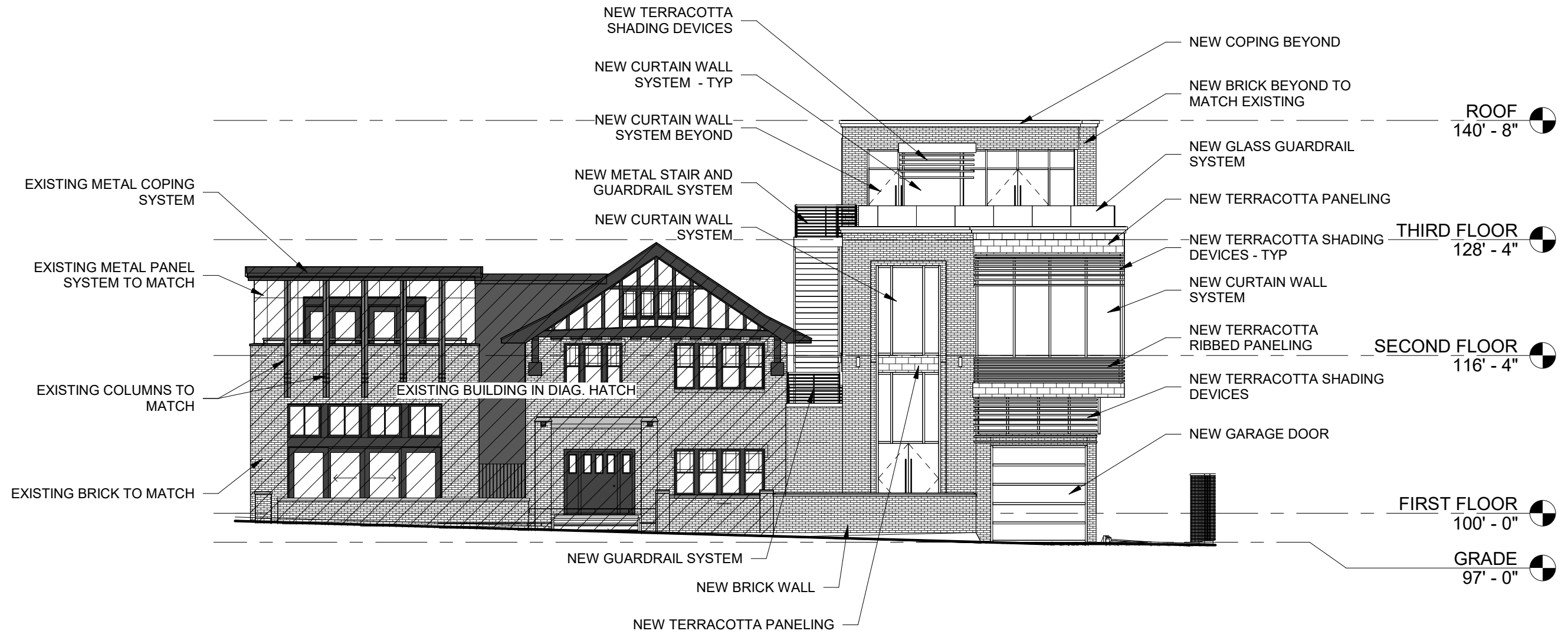

① EXTERIOR ELEVATION - WEST
3/32" = 1'-0"

University of Wisconsin Chabad Renovation & Addition

ASSEMBLAGE ARCHITECTS

April 17th, 2024



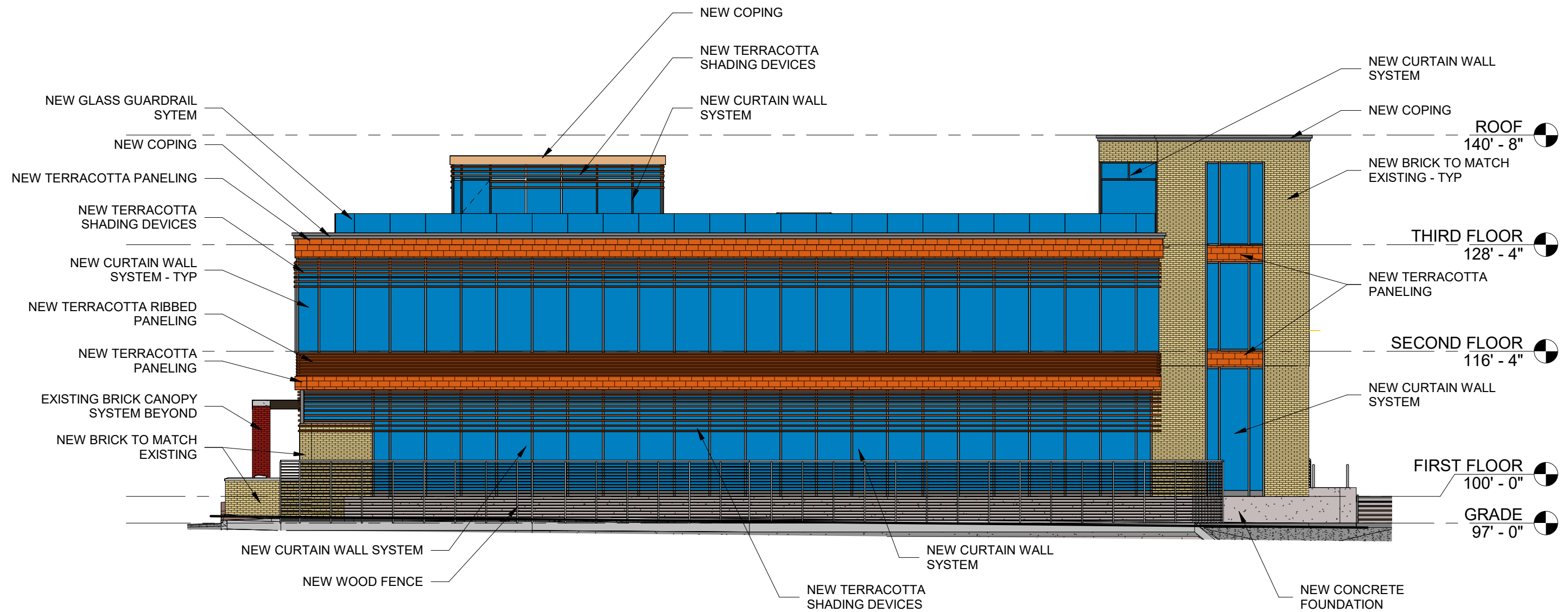

EXTERIOR ELEVATION - SOUTH -
 COLOR
 ① 3/32" = 1'-0"

University of Wisconsin Chabad Renovation & Addition

ASSEMBLAGE ARCHITECTS

April 17th, 2024



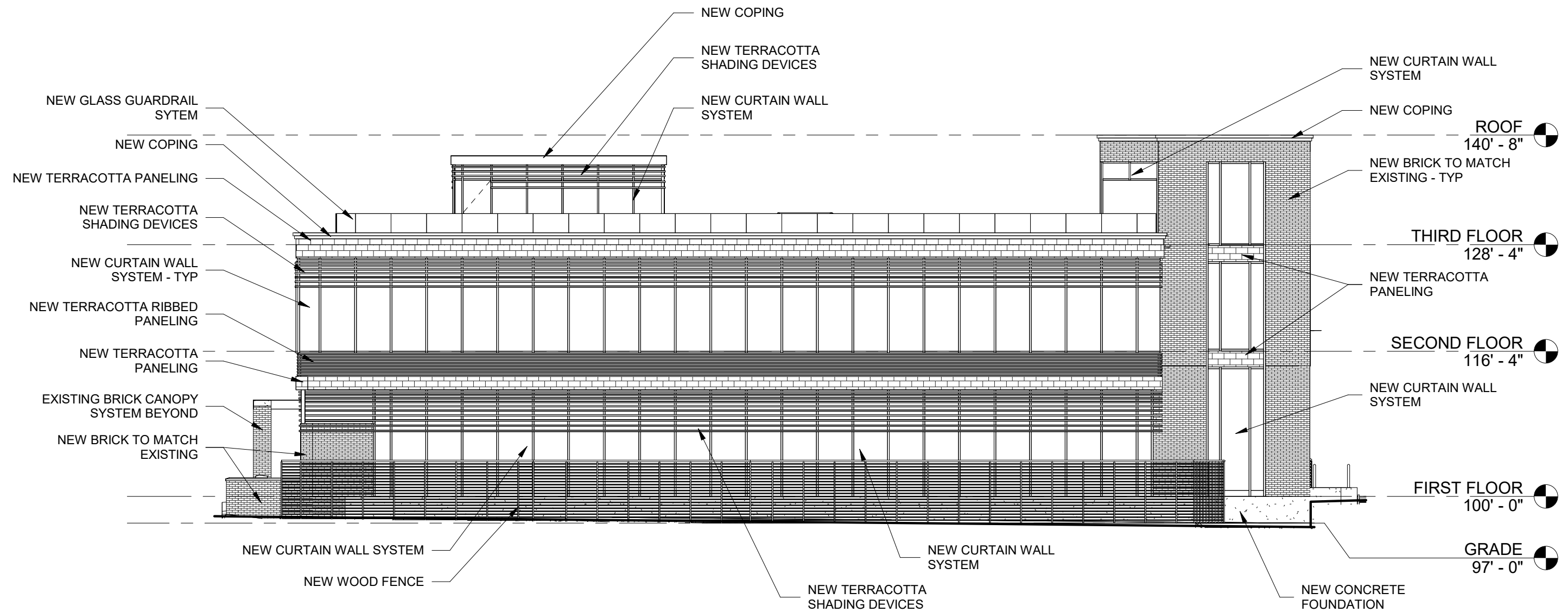

① EXTERIOR ELEVATION - SOUTH
 3/32" = 1'-0"

University of Wisconsin Chabad Renovation & Addition

ASSEMBLAGE ARCHITECTS

April 17th, 2024



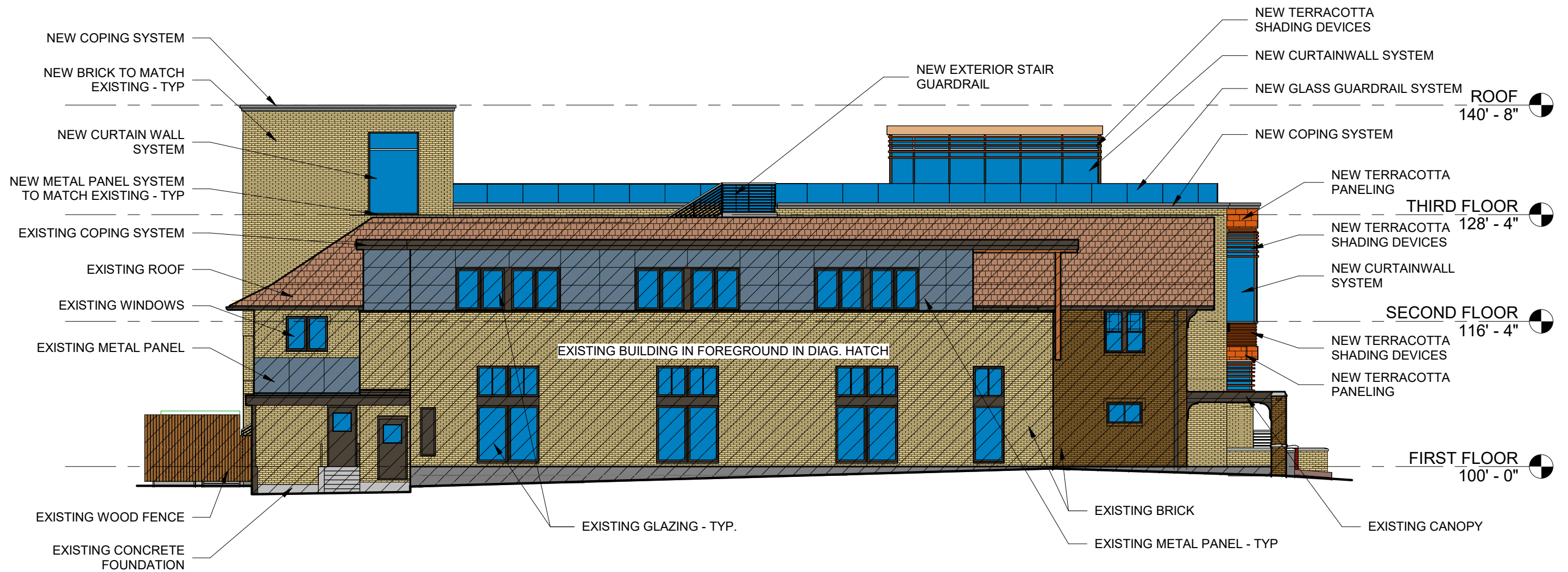

EXTERIOR ELEVATION - NORTH -
 COLOR
 ① 3/32" = 1'-0"

University of Wisconsin Chabad Renovation & Addition

ASSEMBLAGE ARCHITECTS

April 17th, 2024



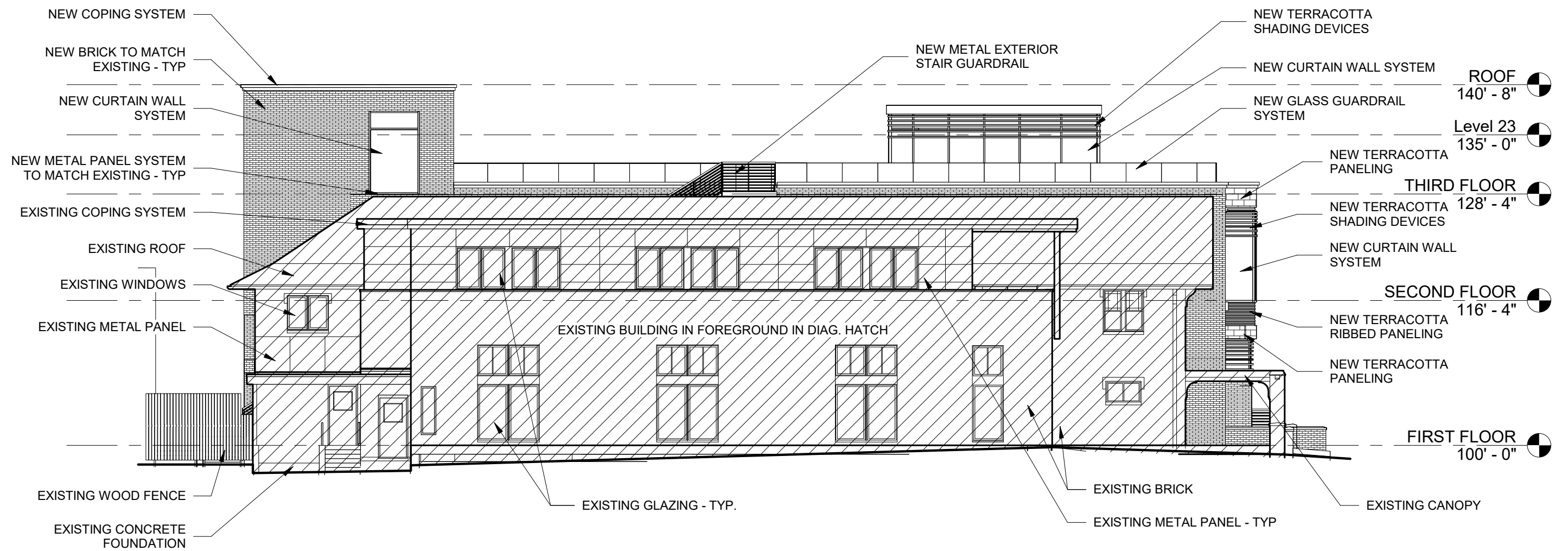

① EXTERIOR ELEVATION - NORTH
3/32" = 1'-0"

University of Wisconsin Chabad Renovation & Addition

ASSEMBLAGE ARCHITECTS

April 17th, 2024



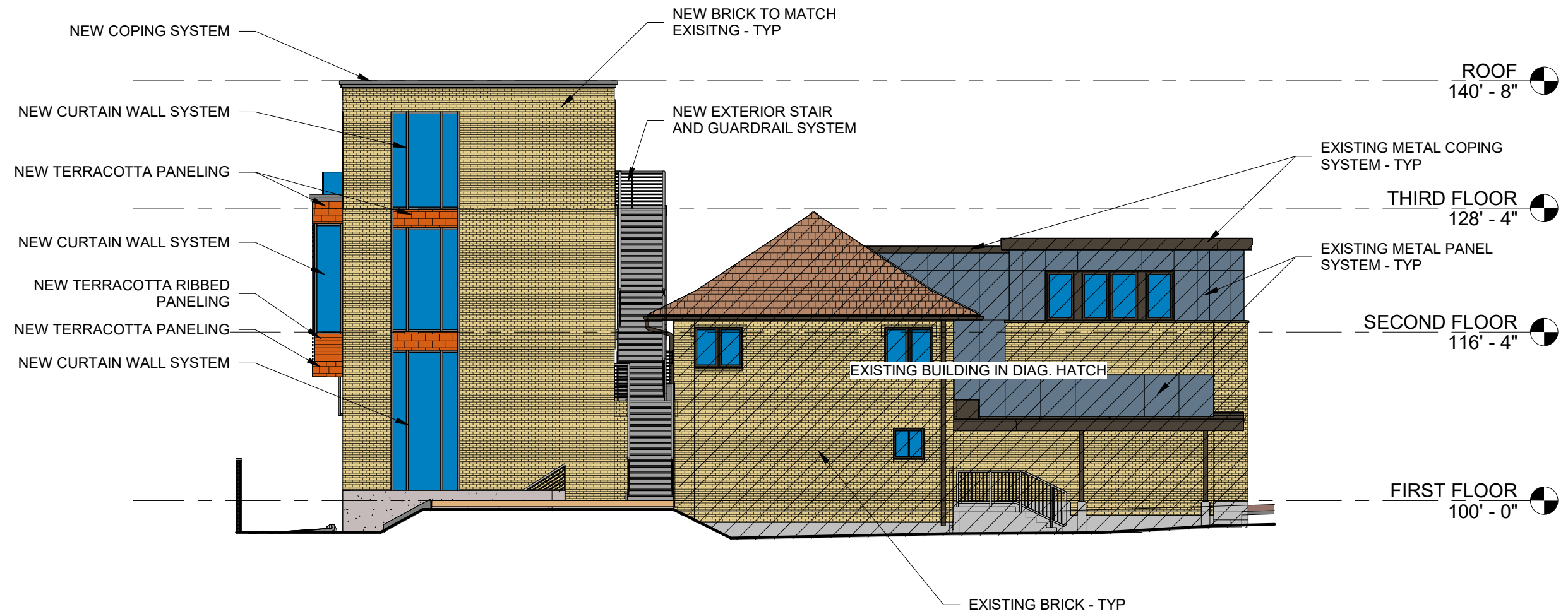

① EXTERIOR ELEVATION - EAST - COLOR
 3/32" = 1'-0"

University of Wisconsin Chabad Renovation & Addition

ASSEMBLAGE ARCHITECTS

April 17th, 2024



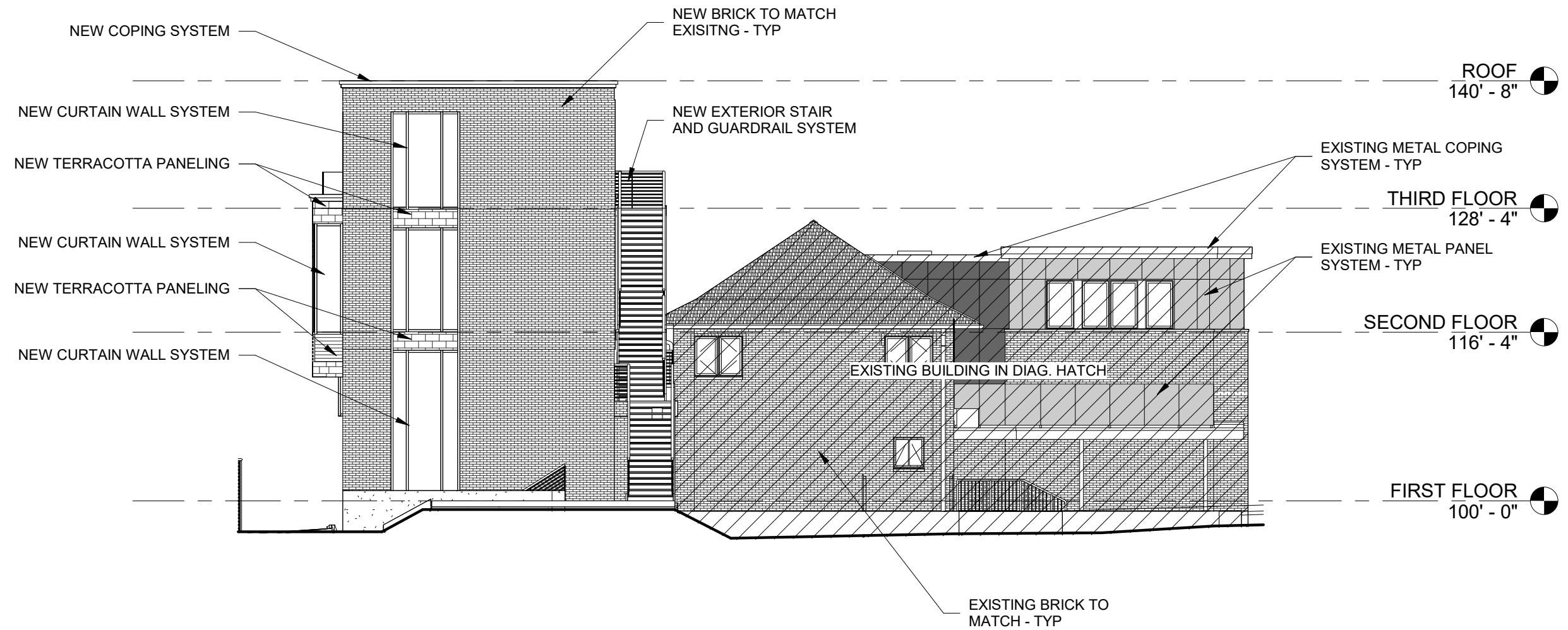

① EXTERIOR ELEVATION - EAST
 3/32" = 1'-0"

University of Wisconsin Chabad Renovation & Addition

ASSEMBLAGE ARCHITECTS

April 17th, 2024



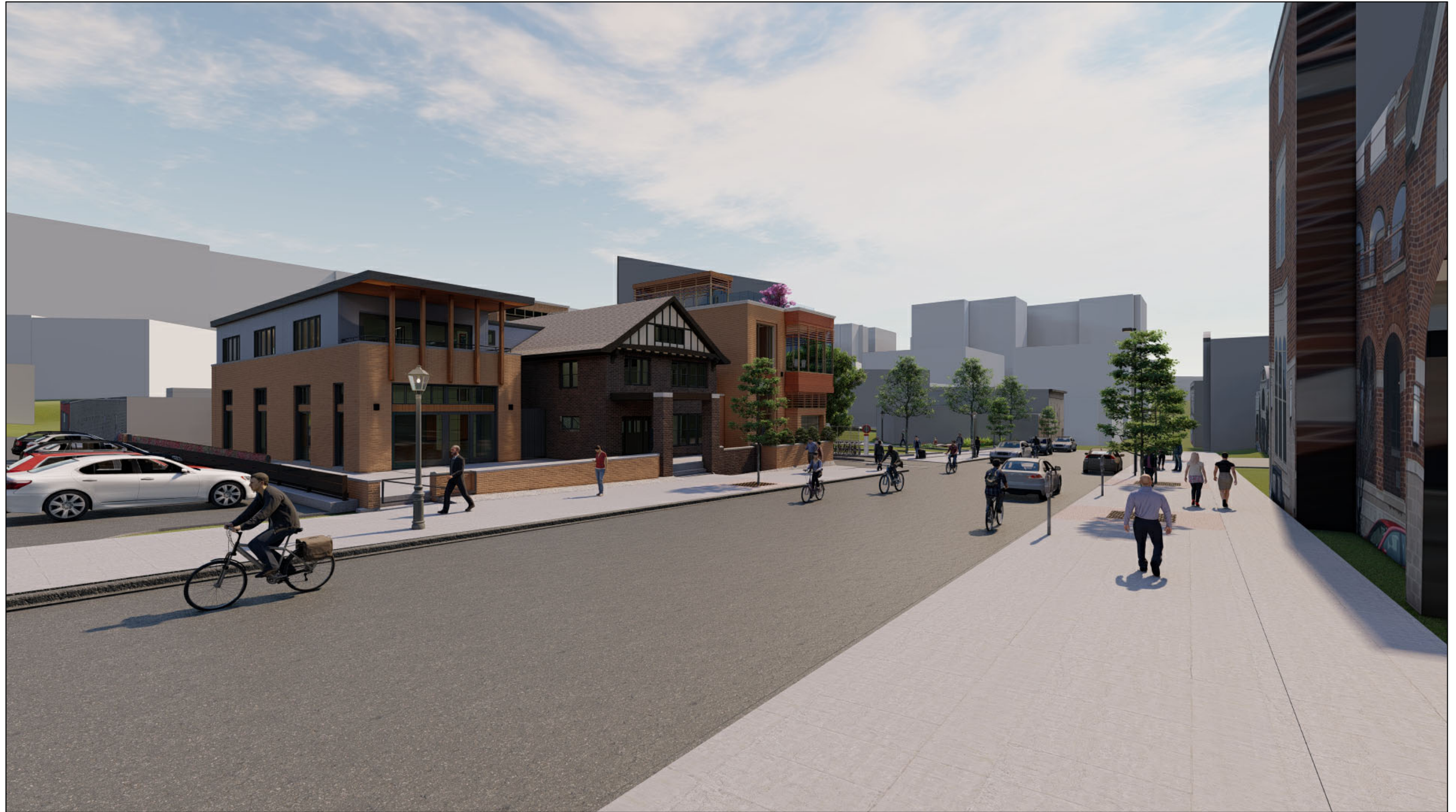

Summer - Day

University of Wisconsin Chabad Renovation & Addition

ASSEMBLAGE ARCHITECTS

April 17th, 2024





Summer - Night

University of Wisconsin Chabad Renovation & Addition

ASSEMBLAGE ARCHITECTS

April 17th, 2024





Summer - Day

University of Wisconsin Chabad Renovation & Addition

ASSEMBLAGE ARCHITECTS

April 17th, 2024

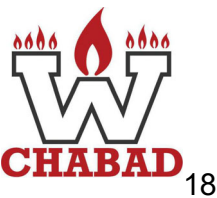



Summer - Night

University of Wisconsin Chabad Renovation & Addition

ASSEMBLAGE ARCHITECTS

April 17th, 2024

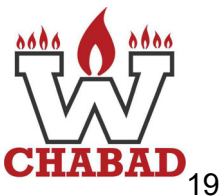



Summer - Day

University of Wisconsin Chabad Renovation & Addition

ASSEMBLAGE ARCHITECTS

April 17th, 2024

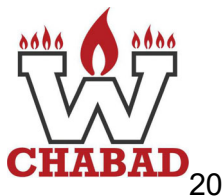



Summer - Night

University of Wisconsin Chabad Renovation & Addition

ASSEMBLAGE ARCHITECTS

April 17th, 2024





Summer - Day

University of Wisconsin Chabad Renovation & Addition

ASSEMBLAGE ARCHITECTS

April 17th, 2024





Summer - Night

University of Wisconsin Chabad Renovation & Addition

ASSEMBLAGE ARCHITECTS

April 17th, 2024





Summer - Day

University of Wisconsin Chabad Renovation & Addition

ASSEMBLAGE ARCHITECTS

April 17th, 2024





Summer - Night

University of Wisconsin Chabad Renovation & Addition

ASSEMBLAGE ARCHITECTS

April 17th, 2024





Summer - Day

University of Wisconsin Chabad Renovation & Addition

ASSEMBLAGE ARCHITECTS

April 17th, 2024





Summer - Night

University of Wisconsin Chabad Renovation & Addition

ASSEMBLAGE ARCHITECTS

April 17th, 2024

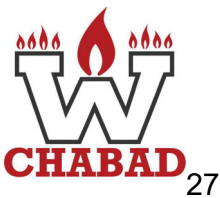



Summer - Night

University of Wisconsin Chabad Renovation & Addition

ASSEMBLAGE ARCHITECTS

April 17th, 2024

