

Site Aerial

Likewise Tradesmen I



Tradesmen
Commerce
Park

5525 Tradesmen Dr.
Madison, WI 53718

OWNED AND
DEVELOPED BY

Likewise
Partners  ACKERBERG



CLASS A INDUSTRIAL BUILDINGS FOR LEASE

LIKewise TRADESMEN I
131,534 SF

LIKewise TRADESMEN II
150,000 SF

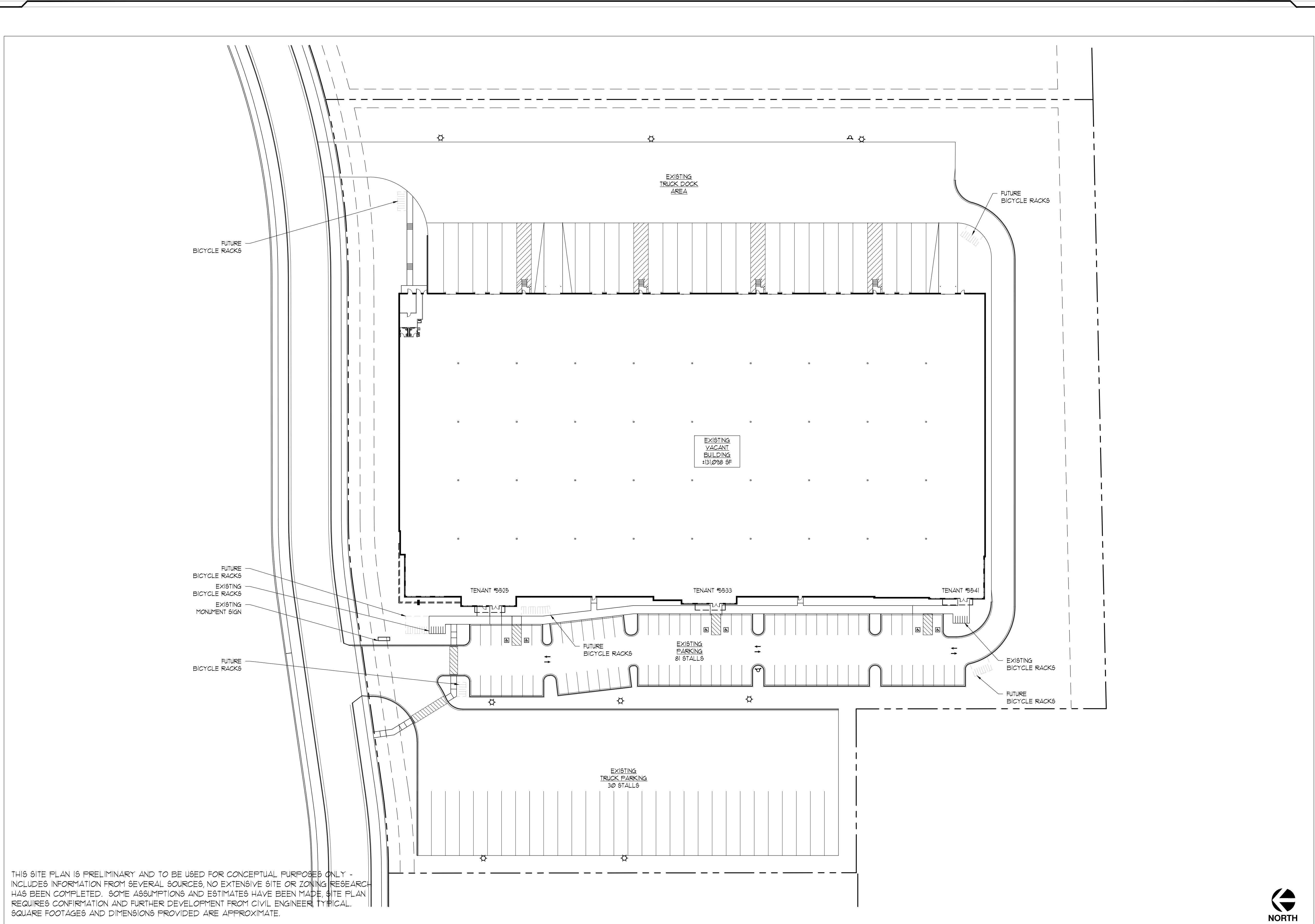

THIS SITE PLAN IS PRELIMINARY AND TO BE USED FOR CONCEPTUAL PURPOSES ONLY - INCLUDES INFORMATION FROM SEVERAL SOURCES. NO EXTENSIVE SITE OR ZONING RESEARCH HAS BEEN COMPLETED. SOME ASSUMPTIONS AND ESTIMATES HAVE BEEN MADE. SITE PLAN REQUIRES CONFIRMATION AND FURTHER DEVELOPMENT FROM CIVIL ENGINEER. TYPICAL SQUARE FOOTAGES AND DIMENSIONS PROVIDED ARE APPROXIMATE.

EXISTING SITE PLAN
1=40' 1



Logic design & architecture, inc.
LogicDA.com | 414.909.0080
Project Manager: TCY
Job Number: 23-113

COPYRIGHT LOGIC DESIGN & ARCHITECTURE, INC. (LDA) 2024. ALL RIGHTS RESERVED. THIS DRAWING IS NOT TO BE REPRODUCED, CHANGED, COPIED OR ASSIGNED TO ANY THIRD PARTY IN ANY FORM OR MANNER WITHOUT FIRST OBTAINING THE EXPRESSED WRITTEN PERMISSION OF LDA. THE CLIENT AGREES TO INDEMNIFY AND HOLD THE DESIGNER/ARCHITECT/CORP. HARMLESS FROM ANY DAMAGES, LIABILITY, OR COST, INCLUDING ATTORNEY'S FEES AND COSTS OF DEFENSE ARISING FROM ANY CHANGES OR ALTERATIONS MADE BY ANYONE OTHER THAN THE LDA, OR FROM ANY REUSE OF THE DRAWINGS OR DATA WITHOUT THE PRIOR WRITTEN CONSENT OF LDA.

Additional Info	
Project Name	
Goodwill Warehouse & Outlet Tradesmen Commerce Park 5525 Tradesmen Dr Madison, WI 53718	
Dates/Revisions	
010424	PRELIM. REVIEW SET
010524	PRELIM. REVIEW SET
010824	PC SUBMITTAL
Drawing Title	
SITE PLAN	
SP1.1	

- PRELIMINARY -
NOT FOR CONSTRUCTION

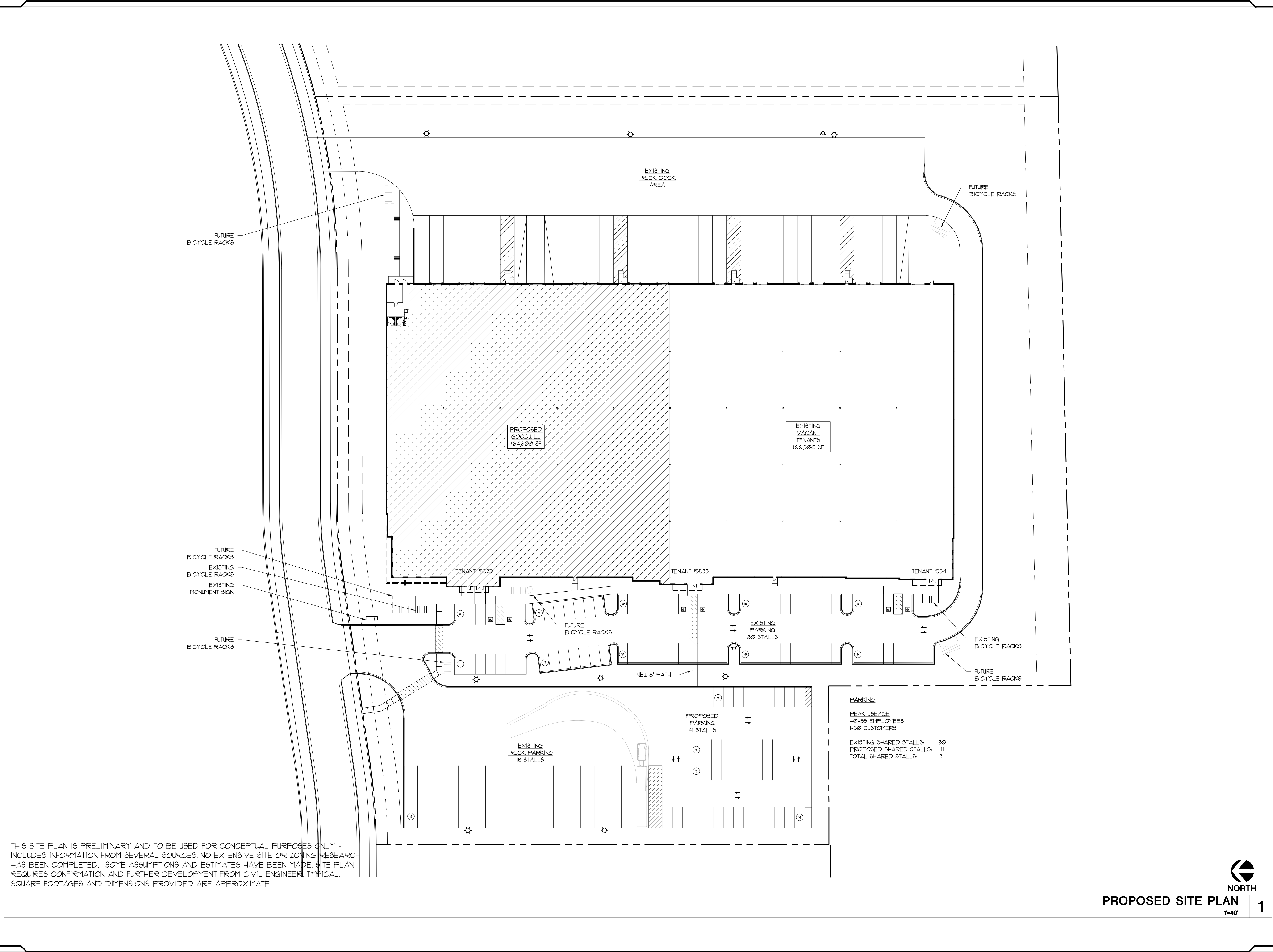

THIS SITE PLAN IS PRELIMINARY AND TO BE USED FOR CONCEPTUAL PURPOSES ONLY - INCLUDES INFORMATION FROM SEVERAL SOURCES. NO EXTENSIVE SITE OR ZONING RESEARCH HAS BEEN COMPLETED. SOME ASSUMPTIONS AND ESTIMATES HAVE BEEN MADE. SITE PLAN REQUIRES CONFIRMATION AND FURTHER DEVELOPMENT FROM CIVIL ENGINEER. TYPICAL SQUARE FOOTAGES AND DIMENSIONS PROVIDED ARE APPROXIMATE.

PROPOSED SITE PLAN
1=40' 1



LogicDA.com | 414.909.0080
Project Manager: TCY
Job Number: 23-113

Additional Info

Project Name

Goodwill Warehouse & Outlet
Tradesmen Commerce Park
5525 Tradesmen Dr
Madison, WI 53718

Dates/Revisions

- 010424 PRELIM. REVIEW SET
- 010524 PRELIM. REVIEW SET
- 010824 PC SUBMITTAL

Drawing Title

SITE PLAN

SP1.2

COPYRIGHT LOGIC DESIGN & ARCHITECTURE, INC. (LDA), 2024. ALL RIGHTS RESERVED. THIS DRAWING IS NOT TO BE REPRODUCED, CHANGED, COPIED OR ASSIGNED TO ANY THIRD PARTY IN ANY FORM OR MANNER WITHOUT FIRST OBTAINING THE EXPRESSED WRITTEN PERMISSION OF LDA. THE CLIENT AGREES TO INDEMNIFY AND HOLD THE DESIGNER/ARCHITECT/CORP. HARMLESS FROM ANY DAMAGES, LIABILITY, OR COST, INCLUDING ATTORNEY'S FEES AND COSTS OF DEFENSE ARISING FROM ANY CHANGES OR ALTERATIONS MADE BY ANYONE OTHER THAN THE LDA, OR FROM ANY REUSE OF THE DRAWINGS OR DATA WITHOUT THE PRIOR WRITTEN CONSENT OF LDA.

- PRELIMINARY - NOT FOR CONSTRUCTION

PLOT DATE: 1/8/2024

FILE NAME: C:\USERS\LDAR\LOGIC DA DROPBOX_ACTIVE PROJECTS\23-113_GOODWILL-MADISON\SHEETS_23-113_GOODWILL MADISON.DWG

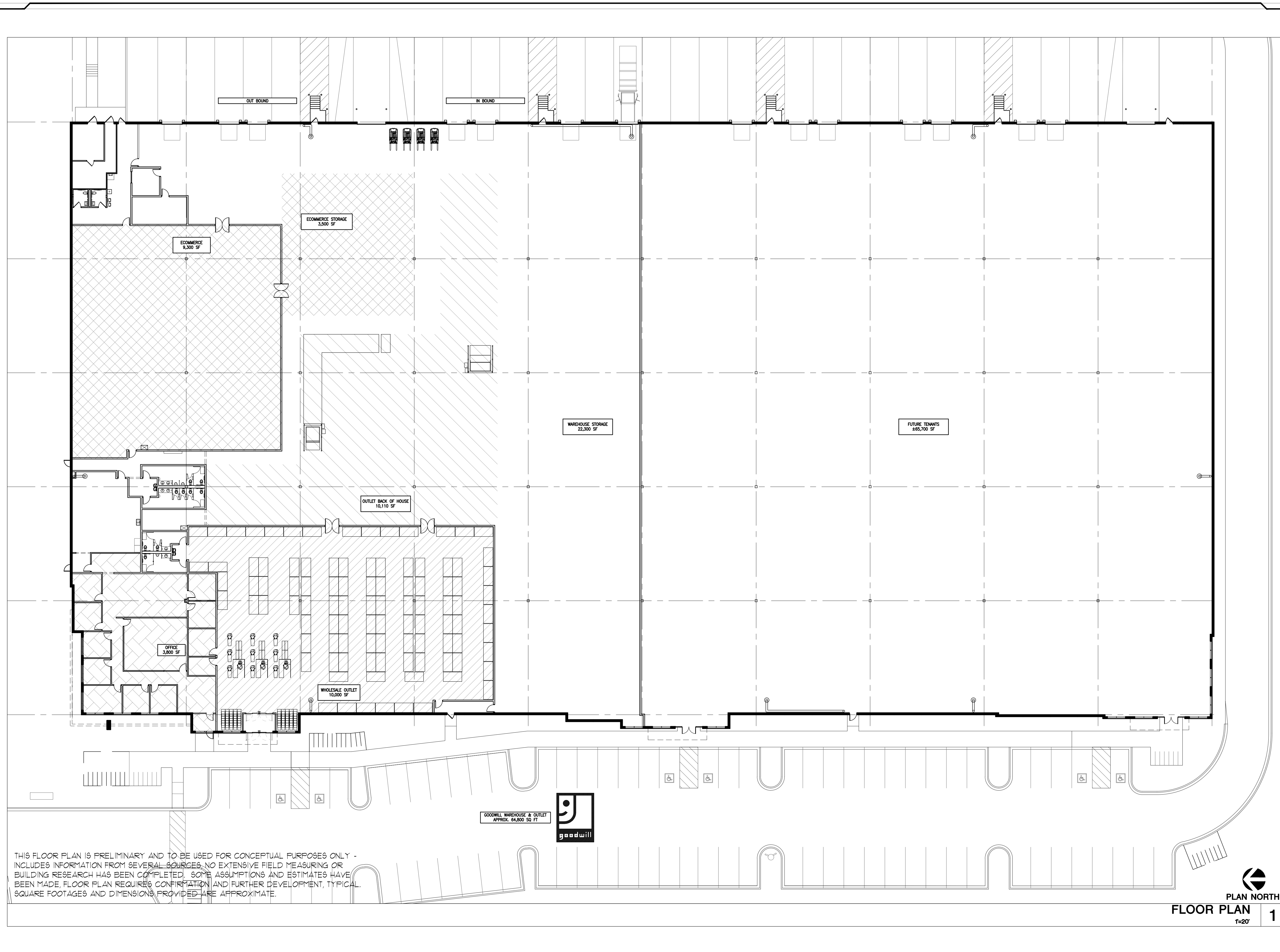

THIS FLOOR PLAN IS PRELIMINARY AND TO BE USED FOR CONCEPTUAL PURPOSES ONLY - INCLUDES INFORMATION FROM SEVERAL SOURCES, NO EXTENSIVE FIELD MEASURING OR BUILDING RESEARCH HAS BEEN COMPLETED. SOME ASSUMPTIONS AND ESTIMATES HAVE BEEN MADE, FLOOR PLAN REQUIRES CONFIRMATION AND FURTHER DEVELOPMENT, TYPICAL SQUARE FOOTAGES AND DIMENSIONS PROVIDED ARE APPROXIMATE.

GOODWILL WAREHOUSE & OUTLET
APPROX. 64,800 SQ FT

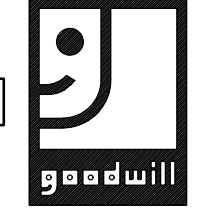

PLAN NORTH

FLOOR PLAN 1
1=20'

LogicDA.com | 414.909.0080
Project Manager: TCY
Job Number: 23-113

COPYRIGHT LOGIC DESIGN & ARCHITECTURE, INC. (LDA) 2024. ALL RIGHTS RESERVED. THIS DRAWING IS NOT TO BE REPRODUCED, CHANGED, COPIED OR ASSIGNED TO ANY THIRD PARTY IN ANY FORM OR MANNER WITHOUT FIRST OBTAINING THE EXPRESSED WRITTEN PERMISSION OF LDA. THE CLIENT AGREES TO INDEMNIFY AND HOLD THE DESIGNER/ARCHITECTS CORP. HARMLESS FROM ANY DAMAGES, LIABILITY, OR COST, INCLUDING ATTORNEY'S FEES AND COSTS OF DEFENSE ARISING FROM ANY CHANGES OR ALTERATIONS MADE BY ANYONE OTHER THAN THE LDA, OR FROM ANY REUSE OF THE DRAWINGS OR DATA WITHOUT THE PRIOR WRITTEN CONSENT OF LDA.

Additional Info	
Project Name	
Goodwill Warehouse & Outlet Trademen Commerce Park 5525 Trademen Dr Madison, WI 53718	
Dates/Revisions	
010424	PRELIM. REVIEW SET
010524	PRELIM. REVIEW SET
010824	PC SUBMITTAL
Drawing Title	
FLOOR PLAN	
A1.1	

- PRELIMINARY -
NOT FOR CONSTRUCTION

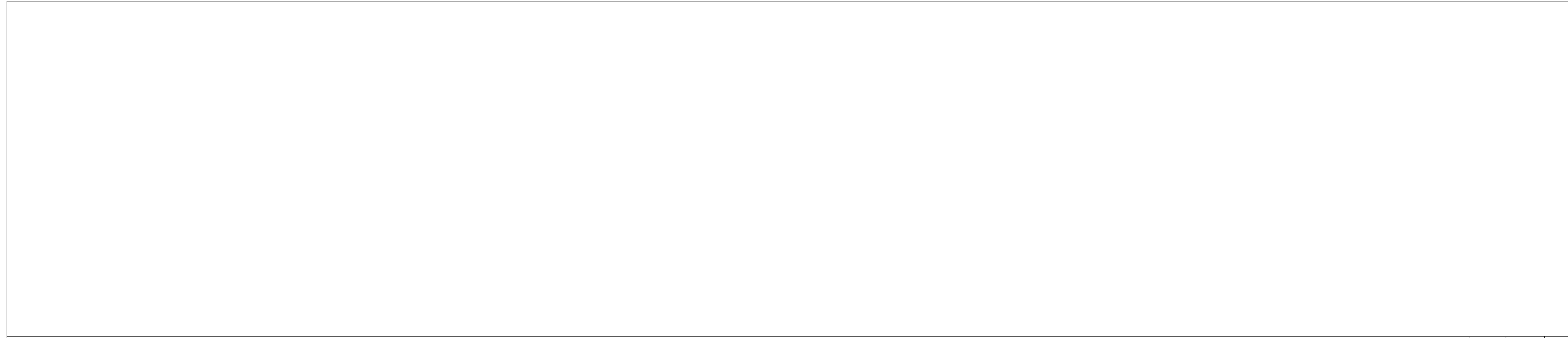

NOT USED 3

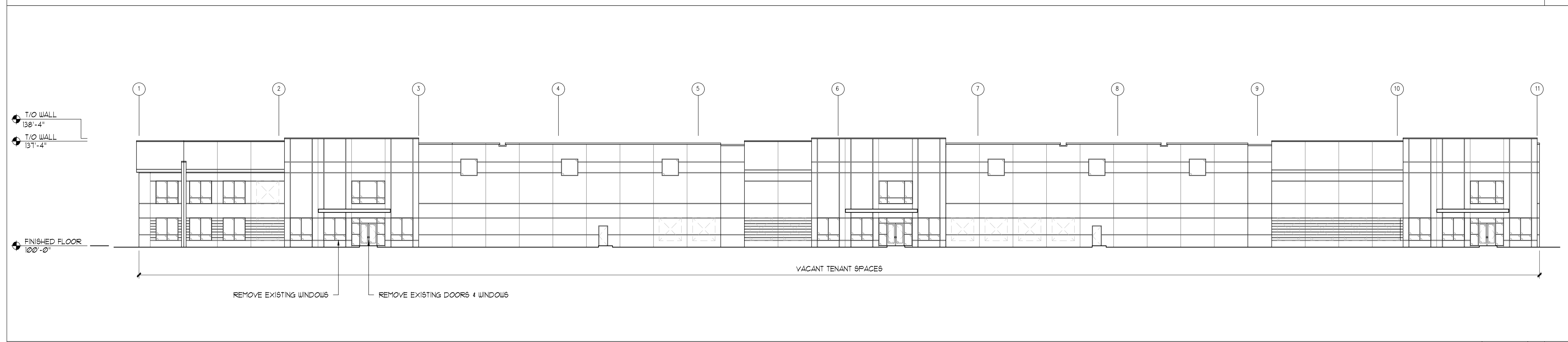

EXISTING FRONT ELEVATION (WEST) 2
1" = 20'-0"

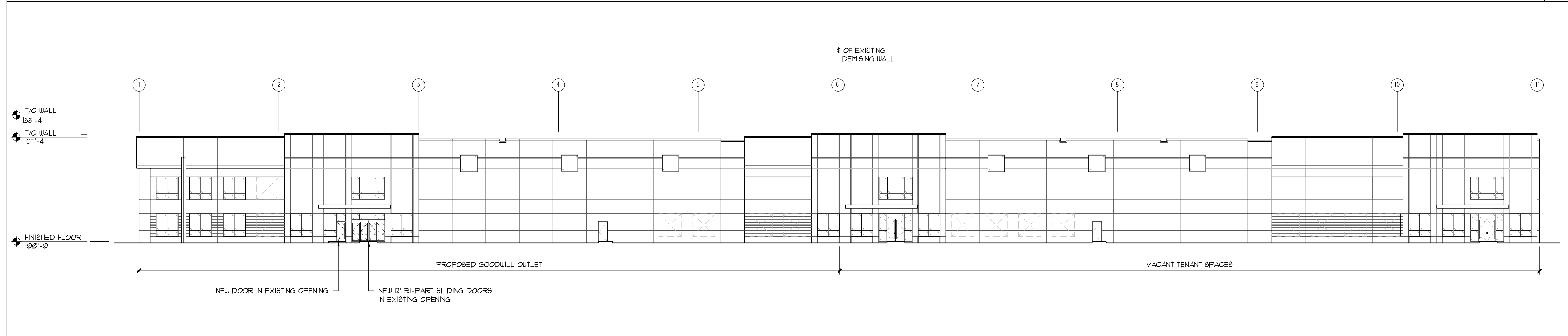

PROPOSED FRONT ELEVATION (WEST) 1
1" = 20'-0"

COPYRIGHT LOGIC DESIGN & ARCHITECTURE, INC. (LDA), 2024. ALL RIGHTS RESERVED. THIS DRAWING IS NOT TO BE REPRODUCED, CHANGED, COPIED OR ASSIGNED TO ANY THIRD PARTY IN ANY FORM OR MANNER WITHOUT FIRST OBTAINING THE EXPRESSED WRITTEN PERMISSION OF LDA. THE CLIENT AGREES TO INDemnIFY AND HOLD THE DESIGNER/ARCHITECTS CORP. HARMLESS FROM ANY DAMAGES, LIABILITY, OR COST, INCLUDING ATTORNEY'S FEES AND COSTS OF DEFENSE ARISING FROM ANY CHANGES OR ALTERATIONS MADE BY ANYONE OTHER THAN THE LDA, OR FROM ANY REUSE OF THE DRAWINGS OR DATA WITHOUT THE PRIOR WRITTEN CONSENT OF LDA.



LogicDA.com | 414.909.0080
 Project Manager: TCY
 Job Number: 23-113

Additional Info

Project Name

Goodwill Warehouse & Outlet
 Trademen Commerce Park
 5525 Trademen Dr
 Madison, WI 53718

Dates/Revisions

010424
 PRELIM. REVIEW SET
 010524
 PRELIM. REVIEW SET
 010824
 PC SUBMITTAL

Drawing Title

ELEVATIONS

A2.1

- PRELIMINARY -
NOT FOR CONSTRUCTION