

# CERTIFIED SURVEY MAP No. \_\_\_\_\_

PART OF BLOCK 12, PLAT OF WINGRA, RECORDED IN VOLUME 4 OF PLATS, PAGE 38, AS DOCUMENT NUMBER 295618, DANE COUNTY REGISTRY, AND PART OF NORTHEAST QUARTER OF SECTION 28, TOWNSHIP 07 NORTH, RANGE 09 EAST, CITY OF MADISON, DANE COUNTY, WISCONSIN.

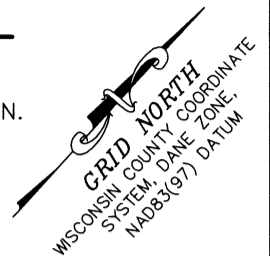

SCALE : ONE INCH = SIXTY FEET



### LEGEND

- ✕ FOUND CHISELED CROSS
- FOUND SOLID IRON ROD (SIZE NOTED)
- FOUND IRON PIPE (OUTSIDE DIAMETER NOTED)
- SET 3/4" X 18" SOLID IRON ROD, WT. 1.50 LB/FT ("W/CAP" = RED PLASTIC CAP)
- ⊙ SET P.K. NAIL
- ← INDICATES RECORDED AS DISTANCES MEASURED TO THE NEAREST HUNDRETH FOOT
- ( ) DRAINAGE ARROW (SEE NOTE 4 ON SHEET 4)
- GROUND ELEVATION (SEE NOTE 4 ON SHEET 4)

### NOTES:

1. See building detail on Sheet 2.
2. See easement detail on Sheet 3.
3. See additional notes on Sheet 4.
4. See note 3 on Sheet 4 for coordinate system details.

Brass cap in water box found representing the Northeast Corner of Section 28, T07N, R09E  
 N=477705.35, E=810565.13  
 (N=477705.27, E=810565.09)

Brass cap found representing the North 1/4-Corner of Section 28, T07N, R09E  
 N=477757.27, E=807914.37  
 (N=477757.20, E=807914.49)

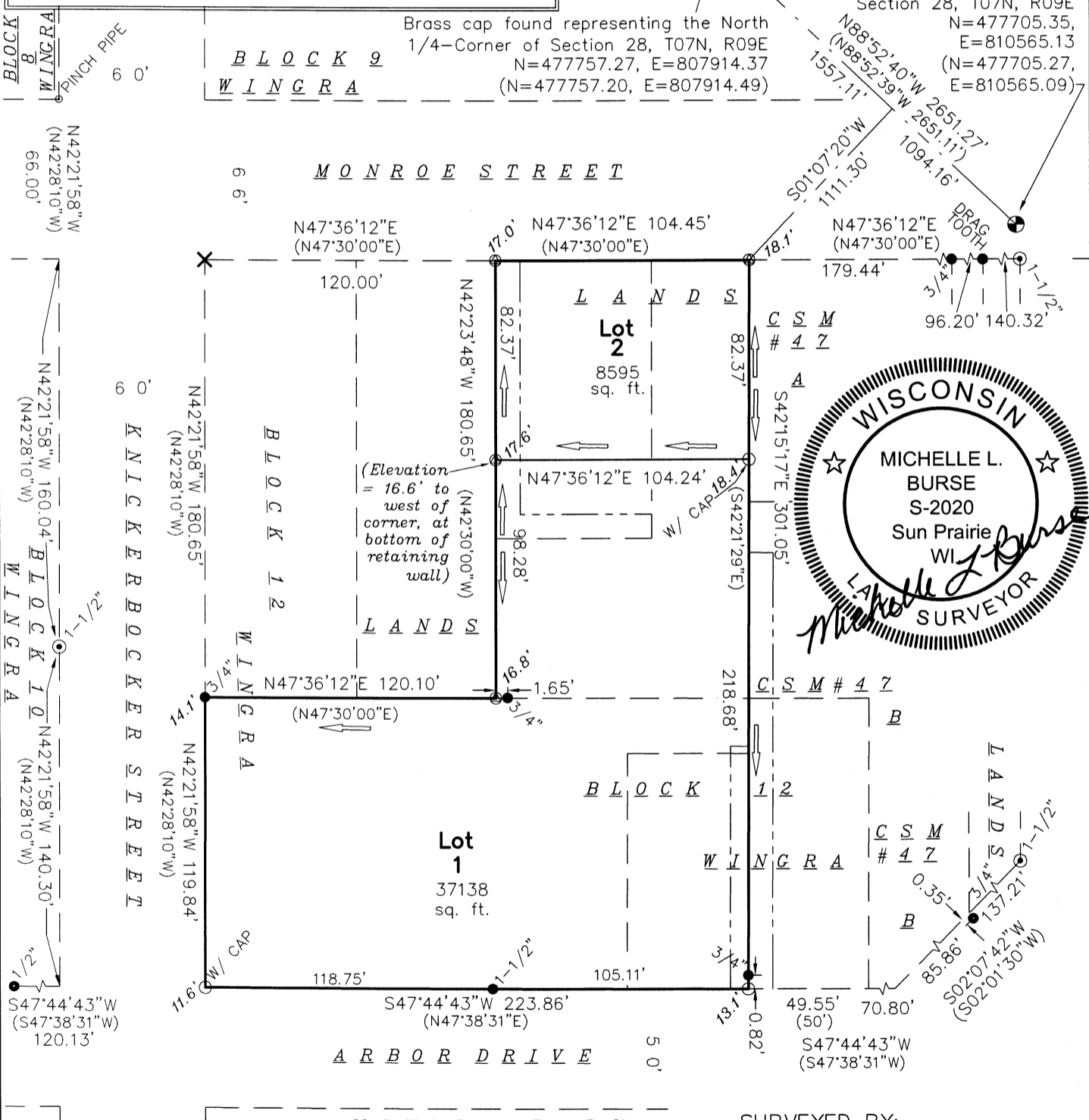

MAP NO. \_\_\_\_\_  
 DOCUMENT NO. \_\_\_\_\_  
 VOLUME \_\_\_\_\_ PAGES \_\_\_\_\_

Date: January 09, 2008  
 Plot View: Sht1  
 \PROJECTS\BSE1029\CSM\CSBSE1029.DWG

SURVEYED BY:  
**Burse**  
 surveying & engineering inc

SURVEYED FOR:  
 James M. Corcoran  
 2702 Monroe St.  
 Madison, WI 53711

1400 E. Washington Ave, Suite 158  
 Madison, WI 53703 608.250.9263  
 Fax: 608.250.9266  
 email: burse@chorus.net  
 www.bursesurveyengr.com