





Packers Ave

Darwin Road



2102 & 2202 DARWIN ROAD
MADISON, WISCONSIN

AERIAL IMAGES | T-2
2022-10-24 | V1.8

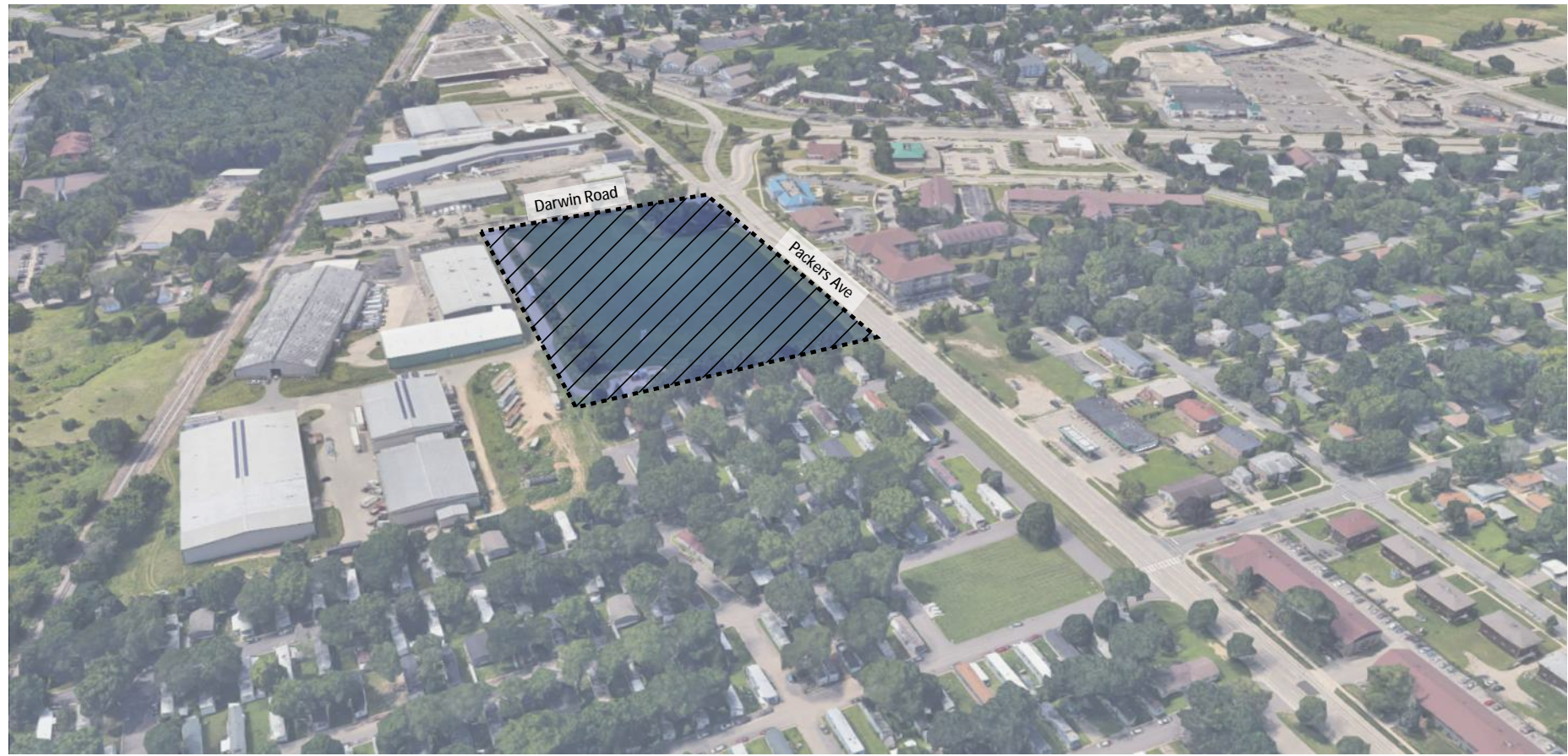

OFFICIAL MAP
OF
NE 1/4 SEC. 30 T8N R10E
DANE COUNTY, WISCONSIN
SCALE 1" = 100'

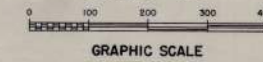

GRAPHIC SCALE



LEGEND:

- DENOTES 4" x 4" x 30" REINFORCED CONCRETE MONUMENT WITH EMBOSSED BRONZE CAP.
- DENOTES 2" x 30" IRON PIPE MONUMENT WITH EMBOSSED BRONZE CAP.
- DENOTES EMBOSSED BRONZE CAP SET IN CONCRETE PAVEMENT.
- DENOTES SECTION LINE
- - - DENOTES 1/4 SECTION LINE
- DENOTES EXISTING STREET AND PROPERTY LINES.
- - - DENOTES PROPOSED STREET LINES, AND THE BOUNDARY LINES OF OTHER PROPOSED PUBLIC PROPERTY

| CERTIFICATION OF AMENDMENT TO OFFICIAL MAP | | | | | |
|--|--------------|--------------------|----------------------------|------|------|
| COUNCIL ACTION | DATE ADOPTED | SIGNED - MAYOR | COUNTERSIGNED - CITY CLERK | DATE | DATE |
| 23232 | 3-28-72 | <i>[Signature]</i> | <i>[Signature]</i> | | |
| | | | | | |
| | | | | | |
| | | | | | |

ESTABLISHED AS THE OFFICIAL MAP FOR A PART OF THE CITY OF MADISON BY ORDINANCE NO. 2091, ON THE 11TH DAY OF AUGUST, 1968.
COUNTERSIGNED: *[Signature]* MAYOR
[Signature] CITY CLERK

| | | | |
|--|------------------|--------|-----|
| CITY OF MADISON PLANNING DEPARTMENT | DRAWN BY: C.M.E. | NO. 20 | 115 |
| PROPERTY BOUNDARY LINE BASE MAP | DATE: 10-1-15 | | |
| AND OFFICIAL MAP SHEET | REVISIONS: | | |
| | | | |
| | CHECKED BY: | | |

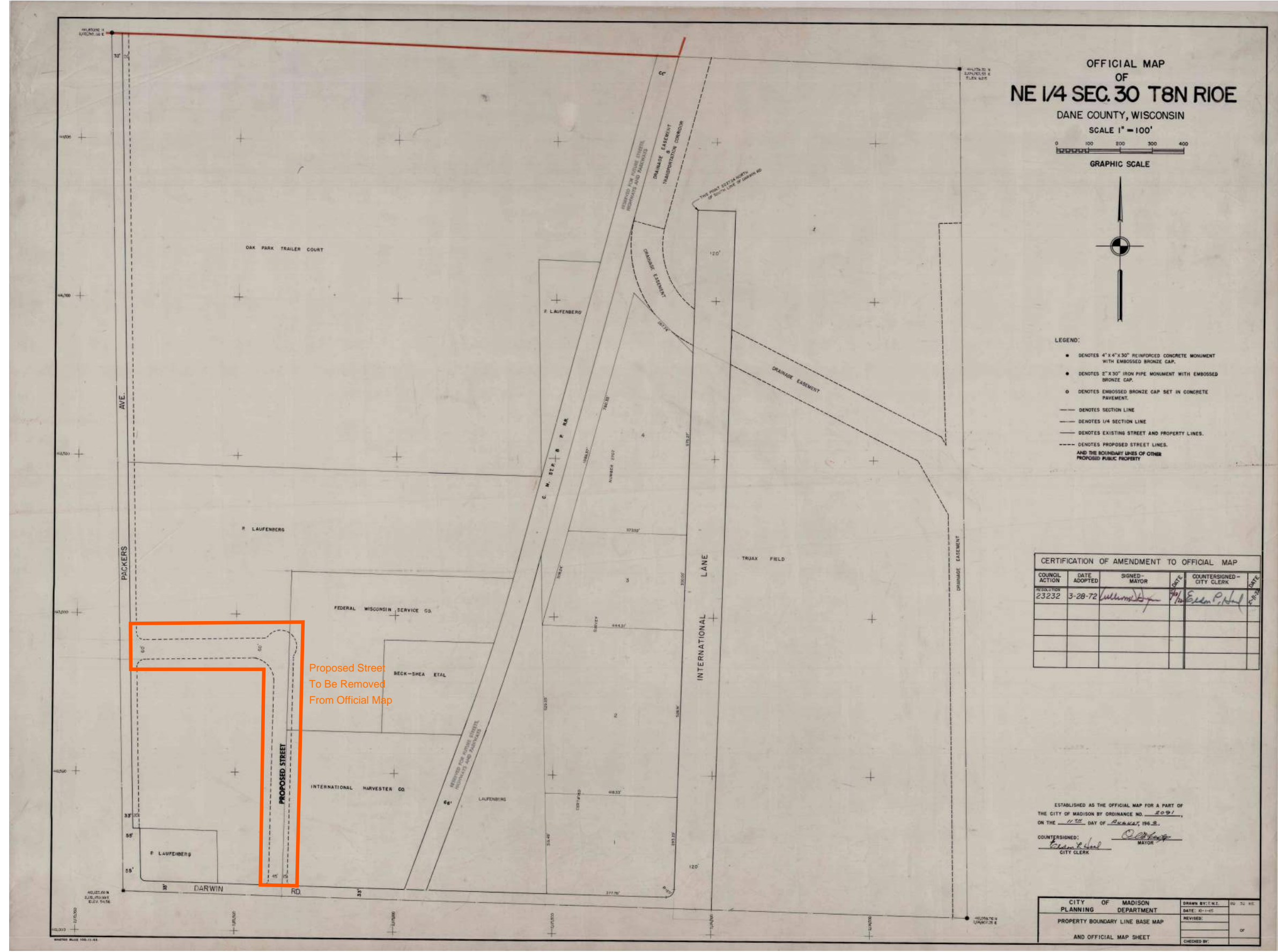

Proposed Street
To Be Removed
From Official Map



2102 & 2202 DARWIN ROAD
MADISON, WISCONSIN

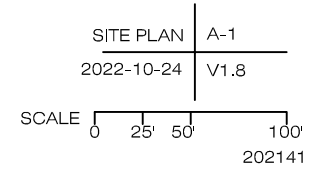

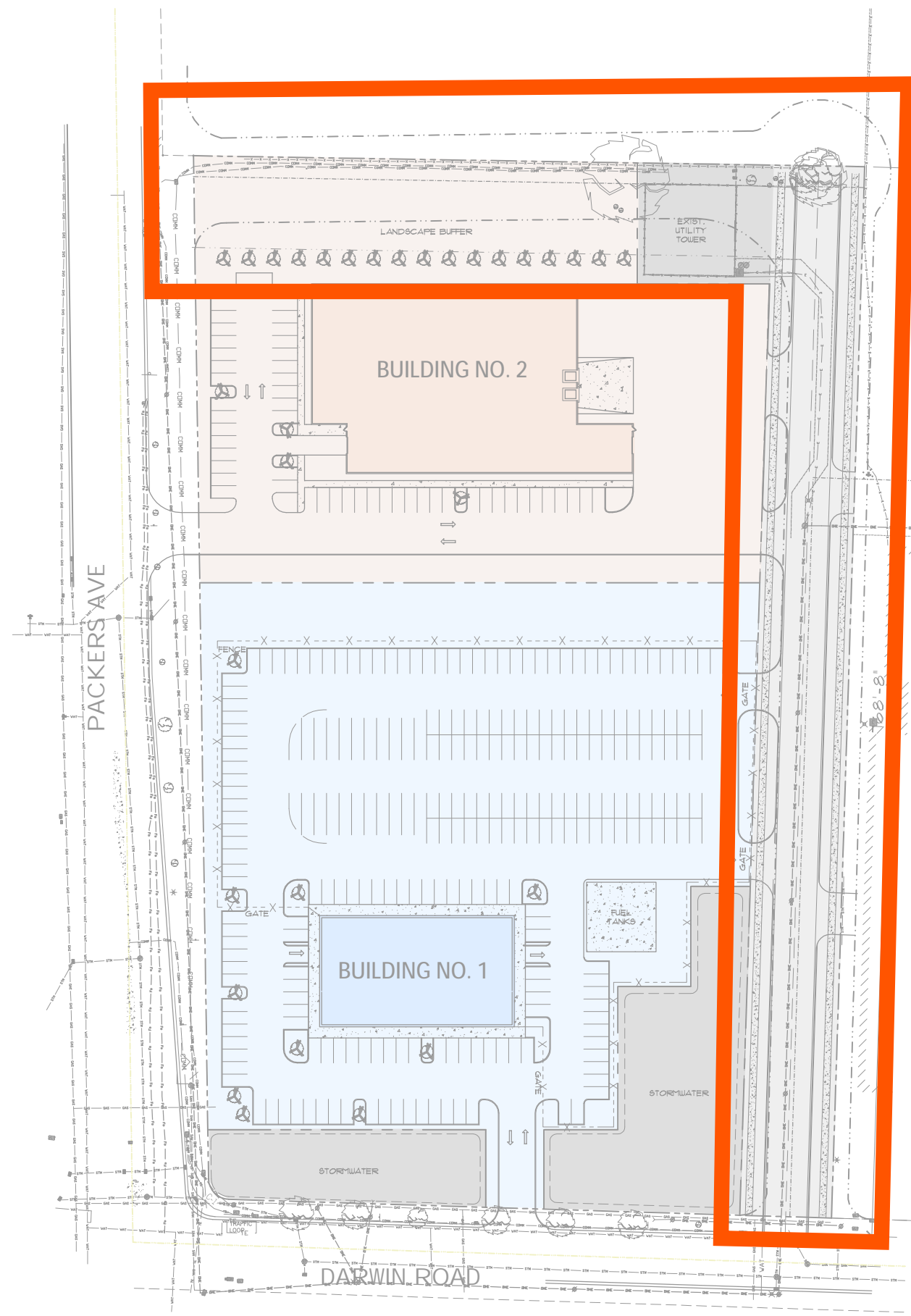

Proposed Street
To Be Removed
From Official
Map

