

# CERTIFIED SURVEY MAP

LOT 3, CERTIFIED SURVEY MAP NUMBER 10840 AS RECORDED IN VOLUME 64 OF CERTIFIED SURVEYS, ON PAGES 309-312, AS DOCUMENT NUMBER 3796266, DANE COUNTY REGISTRY AND LOCATED IN THE SE 1/4 OF THE NE 1/4 OF SECTION 27, T 7 N, R 8 E, CITY OF MADISON, DANE COUNTY, WISCONSIN

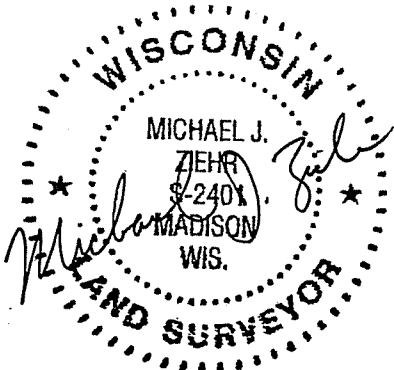

SCALE : ONE INCH = SIXTY FEET

NORTHEAST CORNER OF SECTION 27, T7N, R8E, FOUND BRASS CAP IN CONCRETE MONUMENT WISCONSIN STATE PLANE COORDINATES (SOUTH ZONE) ARE: N 386,873.46 E 2,127,617.95 AS PUBLISHED BY THE CITY OF MADISON

BEARINGS REFERENCED TO THE EAST LINE OF THE NE 1/4 OF SECTION 27, RECORDED AS N 00°20'03" E

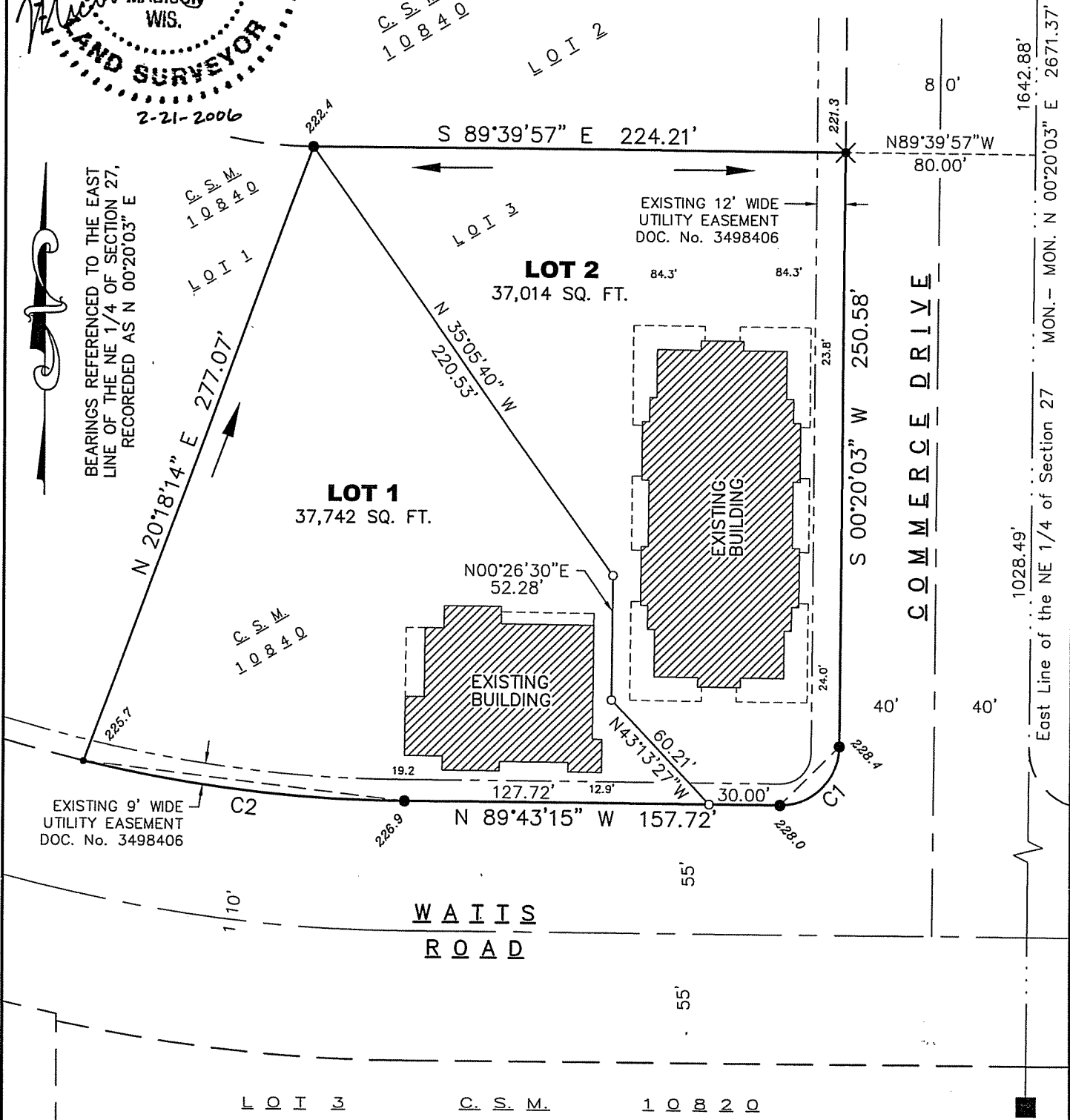

MAP NO. \_\_\_\_\_

**SURVEYED FOR:**  
CORTLAND COMMONS, LLC  
837 W. BADGER ROAD  
MADISON, WI 53713

EAST 1/4 CORNER OF SECTION 27, T7N, R8E, FOUND BRASS CAP IN CONCRETE MONUMENT WISCONSIN STATE PLANE COORDINATES (SOUTH ZONE) ARE: N 384,200.87 E 2,127,602.36 AS PUBLISHED BY THE

1642.88'  
80'  
1028.49'  
East Line of the NE 1/4 of Section 27 MON. - MON. N 00°20'03" E 2671.37'