

TRANSPORTATION PROJECT PLAT NO: 5992-08-07-4.04

THAT PART OF THE SOUTHWEST 1/4 OF THE SOUTHEAST 1/4 OF SECTION 27,
TOWNSHIP 7 NORTH, RANGE 8 EAST, CITY OF MADISON, DANE COUNTY, WISCONSIN.

RELOCATION ORDER COUNTY HIGHWAY M, DANE COUNTY

TO PROPERLY ESTABLISH, LAY OUT, WIDEN, ENLARGE, EXTEND, CONSTRUCT, RECONSTRUCT, IMPROVE, OR MAINTAIN A PORTION OF THE HIGHWAY DESIGNATED ABOVE, THE CITY OF MADISON DEEMS IT NECESSARY TO RELOCATE OR CHANGE SAID HIGHWAY AND ACQUIRE CERTAIN LANDS AND INTERESTS OR RIGHTS IN LANDS FOR THE ABOVE NAMED PROJECT.
TO EFFECT THIS CHANGE, PURSUANT TO AUTHORITY GRANTED UNDER SECTION 62.22, WISCONSIN STATUTES,
THE CITY OF MADISON HEREBY ORDERS THAT:

1. THAT PORTION OF SAID HIGHWAY AS SHOWN ON THIS PLAT IS Laid OUT AND ESTABLISHED TO THE LINES AND WIDTHS AS SO SHOWN FOR THE ABOVE NAMED PROJECT.
2. THE LANDS OR INTERESTS OR RIGHTS IN LANDS SHOWN ON THIS PLAT ARE REQUIRED BY THE CITY FOR THE ABOVE PROJECT AND SHALL BE ACQUIRED IN THE NAME OF THE CITY OF MADISON, PURSUANT TO THE PROVISIONS OF SECTION 62.22, WISCONSIN STATUTES.

REFER TO THE TITLE SHEET, RECORDED AS SHEET 2 OF 2,
IN VOLUME 59-093A OF TRANSPORTATION PROJECT PLATS, PAGE 433,
AS DOCUMENT NO. 4778859 FOR ADDITIONAL INFORMATION.

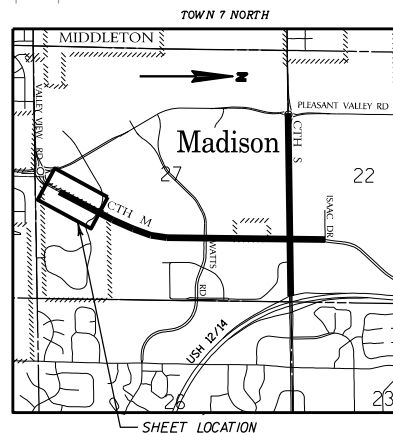
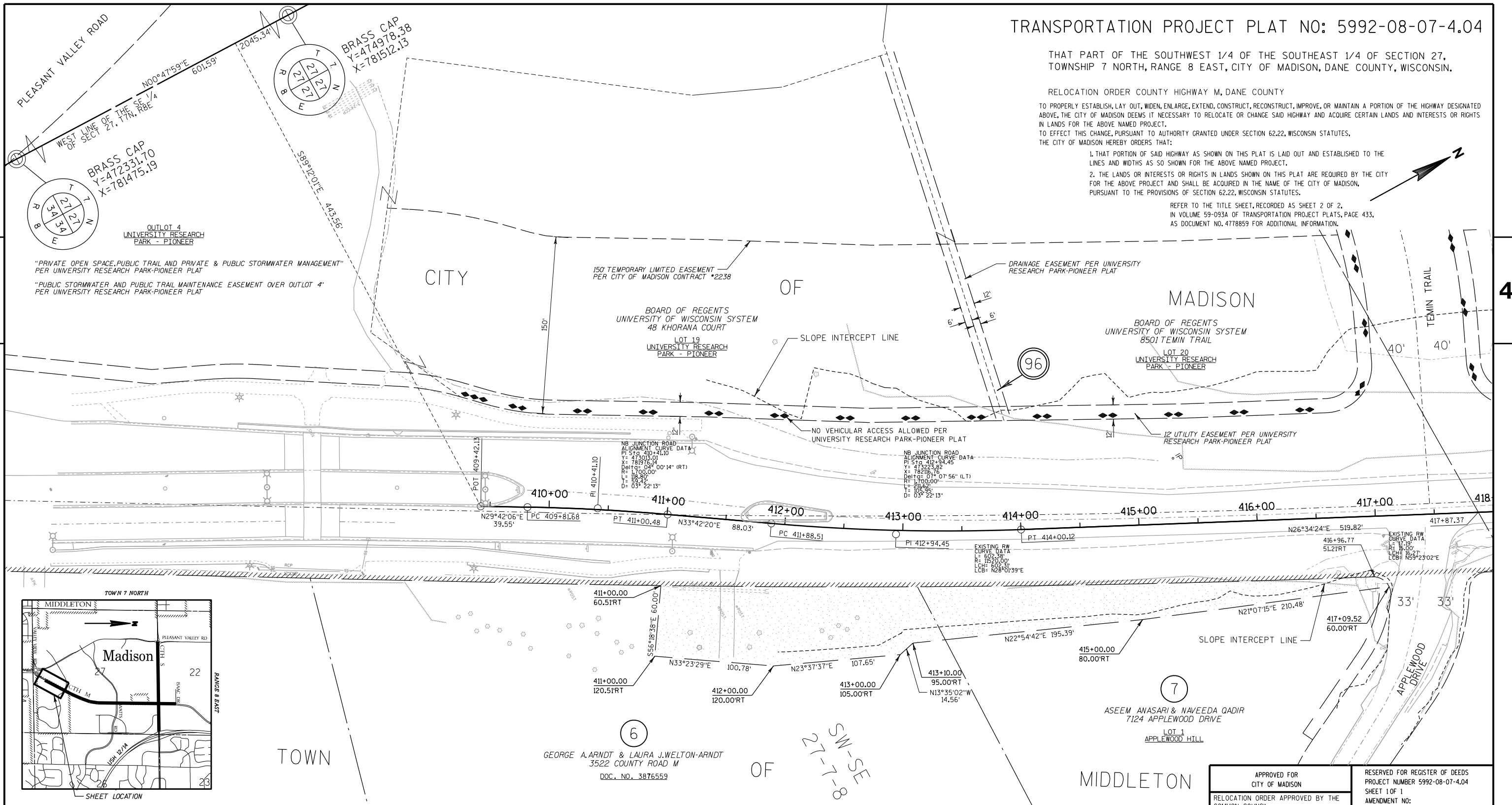

SCHEDULE OF LANDS & INTERESTS REQUIRED								
PARCEL NUMBER	OWNERSHIP	INTEREST REQUIRED	TOTAL AREA (ACRES)	R/W (ACRES)			TOTAL AREA REMAINING (ACRES)	TLE AREA (ACRES)
				NEW	EXISTING	TOTAL		
6	GEORGE A. ARNDT & LAURA J. WELTON-ARNDT	TLE	9.97	0.00	0.00	0.00	9.97	0.33
7	ASEEM ANSARI & NAVEEDA QADIR	TLE	1.50	0.00	0.00	0.00	1.50	0.27
96	CITY OF MADISON	TEMPORARY RELEASE OF RIGHTS						

BASIS OF RIGHT-OF-WAY
CSM 8013
CSM 9932
APPLEWOOD HILL
COMMERCE SQUARE
DANE COUNTY HIGHWAY M PROJECT 1204
GANSER HEIGHTS
HILLPOINT POND
MENARD COMMERCIAL PARK
UNIVERSITY RESEARCH PARK - PIONEER



I, J. SCOTT HENKEL, REGISTERED LAND SURVEYOR, HEREBY CERTIFY THAT IN FULL COMPLIANCE WITH THE PROVISIONS OF SECTION 84.095 OF THE WISCONSIN STATUTES AND UNDER THE DIRECTION OF THE CITY OF MADISON, I HAVE SURVEYED AND MAPPED TRANSPORTATION PROJECT PLAT 5992-08-07-4.04 AND THAT SUCH PLAT CORRECTLY REPRESENTS ALL EXTERIOR BOUNDARIES OF THE SURVEYED LAND.
SIGNATURE _____ DATE _____
PRINTED NAME _____
REGISTRATION NUMBER _____



APPROVED FOR CITY OF MADISON	RESERVED FOR REGISTER OF DEEDS PROJECT NUMBER 5992-08-07-4.04 SHEET 1 OF 1 AMENDMENT NO:
RELOCATION ORDER APPROVED BY THE COMMON COUNCIL	ACCEPTED FOR RECORDING AND FILING IN THE OFFICE OF THE REGISTER OF DEEDS IN DANE COUNTY, WISCONSIN AT ... M ON ... AS DOCUMENT # ... FILED IN VOL. ... OF TRANSPORTATION PROJECT PLATS PAGE ...
DATE: xx/xx/12 CITY CLERK	
RELOCATION ORDER APPROVED BY THE PLANNING COMMISSION	
DATE: xx/xx/12 EXECUTIVE SECRETARY	
RELOCATION ORDER APPROVED BY THE BOARD OF PUBLIC WORKS	
DATE: xx/xx/12 EXECUTIVE SECRETARY	SIGNATURE OF REGISTER OF DEEDS

TRANSPORTATION PROJECT PLAT NO: 5992-08-07-4.05

THAT PART OF THE NORTHWEST 1/4 OF THE SOUTHEAST 1/4 OF SECTION 27, TOWNSHIP 7 NORTH, RANGE 8 EAST, CITY OF MADISON, DANE COUNTY, WISCONSIN.

RELOCATION ORDER COUNTY HIGHWAY M, DANE COUNTY
 TO PROPERLY ESTABLISH, LAY OUT, WIDEN, ENLARGE, EXTEND, CONSTRUCT, RECONSTRUCT, IMPROVE, OR MAINTAIN A PORTION OF THE HIGHWAY DESIGNATED ABOVE, THE CITY OF MADISON DEEMS IT NECESSARY TO RELOCATE OR CHANGE SAID HIGHWAY AND ACQUIRE CERTAIN LANDS AND INTERESTS OR RIGHTS IN LANDS FOR THE ABOVE NAMED PROJECT.
 TO EFFECT THIS CHANGE, PURSUANT TO AUTHORITY GRANTED UNDER SECTION 62.22, WISCONSIN STATUTES, THE CITY OF MADISON HEREBY ORDERS THAT:
 1. THAT PORTION OF SAID HIGHWAY AS SHOWN ON THIS PLAT IS LAID OUT AND ESTABLISHED TO THE LINES AND WIDTHS AS SO SHOWN FOR THE ABOVE NAMED PROJECT.
 2. THE LANDS OR INTERESTS OR RIGHTS IN LANDS SHOWN ON THIS PLAT ARE REQUIRED BY THE CITY FOR THE ABOVE PROJECT AND SHALL BE ACQUIRED IN THE NAME OF THE CITY OF MADISON, PURSUANT TO THE PROVISIONS OF SECTION 62.22, WISCONSIN STATUTES.
 REFER TO THE TITLE SHEET, RECORDED AS SHEET 2 OF 2, IN VOLUME 59-093A OF TRANSPORTATION PROJECT PLATS, PAGE 433, AS DOCUMENT NO. 4778859 FOR ADDITIONAL INFORMATION.

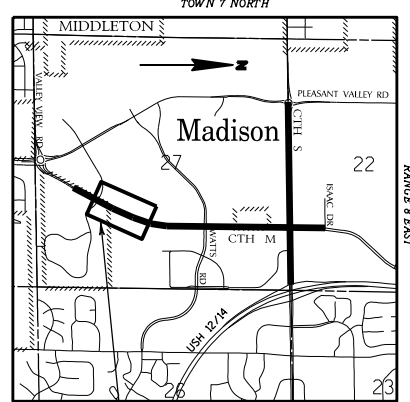

BASIS OF RIGHT-OF-WAY
 CSM 8013
 CSM 9932
 APPLEWOOD HILL
 COMMERCE SQUARE
 DANE COUNTY HIGHWAY M PROJECT 1204
 GANSEY HEIGHTS
 HILLPOINT POND
 MENARD COMMERCIAL PARK
 UNIVERSITY RESEARCH PARK - PIONEER

BOARD OF REGENTS
 UNIVERSITY OF WISCONSIN SYSTEM
 8402 TEMIN TRAIL
 LOT 21
 UNIVERSITY RESEARCH
 PARK - PIONEER

BOARD OF REGENTS
 UNIVERSITY OF WISCONSIN SYSTEM
 641 SMITHIES STREET
 LOT 24
 UNIVERSITY RESEARCH
 PARK - PIONEER

BOARD OF REGENTS
 UNIVERSITY OF WISCONSIN SYSTEM
 609 SMITHIES STREET
 LOT 25
 UNIVERSITY RESEARCH
 PARK - PIONEER

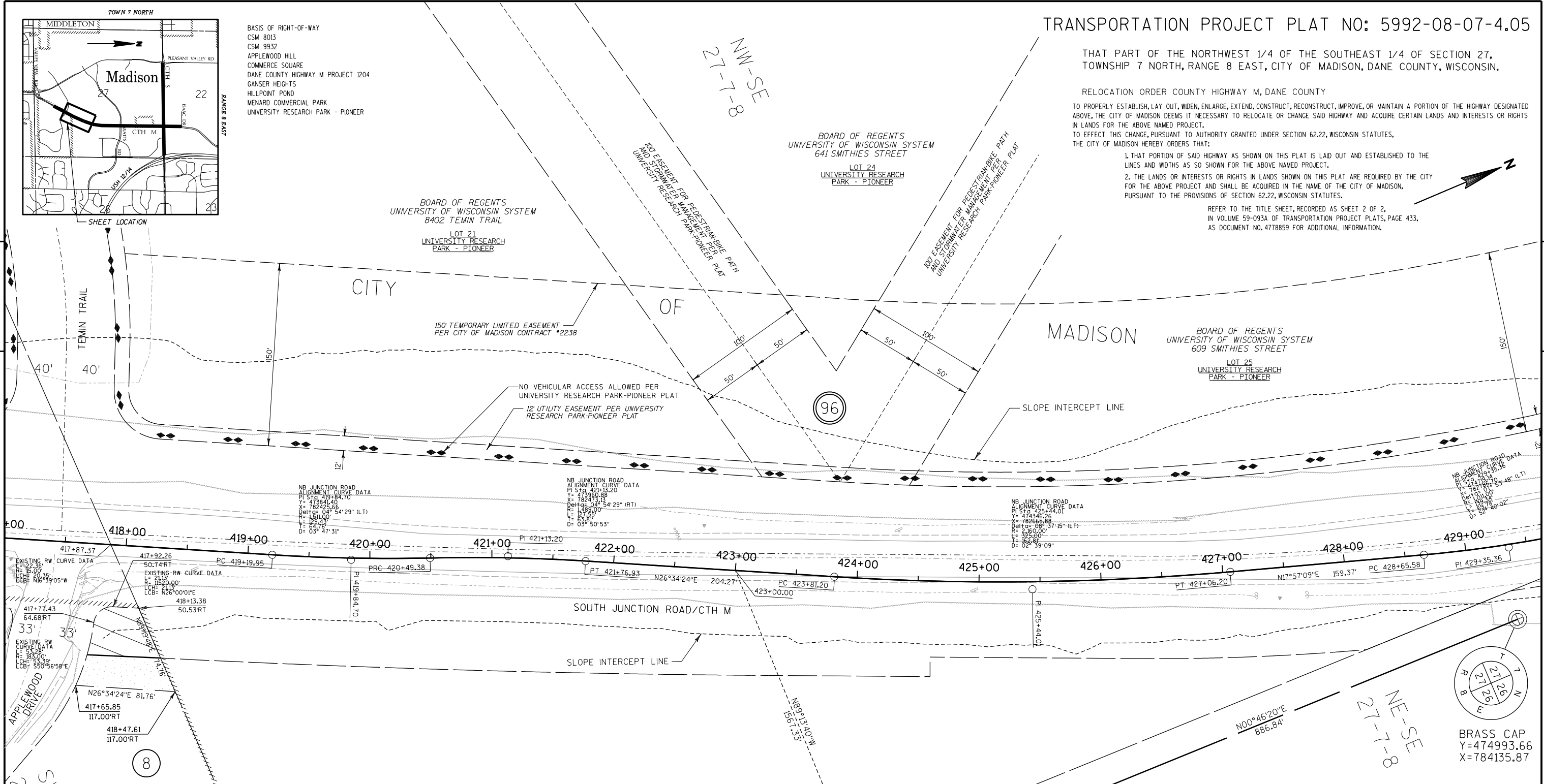

EXISTING RW CURVE DATA
 R=15.00'
 LCB= N63°39'05"W
 417+77.43
 64.68RT
 33'
 417+65.85
 117.00RT
 418+47.61
 117.00RT

NB JUNCTION ROAD
 ALIGNMENT CURVE DATA
 PI S+0 419+84.70
 X= 473841.40
 Y= 782474.58
 R= 1510.00'
 Delta: 04° 54' 29" (LT)
 L= 129.43'
 T= 64.76'
 D= 03° 47' 31"

NB JUNCTION ROAD
 ALIGNMENT CURVE DATA
 PI S+0 421+13.20
 X= 473999.88
 Y= 782474.58
 R= 1489.00'
 Delta: 04° 54' 29" (RT)
 L= 127.55'
 T= 63.81'
 D= 03° 50' 53"

NB JUNCTION ROAD
 ALIGNMENT CURVE DATA
 PI S+0 425+44.01
 X= 474345.26
 Y= 782474.58
 R= 1510.00'
 Delta: 08° 37' 15" (LT)
 L= 150.00'
 T= 82.41'
 D= 02° 39' 09"

NB JUNCTION ROAD
 ALIGNMENT CURVE DATA
 PI S+0 429+35.36
 X= 474718.70
 Y= 782474.58
 R= 1510.00'
 Delta: 08° 37' 15" (LT)
 L= 150.00'
 T= 82.41'
 D= 02° 39' 09"

WELDON D. & CAROLYN H. SHELPS
 7111 APPLEWOOD DRIVE
 LOT 2
 APPLEWOOD HILL

1ST BUSINESS BANK
 733 SOUTH JUNCTION ROAD
 UNPLATTED LANDS

BRASS CAP
 Y=472377.80
 X=784100.61

BRASS CAP
 Y=474993.66
 X=784135.87

SCHEDULE OF LANDS & INTERESTS REQUIRED								
PARCEL NUMBER	OWNERSHIP	INTEREST REQUIRED	TOTAL AREA (ACRES)	R/W (ACRES)			TOTAL AREA REMAINING (ACRES)	TLE AREA (ACRES)
				NEW	EXISTING	TOTAL		
8	WELDON D. & CAROLYN H. SHELPS	TLE	0.90	0.04	0.00	0.04	0.86	0.04
96	CITY OF MADISON	TEMPORARY RELEASE OF RIGHTS						

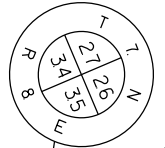

I, J. SCOTT HENKEL, REGISTERED LAND SURVEYOR, HEREBY CERTIFY THAT IN FULL COMPLIANCE WITH THE PROVISIONS OF SECTION 84.095 OF THE WISCONSIN STATUTES AND UNDER THE DIRECTION OF THE CITY OF MADISON, I HAVE SURVEYED AND MAPPED TRANSPORTATION PROJECT PLAT 5992-08-07-4.05 AND THAT SUCH PLAT CORRECTLY REPRESENTS ALL EXTERIOR BOUNDARIES OF THE SURVEYED LAND.
 SIGNATURE _____ DATE _____
 PRINTED NAME _____
 REGISTRATION NUMBER _____



APPROVED FOR CITY OF MADISON	RESERVED FOR REGISTER OF DEEDS PROJECT NUMBER 5992-08-07-4.05 SHEET 1 OF 1 AMENDMENT NO:
RELOCATION ORDER APPROVED BY THE COMMON COUNCIL	ACCEPTED FOR RECORDING AND FILING IN THE OFFICE OF THE REGISTER OF DEEDS IN DANE COUNTY, WISCONSIN AT ... M ON ... AS DOCUMENT # ... FILED IN VOL. ... OF TRANSPORTATION PROJECT PLATS PAGE ...
DATE: xx/xx/12 CITY CLERK	
RELOCATION ORDER APPROVED BY THE PLANNING COMMISSION	
DATE: xx/xx/12 EXECUTIVE SECRETARY	
RELOCATION ORDER APPROVED BY THE BOARD OF PUBLIC WORKS	
DATE: xx/xx/12 EXECUTIVE SECRETARY	SIGNATURE OF REGISTER OF DEEDS

TRANSPORTATION PROJECT PLAT NO: 5992-08-07-4.06

THAT PART OF THE NORTHWEST 1/4 AND THE NORTHEAST 1/4 OF THE SOUTHWEST 1/4, AND PART OF THE SOUTHWEST 1/4 AND THE SOUTHWEST 1/4 OF THE NORTHEAST 1/4 OF SECTION 27, TOWNSHIP 7 NORTH, RANGE 8 EAST, CITY OF MADISON, DANE COUNTY, WISCONSIN.

RELOCATION ORDER COUNTY HIGHWAY M, DANE COUNTY
 TO PROPERLY ESTABLISH, LAY OUT, WIDEN, ENLARGE, EXTEND, CONSTRUCT, RECONSTRUCT, IMPROVE, OR MAINTAIN A PORTION OF THE HIGHWAY DESIGNATED ABOVE, THE CITY OF MADISON DEEMS IT NECESSARY TO RELOCATE OR CHANGE SAID HIGHWAY AND ACQUIRE CERTAIN LANDS AND INTERESTS OR RIGHTS IN LANDS FOR THE ABOVE NAMED PROJECT.
 TO EFFECT THIS CHANGE, PURSUANT TO AUTHORITY GRANTED UNDER SECTION 62.22, WISCONSIN STATUTES, THE CITY OF MADISON HEREBY ORDERS THAT:

1. THAT PORTION OF SAID HIGHWAY AS SHOWN ON THIS PLAT IS LAID OUT AND ESTABLISHED TO THE LINES AND WIDTHS AS SO SHOWN FOR THE ABOVE NAMED PROJECT.
2. THE LANDS OR INTERESTS OR RIGHTS IN LANDS SHOWN ON THIS PLAT ARE REQUIRED BY THE CITY FOR THE ABOVE PROJECT AND SHALL BE ACQUIRED IN THE NAME OF THE CITY OF MADISON, PURSUANT TO THE PROVISIONS OF SECTION 62.22, WISCONSIN STATUTES.

REFER TO THE TITLE SHEET, RECORDED AS SHEET 2 OF 2, IN VOLUME 59-093A OF TRANSPORTATION PROJECT PLATS, PAGE 433, AS DOCUMENT NO. 4778859 FOR ADDITIONAL INFORMATION.

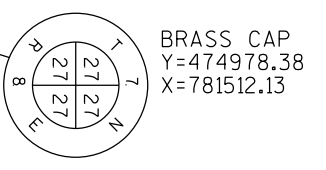
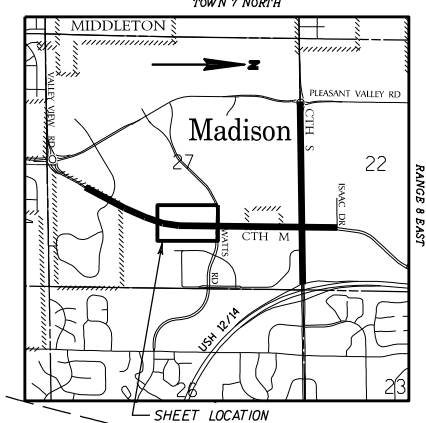

BRASS CAP
 Y=474978.38
 X=781512.13

4

4

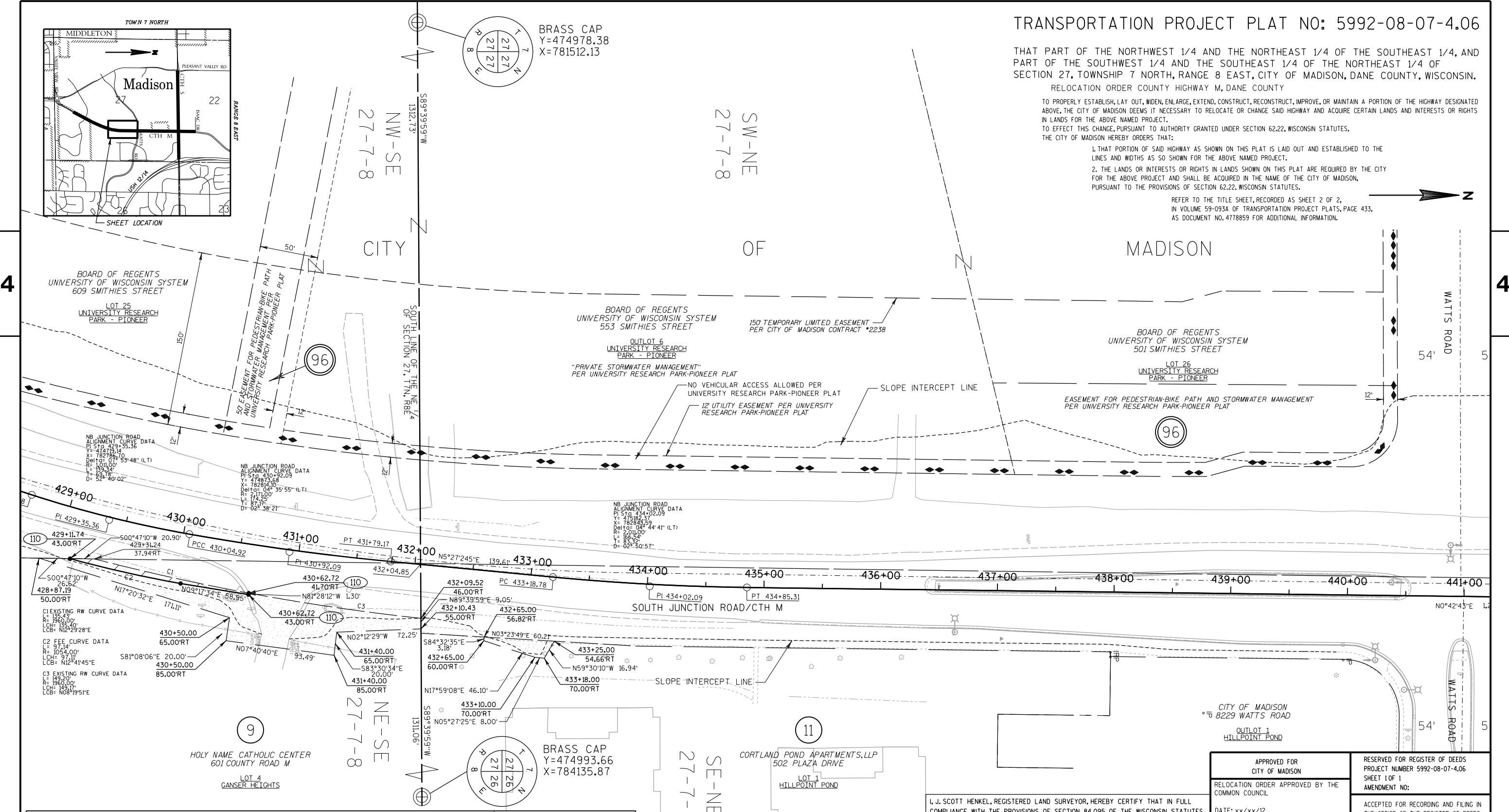

C1 EXISTING RW CURVE DATA
 R= 1960.00'
 LCH= 135.40'
 LCB= N12°29'28"E

C2 FEE CURVE DATA
 R= 1054.00'
 LCH= 97.11'
 LCB= N12°41'45"E

C3 EXISTING RW CURVE DATA
 R= 1960.00'
 LCH= 149.23'
 LCB= N08°19'51"E

SCHEDULE OF LANDS & INTERESTS REQUIRED								
PARCEL NUMBER	OWNERSHIP	INTEREST REQUIRED	TOTAL AREA (ACRES)	R/W (ACRES)			TOTAL AREA REMAINING (ACRES)	TLE AREA (ACRES)
				NEW	EXISTING	TOTAL		
9	HOLY NAME CATHOLIC CENTER	TLE	30.00	0.01	0.00	0.01	29.99	0.17
11	CORTLAND POND APTS LLP	TLE	6.34	0.00	0.00	0.00	6.34	0.02
96	CITY OF MADISON	TEMPORARY RELEASE OF RIGHTS						

BASIS OF RIGHT-OF-WAY
 CSM 8013
 CSM 9932
 APPLEWOOD HILL
 COMMERCE SQUARE
 DANE COUNTY HIGHWAY M PROJECT 1204
 GANSEMER HEIGHTS
 HILLPOINT POND
 MENARD COMMERCIAL PARK
 UNIVERSITY RESEARCH PARK - PIONEER



I, J. SCOTT HENKEL, REGISTERED LAND SURVEYOR, HEREBY CERTIFY THAT IN FULL COMPLIANCE WITH THE PROVISIONS OF SECTION 84.095 OF THE WISCONSIN STATUTES AND UNDER THE DIRECTION OF THE CITY OF MADISON, I HAVE SURVEYED AND MAPPED TRANSPORTATION PROJECT PLAT 5992-08-07-4.06 AND THAT SUCH PLAT CORRECTLY REPRESENTS ALL EXTERIOR BOUNDARIES OF THE SURVEYED LAND.
 SIGNATURE _____ DATE _____
 PRINTED NAME _____
 REGISTRATION NUMBER _____

APPROVED FOR CITY OF MADISON	RESERVED FOR REGISTER OF DEEDS PROJECT NUMBER 5992-08-07-4.06 SHEET 1 OF 1 AMENDMENT NO:
RELOCATION ORDER APPROVED BY THE COMMON COUNCIL	ACCEPTED FOR RECORDING AND FILING IN THE OFFICE OF THE REGISTER OF DEEDS IN DANE COUNTY, WISCONSIN AT ... M ON ... AS DOCUMENT # ... FILED IN VOL. ... OF TRANSPORTATION PROJECT PLATS PAGE ...
DATE: xx/xx/12 CITY CLERK	
RELOCATION ORDER APPROVED BY THE PLANNING COMMISSION	
DATE: xx/xx/12 EXECUTIVE SECRETARY	
RELOCATION ORDER APPROVED BY THE BOARD OF PUBLIC WORKS	
DATE: xx/xx/12 EXECUTIVE SECRETARY	SIGNATURE OF REGISTER OF DEEDS

TRANSPORTATION PROJECT PLAT NO: 5992-08-07-4.07

THAT PART OF THE SOUTHWEST 1/4 AND THE SOUTHEAST 1/4 OF THE NORTHEAST 1/4 OF SECTION 27, TOWNSHIP 7 NORTH, RANGE 8 EAST, CITY OF MADISON, DANE COUNTY, WISCONSIN.

RELOCATION ORDER COUNTY HIGHWAY M, DANE COUNTY

TO PROPERLY ESTABLISH, LAY OUT, WIDEN, ENLARGE, EXTEND, CONSTRUCT, RECONSTRUCT, IMPROVE, OR MAINTAIN A PORTION OF THE HIGHWAY DESIGNATED ABOVE, THE CITY OF MADISON DEEMS IT NECESSARY TO RELOCATE OR CHANGE SAID HIGHWAY AND ACQUIRE CERTAIN LANDS AND INTERESTS OR RIGHTS IN LANDS FOR THE ABOVE NAMED PROJECT.

TO EFFECT THIS CHANGE, PURSUANT TO AUTHORITY GRANTED UNDER SECTION 62.22, WISCONSIN STATUTES, THE CITY OF MADISON HEREBY ORDERS THAT:

1. THAT PORTION OF SAID HIGHWAY AS SHOWN ON THIS PLAT IS LAID OUT AND ESTABLISHED TO THE LINES AND WIDTHS AS SO SHOWN FOR THE ABOVE NAMED PROJECT.
2. THE LANDS OR INTERESTS OR RIGHTS IN LANDS SHOWN ON THIS PLAT ARE REQUIRED BY THE CITY FOR THE ABOVE PROJECT AND SHALL BE ACQUIRED IN THE NAME OF THE CITY OF MADISON, PURSUANT TO THE PROVISIONS OF SECTION 62.22, WISCONSIN STATUTES.

REFER TO THE TITLE SHEET, RECORDED AS SHEET 2 OF 2, IN VOLUME 59-093A OF TRANSPORTATION PROJECT PLATS, PAGE 433, AS DOCUMENT NO. 4778859 FOR ADDITIONAL INFORMATION.

UNPLATTED LANDS

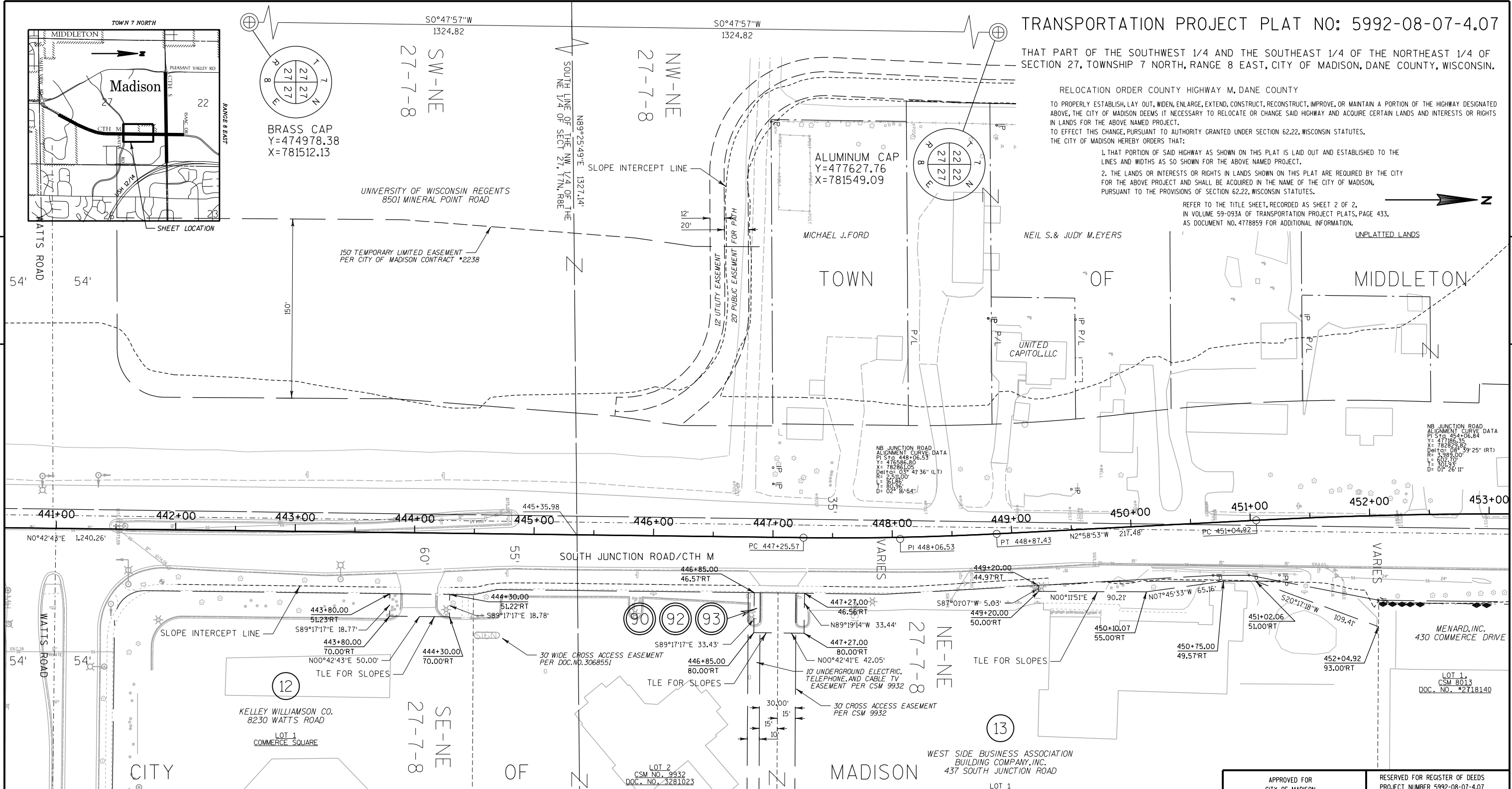

SCHEDULE OF LANDS & INTERESTS REQUIRED

OWNER'S NAMES ARE SHOWN FOR REFERENCE PURPOSED ONLY AND ARE SUBJECT TO CHANGE PRIOR TO THE TRANSFER OF LAND INTERESTS TO THE CITY OF MADISON.

PARCEL NUMBER	OWNERSHIP	INTEREST REQUIRED	TOTAL AREA (ACRES)	R/W (ACRES)			TOTAL AREA REMAINING (ACRES)	TLE AREA (ACRES)
				NEW	EXISTING	TOTAL		
12	KELLEY WILLIAMSON CO.	TLE	1.39	0.00	0.00	0.00	1.39	0.02
13	WEST SIDE BUSINESS ASSN BUILDING CO INC	TLE	3.67	0.00	0.00	0.00	3.67	0.09
90	WISCONSIN POWER & LIGHT	TEMPORARY RELEASE OF RIGHTS						
92	TDS TELECOM	TEMPORARY RELEASE OF RIGHTS						
93	CHARTER COMMUNICATIONS	TEMPORARY RELEASE OF RIGHTS						

BASIS OF RIGHT-OF-WAY
 CSM 8013
 CSM 9932
 APPLEWOOD HILL
 COMMERCE SQUARE
 DANE COUNTY HIGHWAY M PROJECT 1204
 GANSER HEIGHTS
 HILLPOINT POND
 MENARD COMMERCIAL PARK
 UNIVERSITY RESEARCH PARK - PIONEER

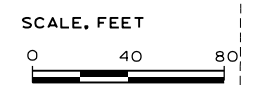

I, J. SCOTT HENKEL, REGISTERED LAND SURVEYOR, HEREBY CERTIFY THAT IN FULL COMPLIANCE WITH THE PROVISIONS OF SECTION 84.095 OF THE WISCONSIN STATUTES AND UNDER THE DIRECTION OF THE CITY OF MADISON, I HAVE SURVEYED AND MAPPED TRANSPORTATION PROJECT PLAT 5992-08-07-4.07 AND THAT SUCH PLAT CORRECTLY REPRESENTS ALL EXTERIOR BOUNDARIES OF THE SURVEYED LAND.

SIGNATURE _____ DATE _____
 PRINTED NAME _____
 REGISTRATION NUMBER _____



APPROVED FOR CITY OF MADISON	RELOCATION ORDER APPROVED BY THE COMMON COUNCIL
DATE: xx/xx/12	CITY CLERK
RELOCATION ORDER APPROVED BY THE PLANNING COMMISSION	DATE: xx/xx/12
EXECUTIVE SECRETARY	EXECUTIVE SECRETARY
RELOCATION ORDER APPROVED BY THE BOARD OF PUBLIC WORKS	DATE: xx/xx/12
EXECUTIVE SECRETARY	EXECUTIVE SECRETARY

RESERVED FOR REGISTER OF DEEDS PROJECT NUMBER 5992-08-07-4.07 SHEET 1 OF 1 AMENDMENT NO:

ACCEPTED FOR RECORDING AND FILING IN THE OFFICE OF THE REGISTER OF DEEDS IN DANE COUNTY, WISCONSIN AT _____ M ON _____ AS DOCUMENT # _____ FILED IN VOL. _____ OF TRANSPORTATION PROJECT PLATS PAGE _____

SIGNATURE OF REGISTER OF DEEDS _____

TRANSPORTATION PROJECT PLAT NO: 5992-08-07-4.08

THAT PART OF THE SOUTHWEST 1/4 AND THE SOUTHEAST 1/4 OF THE NORTHEAST 1/4 OF SECTION 27, TOWNSHIP 7 NORTH, RANGE 8 EAST, CITY OF MADISON, DANE COUNTY, WISCONSIN.

RELOCATION ORDER COUNTY HIGHWAY M AND HIGHWAY S, DANE COUNTY

TO PROPERLY ESTABLISH, LAY OUT, WIDEN, ENLARGE, EXTEND, CONSTRUCT, RECONSTRUCT, IMPROVE, OR MAINTAIN A PORTION OF THE HIGHWAY DESIGNATED ABOVE, THE CITY OF MADISON DEEMS IT NECESSARY TO RELOCATE OR CHANGE SAID HIGHWAY AND ACQUIRE CERTAIN LANDS AND INTERESTS OR RIGHTS IN LANDS FOR THE ABOVE NAMED PROJECT. TO EFFECT THIS CHANGE, PURSUANT TO AUTHORITY GRANTED UNDER SECTION 62.22, WISCONSIN STATUTES, THE CITY OF MADISON HEREBY ORDERS THAT:

1. THAT PORTION OF SAID HIGHWAY AS SHOWN ON THIS PLAT IS LAID OUT AND ESTABLISHED TO THE LINES AND WIDTHS AS SO SHOWN FOR THE ABOVE NAMED PROJECT.
2. THE LANDS OR INTERESTS OR RIGHTS IN LANDS SHOWN ON THIS PLAT ARE REQUIRED BY THE CITY FOR THE ABOVE PROJECT AND SHALL BE ACQUIRED IN THE NAME OF THE CITY OF MADISON, PURSUANT TO THE PROVISIONS OF SECTION 62.22, WISCONSIN STATUTES.

REFER TO THE TITLE SHEET, RECORDED AS SHEET 2 OF 2, IN VOLUME 59-093A OF TRANSPORTATION PROJECT PLATS, PAGE 433, AS DOCUMENT NO. 4778859 FOR ADDITIONAL INFORMATION.

- BASIS OF RIGHT-OF-WAY
- CSM 8013
 - CSM 9932
 - APPLEWOOD HILL
 - COMMERCE SQUARE
 - DANE COUNTY HIGHWAY M PROJECT 1204
 - GANSER HEIGHTS
 - HILLPOINT POND
 - MENARD COMMERCIAL PARK
 - MIDDLETON CEMETERY (AND ADDITIONS)
 - STATE HIGHWAY S PROJECT 1219
 - UNIVERSITY RESEARCH PARK - PIONEER

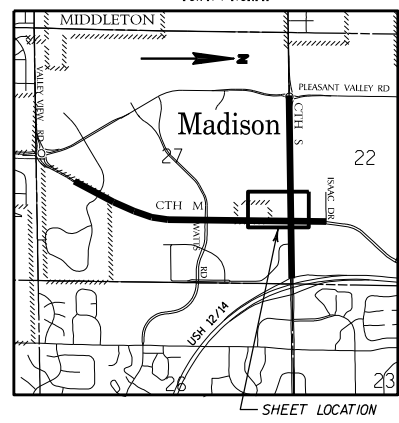
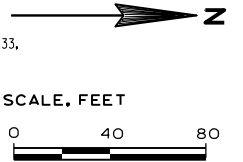

UNIVERSITY OF WISCONSIN REGENTS
8501 MINERAL POINT ROAD

UNPLATTED LANDS

SLOPE INTERCEPT LINE

PT 222+21.03
223+00
224+00
225+00
226+00
227+00
228+00
229+00
230+00

MINERAL POINT ROAD/CTH S

VARIES

MIDDLETON CEMETERY ASSOCIATION
8500 MINERAL POINT ROAD
DOCUMENT #408303

FIRST ADDITION TO
MIDDLETON CEMETERY ASSOCIATION
DOCUMENT #496609

SW-SE
22-7-8

JOSEPH D.V. VARESE
TRUSTEE OF THE ALICE M.
VARESE SURVIVOR'S TRUST

WHITEHEAD PROPERTIES, LLC
122 JUNCTION ROAD

UNPLATTED LANDS

NB JUNCTION ROAD
ALIGNMENT CURVE DATA
PI ST 454+06.84
Y= 477186.35
X= 782829.82
Delta: 0° 39' 25" (RT)
R= 1989.00'
L= 607.10'
T= 301.93'
D= 0° 26' 11"

CITY OF MADISON
PER WARRANTY DEED
DOC. NO. 4412299
RECORDED MARCH 25, 2008

NB JUNCTION ROAD
ALIGNMENT CURVE DATA
PI ST 454+06.84
Y= 477186.35
X= 782829.82
Delta: 0° 39' 25" (RT)
R= 1989.00'
L= 607.10'
T= 301.93'
D= 0° 26' 11"

MG&E GAS EASEMENT
PER DOC. NO. 3434490

EB MINERAL POINT ROAD
ALIGNMENT CURVE DATA
PI ST 228+31.46
Y= 477186.35
X= 782829.82
Delta: 0° 39' 25" (LT)
R= 1989.00'
L= 607.10'
T= 301.93'
D= 0° 26' 11"

NB JUNCTION ROAD
ALIGNMENT CURVE DATA
PI ST 454+06.84
Y= 477186.35
X= 782829.82
Delta: 0° 39' 25" (LT)
R= 1989.00'
L= 607.10'
T= 301.93'
D= 0° 26' 54"

I, J. SCOTT HENKEL, REGISTERED LAND SURVEYOR, HEREBY CERTIFY THAT IN FULL COMPLIANCE WITH THE PROVISIONS OF SECTION 84.095 OF THE WISCONSIN STATUTES AND UNDER THE DIRECTION OF THE CITY OF MADISON, I HAVE SURVEYED AND MAPPED TRANSPORTATION PROJECT PLAT 5992-08-07-4.08 AND THAT SUCH PLAT CORRECTLY REPRESENTS ALL EXTERIOR BOUNDARIES OF THE SURVEYED LAND.

SIGNATURE _____ DATE _____
PRINTED NAME _____
REGISTRATION NUMBER _____



APPROVED FOR CITY OF MADISON	RESERVED FOR REGISTER OF DEEDS PROJECT NUMBER 5992-08-07-4.08 SHEET 1 OF 1 AMENDMENT NO:
RELOCATION ORDER APPROVED BY THE COMMON COUNCIL	ACCEPTED FOR RECORDING AND FILING IN THE OFFICE OF THE REGISTER OF DEEDS IN DANE COUNTY, WISCONSIN AT ... M ON ... AS DOCUMENT # ... FILED IN VOL. ... OF TRANSPORTATION PROJECT PLATS PAGE ...
DATE: xx/xx/12 CITY CLERK	
RELOCATION ORDER APPROVED BY THE PLANNING COMMISSION	
DATE: xx/xx/12 EXECUTIVE SECRETARY	
RELOCATION ORDER APPROVED BY THE BOARD OF PUBLIC WORKS	
DATE: xx/xx/12 EXECUTIVE SECRETARY	SIGNATURE OF REGISTER OF DEEDS

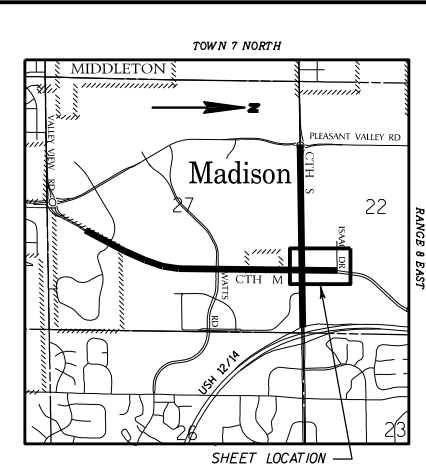

SCHEDULE OF LANDS & INTERESTS REQUIRED

PARCEL NUMBER	OWNERSHIP	INTEREST REQUIRED	TOTAL AREA (ACRES)	R/W (ACRES)			TOTAL AREA REMAINING (ACRES)	TLE AREA (ACRES)
				NEW	EXISTING	TOTAL		
14	JAMES A. SHAPIRO	FEE.TLE	2.00	0.05	0.00	0.05	1.95	0.15
16	DAYTON HUDSON CORP***	FEE.TLE	12.00	0.11	0.00	0.11	11.89	0.18
17	WHITEHEAD PROPERTIES, LLC	TLE	0.79	0.00	0.00	0.00	0.79	0.04
90	WISCONSIN POWER & LIGHT	RELEASE OF RIGHTS						
91	MADISON GAS & ELECTRIC	RELEASE OF RIGHTS						
92	TDS TELECOM	RELEASE OF RIGHTS						
94	CITY OF MADISON WATER	RELEASE OF RIGHTS						
95	CITY OF MADISON SANITARY SEWER	RELEASE OF RIGHTS						
96	CITY OF MADISON	RELEASE OF RIGHTS						

OWNER'S NAMES ARE SHOWN FOR REFERENCE PURPOSES ONLY AND ARE SUBJECT TO CHANGE PRIOR TO THE TRANSFER OF LAND INTERESTS TO THE CITY OF MADISON. ***SEE PLAT SHEET 5992-08-07-4.11

TRANSPORTATION PROJECT PLAT NO: 5992-08-07-4.09

THAT PART OF THE NORTHWEST 1/4 AND THE NORTHEAST 1/4 OF THE SOUTHWEST 1/4, AND PART OF THE SOUTHWEST 1/4 AND THE SOUTHEAST 1/4 OF THE NORTHEAST 1/4 OF SECTION 27, TOWNSHIP 7 NORTH, RANGE 8 EAST, CITY OF MADISON, DANE COUNTY, WISCONSIN. RELOCATION ORDER COUNTY HIGHWAY M AND HIGHWAY S, DANE COUNTY

TO PROPERLY ESTABLISH, LAY OUT, WIDEN, ENLARGE, EXTEND, CONSTRUCT, RECONSTRUCT, IMPROVE, OR MAINTAIN A PORTION OF THE HIGHWAY DESIGNATED ABOVE, THE CITY OF MADISON DEEMS IT NECESSARY TO RELOCATE OR CHANGE SAID HIGHWAY AND ACQUIRE CERTAIN LANDS AND INTERESTS OR RIGHTS IN LANDS FOR THE ABOVE NAMED PROJECT. TO EFFECT THIS CHANGE, PURSUANT TO AUTHORITY GRANTED UNDER SECTION 62.22, WISCONSIN STATUTES, THE CITY OF MADISON HEREBY ORDERS THAT:

1. THAT PORTION OF SAID HIGHWAY AS SHOWN ON THIS PLAT IS Laid OUT AND ESTABLISHED TO THE LINES AND WIDTHS AS SO SHOWN FOR THE ABOVE NAMED PROJECT.
2. THE LANDS OR INTERESTS OR RIGHTS IN LANDS SHOWN ON THIS PLAT ARE REQUIRED BY THE CITY FOR THE ABOVE PROJECT AND SHALL BE ACQUIRED IN THE NAME OF THE CITY OF MADISON, PURSUANT TO THE PROVISIONS OF SECTION 62.22, WISCONSIN STATUTES.

REFER TO THE TITLE SHEET, RECORDED AS SHEET 2 OF 2, IN VOLUME 59-093A OF TRANSPORTATION PROJECT PLATS, PAGE 433, AS DOCUMENT NO. 4778859 FOR ADDITIONAL INFORMATION.

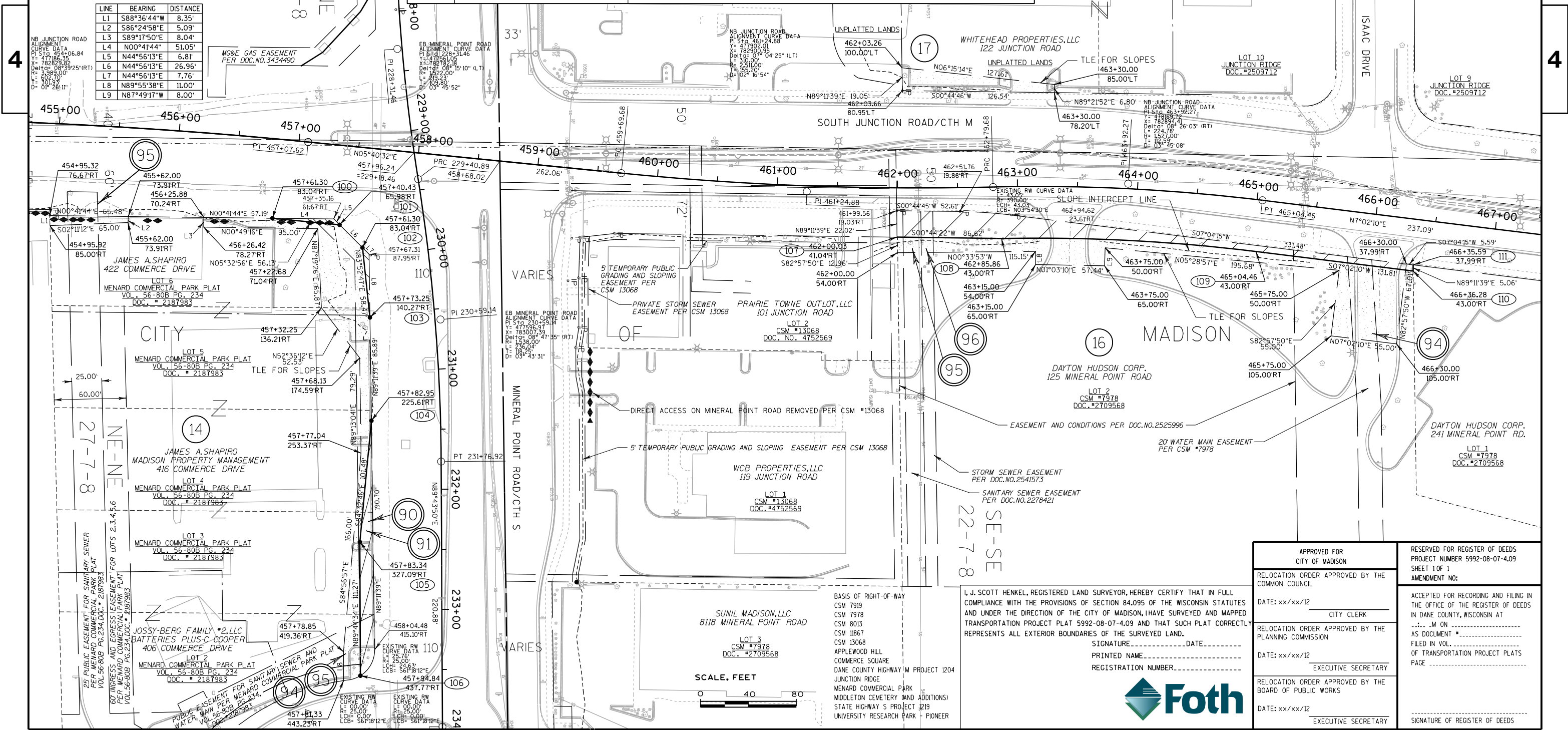

SHEET LOCATION

LINE	BEARING	DISTANCE
L1	S88°36'44"W	8.35'
L2	S86°24'58"E	5.09'
L3	S89°17'50"E	8.04'
L4	N00°41'44"	51.05'
L5	N44°56'13"E	6.81'
L6	N44°56'13"E	26.96'
L7	N44°56'13"E	7.76'
L8	N89°55'38"E	11.00'
L9	N87°49'17"W	8.00'

BASIS OF RIGHT-OF-WAY
 CSM 7919
 CSM 7978
 CSM 8013
 CSM 10867
 CSM 13068
 APPLEWOOD HILL
 COMMERCE SQUARE
 DANE COUNTY HIGHWAY M PROJECT 1204
 JUNCTION RIDGE
 MENARD COMMERCIAL PARK
 MIDDLETON CEMETERY (AND ADDITIONS)
 STATE HIGHWAY S PROJECT 1219
 UNIVERSITY RESEARCH PARK - PIONEER

SCALE, FEET
 0 40 80

I, J. SCOTT HENKEL, REGISTERED LAND SURVEYOR, HEREBY CERTIFY THAT IN FULL COMPLIANCE WITH THE PROVISIONS OF SECTION 84.095 OF THE WISCONSIN STATUTES AND UNDER THE DIRECTION OF THE CITY OF MADISON, I HAVE SURVEYED AND MAPPED TRANSPORTATION PROJECT PLAT 5992-08-07-4.09 AND THAT SUCH PLAT CORRECTLY REPRESENTS ALL EXTERIOR BOUNDARIES OF THE SURVEYED LAND.

SIGNATURE _____ DATE _____
 PRINTED NAME _____
 REGISTRATION NUMBER _____

APPROVED FOR CITY OF MADISON	RELOCAUTION ORDER APPROVED BY THE COMMON COUNCIL	DATE: xx/xx/12	CITY CLERK
RELOCAUTION ORDER APPROVED BY THE PLANNING COMMISSION	DATE: xx/xx/12	EXECUTIVE SECRETARY	
RELOCAUTION ORDER APPROVED BY THE BOARD OF PUBLIC WORKS	DATE: xx/xx/12	EXECUTIVE SECRETARY	

RESERVED FOR REGISTER OF DEEDS PROJECT NUMBER 5992-08-07-4.09 SHEET 1 OF 1 AMENDMENT NO: _____

ACCEPTED FOR RECORDING AND FILING IN THE OFFICE OF THE REGISTER OF DEEDS IN DANE COUNTY, WISCONSIN AT _____ M ON _____ AS DOCUMENT # _____ FILED IN VOL. _____ OF TRANSPORTATION PROJECT PLATS PAGE _____

SIGNATURE OF REGISTER OF DEEDS _____

TRANSPORTATION PROJECT PLAT NO: 5992-08-07-4.10

THAT PART OF SOUTHEAST 1/4 OF THE SOUTHWEST 1/4 OF SECTION 22,
AND PART OF THE NORTHEAST 1/4 OF THE NORTHWEST 1/4 OF SECTION 27,
TOWNSHIP 7 NORTH, RANGE 8 EAST, CITY OF MADISON, DANE COUNTY, WISCONSIN.

RELOCATION ORDER COUNTY HIGHWAY S, DANE COUNTY

TO PROPERLY ESTABLISH, LAY OUT, WIDEN, ENLARGE, EXTEND, CONSTRUCT, RECONSTRUCT, IMPROVE, OR MAINTAIN A PORTION OF THE HIGHWAY DESIGNATED ABOVE, THE CITY OF MADISON DEEMS IT NECESSARY TO RELOCATE OR CHANGE SAID HIGHWAY AND ACQUIRE CERTAIN LANDS AND INTERESTS OR RIGHTS IN LANDS FOR THE ABOVE NAMED PROJECT.
TO EFFECT THIS CHANGE, PURSUANT TO AUTHORITY GRANTED UNDER SECTION 62.22, WISCONSIN STATUTES,
THE CITY OF MADISON HEREBY ORDERS THAT:

1. THAT PORTION OF SAID HIGHWAY AS SHOWN ON THIS PLAT IS LAID OUT AND ESTABLISHED TO THE LINES AND WIDTHS AS SO SHOWN FOR THE ABOVE NAMED PROJECT.
2. THE LANDS OR INTERESTS OR RIGHTS IN LANDS SHOWN ON THIS PLAT ARE REQUIRED BY THE CITY FOR THE ABOVE PROJECT AND SHALL BE ACQUIRED IN THE NAME OF THE CITY OF MADISON, PURSUANT TO THE PROVISIONS OF SECTION 62.22, WISCONSIN STATUTES.

REFER TO THE TITLE SHEET, RECORDED AS SHEET 2 OF 2,
IN VOLUME 59-093A OF TRANSPORTATION PROJECT PLATS, PAGE 433,
AS DOCUMENT NO. 4778859 FOR ADDITIONAL INFORMATION.

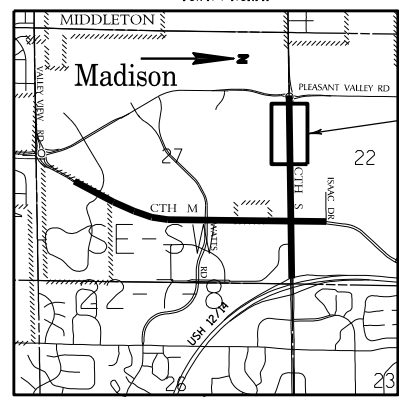

SHEET LOCATION

SE-SW
22-7-8

SW-SE
22-7-8

NE-NW
27-7-8

NW-NE
27-7-8

4

4

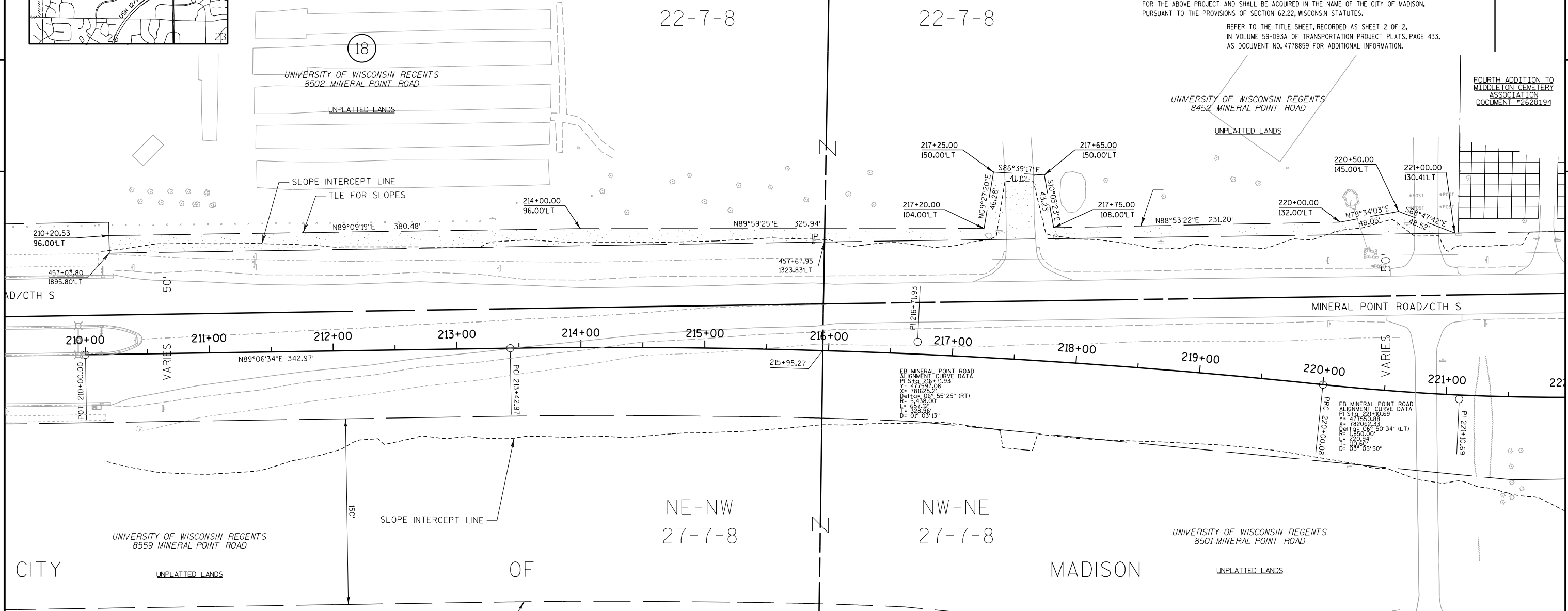

FOURTH ADDITION TO
MIDDLETON CEMETERY
ASSOCIATION
DOCUMENT #2628194

EB MINERAL POINT ROAD
ALIGNMENT CURVE DATA
PI STA 216+71.93
Y= 477537.08
X= 781625.21
R= 5438.00
L= 657.32
T= 328.36
D= 0° 03' 13"

EB MINERAL POINT ROAD
ALIGNMENT CURVE DATA
PI STA 220+00.08
Y= 477550.88
X= 782027.18
R= 5438.00
L= 657.32
T= 328.36
D= 0° 03' 13"

SCHEDULE OF LANDS & INTERESTS REQUIRED								
PARCEL NUMBER	OWNERSHIP	INTEREST REQUIRED	TOTAL AREA (ACRES)	R/W (ACRES)			TOTAL AREA REMAINING (ACRES)	TLE AREA (ACRES)
				NEW	EXISTING	TOTAL		
18	UNIV OF WIS REGENTS	TLE	55.09	0.00	0.00	0.00	55.09	0.35

OWNER'S NAMES ARE SHOWN FOR REFERENCE
PURPOSED ONLY AND ARE SUBJECT TO CHANGE
PRIOR TO THE TRANSFER OF LAND INTERESTS
TO THE CITY OF MADISON.

BASIS OF RIGHT-OF-WAY
MIDDLETON CEMETERY (AND ADDITIONS)
STATE HIGHWAY S PROJECT 1219
UNIVERSITY RESEARCH PARK - PIONEER



I, J. SCOTT HENKEL, REGISTERED LAND SURVEYOR, HEREBY CERTIFY THAT IN FULL COMPLIANCE WITH THE PROVISIONS OF SECTION 84.095 OF THE WISCONSIN STATUTES AND UNDER THE DIRECTION OF THE CITY OF MADISON, I HAVE SURVEYED AND MAPPED TRANSPORTATION PROJECT PLAT 5992-08-07-4.10 AND THAT SUCH PLAT CORRECTLY REPRESENTS ALL EXTERIOR BOUNDARIES OF THE SURVEYED LAND.
SIGNATURE _____ DATE _____
PRINTED NAME _____
REGISTRATION NUMBER _____



APPROVED FOR CITY OF MADISON	RESERVED FOR REGISTER OF DEEDS PROJECT NUMBER 5992-08-07-4.10 SHEET 1 OF 1 AMENDMENT NO:
RELOCATION ORDER APPROVED BY THE COMMON COUNCIL	ACCEPTED FOR RECORDING AND FILING IN THE OFFICE OF THE REGISTER OF DEEDS IN DANE COUNTY, WISCONSIN AT ... M ON ... AS DOCUMENT # ... FILED IN VOL. ... OF TRANSPORTATION PROJECT PLATS PAGE ...
DATE: xx/xx/12 CITY CLERK	
RELOCATION ORDER APPROVED BY THE PLANNING COMMISSION	
DATE: xx/xx/12 EXECUTIVE SECRETARY	
RELOCATION ORDER APPROVED BY THE BOARD OF PUBLIC WORKS	
DATE: xx/xx/12 EXECUTIVE SECRETARY	SIGNATURE OF REGISTER OF DEEDS

TRANSPORTATION PROJECT PLAT NO: 5992-08-07-4.11

THAT PART OF THE SOUTHEAST 1/4 OF THE SOUTHEAST 1/4 OF SECTION 22, AND PART OF THE NORTHEAST 1/4 OF THE NORTHEAST 1/4 OF SECTION 27, TOWNSHIP 7 NORTH, RANGE 8 EAST, CITY OF MADISON, DANE COUNTY, WISCONSIN.

RELOCATION ORDER COUNTY HIGHWAY S, DANE COUNTY

TO PROPERLY ESTABLISH, LAY OUT, WIDEN, ENLARGE, EXTEND, CONSTRUCT, RECONSTRUCT, IMPROVE, OR MAINTAIN A PORTION OF THE HIGHWAY DESIGNATED ABOVE, THE CITY OF MADISON DEEMS IT NECESSARY TO RELOCATE OR CHANGE SAID HIGHWAY AND ACQUIRE CERTAIN LANDS AND INTERESTS OR RIGHTS IN LANDS FOR THE ABOVE NAMED PROJECT.

1. THAT PORTION OF SAID HIGHWAY AS SHOWN ON THIS PLAT IS LAID OUT AND ESTABLISHED TO THE LINES AND WIDTHS AS SO SHOWN FOR THE ABOVE NAMED PROJECT.
2. THE LANDS OR INTERESTS OR RIGHTS IN LANDS SHOWN ON THIS PLAT ARE REQUIRED BY THE CITY FOR THE ABOVE PROJECT AND SHALL BE ACQUIRED IN THE NAME OF THE CITY OF MADISON, PURSUANT TO THE PROVISIONS OF SECTION 62.22, WISCONSIN STATUTES.

REFER TO THE TITLE SHEET, RECORDED AS SHEET 2 OF 2, IN VOLUME 59-093A OF TRANSPORTATION PROJECT PLATS, PAGE 433, AS DOCUMENT NO. 4778859 FOR ADDITIONAL INFORMATION.

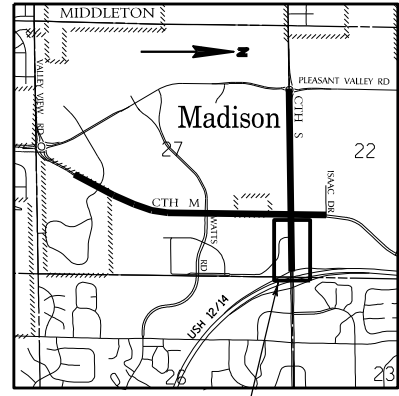
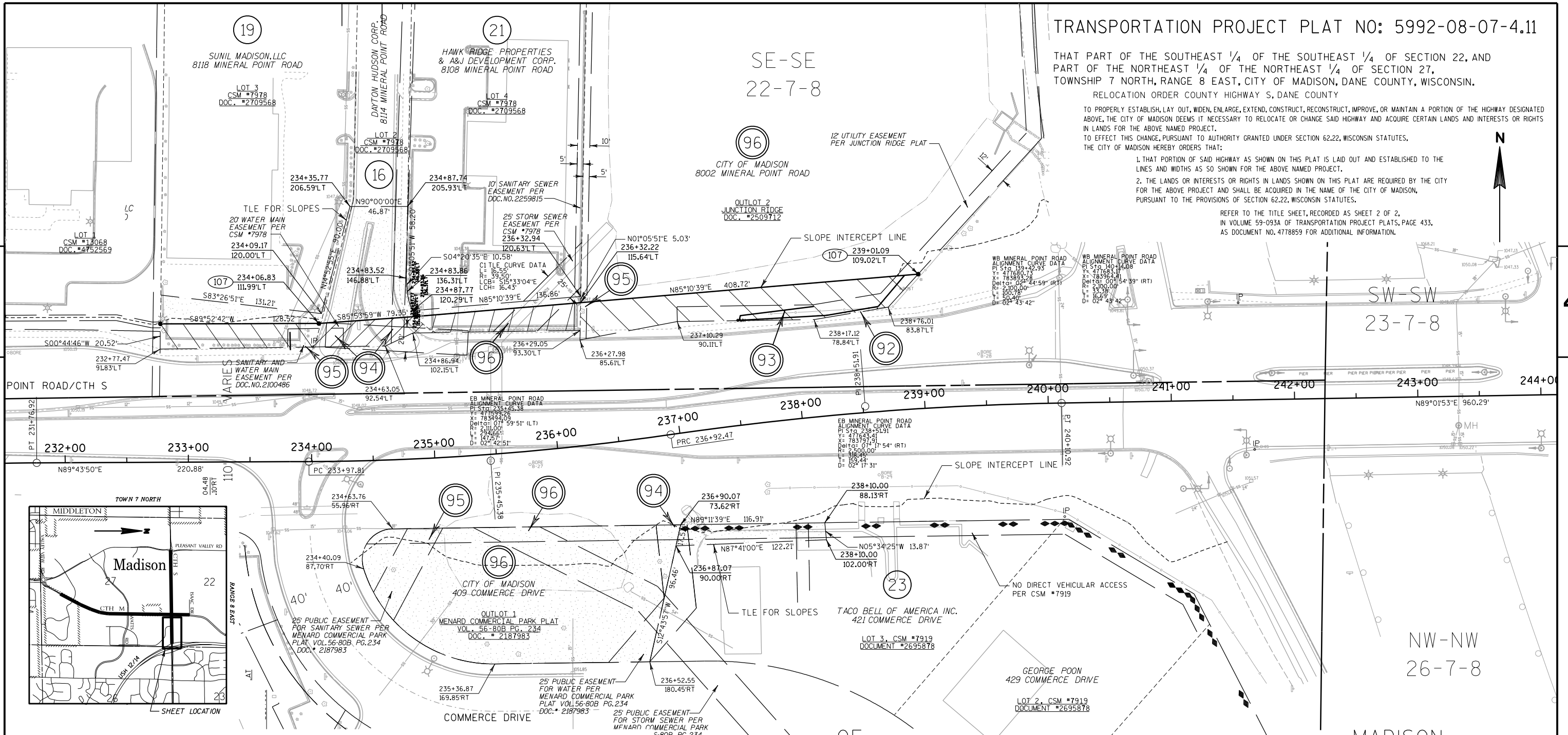

SCHEDULE OF LANDS & INTERESTS REQUIRED

PARCEL NUMBER	OWNERSHIP	INTEREST REQUIRED	TOTAL AREA (ACRES)	R/W (ACRES)			TOTAL AREA REMAINING (ACRES)	TLE AREA (ACRES)
				NEW	EXISTING	TOTAL		
19	SUNIL MADISON, LLC	FEE, TLE	1.00	0.06	0.00	0.06	0.94	0.04
16	DAYTON HUDSON CORP ***	FEE, TLE	12.00	0.04	0.00	0.04	11.96	0.30
21	HAWK RIDGE PROPERTIES, LLC & A & J DEVELOPMENT CORP	FEE, TLE	0.91	0.05	0.00	0.05	0.86	0.02
23	TACO BELL OF AMERICA INC	TLE	0.77	0.00	0.00	0.00	0.77	0.04
92	TDS TELECOM	RELEASE OF RIGHTS						
93	CHARTER COMMUNICATIONS	RELEASE OF RIGHTS						
94	CITY OF MADISON WATER	RELEASE OF RIGHTS						
95	CITY OF MADISON SANITARY SEWER	RELEASE OF RIGHTS						
96	CITY OF MADISON	FEE, TLE FOR	3.25	0.16	0.00	0.16	3.09	0.57

OWNER'S NAMES ARE SHOWN FOR REFERENCE PURPOSED ONLY AND ARE SUBJECT TO CHANGE PRIOR TO THE TRANSFER OF LAND INTERESTS TO THE CITY OF MADISON. ***SEE PLAT SHEET 5992-08-07-4.09

BASIS OF RIGHT-OF-WAY
 CSM 7919
 CSM 7978
 CSM 8013
 CSM 11867
 CSM 13068
 JUNCTION RIDGE
 MENARD COMMERCIAL PARK
 MIDDLETON CEMETERY (AND ADDITIONS)
 STATE HIGHWAY S PROJECT 1219

I, J. SCOTT HENKEL, REGISTERED LAND SURVEYOR, HEREBY CERTIFY THAT IN FULL COMPLIANCE WITH THE PROVISIONS OF SECTION 84.095 OF THE WISCONSIN STATUTES AND UNDER THE DIRECTION OF THE CITY OF MADISON, I HAVE SURVEYED AND MAPPED TRANSPORTATION PROJECT PLAT 5992-08-07-4.11 AND THAT SUCH PLAT CORRECTLY REPRESENTS ALL EXTERIOR BOUNDARIES OF THE SURVEYED LAND.

SIGNATURE _____ DATE _____
 PRINTED NAME _____
 REGISTRATION NUMBER _____

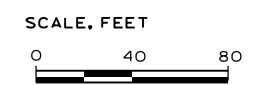

APPROVED FOR CITY OF MADISON	RESERVED FOR REGISTER OF DEEDS PROJECT NUMBER 5992-08-07-4.11 SHEET 1 OF 1 AMENDMENT NO:
RELOCATION ORDER APPROVED BY THE COMMON COUNCIL	ACCEPTED FOR RECORDING AND FILING IN THE OFFICE OF THE REGISTER OF DEEDS IN DANE COUNTY, WISCONSIN AT ... M ON ... AS DOCUMENT # ... FILED IN VOL. ... OF TRANSPORTATION PROJECT PLATS PAGE ...
DATE: xx/xx/12 CITY CLERK	
RELOCATION ORDER APPROVED BY THE PLANNING COMMISSION	
DATE: xx/xx/12 EXECUTIVE SECRETARY	
RELOCATION ORDER APPROVED BY THE BOARD OF PUBLIC WORKS	
DATE: xx/xx/12 EXECUTIVE SECRETARY	SIGNATURE OF REGISTER OF DEEDS