

EXHIBIT C

SURVEY PLAT OF PROPOSED STREET DISCONTINUANCE

LOCATED IN PART OF THE NE1/4 OF THE NE1/4 AND PART OF THE SE1/4 OF THE NE1/4 ALL IN SECTION 29, T8N, R10E, CITY OF MADISON, DANE COUNTY, WISCONSIN

SURVEY FOR:

WISCONSIN BUERAU OF AERONAUTICS
4802 SHEBOYGAN AVE. #701
MADISON, WISCONSIN
53707-7914

CURVE DATA

CHORD BEARING = S43°23'55"E
CHORD DIST. = 105.82'
RADIUS = 75.00'
LENGTH = 117.47'
DELTA = 89°44'10"

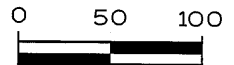

LEGEND

- ⊗ 1 1/4" REBAR FOUND
- 3/4" REBAR FOUND
- ⊕ CONCRETE MONUMENT W/BRASS CAP FOUND

I, SEAN M. WALSH, REGISTERED LAND SURVEYOR DO HEREBY CERTIFY; THAT THIS MAP AND SURVEY HAVE BEEN DONE UNDER MY DIRECTION AND SUPERVISION. THAT THIS MAP AND SURVEY ARE IN FULL COMPLIANCE WITH THE PROVISIONS OF CHAPTER A-E 07 OF THE WISCONSIN ADMINISTRATIVE CODE. THAT THIS INFORMATION IS CORRECT AND TRUE TO THE BEST OF MY INFORMATION, KNOWLEDGE, AND BELIEF.

SEAN M. WALSH _____ DATE _____

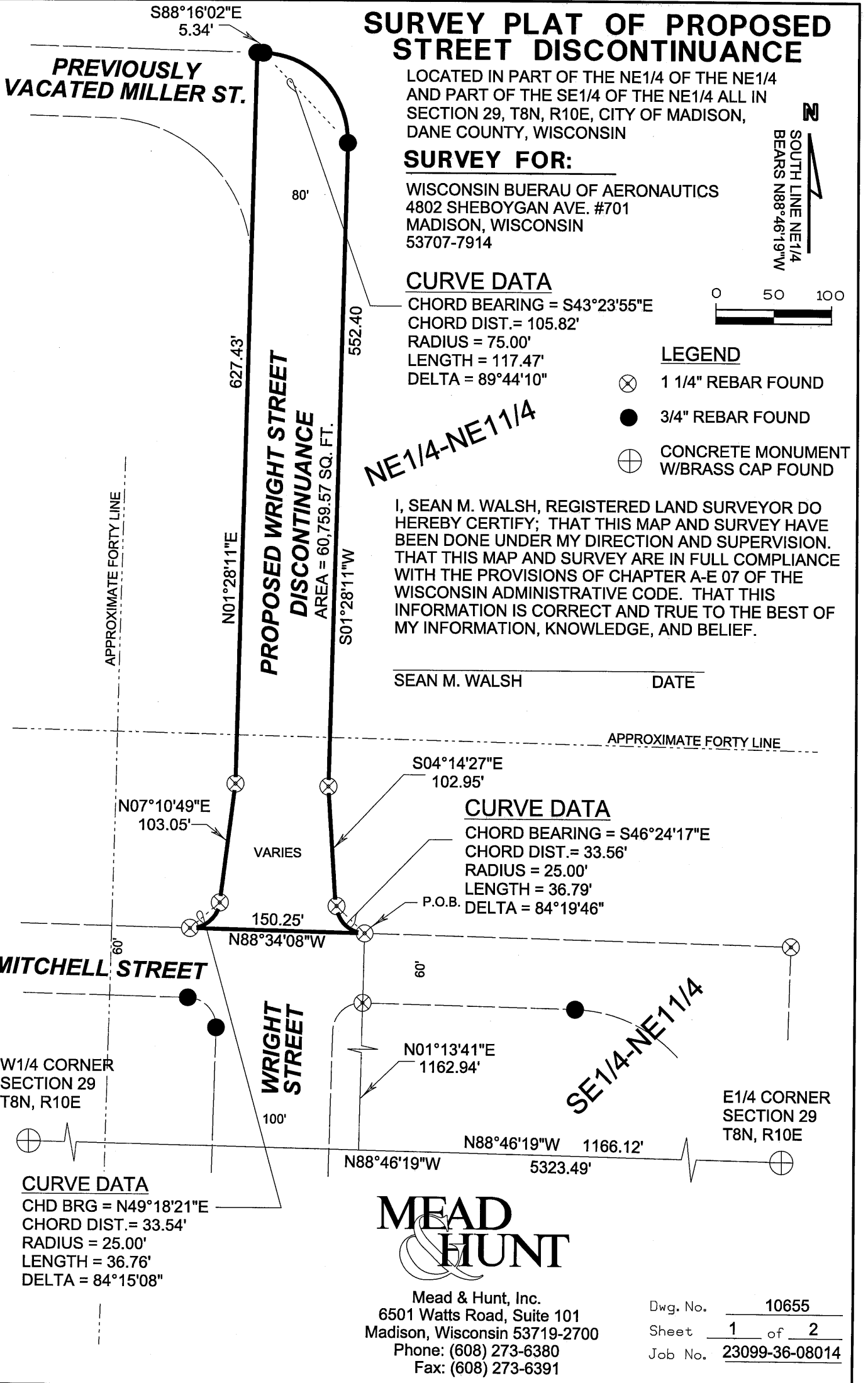

PLOT DATE : 2/5/2009

FILE NAME : X:\23099-36\08014\Fech\08014\Fech\08014\Wright-Vac\Wright-Plat.dgn

CURVE DATA

CHD BRG = N49°18'21"E
CHORD DIST. = 33.54'
RADIUS = 25.00'
LENGTH = 36.76'
DELTA = 84°15'08"

CURVE DATA

CHORD BEARING = S46°24'17"E
CHORD DIST. = 33.56'
RADIUS = 25.00'
LENGTH = 36.79'
DELTA = 84°19'46"



Mead & Hunt, Inc.
6501 Watts Road, Suite 101
Madison, Wisconsin 53719-2700
Phone: (608) 273-6380
Fax: (608) 273-6391

Dwg. No. 10655
Sheet 1 of 2
Job No. 23099-36-08014