

Application for Change of Licensed Premises

\$25 filing fee. Due at 12 noon two weeks before ALRC meeting.

Applicants must appear before the ALRC. Detailed floor plans (no larger than 8 1/2 x 14) must accompany this form, or the request will not be presented to the ALRC.

Please contact City Zoning (MMB LL-100, 608-266-4560). A Conditional Use Permit may be required. There is a fee for the Conditional Use Permit.

Corporate/Owner Name TERRY LEUNG

DBA HONG KONG CAFE

Address 2 S. MILLS STREET

Current Capacity (Indoor): 80 Proposed Capacity (Indoor): 80

Current Capacity (Outdoor): 0/131 Proposed Capacity (Outdoor): 04/195

Description of Proposed Changes:

A) ADDITION OF OUTDOOR DINING AREA (SEASONAL)
WITH A MAX. CAPACITY OF 04.

B) UPDATE THE CAPACITY OF THE "BADGER FOOTBALL"
OUTDOOR EATING AREA FROM 131 TO 195. THE
UPDATE IS REQUESTED BECAUSE THE SITE
CONDITIONS HAVE CHANGED.

Signature of Applicant [Signature] Date 7/1/10

To be considered at the ALRC meeting dated 7/21/2010
and Common Council meeting dated 8/3/2010

License Type 108 License # 18898 Legistar # 19159

APPROVED / NOT APPROVED (Circle One)

Routed:

City Zoning

Building Inspection Unit - Permit Counter

Madison Police Department 304

Aldersperson Kerr



9 June 2010

Hong Kong Cafe: Conditional Use Application

Matt Tucker
Zoning Administrator
Madison Municipal Building, LL 100
215 Martin Luther King Jr. Blvd.
Madison, WI 53701

Letter of Intent for Conditional Use

Mr. Tucker:

Please consider this letter of intent for a Conditional Use for The Hong Kong Cafe, located at 2 South Mills Street and 1107 Regent Street.

Project Overview:

The project involves the addition of a new outdoor dining area, the addition of vehicular parking, the addition of bicycle parking, and an alteration to an existing conditional use to operate an outdoor eating area. City of Madison Zoning and Planning staff recommended that the proposed project be combined into one conditional use.

Presently, the Hong Kong Cafe operates with inside dining, take-out and delivery service, and an outdoor eating area on University of Wisconsin home football games. The proposed project will have three site conditions: "Summer", "Winter" and "Football Game." Site plans are included for each condition.

Existing Condition

- ❖ Hours of Operation: Sunday-Thursday, 11:00 AM-9:00 PM; Friday-Saturday, 11:00 AM-10:00 PM
- ❖ Occupancy Limit: 80 (2 uni-sex restrooms inside)
- ❖ Off-Street Parking: None.
- ❖ Bicycle Parking: None.

- ❖ Home Football Game Conditional Use (2006):
 - Outdoor eating area permitted to be open until 8:00 PM, or 10:00 PM for games starting after 5:00 PM.
 - Occupancy Limit: 131.

Summer Condition

The proposed "Summer" site condition will change from the existing condition with the addition of outdoor dining. The hours of operation will remain the same. The outdoor dining area will be enclosed with a permanent brick wall along Regent Street, and semi-permanent ornamental fencing on the south and west sides. The seating area will have a removable canopy structure.

- ❖ Hours of Operation: Sunday-Thursday, 11:00 AM-9:00 PM; Friday-Saturday, 11:00 AM-10:00 PM
- ❖ Occupancy Limit: 80 indoor; 64 outdoor (2 uni-sex restrooms inside)
- ❖ Off-Street Parking: One Disabled (Van Accessible) Stall.
- ❖ Bicycle Parking: Six.

Winter Condition

The proposed "Winter" site condition is the same as the existing site conditions, with the addition of the Regent Street brick wall and increased vehicular and bike parking. The hours of operation will remain the same. The canopy cover and ornamental fencing will be removed.

- ❖ Hours of Operation: Sunday-Thursday, 11:00 AM-9:00 PM; Friday-Saturday, 11:00 AM-10:00 PM
- ❖ Occupancy Limit: 80 indoor; none outdoor (2 uni-sex restrooms inside)
- ❖ Off-Street Parking: Three (including one disabled).
- ❖ Bicycle Parking: Six.

Football Game Condition

The proposed "Football Game" site condition is an alteration of the existing conditional use. The indoor restaurant area will operate under the normal hours of operation on home football game days. The outdoor eating area has table and chairs. The overhead canopy will remain in-place; the ornamental fencing will be removed so as not to create emergency egress obstructions.

Hong Kong Cafe removed an unsightly building (hut) from the 1107 Regent Street lot in 2009. The removal of the hut has generated additional square footage and also provides for a more efficient site layout for the football game condition. Hong Kong Cafe requests that the occupancy be updated from 131 to 195, to match the new site conditions. Occupancy calculations are shown below and on the plans. In comparison, the IBC code would allow for a "standing room" occupancy limit of 462. The other local establishments who offer an outdoor venue for the home football games operate primarily with "standing room" occupancy limits.

- ❖ Outdoor eating area permitted to be open until 8:00 PM, or 10:00 PM for games starting after 5:00 PM.
- ❖ Occupancy Limit: 195



- ❖ Occupancy Calculations based on the IBC:
 - Total Area, excluding Bathrooms and Service Areas: 2,314 SF
 - Table and Chair: 1 person per 15 SF (2,000 SF / 15 = 133)
 - Standing Room: 1 person per 5 SF (314 SF / 5 = 62.8)
 - Total Occupancy: 195

Additional Considerations

- ❖ The Hong Kong Cafe has operated the outdoor eating area for home football games since 2005. The outdoor eating area is family oriented, with seating chairs and tables. In their four years of operation, they have not had complaints from neighbors or police calls.
- ❖ The proposed plans were presented to the Greenbush Neighborhood Council on Monday, June 7, 2010. The council voted unanimously to approve the three site plan conditions.

Owner:
 Terry Leung
 Hong Kong Cafe
 2 S. Mills Street
 Madison, WI 53715

Architect:
 Matthew Aro
 Aro Eberle Architects
 116 King Street, Ste. 202
 Madison, WI 53703

Landscape Architect:
 Christopher Thiel
 Thiel Studio
 828 S. Brooks St.
 Madison, WI 53715

Thank you for your consideration of this conditional use.

Respectfully submitted,



Christopher V. Thiel, ASLA, LEED AP
 Principal

Cc: Terry Leung, Hong Kong Cafe
 Matthew Aro, Aro Eberle Architects



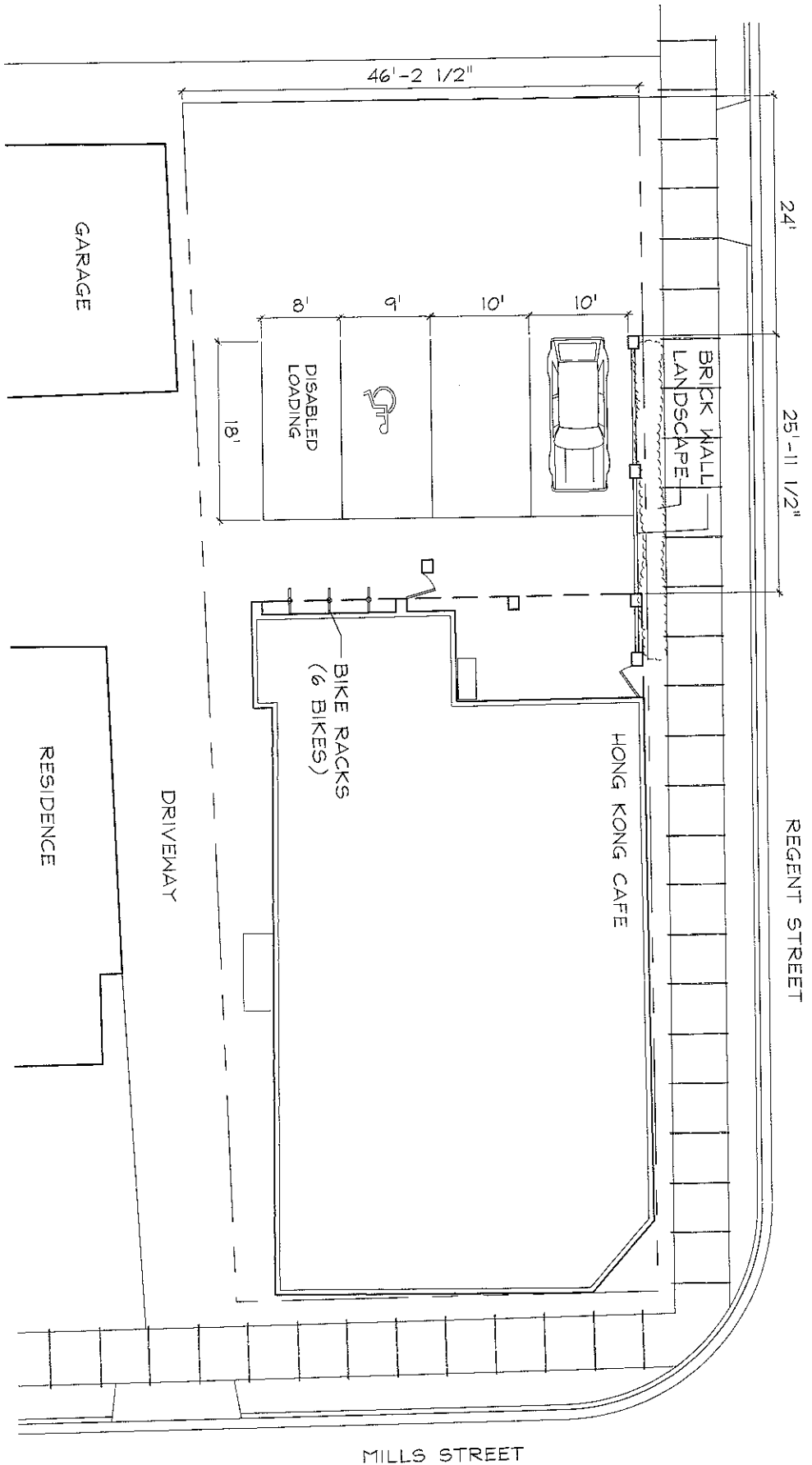

SITE PLAN
HONG KONG CAFE
 2 SOUTH MILLS STREET
 MADISON, WISCONSIN

CONDITIONAL USE PLAN
 "WINTER" PARKING

9 JUNE 2010

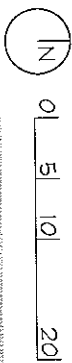

SITE PLAN
HONG KONG CAFE
2 SOUTH MILLS STREET
MADISON, WISCONSIN

CONDITIONAL USE PLAN
"SUMMER" OUTDOOR DINING
9 JUNE 2010

AND EBERLE ARCHITECTS

thiel
STUDIO

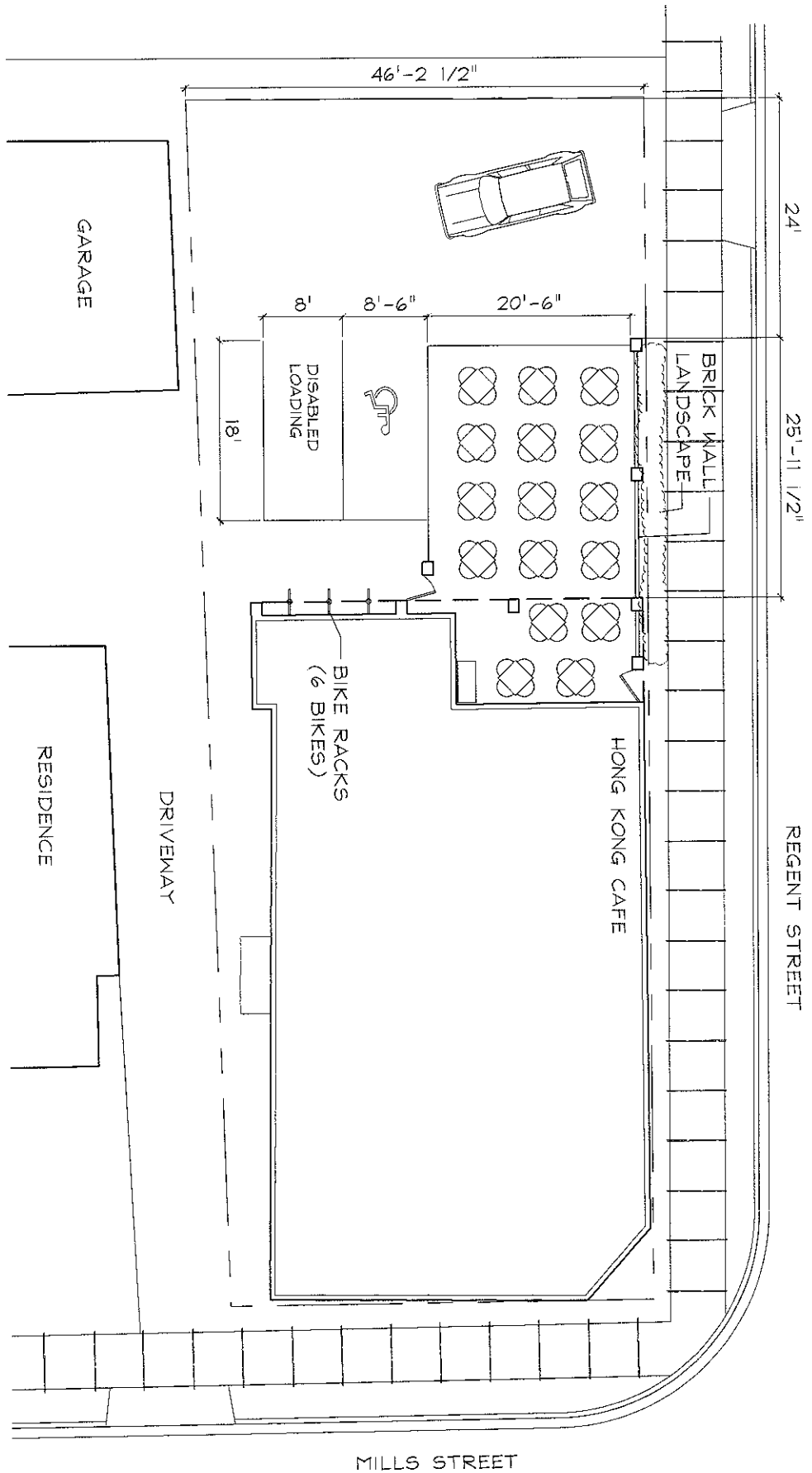

SITE PLAN
HONG KONG CAFE
 2 SOUTH MILLS STREET
 MADISON, WISCONSIN

CONDITIONAL USE PLAN
 "FOOTBALL GAME"

9 JUNE 2010

AND EBBELE ARCHITECTS

thiel
STUDIO

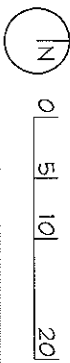
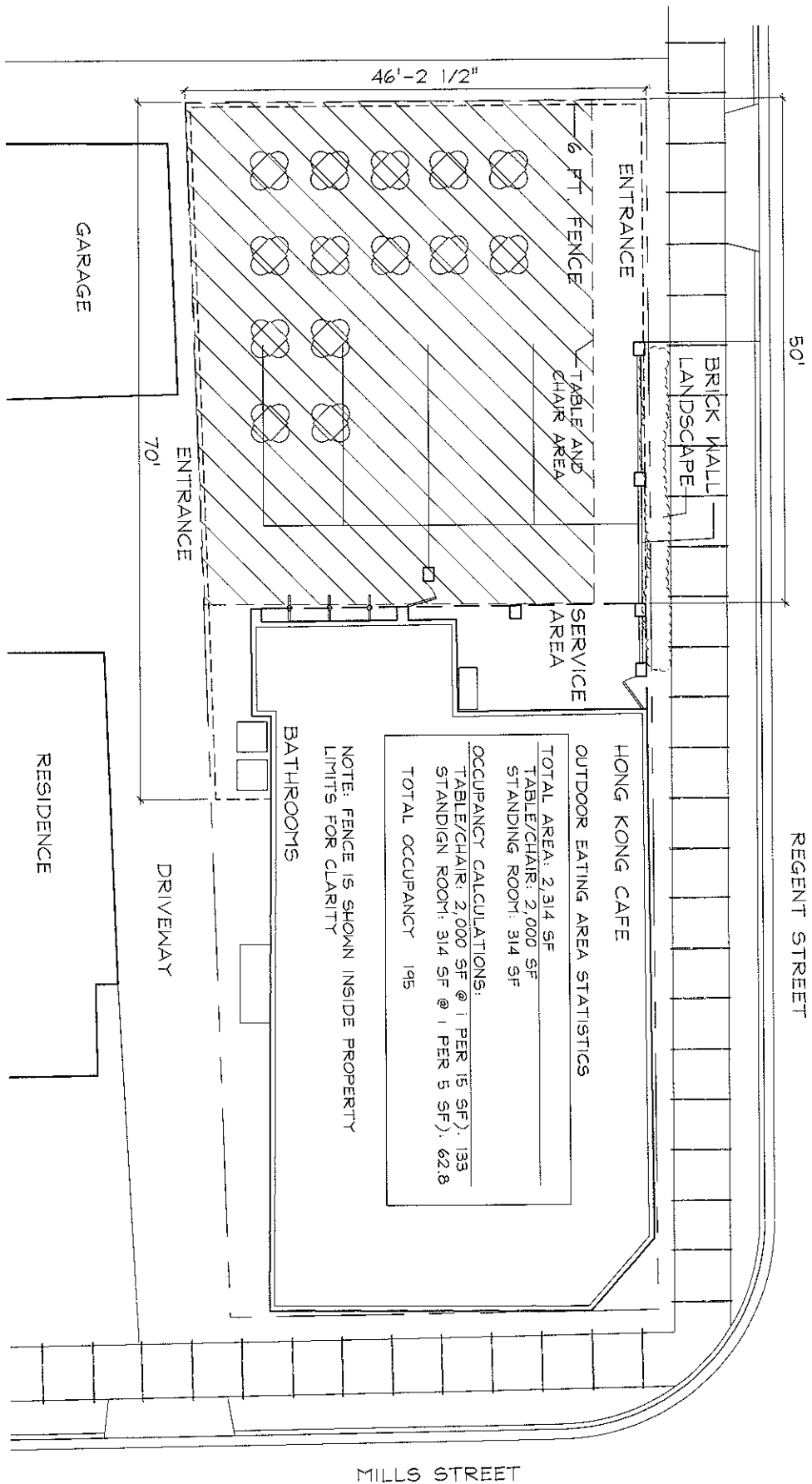

SITE PLAN
HONG KONG CAFE
2 SOUTH MILLS STREET
MADISON, WISCONSIN

CONDITIONAL USE PLAN
WEST ELEVATION

9 JUNE 2010

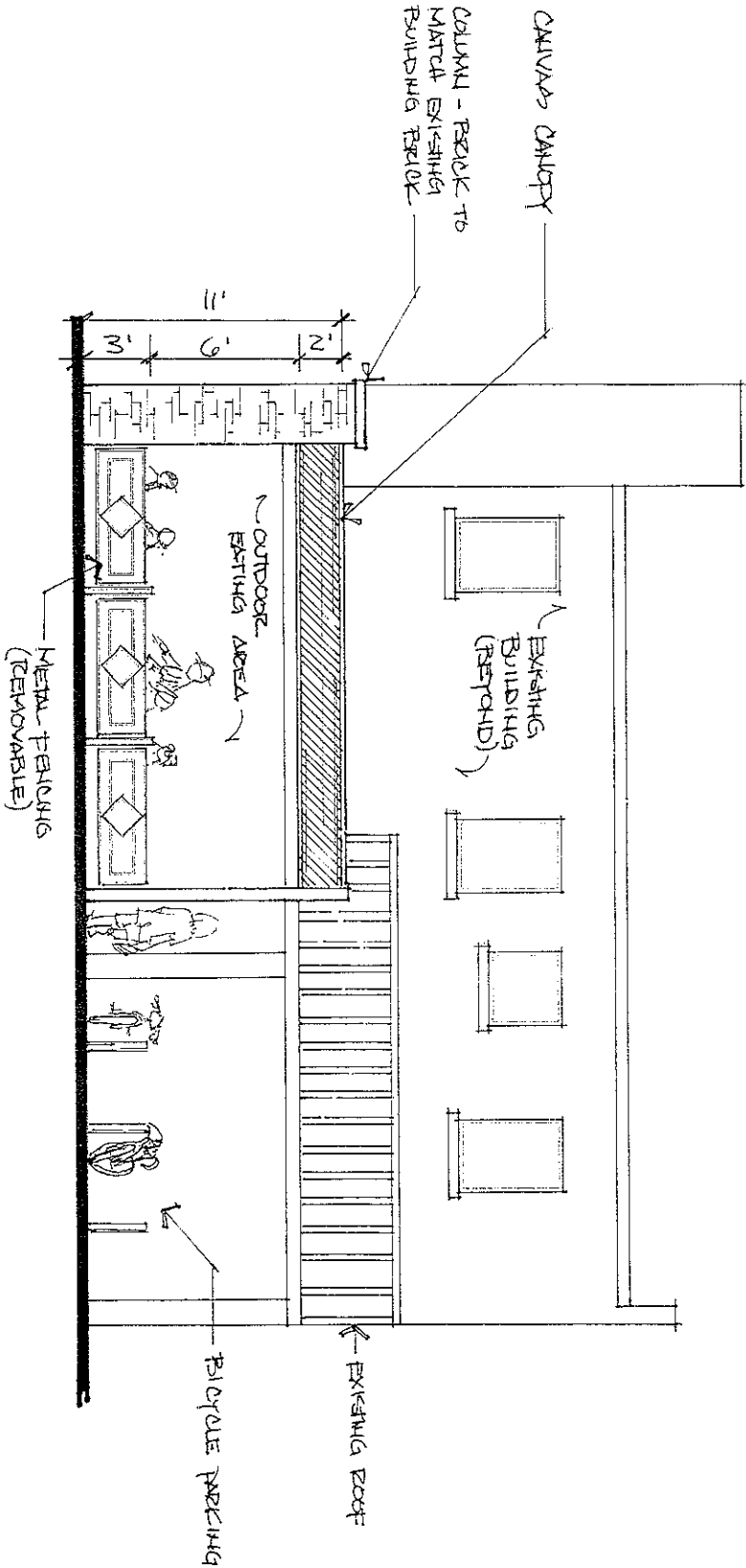

ARD EBERLE ARCHITECTS



SITE PLAN
HONG KONG CAFE
 2 SOUTH MILLS STREET
 MADISON, WISCONSIN

CONDITIONAL USE PLAN
WEST ELEVATION

9 JUNE 2010

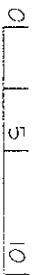
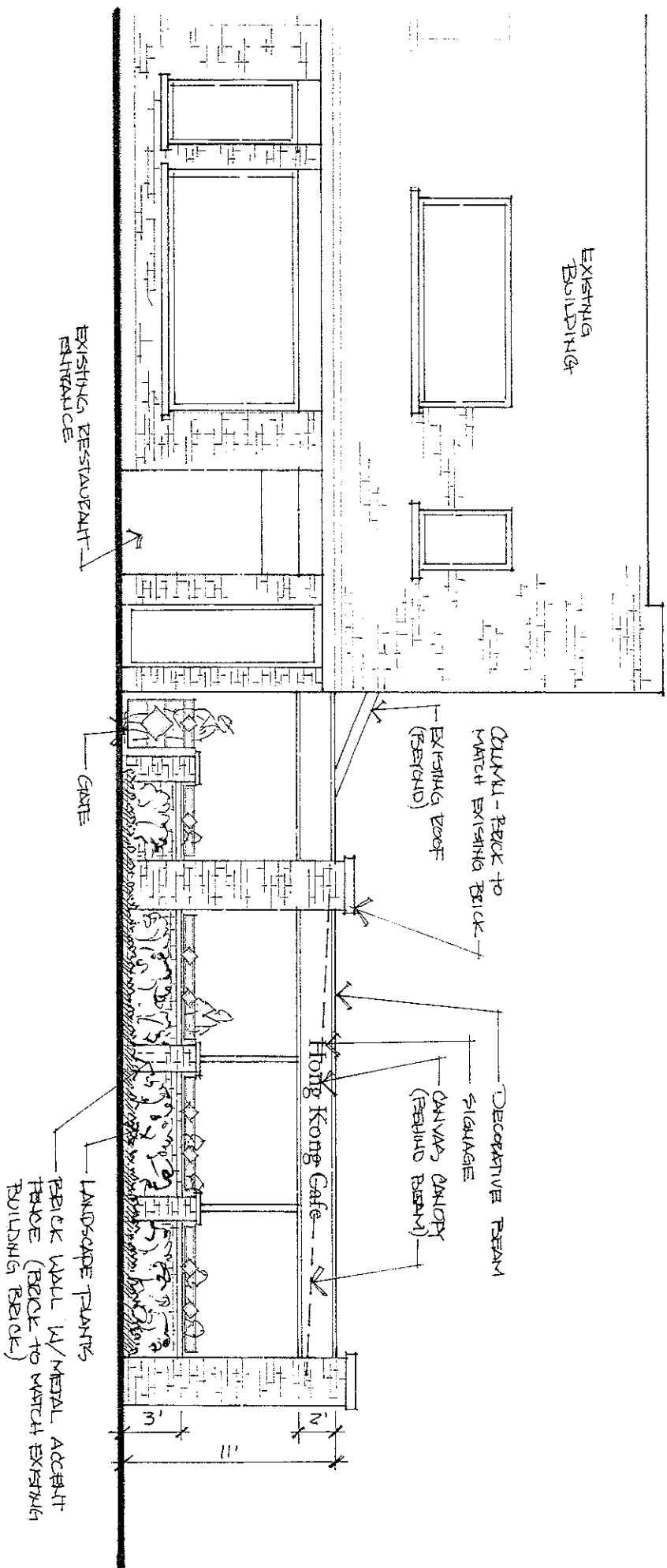

ARD EBERLE ARCHITECTS



SITE PLAN
HONG KONG CAFE
 2 SOUTH MILLS STREET
 MADISON, WISCONSIN

CONDITIONAL USE PLAN
SOUTH ELEVATION
 9 JUNE 2010

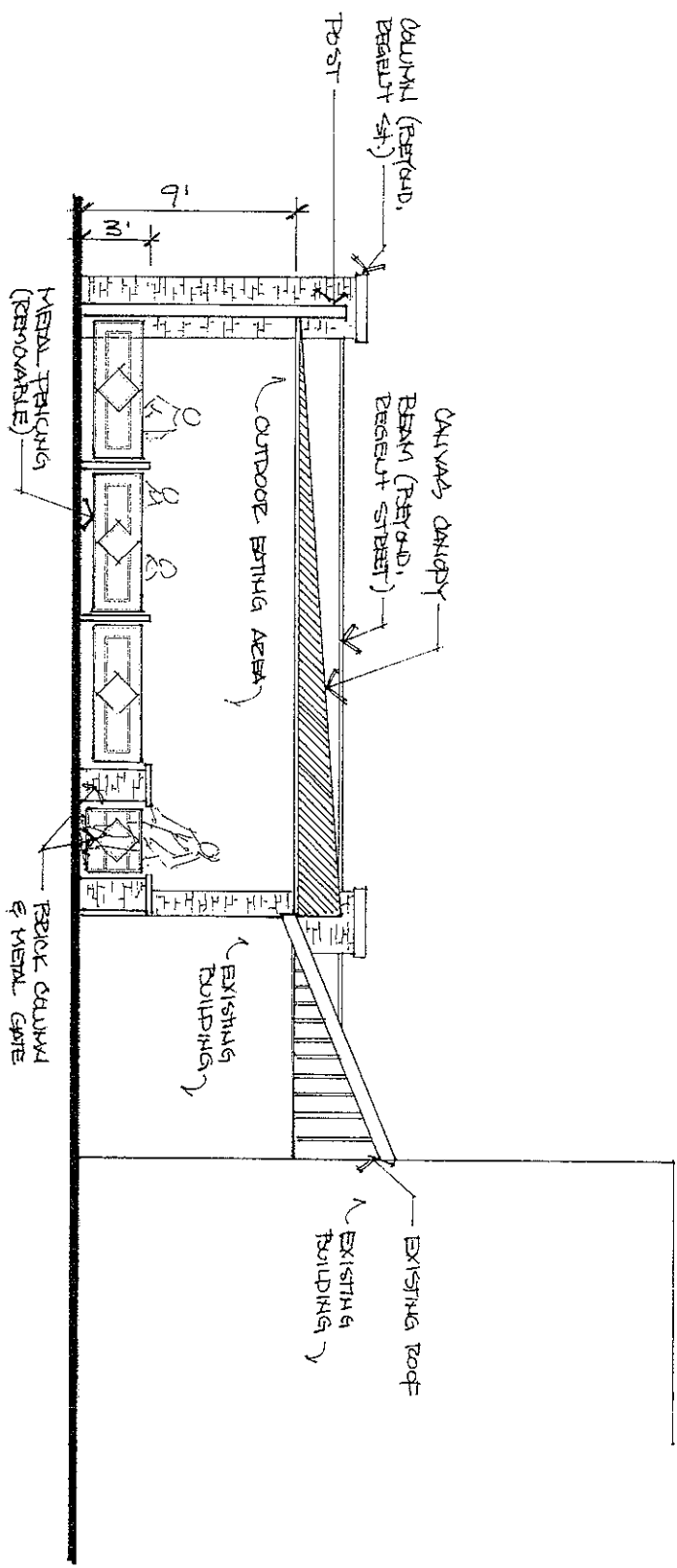

AND EBERLE ARCHITECTS

