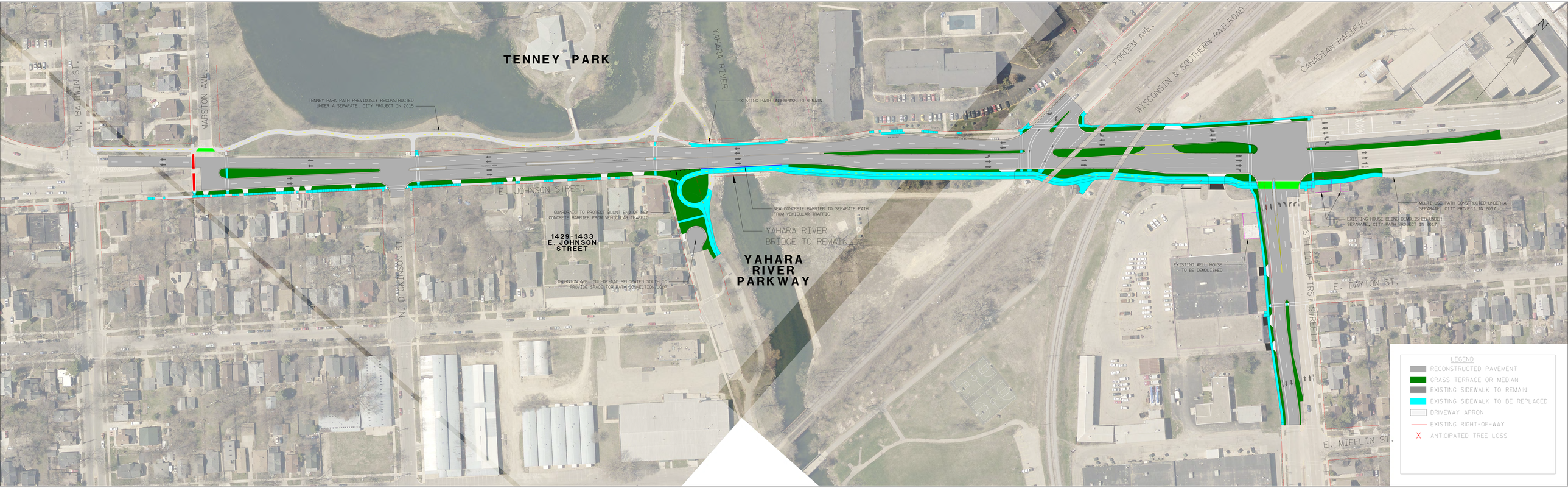
TENNEY PARK
YAHARA RIVER
N. BALDWIN ST.
MARSTON AVE.
TENNEY PARK PATH PREVIOUSLY RECONSTRUCTED UNDER A SEPARATE, CITY PROJECT IN 2015
EXISTING PATH UNDERPASS TO REMAIN
FORDEM AVE.
WISCONSIN & SOUTHERN RAILROAD
CANADIAN PACIFIC
E. JOHNSON STREET
QUARDRAIL TO PROTECT BLUNT END OF NEW CONCRETE BARRIER FROM VEHICULAR TRAFFIC
1429-1433 E. JOHNSON STREET
THORNTON AVE. CUL-DE-SAC RELOCATED SOUTH TO PROVIDE SPACE FOR PATH CONNECTION/LOOP
NEW CONCRETE BARRIER TO SEPARATE PATH FROM VEHICULAR TRAFFIC
YAHARA RIVER BRIDGE TO REMAIN
YAHARA RIVER PARKWAY
N. DICKINSON ST.
EXISTING WELL HOUSE TO BE DEMOLISHED
MULTI-USE PATH CONSTRUCTED UNDER A SEPARATE, CITY PROJECT IN 2017
EXISTING HOUSE BEING DEMOLISHED UNDER SEPARATE, CITY PATH PROJECT IN 2017
SH 113 / IRSH STREET
E. DAYTON ST.
E. MIFFLIN ST.
N
LEGEND
RECONSTRUCTED PAVEMENT
GRASS TERRACE OR MEDIAN
EXISTING SIDEWALK TO REMAIN
EXISTING SIDEWALK TO BE REPLACED
DRIVEWAY APRON
EXISTING RIGHT-OF-WAY
X ANTICIPATED TREE LOSS