

# CERTIFIED SURVEY MAP

LOTS 1 AND 2, CERTIFIED SURVEY MAP NO. 13886,  
LOCATED IN THE SE1/4 OF THE NW1/4 SECTION 11, T7N, R10E,  
CITY OF MADISON, DANE COUNTY, WISCONSIN

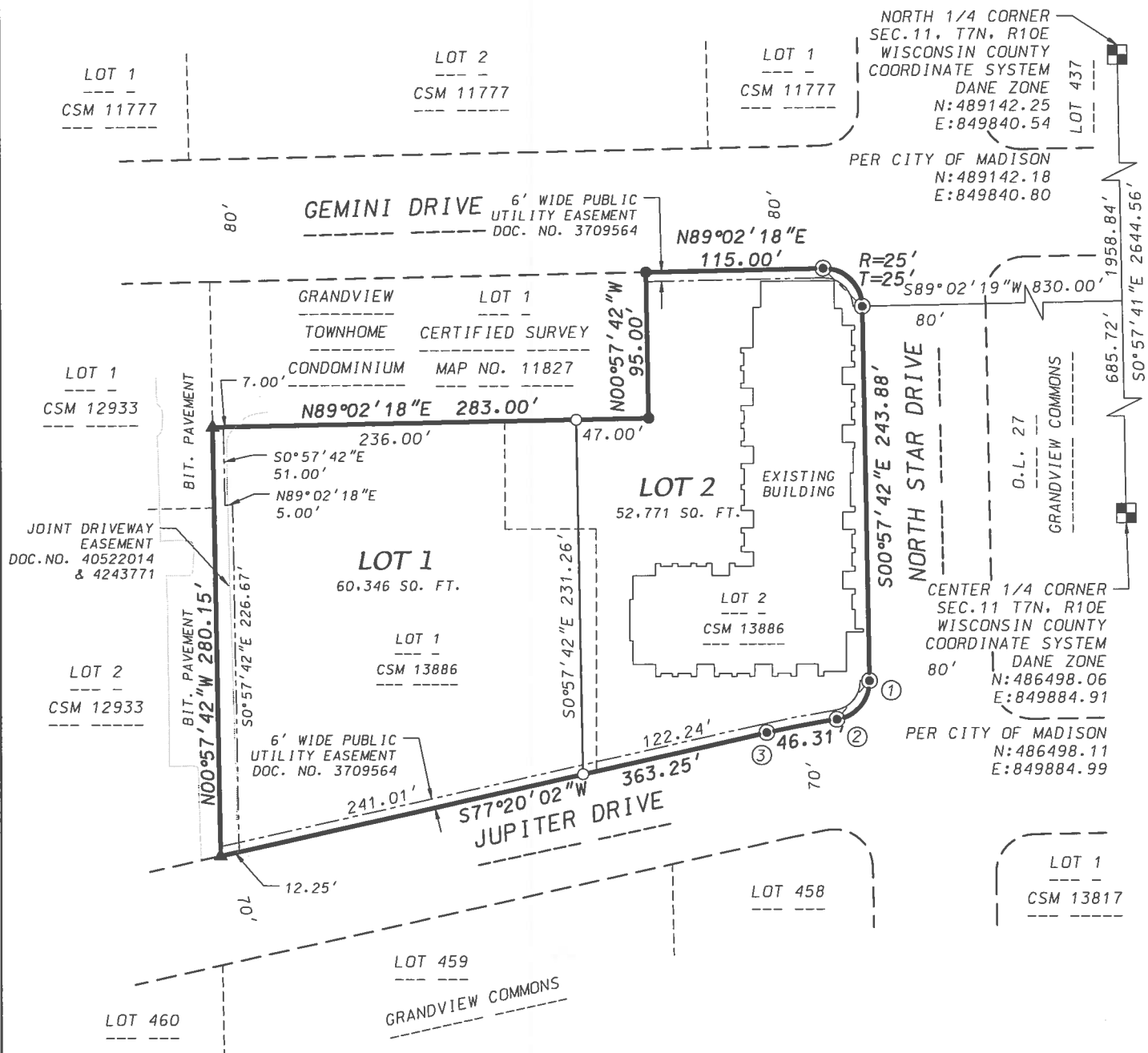

CURVE TABLE

CURVE NUMBER	RADIUS (FEET)	CHORD (FEET)	ARC (FEET)	CHORD BEARING	CENTRAL ANGLE	TANGENT BEARING
1-2	25.00	32.91	35.92	S40°11'48"W	082°19'00"	2-S81°21'18"W
2-3	660.00	46.31	46.32	S79°20'40"W	004°01'16"	



12/15/15



GRID NORTH  
WISCONSIN COUNTY  
COORDINATE SYSTEM  
DANE ZONE  
THE EAST LINE OF THE  
NW1/4 OF SECTION 11,  
T7N, R11E BEARS  
S0°57'41"E

0 100  
Scale 1" = 100'

SHEET 1 OF 6

LEGEND

- PLACED 3/4"X18" IRON REBAR (WT.=1.5LBS/FT.)
- ▲ FOUND PK NAIL
- FOUND 3/4" IRON REBAR
- ⊙ FOUND 1-1/4" IRON REBAR
- FOUND CITY OF MADISON MONUMENT W/BRASS CAP

DATE: December 15, 2015  
 F.N.: 15-07-129  
 C.S.M. NO. \_\_\_\_\_  
 DOC. NO. \_\_\_\_\_  
 VOL. \_\_\_\_\_ SHEET \_\_\_\_\_

**D'ONOFRIO KOTTKE AND ASSOCIATES, INC.**  
 7530 Westward Way, Madison, WI 53717  
 Phone: 608.833.7530 • Fax: 608.833.1089  
 YOUR NATURAL RESOURCE FOR LAND DEVELOPMENT

**CERTIFIED SURVEY MAP**  
**LOTS 1 AND 2, CERTIFIED SURVEY MAP NO. 13886,**  
**LOCATED IN THE SE1/4 OF THE NW1/4 SECTION 11, T7N, R10E,**  
**CITY OF MADISON, DANE COUNTY, WISCONSIN**

SURVEYOR'S CERTIFICATE

I, Brett T. Stoffregan, Professional Land Surveyor S-2742, do hereby certify that this survey is in full compliance with Chapter 236.34 of the Wisconsin Statutes and the Subdivision Regulations of the City of Madison, Dane County, Wisconsin, and under the direction of the Owners listed below, I have surveyed, divided and mapped the land described herein and that said map is a correctly dimensioned representation of the exterior boundaries and division of the land surveyed. Said land is described as follows:

Lots 1 and 2, Certified Survey Map No. 13886, recorded in Volume 92 of Certified Survey Maps on pages 145-149 as Document Number 5123243, Dane County Registry, located in the SE1/4 of the NW1/4 of Section 11, T7N, R10E, City of Madison, Dane County, Wisconsin. Containing 113,117 square feet (2.597 acres).

Dated this 15<sup>th</sup> day of December, 2015



Brett T. Stoffregan, Professional Land Surveyor S-2742

NOTES

1. Notes on Recorded Plat of Grandview Commons:
  - A. All buildings and outdoor recreational area shall comply with MGO Sec. 16.23(3)(d) - Highway Noise Land Use Provisions Policies and ordinance.
  - B. Subsoil information indicates that basements of structures within the plat may encounter bedrock. The subsurface conditions report, dated November 11, 2001, is on file with the City Engineer.
  - C. Upon review and approval of each Conditional Use Proposal for multi-family lots, provisions for off-street parking are expected to exceed the minimum R4 requirements of the Zoning Ordinance.
  - D. As of the date of Plat recordation there is an active quarry operation on the lands located to the North and West of this Plat.
2. This Certified Survey Map is subject to the following recorded instruments:
  - A. PUD (GDP) and PUD (SIP) zoning documents for the Grandview Commons Neighborhood, recorded as Doc. No. 3589157 and amended by Doc. Nos. 3624540, 3638593, 3638594, 3693377, 3693378, 3793992, 3950484, 3950485, 3950486, 3997707, 4168412, 4241753, 4241754 and 4261331.
  - B. Declaration of Conditions, Covenants and Restrictions recorded as Doc. No. 3615505 and amended by Doc. Nos. 3678368, 3755204, 3792373, 3827186, 3872555, 4282664, 4546051, 4744838, 4897648, and 5007399.
  - C. Declaration of Conditions and Covenants recorded in Doc. No. 3867658 and Doc. No. 3867659.
  - D. Encroachment Agreement recorded as Doc. No. 3746510; modified as Doc. No. 3956939; amended as Doc. No. 4248116.
  - E. Partial release of Public Storm Water Management Easement recorded as Doc. No. 5069998.
  - F. Declaration Regarding Conditions, Covenants, Restrictions recorded as Doc. No. 5115879.
  - G. Declaration of Easements, Covenants and Restrictions recorded as Doc. No. 5122327
  - H. Declaration Regarding Conditions, Covenants, Restrictions recorded as Doc. No. 5115879.
  - I. Declaration of Conditions, Covenants and Restrictions for Maintenance of Stormwater Management Measures recorded as Doc. No. 5124388.
  - J. Memorandum of Tenants-In-Common Agreement recorded as Doc. No. 5191519.



**D'ONOFRIO KOTTKE AND ASSOCIATES, INC.**

7530 Westward Way, Madison, WI 53717  
Phone: 608.833.7530 • Fax: 608.833.1089  
YOUR NATURAL RESOURCE FOR LAND DEVELOPMENT

DATE: December 15, 2015

F.N.: 15-07-129

C.S.M. NO. \_\_\_\_\_

DOC. NO. \_\_\_\_\_

VOL. \_\_\_\_\_ SHEET \_\_\_\_\_

**CERTIFIED SURVEY MAP**  
LOTS 1 AND 2, CERTIFIED SURVEY MAP NO. 13886,  
LOCATED IN THE SE1/4 OF THE NW1/4 SECTION 11, T7N, R10E,  
CITY OF MADISON, DANE COUNTY, WISCONSIN

NOTES (CONT'D)

3. All lots within this survey are subject to public easements for drainage purposes which shall be a minimum of six (6) feet in width measured from the property line to the interior of each lot except that the easements shall be ten (10) feet in width on the perimeter of the survey. For purposes of two (2) or more lots combined for a single development site, or where two (2) or more lots have a shared driveway agreement, the public easement for drainage purposes shall be a minimum of six (6) feet in width and shall be measured only from the exterior property lines of the combined lots that create a single development site, or have a shared driveway agreement, except that the easement shall be ten (10) feet in width along the perimeter of the survey. Easements shall not be required on property lines shared with greenways or public streets. No buildings, driveways, or retaining walls shall be placed in any easement for drainage purposes. Fences may be placed in the easement only if they do not impede the anticipated flow of water.

In the event of a City of Madison Plan Commission and/or Common Council approved redivision of a previously subdivided property, the underlying public easements for drainage purposes are released and replaced by those required and created by the current approved subdivision.

4. Lots/buildings within this subdivision/development are subject to impact fees that are due and payable at the time building permit(s) are issued.



12/15/15

DATE: December 15, 2015  
F.N.: 15-07-129  
C.S.M. NO. \_\_\_\_\_  
DOC. NO. \_\_\_\_\_  
VOL. \_\_\_\_\_ SHEET \_\_\_\_\_

**D'ONOFRIO KOTTKE AND ASSOCIATES, INC.**

7530 Westward Way, Madison, WI 53717  
Phone: 608.833.7530 • Fax: 608.833.1089  
YOUR NATURAL RESOURCE FOR LAND DEVELOPMENT

# CERTIFIED SURVEY MAP

LOTS 1 AND 2, CERTIFIED SURVEY MAP NO. 13886,  
LOCATED IN THE SE1/4 OF THE NW1/4 SECTION 11, T7N, R10E,  
CITY OF MADISON, DANE COUNTY, WISCONSIN

## OWNER'S CERTIFICATE

Fusion Apartments, LLC, a Wisconsin limited liability corporation duly organized and existing under and by virtue of the laws of the State of Wisconsin, as owner, does hereby certify that said limited liability company caused the land described on this map to be surveyed, divided, mapped, and dedicated as represented on this map.

Fusion Apartments, LLC, does further certify that this map is required by s.236.34 to be submitted to the City of Madison for approval.

IN WITNESS WHEREOF, the said Fusion Apartments, LLC has caused these presents to be signed by said corporate officer(s), this \_\_\_\_\_ day of \_\_\_\_\_, 2015.

Fusion Apartments, LLC

STATE OF WISCONSIN )  
COUNTY OF DANE )S.S.

Personally came before me this \_\_\_\_\_ day of \_\_\_\_\_, 2015, the above named person(s) to me known to be the person(s) who executed the foregoing instrument and acknowledged the same.

Notary Public, Dane County, Wisconsin  
My commission expires: \_\_\_\_\_



12/15/15

**D'ONOFRIO KOTTKE AND ASSOCIATES, INC.**

7530 Westward Way, Madison, WI 53717  
Phone: 608.833.7530 • Fax: 608.833.1089  
YOUR NATURAL RESOURCE FOR LAND DEVELOPMENT

DATE: December 15, 2015

F.N.: 15-07-129

C.S.M. NO. \_\_\_\_\_

DOC. NO. \_\_\_\_\_

VOL. \_\_\_\_\_ SHEET \_\_\_\_\_

**CERTIFIED SURVEY MAP**  
LOTS 1 AND 2, CERTIFIED SURVEY MAP NO. 13886,  
LOCATED IN THE SE1/4 OF THE NW1/4 SECTION 11, T7N, R10E,  
CITY OF MADISON, DANE COUNTY, WISCONSIN

OWNER'S CERTIFICATE

818 North Star, LLC, a Wisconsin limited liability corporation duly organized and existing under and by virtue of the laws of the State of Wisconsin, as owner, does hereby certify that said limited liability company caused the land described on this map to be surveyed, divided, mapped, and dedicated as represented on this map.

818 North Star, LLC, does further certify that this map is required by s.236.34 to be submitted to the City of Madison for approval.

IN WITNESS WHEREOF, the said 818 North Star, LLC has caused these presents to be signed by said corporate officer(s), this \_\_\_\_\_ day of \_\_\_\_\_, 2015.

818 North Star, LLC

STATE OF WISCONSIN )  
COUNTY OF DANE )S.S.

Personally came before me this \_\_\_\_\_ day of \_\_\_\_\_, 2015, the above named person(s) to me known to be the person(s) who executed the foregoing instrument and acknowledged the same.

Notary Public, Dane County, Wisconsin  
My commission expires: \_\_\_\_\_

CONSENT OF CORPORATE MORTGAGEE

AnchorBank, fsb, a corporation duly organized and existing under and by virtue of the laws of the State of Wisconsin, mortgagee of the above described land, does hereby consent to the surveying, dividing, mapping and dedication of the land described on this certified survey, and does hereby consent to the above Owner's Certificate.

IN WITNESS WHEREOF, the said AnchorBank, fsb has caused these presents to be signed by its corporate officer(s) listed below and its corporate seal to be hereunto affixed this \_\_\_\_\_ day of \_\_\_\_\_, 2015.

AnchorBank, fsb

STATE OF WISCONSIN )  
COUNTY OF DANE )S.S.

Personally came before me this \_\_\_\_\_ day of \_\_\_\_\_, 2015, the above named corporate officer(s), to me known to be the person(s) who executed the foregoing instrument, and to me known to be such officer(s) of said corporation, and acknowledged that they executed the foregoing instrument as such officer(s) as the deed of said corporation, by its authority.

Notary Public, Dane County, Wisconsin  
My commission expires \_\_\_\_\_



**D'ONOFRIO KOTTKE AND ASSOCIATES, INC.**

7530 Westward Way, Madison, WI 53717  
Phone: 608.833.7530 • Fax: 608.833.1089  
YOUR NATURAL RESOURCE FOR LAND DEVELOPMENT

DATE: December 15, 2015  
F.N.: 15-07-129  
C.S.M. NO. \_\_\_\_\_  
DOC. NO. \_\_\_\_\_  
VOL. \_\_\_\_\_ SHEET \_\_\_\_\_

**CERTIFIED SURVEY MAP**  
LOTS 1 AND 2, CERTIFIED SURVEY MAP NO. 13886,  
LOCATED IN THE SE1/4 OF THE NW1/4 SECTION 11, T7N, R10E,  
CITY OF MADISON, DANE COUNTY, WISCONSIN

MADISON COMMON COUNCIL CERTIFICATE

Resolved that this Certified Survey Map located in the City of Madison was hereby approved by Resolution Number \_\_\_\_\_, File ID Number \_\_\_\_\_, adopted on the \_\_\_\_\_ day of \_\_\_\_\_, 2015 and that said enactment further provided for the acceptance of those lands dedicated and rights conveyed by said Certified Survey Map to the City of Madison for public use.

Dated this \_\_\_\_\_ day of \_\_\_\_\_, 2015

\_\_\_\_\_  
Maribeth L. Witzel- Behl, City Clerk  
City of Madison, Dane County, Wisconsin

MADISON PLAN COMMISSION CERTIFICATE

Approved for recording per the Secretary of the City of Madison Plan Commission.

By: \_\_\_\_\_ Date: \_\_\_\_\_  
Steven R. Cover, Secretary Plan Commission

REGISTER OF DEEDS CERTIFICATE

Received for recording this \_\_\_\_\_ day of \_\_\_\_\_, 2015 at \_\_\_\_\_ o'clock \_\_\_\_\_ M. and recorded in Volume \_\_\_\_\_ of Certified Survey Maps on Pages \_\_\_\_\_ as Document Number \_\_\_\_\_.

\_\_\_\_\_  
Kristi Chlebowski, Dane County Register of Deeds

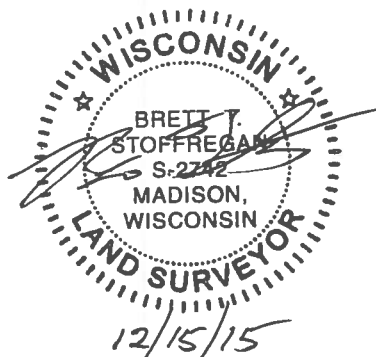

**D'ONOFRIO KOTTKE AND ASSOCIATES, INC.**  
7530 Westward Way, Madison, WI 53717  
Phone: 608.833.7530 • Fax: 608.833.1089  
YOUR NATURAL RESOURCE FOR LAND DEVELOPMENT

DATE: December 15, 2015  
F.N.: 15-07-129  
C.S.M. NO. \_\_\_\_\_  
DOC. NO. \_\_\_\_\_  
VOL. \_\_\_\_\_ SHEET \_\_\_\_\_