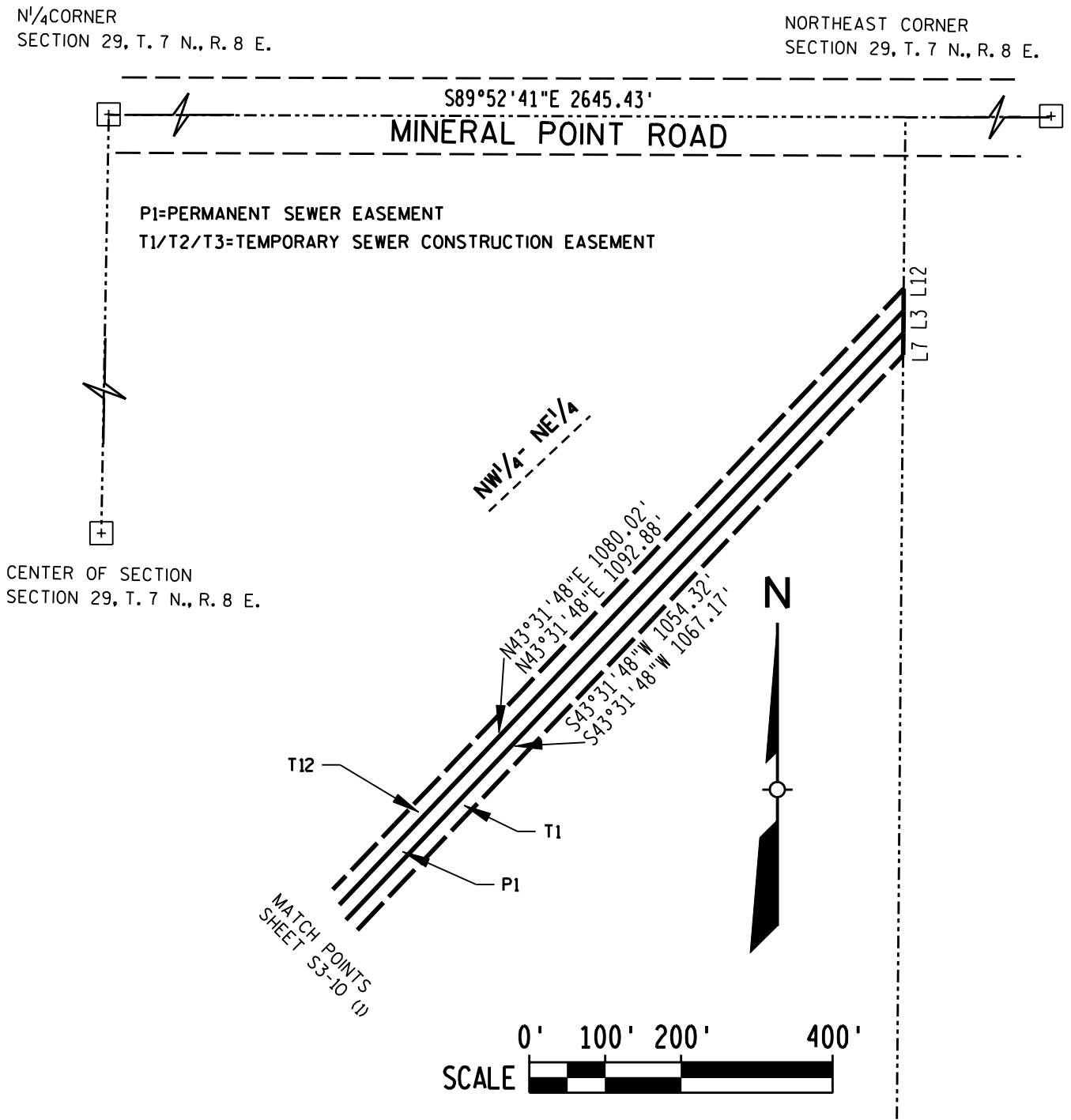

EXHIBIT S3-10 (2)

LOCATED IN PART OF THE SW¹/₄ OF THE NE¹/₄ AND
PART OF THE NW¹/₄ OF THE NE 1/4, SECTION 29,
TOWNSHIP 7 NORTH, RANGE 8 EAST, TOWN OF
MIDDLETON, DANE COUNTY, WISCONSIN



THIS INSTRUMENT WAS
DRAFTED BY EARTH TECH
EARTH TECH, INC.
MADISON, WI.

OWNER:
CHEN-KANG, WANG YU AND JULIE CHANG
21 N. HARWOOD CT.
MADISON, WI 53717

EARTH TECH PROJECT NO. 84025

SHEET OF