



ID:
77393

Request

Partially discontinuing and vacating public street right-of-way located at the southwesterly corner of the intersection of McKee Rd with Maple Grove Dr for a Planned Development Amendment and Certified Survey Map, being located in the Northwest 1/4, of the Northwest 1/4 of Section 12, Township 6 North, Range 8 East, City of Madison, Dane County, Wisconsin. (7th AD)

Plan Commission
May 8, 2023

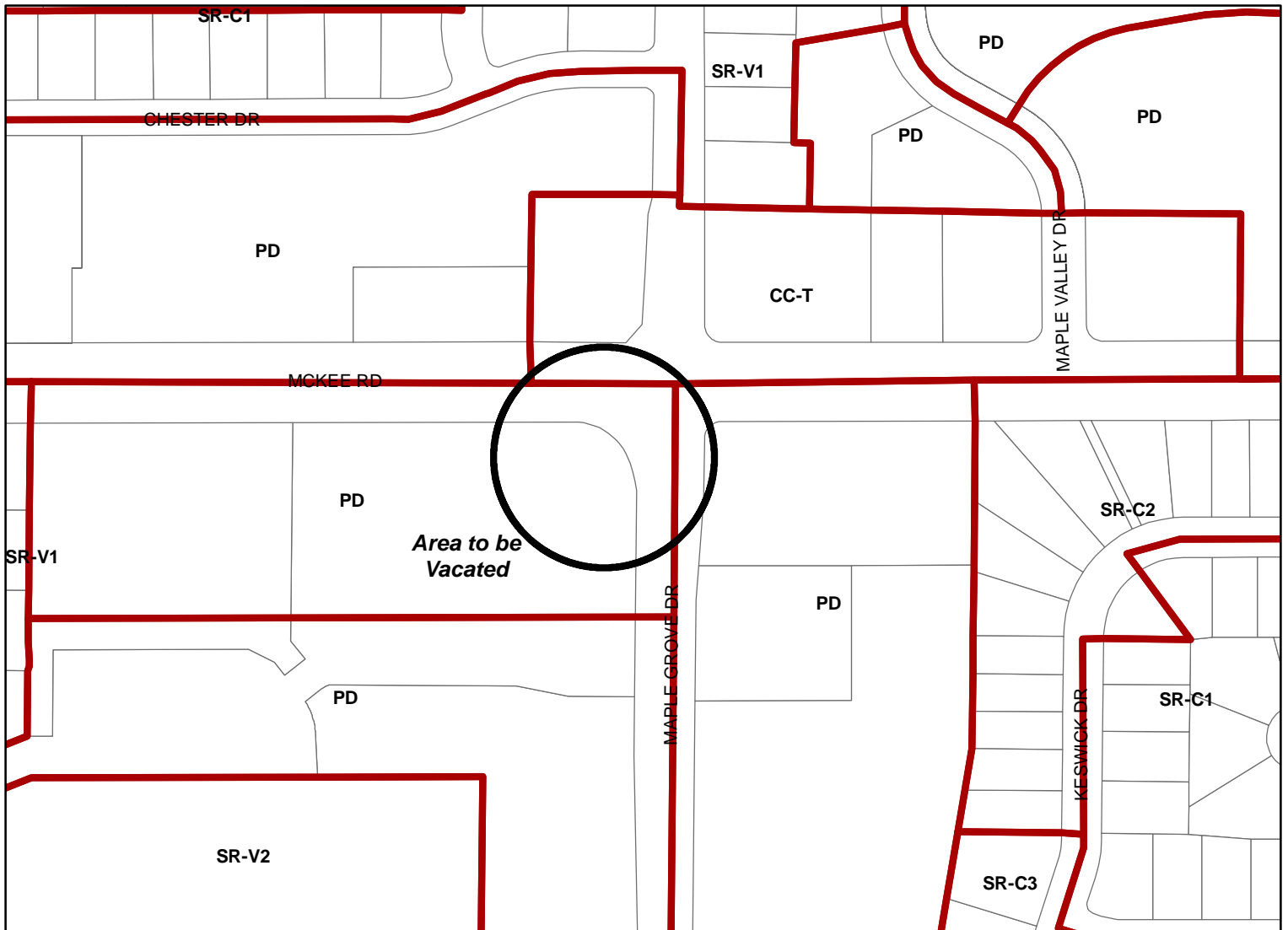
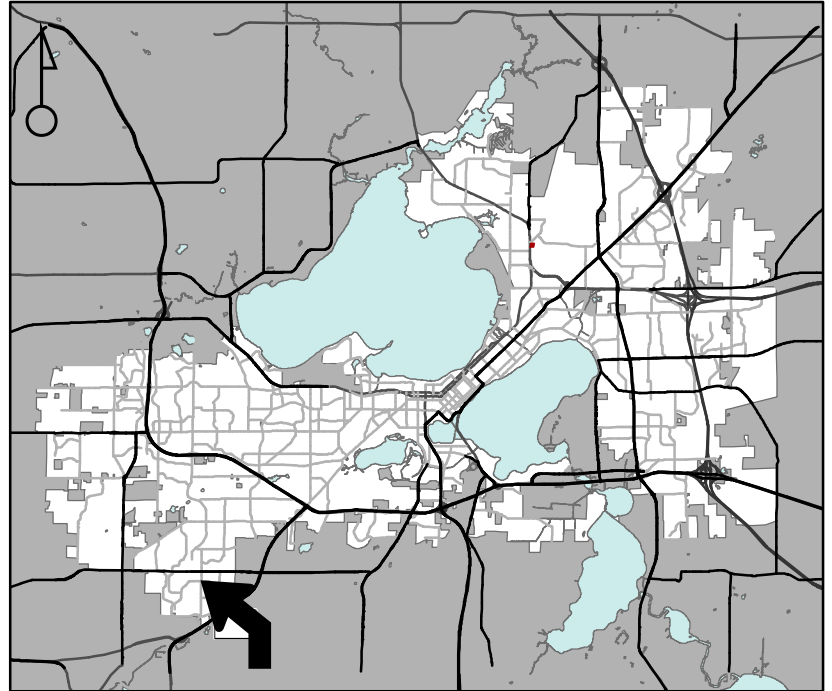

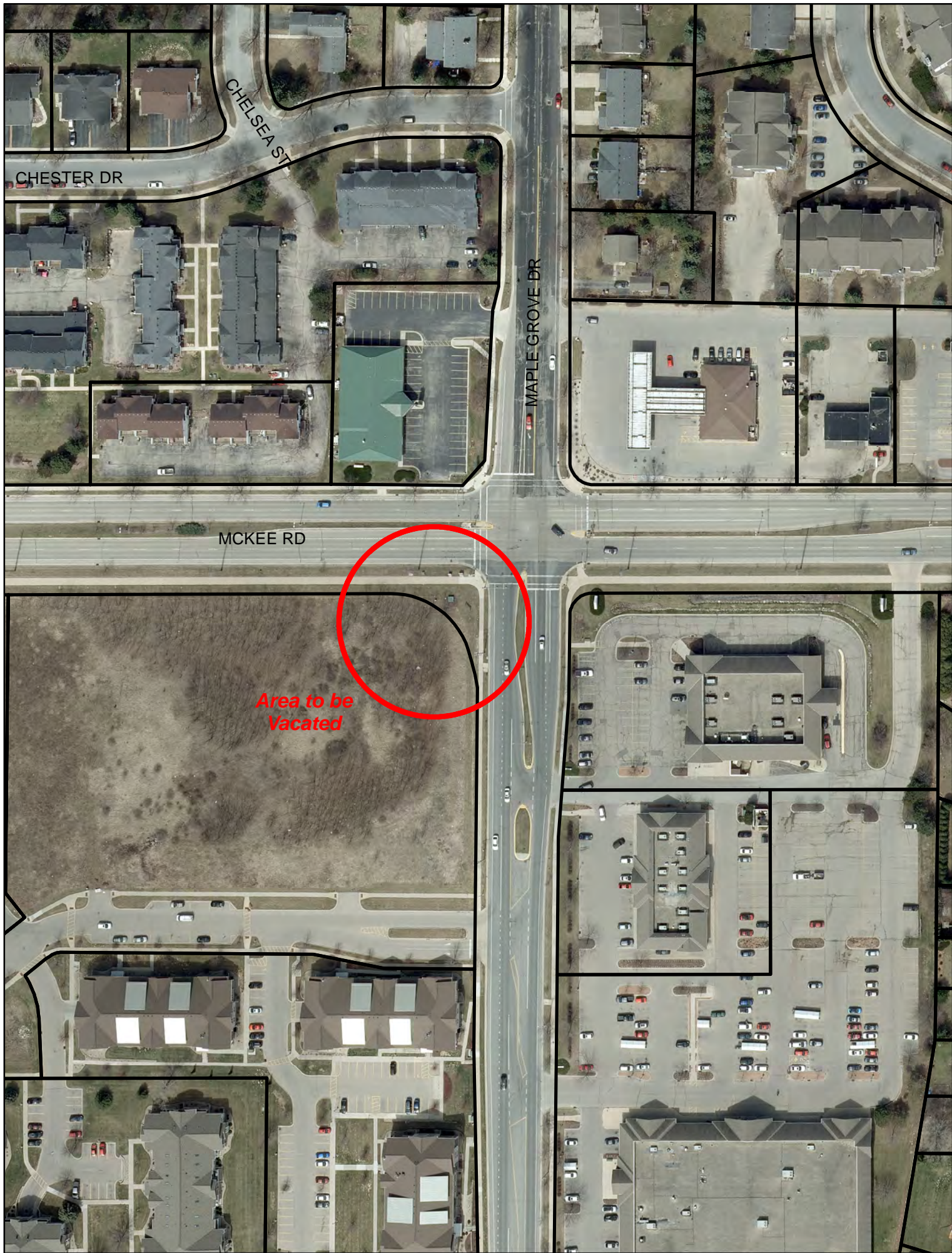

CHELSEA ST

CHESTER DR

MAPLE GROVE DR

MCKEE RD

Area to be
Vacated