



# Demolition Report

Landmarks Commission

April 15, 2024

# 6706 Old Sauk Road

- Single-family home constructed in 1954 and barn, date of construction unknown.
- No preservation file or WHS site file.



Google Earth



Google Earth



Google Street View



Google Earth

**Staff Recommendation:** Staff recommends a finding of no known historic value



# 6610 Old Sauk Road

- Single-family home constructed in 1956.
- There is no preservation file or WHS site file.



Google Street View

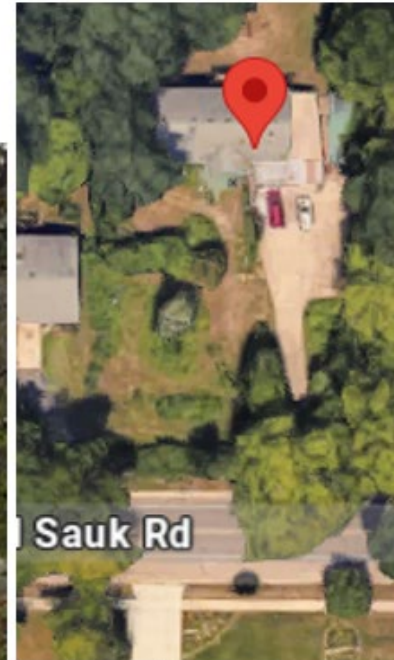

Google Earth

**Staff Recommendation:** Staff recommends a finding of no known historic value



# 6612 Old Sauk Road

- Single-family home constructed in 1970.
- There is no preservation file or WHS site file.



Google Street View

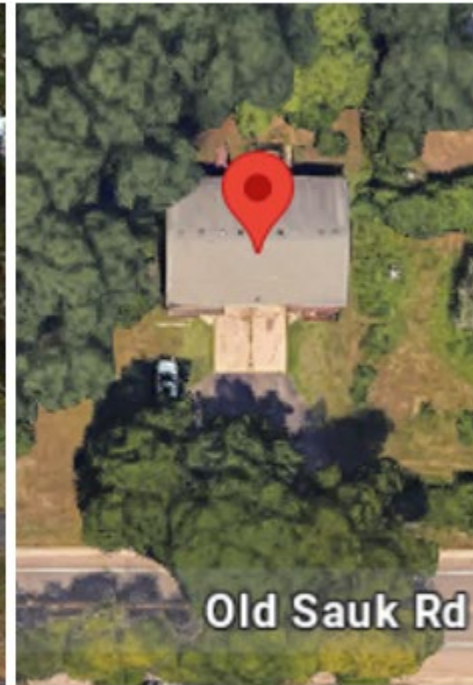

Google Earth

**Staff Recommendation:** Staff recommends a finding of no known historic value



# 10122 White Fox Lane (3978 Schewe Road)

- Single-family home constructed in 2004 and barn, date of construction unknown.
- There is no preservation file or WHS site file.



**Staff Recommendation:** Staff recommends a finding of no known historic value



# 519 W Main Street

- Four-unit residential building constructed in 1901.
- There is no preservation file or WHS site file.

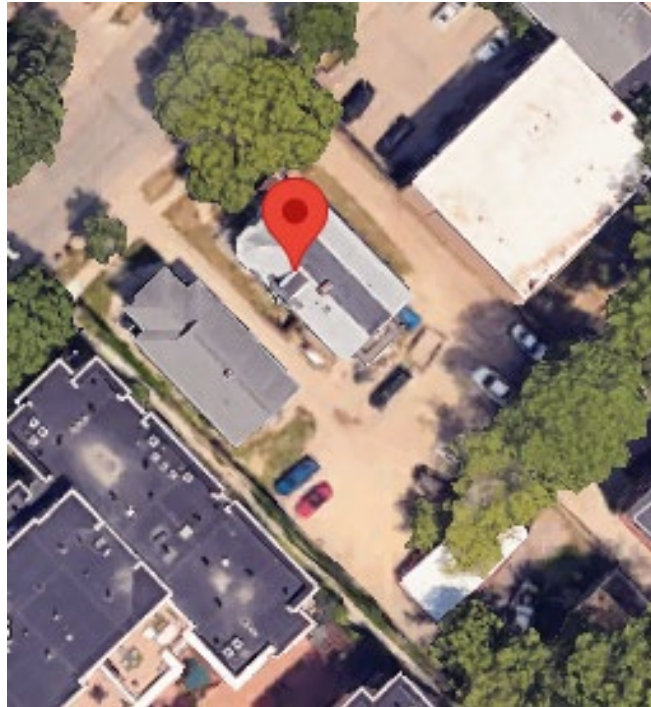

**Staff Recommendation:** Staff recommends a finding of historic value as part of the vernacular context of downtown Madison, but that the structure itself is not historically or architecturally significant.



# 521 W Main Street

- Two-unit residential building constructed in 1925.
- No WHS site file or Madison preservation file

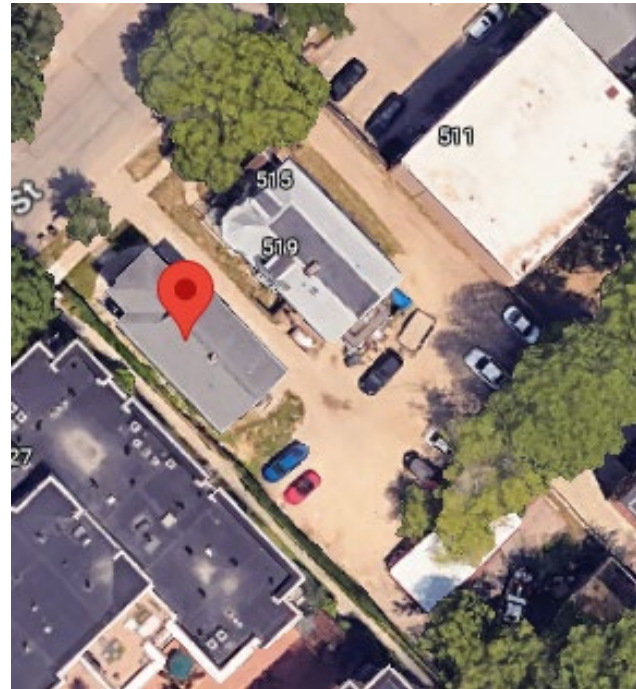

**Staff Recommendation:** Staff recommends a finding of historic value as part of the vernacular context of downtown Madison, but that the structure itself is not historically or architecturally significant.



# 6402 Schroeder Road

- Commercial building constructed in 1980.
- No preservation file or WHS site file.



**Staff Recommendation:** Staff recommends a finding of no known historic value.





# Buildings Proposed for Demolition

## Motions for Advisory Recommendation on Demolitions

- a. The Commission finds that the building(s) has no known historic value.
- b. The Commission finds that the building(s) has historic value related to the vernacular context of Madison's built environment, or as the work/product of an architect of note, but the building itself is not historically, architecturally or culturally significant.
- c. The Commission finds that the building(s) has historic value based on architectural significance, cultural significance, historic significance, as the work/product of an architect of note, its status as a contributing structure in a National Register Historic District, and/or as an intact or rare example of a certain architectural style or method of construction.

