



City of Madison

Demolition

Location

3457 Milwaukee Street

Applicant

Ann Freiwald, City of Madison Parks Division

Existing Use

Single-family residence

Proposed Use

Demolish single-family residence to expand OB Sherry Park

Public Hearing Date

Plan Commission

April 26, 2021

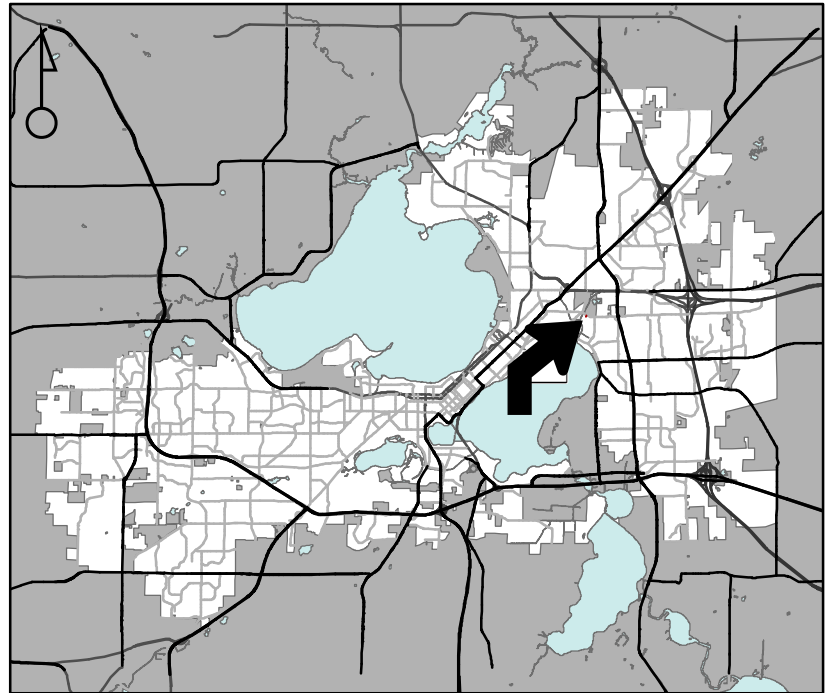

For Questions Contact: Chris Wells at: 261-9135 or cwells@cityofmadison.com or City Planning at 266-4635

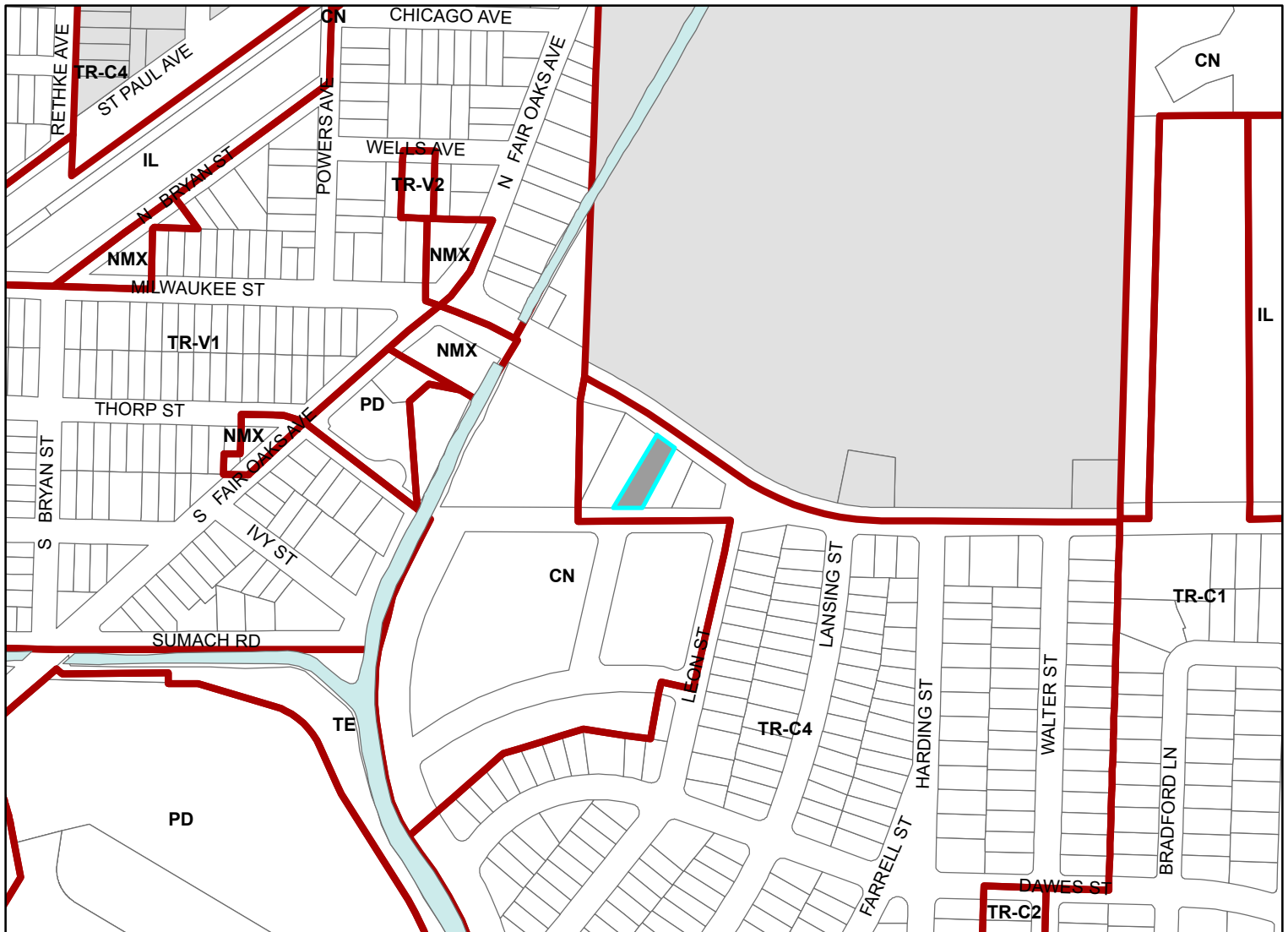

Scale : 1" = 400'

City of Madison, Planning Division : JC : Date : 3-1-21

