

Madison, Wisconsin

RELOCATION ORDER APPROVED
BY THE COMMON COUNCIL

CITY CLERK _____ DATE _____

RELOCATION ORDER APPROVED
BY THE BOARD OF PUBLIC WORKS:

EXECUTIVE SECRETARY _____ DATE _____

RELOCATION ORDER APPROVED
BY THE PLAN COMMISSION:

EXECUTIVE SECRETARY _____ DATE _____

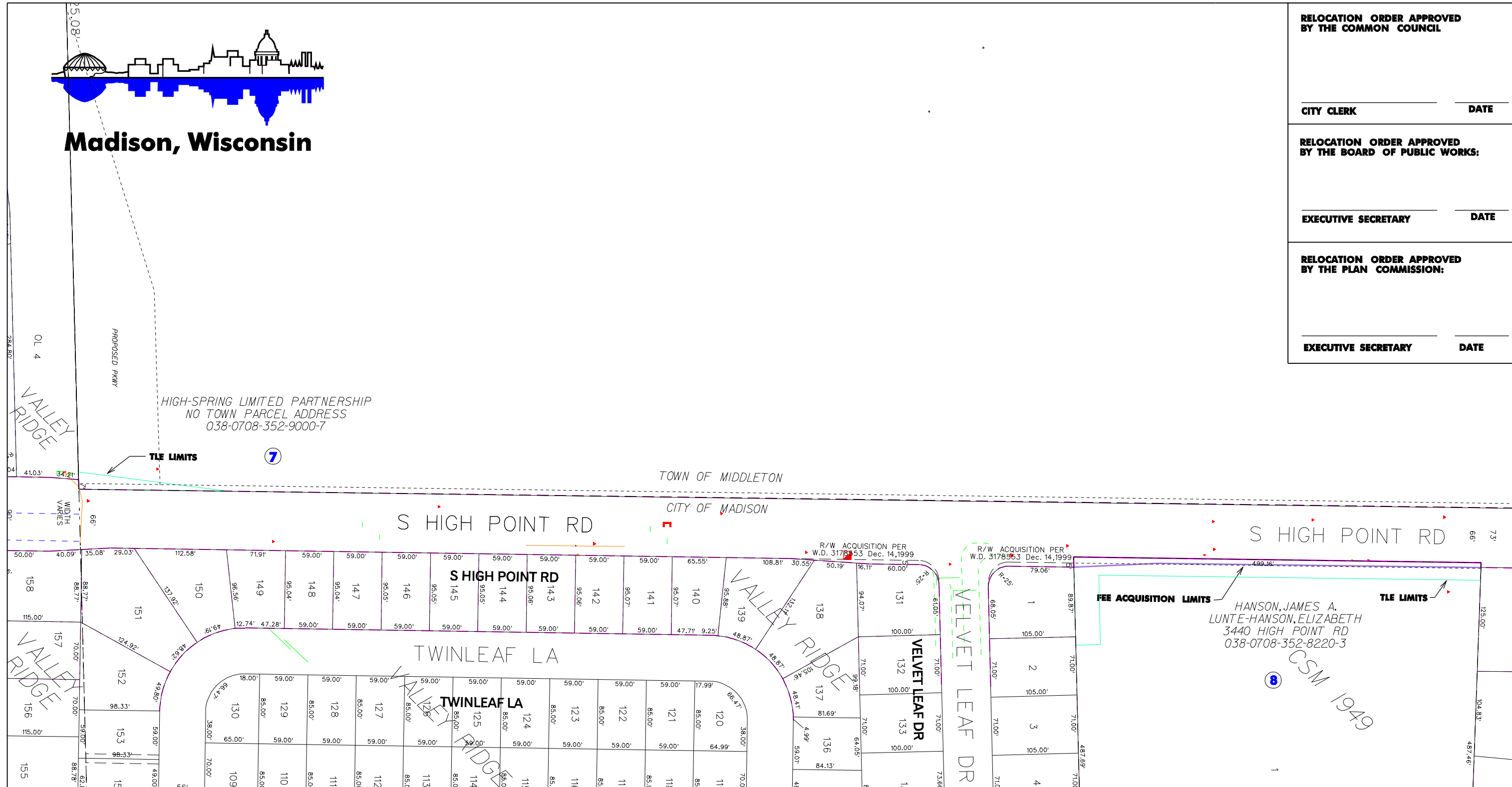

SCHEDULE OF INTERESTS REQUIRED

PARCEL #	OWNER NAME	FEE AREA REQUIRED	TEMPORARY EASEMENT AREA	RECORDED DOCUMENT NO.
7	HIGH SPRING LTD PARTNERSHIP	1935 SQ FT	1935 SQ FT	
8	HANSON, JAMES A & ELIZABETH	3458 SQ FT	9851 SQ FT	

REVISIONS

SEPT-25-2006 ETP
DEC-26-2006 REVISED ETP
JAN-17-2007 REVISED ETP
JAN-22-2007 REVISED ETP

**CITY OF MADISON
RELOCATION ORDER
SOUTH HIGH POINT ROAD**

"PLAT OF LAND INTERESTS REQUIRED FOR THE CONSTRUCTION AND MAINTENANCE OF IMPROVEMENTS FOR SOUTH HIGH POINT ROAD" LOCATED IN THE NORTHWEST AND SOUTHWEST 1/4'S OF SECTION 35, TOWN 7 NORTH, RANGE 8 EAST, TOWN OF MIDDLETON, DANE COUNTY, WISCONSIN.

CITY ENGINEERING DIVISION
PROJECT NO. 53W0256
REAL ESTATE MASTER PROJECT NO. 8564

SHEET 2 OF 2

PLOT SCALE:

PLOT NAME:

REV. DATE:

ORIGINATOR: