

EXHIBIT B: PLE AREA



WILLIAMSON SURVEYING & ASSOCIATES, LLC

104 A WEST MAIN STREET, WAUNAKEE, WISCONSIN, 53597.

NOA T. PRIEVE & CHRIS W. ADAMS

REGISTERED LAND SURVEYORS

PHONE: 608-255-5705 FAX: 608-849-9760 WEB: WILLIAMSONSURVEYING.COM

EXHIBIT MAP

PERMANENT LIMITED EASEMENT

FOR GRADING AND SLOPING

AREA = 0.09 ACRES OR 3862 SQ.FT.

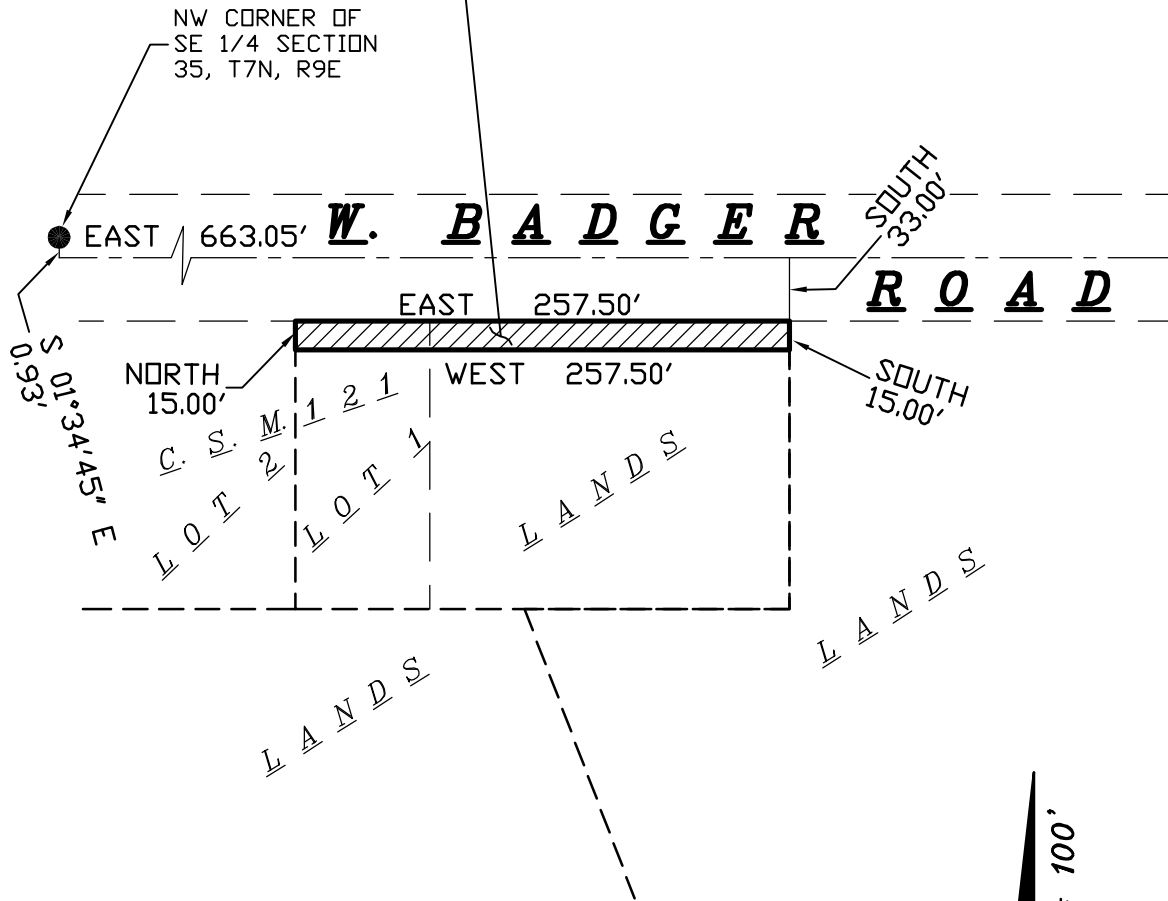

NOTE:

THIS MAP IS NOT INTENDED TO BE A SURVEY OF THE PARCEL OR THE RIGHT OF WAY. ALL DIMENSIONS ARE FROM RECORD SURVEYS.

