

ROSEDALE

**AN ORDINANCE**

Ordinance No. 516  
FILE NUMBER 4437

By Committee of the Whole:

An Ordinance to create subsection (31) of section 15.01 of the General Ordinances of the City of Madison entitled "Ward Boundaries", and being part of the chapter entitled "Wards and Precincts."

WHEREAS, a petition has been presented to the Common Council stating that the persons therein undersigned, constitute a majority of the electors and either owners of one-half of the real estate in area or one-half of the real estate in assessed value within the limits of the territory proposed to be annexed, lying and being contiguous and adjacent TO THE City of Madison;

NOW, THEREFORE, the Common Council of the City of Madison do ordain as follows:

1. Subsection (31) of section 15.01 of the General ordinances of the City of Madison is created to read:

"15.01 (31) There is hereby annexed to the Twentieth Ward of the City of Madison, Dane County, the following described real estate:

All that part of the Northeast 1/4 of the Northeast 1/4 of Section 5, Town 6 North, Range 9 East, Town of Fitchburg, Dane County, Wisconsin, bounded and described as follows, to-wit:

Commencing at a point in the limits line of the City of Madison; said point being in the South line of Section 32, Town 7 North, Range 9 East, Dane County, Wisconsin; said point also being in the North line of Section 5, Town 6 North, Range 9 East, and 1161.6 feet West of the Northeast corner of said Section 5, measured along the North line of said Section 5; thence Southerly on a line 1161.6 feet West of and parallel to the East line of said Section 5, 1114.4 feet to a point; thence South 72 degrees East, on a straight line to a point in the center line of Rosedale Road, as platted in Rosedale, a recorded subdivision in the Northeast 1/4 of said Section 5, also known as Seminole Highway; thence Northeasterly along the center line of said road to a point in the limits line in the City of Madison; thence Westerly and following along the limits line of the City of Madison to the point of commencement.

Said territory and all persons and things coming within or residing within it shall and hereby are declared to be subject to all the rules, regulations and ordinances governing said ward in the City of Madison."

2. This ordinance shall be in effect from and after its passage and publication, but the same shall not operate to attach or annex the territory mentioned herein until after the expiration of ninety days from the date of the passage or this ordinance.

Approved Aug. 12, 1957.

IVAN A. NESTINGEN, Mayor

This is to certify that the foregoing ordinance was adopted by the Common Council of the City of Madison, Wisconsin at a meeting held on the 8th day of August, 1957.

A. W. BAREIS, City Clerk

Pub. W.S.J. Aug. 16, 1957.

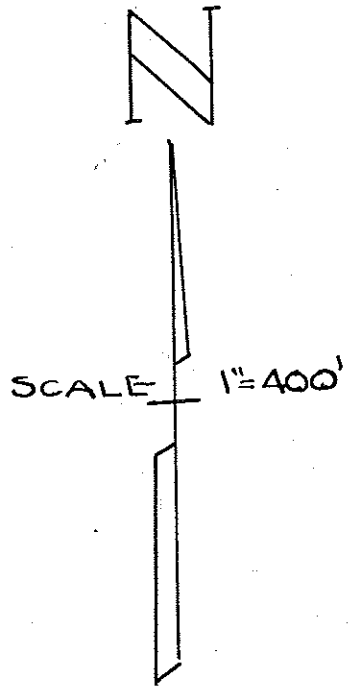
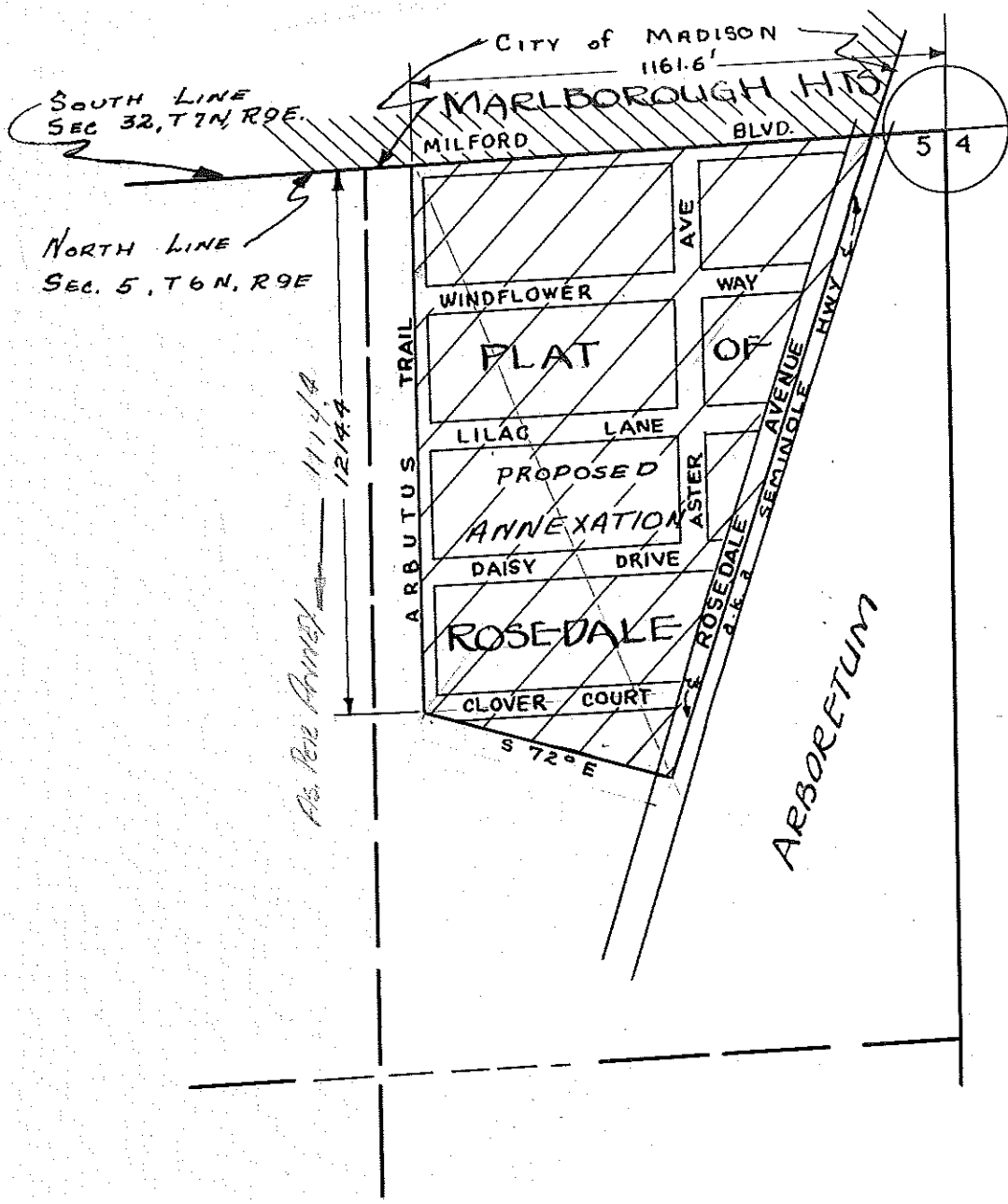

ORDINANCE NO	516
DATE ADOPTED	AUG 8, 1957
DATE EFFECTIVE	NOV. 7, 1957
WARD ANNEXED TO	20
AREA SQ. MI.	0.0373
TOTAL POP.	147