

Madison, Wisconsin

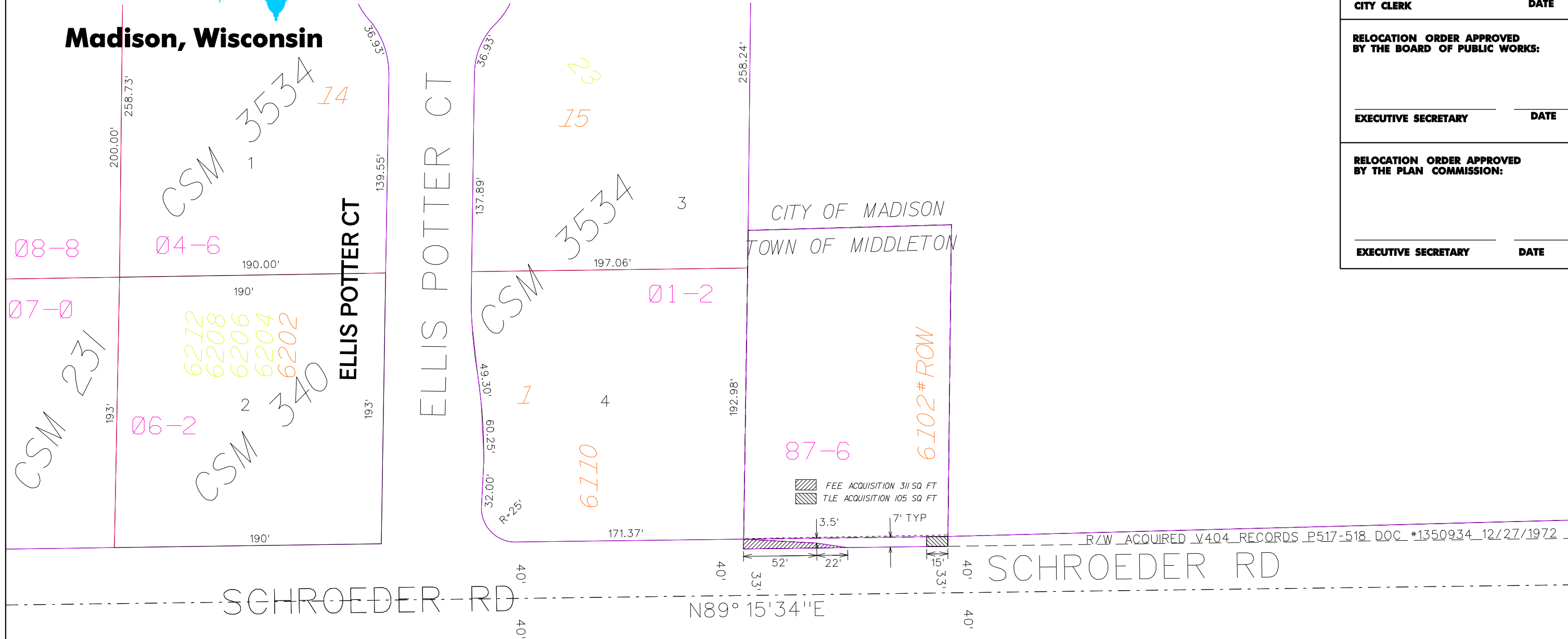

RELOCATION ORDER APPROVED BY THE COMMON COUNCIL	
CITY CLERK _____	DATE _____
RELOCATION ORDER APPROVED BY THE BOARD OF PUBLIC WORKS:	
EXECUTIVE SECRETARY _____	DATE _____
RELOCATION ORDER APPROVED BY THE PLAN COMMISSION:	
EXECUTIVE SECRETARY _____	DATE _____

80'	80'	95'	95'	90'	95'	100.07'	113.00'	50.01'	197.94'
-----	-----	-----	-----	-----	-----	---------	---------	--------	---------

SCHEDULE OF INTERESTS REQUIRED

PARCEL #	OWNER NAME	FEE AREA REQUIRED	EASEMENT AREA REQUIRED	RECORDED DOCUMENT NO.
①	CORNER STONE DEVELOPMENT II, LLC	311 SQ FT	31.5 SQ FT	

REVISIONS

CITY OF MADISON RELOCATION ORDER
SCHROEDER ROAD SIDEWALK
 PLAT OF LAND INTERESTS REQUIRED FOR THE CONSTRUCTION AND MAINTENANCE OF SIDEWALK IMPROVEMENTS FOR SCHROEDER RD LOCATED IN PART OF THE SOUTHEAST 1/4 OF THE SOUTHEAST 1/4 OF SECTION 25, TOWN 7 NORTH, RANGE 8 EAST, CITY OF MADISON, DANE COUNTY, WISCONSIN.
 CITY ENGINEERING DIVISION
 PROJECT NO. 53W0417
 REAL ESTATE PROJECT NO. 8856
 OCTOBER 9, 2007 ETP

PLOT SCALE: _____
 PLOT NAME: _____
 REV. DATE: _____
 ORIGINATOR: _____