



URBAN DESIGN COMMISSION APPLICATION CITY OF MADISON

This form may also be completed online at:
<http://www.cityofmadison.com/planning/documents/UDCapplication.pdf>

215 Martin Luther King Jr. Blvd; Room LL-100
PO Box 2985; Madison, Wisconsin 53701-2985
Phone: 608.266.4635 | Facsimile: 608.267.8739

Please complete all sections of the application, including the desired meeting date and the type of action requested.

Date Submitted: <u>June 24, 2015</u>	<input checked="" type="checkbox"/> Informational Presentation <input type="checkbox"/> Initial Approval <input type="checkbox"/> Final Approval
UDC Meeting Date: <u>July 15, 2015</u>	
Combined Schedule Plan Commission Date (if applicable): _____	

1. **Project Address:** 3204 & 3228 Golden Copper Lane (Formerly 6901-6921 McKee Road)
Project Title (if any): Maple Grove Commons

2. This is an application for (Check all that apply to this UDC application):

- New Development** **Alteration to an Existing or Previously-Approved Development**

A. Project Type:

- Project in an Urban Design District*** (public hearing-\$300 fee)
 Project in the Downtown Core District (DC) or Urban Mixed-Use District (UMX) (\$150 fee, Minor Exterior Alterations)
 Suburban Employment Center (SEC) or Campus Institutional District (CI) or Employment Campus District (EC)
 Planned Development (PD)
 General Development Plan (GDP)
 Specific Implementation Plan (SIP)
 Planned Multi-Use Site or Planned Residential Complex

B. Signage:

- Comprehensive Design Review*** (public hearing-\$300 fee) **Street Graphics Variance*** (public hearing-\$300 fee)
 Signage Exception(s) in an Urban Design District (public hearing-\$300 fee)

C. Other:

- Please specify:** _____

3. Applicant, Agent & Property Owner Information:

Applicant Name: Michael Morey
Street Address: 2 Science Court 608-443-1053
Telephone: (____) _____ **Fax:** (____) _____

Company: Oakbrook Corporation
City/State: Madison, WI **Zip:** 53711
Email: mcmorey@oakbrookcorp.com

Project Contact Person: J. Randy Bruce
Street Address: 7601 University Ave
Telephone: (608) 836-3690 **Fax:** (____) _____

Company: Knothe & Bruce Architects
City/State: Middleton, WI **Zip:** 53562
Email: rbruce@knothebruce.com

Project Owner (if not applicant): Mad Grove LLC c/o Livesey Company, Mr. John K Livesey
Street Address: 2248 Deming Way, Suite 200
Telephone: (____) _____ **Fax:** (____) _____

City/State: Middleton, WI **Zip:** 53562
Email: _____

4. Applicant Declarations:

A. Prior to submitting this application, the applicant is required to discuss the proposed project with Urban Design Commission staff. This application was discussed with Al Martin on 5/3/2015.
(name of staff person) (date of meeting)

B. The applicant attests that all required materials are included in this submittal and understands that if any required information is not provided by the application deadline, the application will not be placed on an Urban Design Commission agenda for consideration.

Name of Applicant J. Randy Bruce Relationship to Property Architect

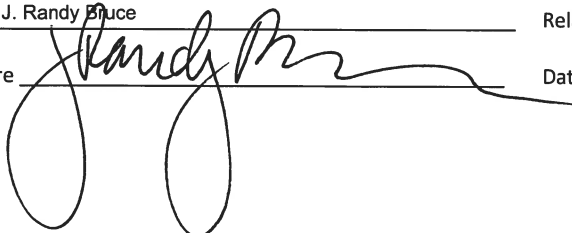
Authorized Signature  Date _____



June 24, 2015

Ms. Katherine Cornwell
Department of Planning & Development
City of Madison
215 Martin Luther King Jr. Blvd
PO Box 2985
Madison, Wisconsin 53701

Re: Letter of Intent – SIP Application
Maple Grove Commons
Madison, WI
KBA Project # 1355

Ms. Katherine Cornwell:

The following is submitted together with the plans and application for the staff and Plan Commission's consideration of approval.

Organizational structure:

Applicant Oakbrook Corporation
/Developer: 2 Science Court
Madison, WI 53711
608-238-2600
608-238-2625 fax
Contact: Michael C. Morey
mcmorey@oakbrookcorp.com

Engineer: D'Onofrio & Kottke
7530 Westward Way
Madison, WI 53717
(608) 833-7530
(608) 833-1089 fax
Contact: Ron Klaas
rklaas@donofrio.cc

Architect: Knothe & Bruce Architects, LLC
7601 University Avenue, Ste 201
Middleton, WI 53562
608-836-3690
608-836-6934 fax
Contact: Randy Bruce
rbruce@knothebruce.com

Landscape Design: Ken Saiki Design
303 South Paterson Street
Madison, WI 53703
(608) 251-3600
Contact: Ken Saiki
ksaiki@ksd-la.com

Please note that the Applicant/Developer is not the current owner of the property; the current owner is Mad Grove LLC. The Applicant/Developer intends to purchase the property from Mad Grove LLC in the fall of 2015.

Introduction:

This development is located adjacent to the corner of McKee Road and Maple Grove Drive on Lot 244 and 245 of the East Pass addition to Country Grove. The site is currently zoned under an original Planned Development. This SIP application is part of the GDP amendment application approved on January 14, 2015.

Site Planning & Building Architecture:

The site plan is designed to provide an integrated medium-density housing environment with a variety of rental apartments. Vehicular access to the site is achieved from a secondary street between McKee Road and Mader Drive. The site entry drive will provide access to the surface level parking and lower level enclosed parking. Pedestrian access to the site is from both McKee Road and Mader Drive via sidewalks that have terraces, street lighting, and street trees.

The two new buildings will be three stories and contain 80 apartments, including a mix of market rate and affordable housing units. The development will incorporate underground vehicle and bike parking with additional surface parking provided on site.

The building façades will reflect variations in color, texture and material with high-quality materials. The exterior materials will be a combination of masonry and siding.

Site Development Data:

Densities:

Lot Area	139,392 S.F. or 3.2 acres
Dwelling Units	80 units (51 & 29)
Lot Area / D.U.	1,742 S.F./unit
Density	25 units/acre
Lot Coverage	67,159 S.F.
Usable Open Space	50,717 S.F.

Dwelling Unit Mix: Apartments

One Bedroom	34
Two Bedroom	33
Three Bedroom	13
<u>Total</u>	<u>80</u>

Building Height: 3 Stories

Floor Area Ratio:

Bldg #1	57,468 S.F.
<u>Bldg #2</u>	<u>32,685 S.F.</u>
Gross Floor Area	90,153 S.F.
Floor Area Ratio	.65
<i>(Excludes parking)</i>	

Vehicle Parking Stalls

Surface	42
<u>Underground</u>	<u>80 (51 & 29)</u>
Total	122

Bicycle parking Stalls

Surface	16
<u>Underground</u>	<u>73 (46 & 27)</u>
Total	89

Project Schedule:

This project will be a phased development with construction commencing in the fall of 2015 with a 10 to 12 month timeline and scheduled completion/occupancy slated for late summer or early fall 2016.

Hours of Operation:

The property will be operated as a residential housing facility. The building will have an on-site management office. Hours of operation are expected to be from 8:00 A.M. – 5:00 P.M., Monday through Friday, with previously scheduled appointments on Saturdays.

Social & Economic Impacts:

The development will have a positive social and economic impact through the creation of additional affordable housing targeting families, seniors, persons with disabilities, and those that require additional supportive services in order to live independently. The project will create 12-15 new construction jobs as well as two permanent, full-time positions at the property dedicated to managing and maintaining the facility and servicing the residents.

Value of Land/Estimated Project Costs:

The value of multifamily land is driven by the number of dwelling units that can be developed on a given parcel. The land price agreed upon by the owner and developer is based on a project size of 80 units at a total value of \$960,000. The total project budget, including land, hard/soft costs, operating reserves and other fees is approximately \$12,500,000. The City of Madison, through their Affordable Housing Initiative (AHI), has agreed to provide financial resources in the amount of \$1,000,000 in order to support the project and meet the goals and objectives of the city's initiative.

Management Plan

Detailed information about the management of the property can be found in the attached Maple Grove Commons Management Plan.

Thank you for your time in reviewing our proposal.

Very Truly Yours,

J. Randy Bruce, AIA
Managing Member

SIP ZONING TEXT

6901 - 6921 McKee Road, 3210 Maple Grove Drive

Legal Description

Part of Lot 1, Certified Survey Map No. 13302 recorded in Volume 86 of Certified Survey Maps on pages 32-37, Dane County Registry, located in the NW1/4 of the NW1/4 of Section 12, T6N, R8E, City of Madison, Dane County, Wisconsin to-wit:

Commencing at the Northwest corner of said Section 12; thence N89°51'07"E along the North line of said NW1/4, 366.01 feet; thence S00°32'44"W, 60.00 feet to the northeast corner of Lot 240, East Pass Addition to Country Grove also being the point of beginning; thence N89°51'07"E along the Southerly right-of-way line of McKee Road, 392.50 feet; thence S00°32'44"W, 326.69 feet;

thence S38°32'10"E, 34.18 feet; thence S51°27'50"W, 38.52 feet; thence N38°32'10"W, 24.81 feet; thence N64°17'33"W, 43.21 feet; thence S89°51'07"W, 291.89 feet; thence S00°32'44"W, 128.62 feet; thence S89°51'07"W, 37.50 feet to the southeast corner of Lot 243, East Pass Addition to Country Grove; thence N00°32'44"E, 97.74 feet along the east line of said Lot 243 to the northeast corner of said Lot 243; thence N17°14'49"E, 7.29 feet; thence N00°32'44"E, 10.00 feet; thence N03°59'49"W, 26.44 feet to a point on the east line of Lot 242, East Pass Addition to Country Grove; thence N00°32'44"E, 326.65 feet along the east line of Lots 242, 241 and 240, East Pass Addition to Country Grove to the point of beginning.

A. Statement of Purpose

This zoning district is established to allow for the construction of:

- A three story mixed-income apartment development will have 80 rental units. There will be 122 parking stalls for this portion of the development (1.5 per unit). 80 of the parking stalls for this building will be below the buildings.

B. Lot Area

As stated in plans, attached hereto

C. Permitted Uses

1. Those that are stated as permitted uses in the SR-V2 District.
2. Uses accessory to permitted uses as listed above.

D. Floor Area Ratio

Maximum floor area ratio permitted is 0.75.

Maximum building height shall be three stories or as shown on approved plans.

E. Yard Requirements

Yard areas will be provided as shown on approved plans

F. Landscaping

Site Landscaping will be provided as shown on attached plans.

G. Accessory Off-Street Parking and Loading

Accessory off street parking and loading will be provided as shown on approved plans.

H. Lighting

Site Lighting will be provided as shown on approved plans.

I. Signage

Signage will be provided as shown on approved plans or as allowed in the SR-V2 zoning district.

J. Family Definition

The family definition of this PUD-GDP shall coincide with the definition given in Chapter 28.211 of the Madison General Ordinances of the SR-V2 zoning district.

K. Alterations and Revisions

No alteration or revision of this planned unit development shall be permitted unless approved by the City Plan Commission, however, the Zoning Administrator may issue permits for minor alterations or additions which are approved by the Director of Planning and Development and the alderperson of the district and are compatible with the concept approved by the Plan Commission.



MAPLE GROVE COMMONS

Management Plan

Table of Contents

	<u>Page Number</u>
I. About Oakbrook Corporation	2
II. Maple Grove Commons Property Description	2
IV. Property Maintenance Plan	3
V. Preventative Maintenance Program	4

ABOUT OAKBROOK CORPORATION

Oakbrook Corporation was founded in 1987 on the basic principles and belief that diligence, a proactive approach, and a principal-to-client relationship are fundamental to providing the highest, continuous value added service possible. With a combined portfolio of approximately 12 million square feet under management, including 8,300 apartments and 46 office and industrial buildings, we are one of the Midwest region’s largest service providers to the multifamily and commercial real estate sectors. Oakbrook is the developer for the project and will be providing property management services.

MAPLE GROVE COMMONS | PROPERTY DESCRIPTION

Maple Grove Commons is an 80-unit mixed-income multifamily community to be developed on a vacant 3.20 acre site on the city of Madison’s south west side. The proposed development will include the new construction of 80 one, two and three bedroom apartment homes. The building construction will include a combination of masonry and/or natural stone and horizontal siding.

Hours of Operation

Typical office hours on site will be 8:00 a.m. to 5:00 p.m., Monday through Friday. Evening and weekend hours will be offered to accommodate resident/prospect schedules on an “as needed” basis. Site staff will include a full-time Property Manager and a Maintenance Technician; both will be employees of Oakbrook. Management will be available to assist residents during these hours. Maintenance staff will also be on-call 24/7 in the event of an emergency, urgent maintenance request, lockout, etc.

Amenities

The project amenities will include the following and are available to all residents:

- Common Area On-Site Management Office
 Community Room with Kitchen and Outdoor Patio
 Exercise Room/Fitness Center
 Resident Business Center
 Children’s Natural Play Area
- Parking Heated Underground Parking (1 Space per Unit)
- Storage 1 Storage Locker per Unit
- Laundry In-Unit Washers and Dryers
- Bicycle Parking Covered and Outdoor Stalls per Madison requirements

The Children’s Play Area as noted on the plans will include natural elements that invite open-ended interaction and exploration. Features such as climbing and sheltered play nodes will give the children at the property opportunities for discovery and engagement with the natural environment. The adjacent outdoor patio area provides parents with a comfortable place to watch over their children while they explore.

Building Security

The building entry doors will lock automatically and be controlled by a key fob system. Residents will be issued apartment keys unique to their specific unit as well as a key fob for building access and a garage door opener should they elect underground parking. Interior and exterior common areas and entrances as well as building grounds will be monitored by a security camera system accessible from the web at all times. Cameras will be reviewed regularly to ensure our ability to provide residents with a safe and secure living environment.

PROPERTY MAINTENANCE PLAN

1. **Corrective/Emergency maintenance:** Corrective maintenance is performed at the property to repair/restore items when problems are identified, and before major breakdowns or emergencies. In addition, resident service requests are the most common source for identifying corrective maintenance needs.
2. **Maintenance Service Request Procedures:** Residents are instructed to report all maintenance requests to the office where a service request/work order will be documented. All maintenance requests that are not an emergency in nature will be completed within two working days unless outside service or parts are required. A contracted call center fields and dispatches all after hour emergency calls to Oakbrook maintenance staff. This toll free phone number is answered at all times. Resident requests for maintenance are monitored and analyzed periodically to determine the effectiveness of the maintenance program, response time and resident satisfaction.
3. **Maintenance:** Maintenance includes all day-to-day maintenance and cleaning activities that are performed at least once per week or at other appropriate intervals. Maintenance includes, but is not limited to, the following tasks:
 - Cleaning the property office and community building;
 - Cleaning the common areas, stairwells and hallways;
 - Policing the grounds including the property entrance, parking lots and play areas;
 - Removing snow from sidewalks (seasonal) within 24 hours; and
 - Basic landscaping care such as mowing, trimming etc. (seasonal) on a regular basis
4. **Rubbish Removal:** Trash and recycling containers are provided in appropriate areas throughout the complex so as to be convenient for all residents. Rubbish or trash removal is provided by an independent contract hauler.
5. **Snow Removal:** Snow will be removed from sidewalks, common areas and parking lots by noon the day after a snowfall. We have made provisions to allow for snow to be pushed to an appropriate location on site. We will contract with a licensed company to provide snow removal services, while the sidewalks will be handled by our maintenance staff.
6. **Inventory Procedures:** A complete list of inventory will be established, maintained and updated as new equipment or supplies are added, expended or consumed. Stock levels will be maintained at a minimum level to insure prompt service of maintenance requests.
7. **Unit Inspections:** Annual unit inspections will be performed to determine current or potential maintenance requirements as well as to insure that residents are fulfilling their

responsibilities under the lease. Such inspections will be completed only after residents receive prior written notice according to the terms of their lease.

8. **Painting and Decorating Procedures:** All apartments will be repainted and redecorated upon turnover and/or as necessary. All common interior and exterior painting and/or staining will be completed as necessary to maintain a neat and clean appearance of the property at all times.
9. **Service Contracts:** Contracts for landscaping, snow removal, waste/rubbish removal, and elevator maintenance services will be executed with a variety of vendors after obtaining competitive bids

PREVENTIVE MAINTENANCE PROGRAM

Preventive maintenance will be performed to maintain and extend the useful life of property or equipment. Corrective maintenance will generally be accomplished in accordance with the following priority:

1. Emergency calls will be completed at any time there is an immediate threat to health, safety or property requiring an immediate response.
2. Residential maintenance requests will be completed within 24-48 hours to insure that tenants will experience normal, uninterrupted use of their apartment.
3. Maintenance required at turnover will be performed promptly to insure timely re-rentals.
4. Preventive maintenance will be accomplished in conjunction with established plans and schedules.
5. Scheduled corrective maintenance work that does not fall in the above categories and thereby allows some flexibility in accomplishing the required work.

Preventive maintenance programs will be established per Oakbrook Corporation policies and procedures and includes the following:

1. Determination of all items that require servicing during the future years will be made and a replacement plan determined.
2. Each item will be categorized according to the type of service or replacement that is required.
3. A schedule will be established for the provision of the service or replacement of items as required on a regular basis.
4. Each year the program will be analyzed and update as necessary.

The following is a checklist of items addressed in the preventive maintenance program.

1. **Building Exteriors**
 - a) Trimming shrubbery and pruning trees;
 - b) Establishing and maintaining a lawn treatment program, fertilizing and weed control;
 - c) Service and/or repair lawn maintenance equipment;
 - d) Draining outside hose bibs and blowing-out irrigation system in fall, turning system on and inspecting in the spring;
 - e) Sealing all cracks in sidewalks and parking areas with appropriate materials;
 - f) Marking curbs, shrubbery, trees and other areas that are subject to damage by snow plows in the fall and remove markings in the spring;
 - g) Caulking and/or weatherizing exterior siding, windows and trim as necessary;

- h) Making sure all exterior windows and doors are in good condition and operating properly;
- i) Inspecting all roofs, patching and/or replacing damaged asphalt shingles as necessary;
- j) Cleaning and repair of gutters and down spouts;
- k) Inspecting exterior lighting and replace burned out lamps as necessary and adjusting time clocks according to season where applicable.

2. Building Interiors

- a) Cleaning and oil all vestibule unit heaters and fans;
- b) Setting proper temperature controls on unit heaters;
- c) Installing adequate door units and carpet runners where necessary;
- d) Cleaning out dryer exhaust vents;
- e) Changing filters on all forced air filters, lubricating and inspecting for proper operation in individual units;
- f) Changing filters, lubricating and inspecting boilers and air-exchange equipment in laundry facilities and community/office building;
- g) Flushing out water heaters and adjusting temperature settings;
- h) Inspecting, repairing or replacing parts of appliances as necessary.

The preventive maintenance program will also assist in reducing energy and utility costs at the development by:

1. Ensuring the highest quality operating efficiency of mechanical equipment, heating, ventilating and cooling (HVAC) through cleaning and regular maintenance.
2. Caulking and/or weather stripping exterior siding, windows, doors and trim as necessary to reduce or eliminate air leaks.
3. Utilizing energy efficient lighting and controlling their use through timers, photocells, etc.
4. Monitoring temperature controls setting wherever possible including common areas, hallways and vacant units.

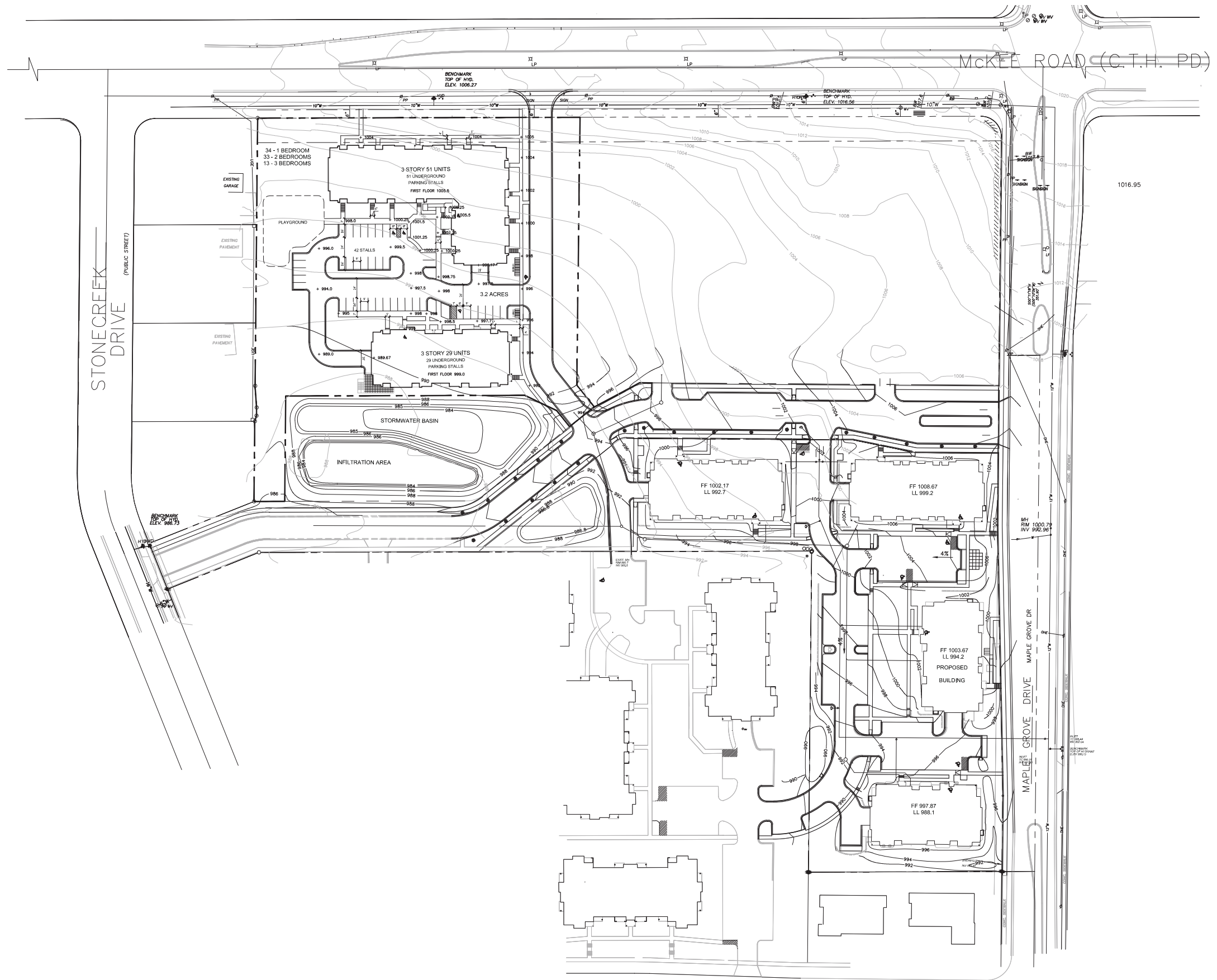

ISSUED
 GDP Amendment - November 19, 2014
 Issued for S/P Submittal - June 24, 2015

PROJECT TITLE
Maple Grove Commons

McKee Road, Madison
 SHEET TITLE
OVERALL GDP SITE PLAN

SHEET NUMBER

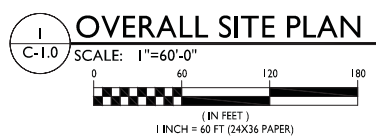

C-1.0
 PROJECT NO. **1355**
 © 2013 Knothe & Bruce Architects, LLC

SITE INDEX SHEET	
SITE	
C-1.0	OVERALL GDP SITE PLAN
C-1.1	SITE PLAN - ALTERATION
C-1.2	FIRE DEPARTMENT ACCESS PLAN
C-1.3	USABLE OPEN SPACE - ALTERATION
C-1.4	LOT COVERAGE - ALTERATION
C-1.5	SITE LIGHTING PLAN
C200 PRELIMINARY GRADING & EROSION CONTROL PLAN	
C300	SITE UTILITY PLAN
C400	DETAILS
L-1.0 LANDSCAPE PLAN	
L-2.0	LANDSCAPE PLAN - NATURAL PLAY AREA
ARCHITECTURAL	
A-1.0	BASEMENT PLAN - BUILDING 1
A-1.1	FIRST FLOOR PLAN - BUILDING 1
A-1.2	SECOND FLOOR PLAN - BUILDING 1
A-1.3	THIRD FLOOR PLAN - BUILDING 1
A-1.4	BASEMENT PLAN - BUILDING 2
A-1.5	FIRST FLOOR PLAN - BUILDING 2
A-1.6	SECOND FLOOR PLAN - BUILDING 2
A-1.7	THIRD FLOOR PLAN - BUILDING 2
A-2.1	ELEVATIONS - BUILDING 1
A-2.2	ELEVATIONS - BUILDING 1
A-2.3	ELEVATIONS - BUILDING 2
A-2.4	ELEVATIONS - BUILDING 2

SITE DEVELOPMENT STATISTICS	
LOT AREA	139,392 SF/ 3.2 ACRES
DWELLING UNITS	80 DU
LOT AREA/ D.U.	1,742 SF/DU
DENSITY	25 UNITS/ACRE
BUILDING HEIGHT	3 STORIES
LOT COVERAGE	67,159 S.F. (42% OF TOTAL LOT AREA)
USABLE OPEN SPACE	50,717 S.F. (27,878 S.F. REQUIRED)
GROSS FLOOR AREA	
BUILDING #1	57,468 S.F.
BUILDING #2	32,685 S.F.
TOTAL	90,153 SF EXCLUDING GARAGE LEVEL
FLOOR AREA RATIO	.65 EXCLUDING GARAGE LEVEL
UNIT MIX	
ONE BEDROOM	34
TWO BEDROOM	33
THREE BEDROOM T.H.	13
TOTAL	80
VEHICLE PARKING	
SURFACE	42
UNDERGROUND	80
TOTAL	122
BIKE PARKING	
SURFACE - 2x6	16
UNDERGROUND	73
TOTAL	89

ISSUED
GDP Amendment - November 19, 2014
Issued for SFP Submittal - June 24, 2015

PROJECT TITLE
Maple Grove Commons

McKee Road, Madison
SHEET TITLE
SITE PLAN

SHEET NUMBER

C-1.1

PROJECT NO. **1355**
© 2013 Knothe & Bruce Architects, LLC

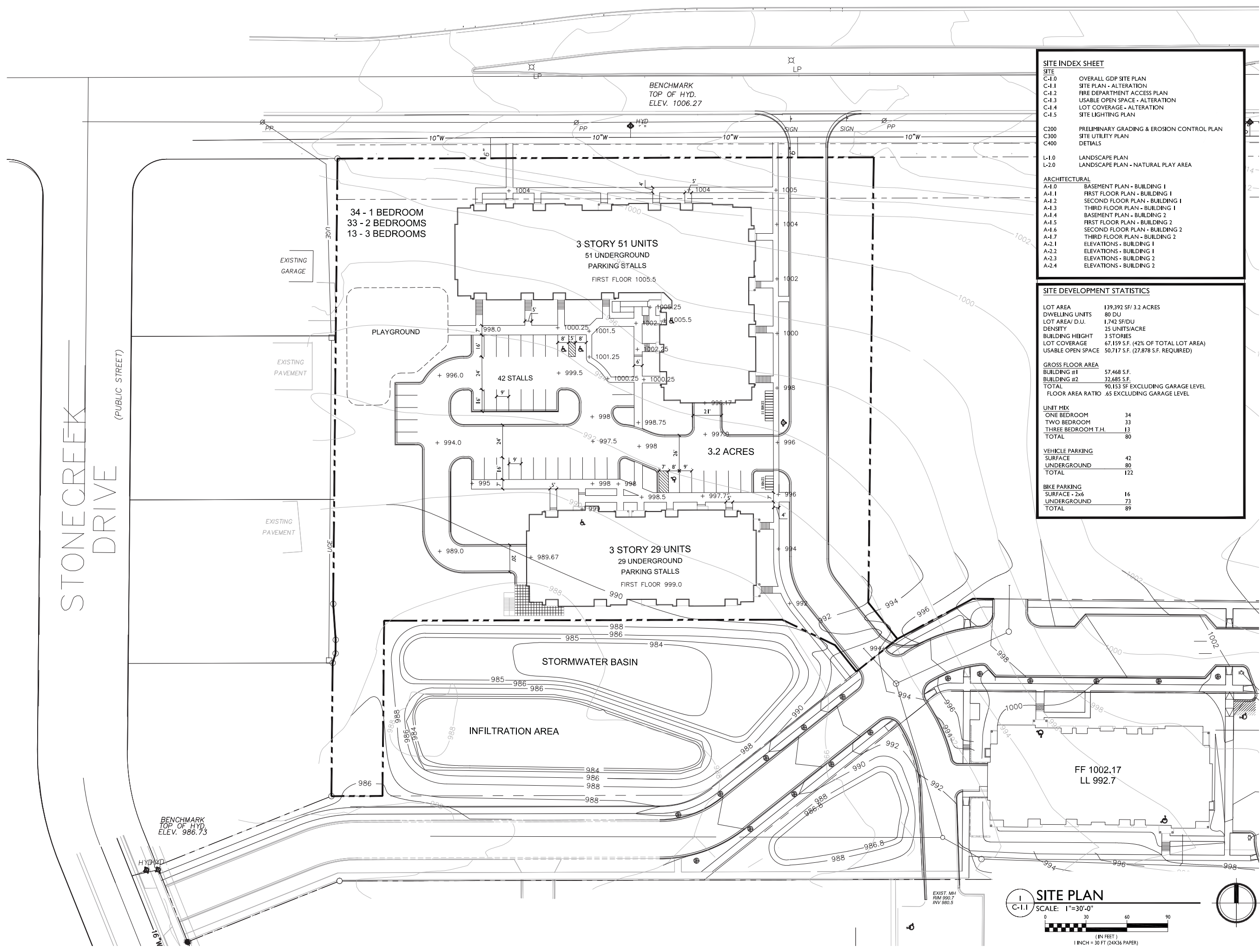

SITE PLAN
C-1.1 SCALE: 1"=30'-0"

(IN FEET)
1 INCH = 30 FT (24X36 PAPER)

ISSUED
 GDP Amendment - November 19, 2014
 Issued for SP Submittal - June 24, 2015

PROJECT TITLE
Maple Grove Commons

McKee Road, Madison
 SHEET TITLE
FIRE DEPARTMENT ACCESS PLAN

SHEET NUMBER

C-1.2

PROJECT NO. **1355**
 © 2013 Knothe & Bruce Architects, LLC

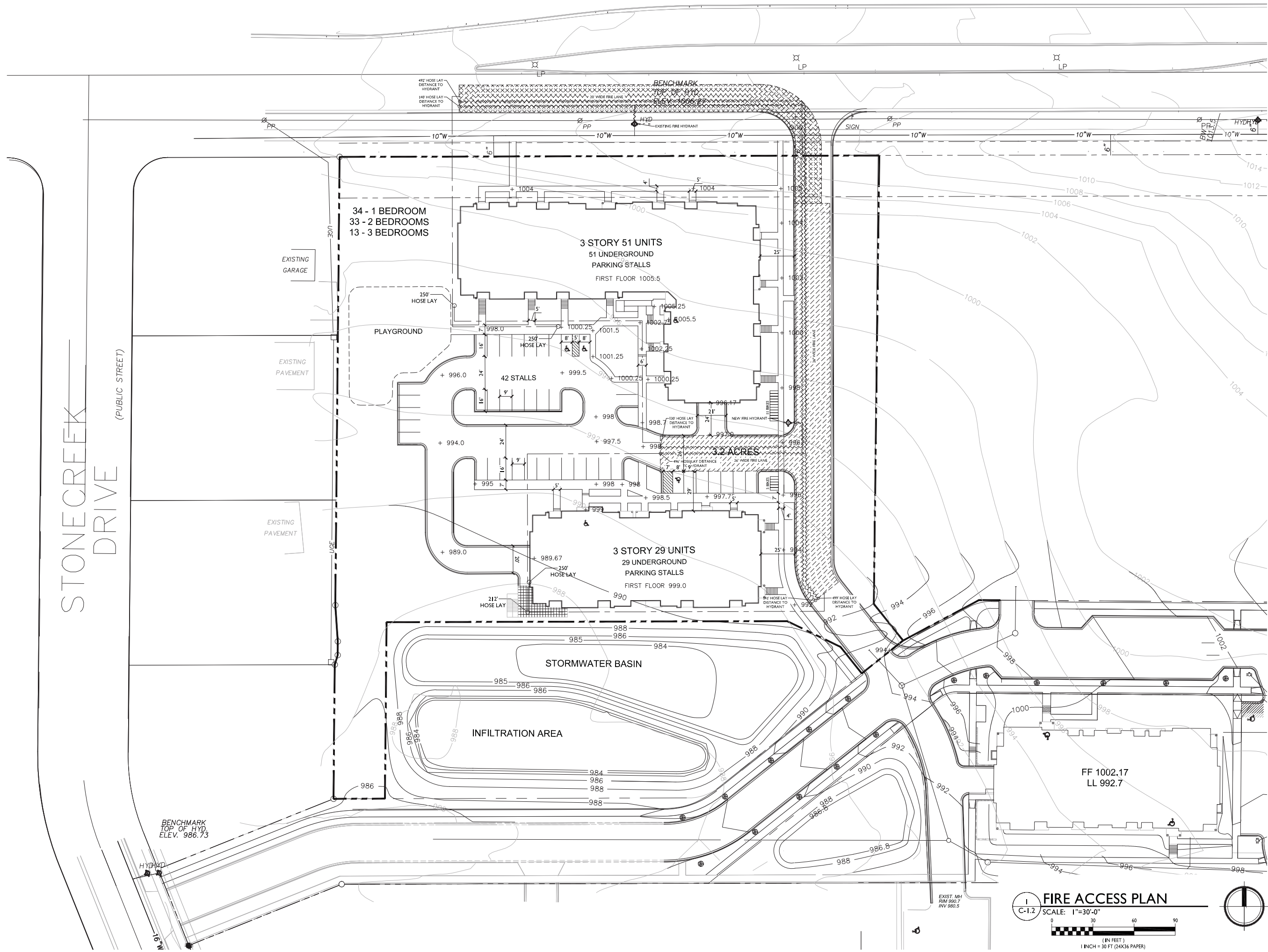

FIRE ACCESS PLAN
 C-1.2 SCALE: 1"=30'-0"
 0 30 60 90
 (IN FEET)
 1 INCH = 30 FT (24X36 PAPER)

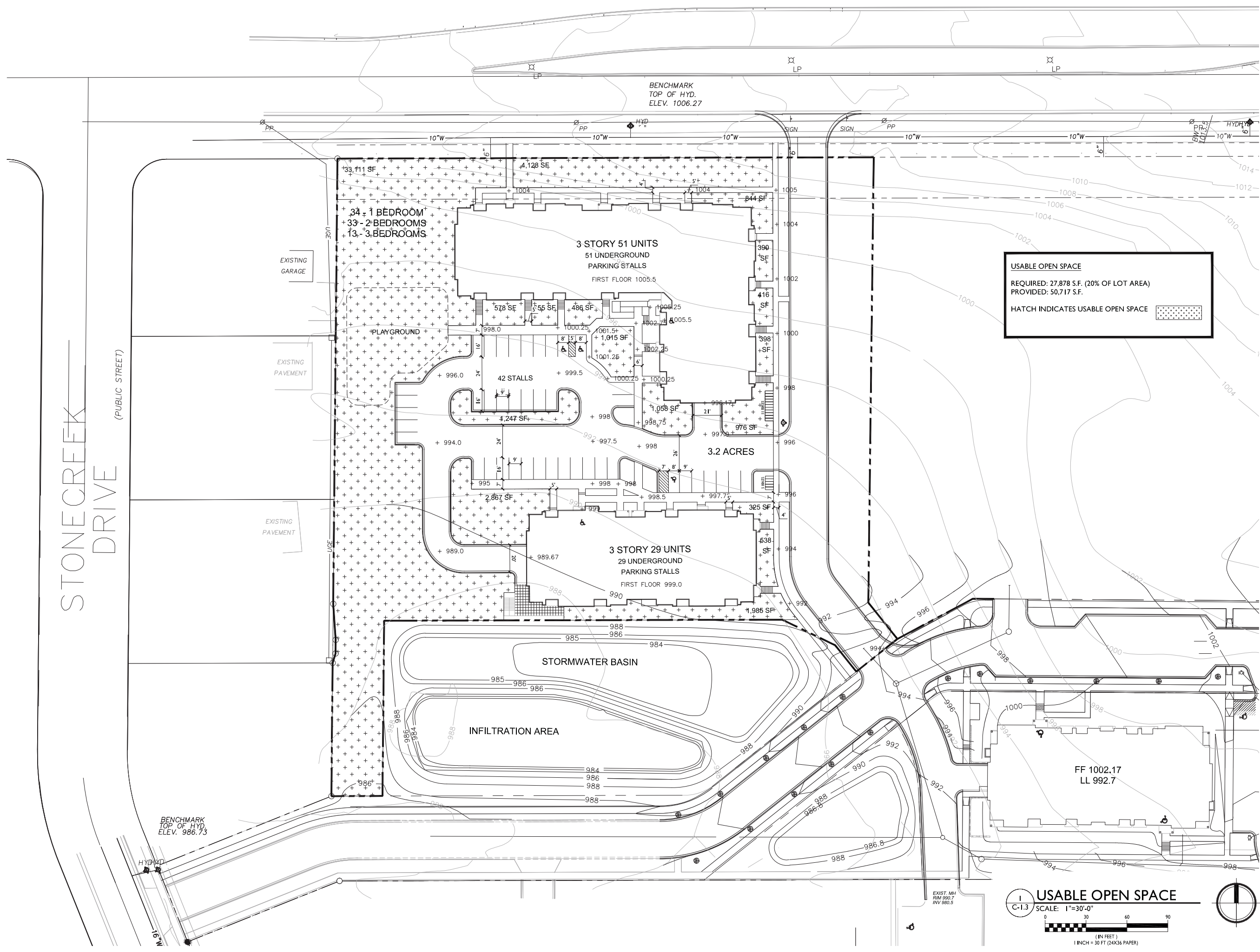

USABLE OPEN SPACE
 REQUIRED: 27,878 S.F. (20% OF LOT AREA)
 PROVIDED: 50,717 S.F.
 HATCH INDICATES USABLE OPEN SPACE

USABLE OPEN SPACE
 C-1.3 SCALE: 1"=30'-0"
 0 30 60 90
 (IN FEET)
 1 INCH = 30 FT (24X36 PAPER)

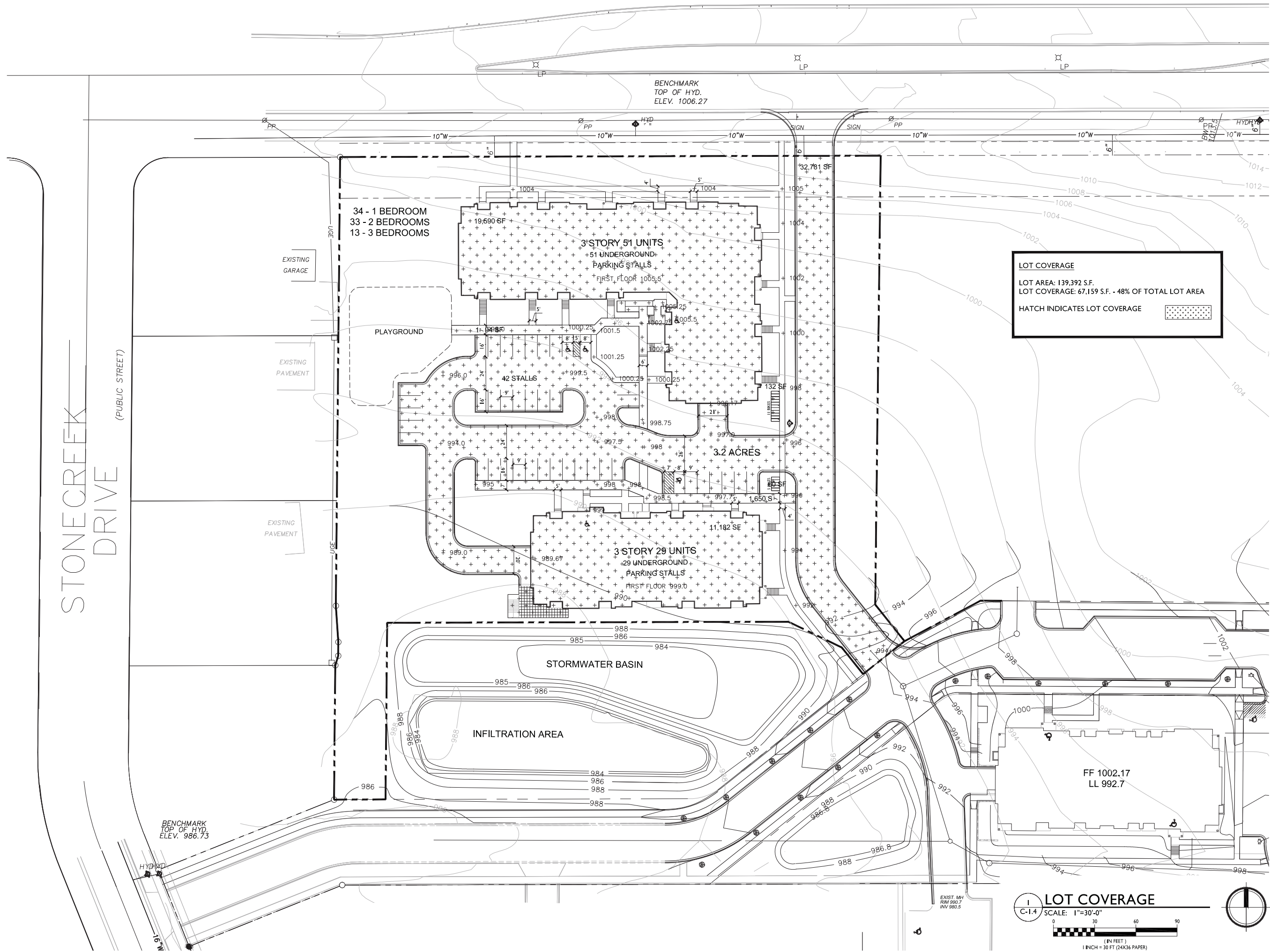

LOT COVERAGE
 LOT AREA: 139,392 S.F.
 LOT COVERAGE: 67,159 S.F. - 48% OF TOTAL LOT AREA
 HATCH INDICATES LOT COVERAGE

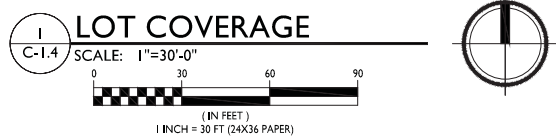

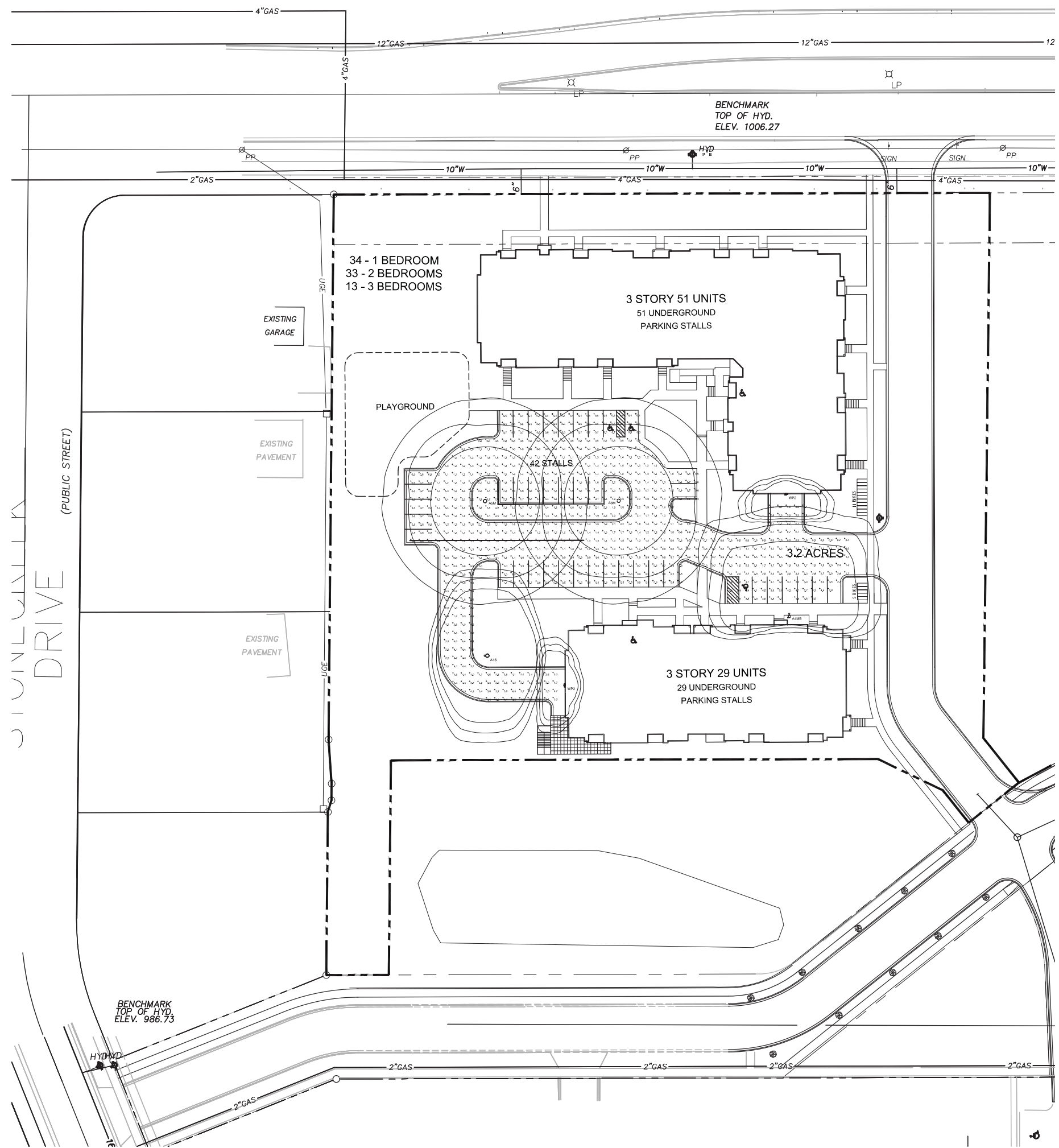

STATISTICS						
Description	Symbol	Avg	Max	Min	Max/Min	Avg/Min
Calc Zone	+	1.5 fc	5.8 fc	0.4 fc	14.5:1	3.8:1

LUMINAIRE SCHEDULE							
Symbol	Label	Qty	Catalog Number	Description	Lamp	File	Mounting
WP2	WP2	2	XSPWax2FG-U	Cree XSPW Series Wallpack Luminaire, Type II Medium, 4000K, Input Power Designator G	4 type MDA LEDs	XSPWax2FG-U_RESTL-2014-0017.IES	9'-0" ABOVE GRADE ON SIDE OF BUILDING
A1S	A1S	1	ARE-EDG-1S-xx-06-E-UL-xx-700-40K-xxxx (BXAL4T08E-UD7)	Cree Edge Area, Type I Short, 60 LEDs, 700mA, 4000K	Sixty White LEDs, Vertical Base-Up Position	ARE-EDG-1S-06-E-UL-700-40K.IES	19'-0" ABOVE GRADE 17'-0" POLE ON 2'-0" TALL CONC. BASE
A4MB	A4MB	1	ARE-EDG-4MB-DA-12-E-UL-XX-525-40K (BXAL1J12E-UC7)	Cree Edge Area, Type IV Medium w/ Full BLS, 120 LEDs, 525mA, 4000K	One Hundred Twenty White LEDs, Vertical Base-Up Position	ARE-EDG-4MB-12-E-UL-525-40K.IES	22'-0" ABOVE GRADE 20'-0" POLE ON 2'-0" TALL CONC. BASE
ASM	ASM	2	ARE-EDG-5M-xx-06-E-UL-xx-700-40K-xxxx (BXAL506E-UD7)	Cree Edge Area, Type V Medium, 60 LEDs, 700mA, 4000K	Sixty White LEDs, Vertical Base-Up Position	ARE-EDG-5M-06-E-UL-700-40K.IES	22'-0" ABOVE GRADE 20'-0" POLE ON 2'-0" TALL CONC. BASE

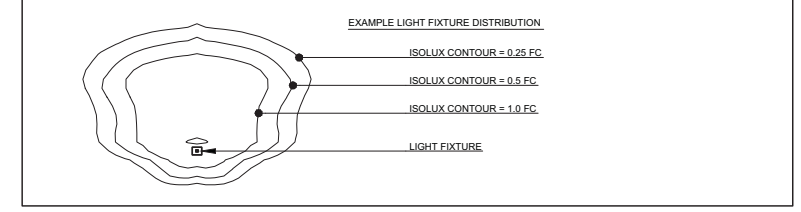

I SITE LIGHTING PLAN
 C-1.5 SCALE: 1"=30'-0"
 0 30 60 90
 (IN FEET)
 1 INCH = 30 FT (24X36 PAPER)

ISSUED
 GDP Amendment - November 19, 2014
 Issued for SIP Submittal - June 24, 2014

PROJECT TITLE
Maple Grove Commons

McKee Road, Madison
 SHEET TITLE
SITE LIGHTING PLAN

SHEET NUMBER
C-1.5
 PROJECT NO. **1355**
 © 2013 Knothe & Bruce Architects, LLC

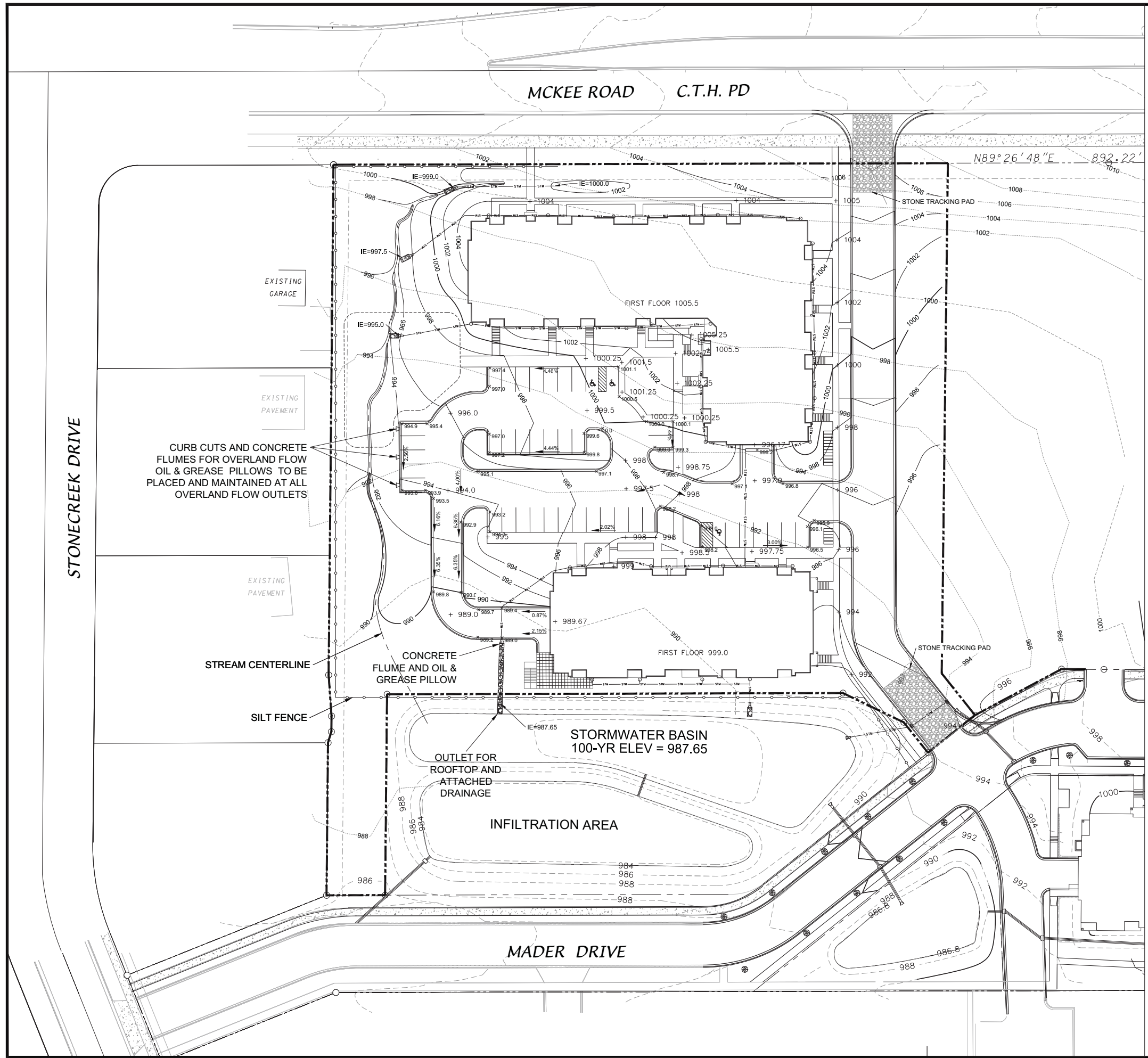

- SITE GRADING AND EROSION CONTROL NOTES**
- All site grading and erosion control shall conform to the City of Madison Chapter 37 Ordinance and any addendums prior to the contract bid date.
 - Silt fence and the stone tracking pad shall be installed at the start of site grading and maintained until the site has been stabilized.
 - Areas disturbed within the McKee Road right-of-way shall be restored with 4" topsoil, fertilizer, seed and mulch.
 - Disturbed areas within the site shall be restored per the approved landscape plan.
 - McKee Rd and Mader Dr shall be cleaned daily as necessary. Hydraulic flushing will not be allowed.
 - Erosion control shall be the responsibility of the Earthwork Contractor until the site has been stabilized. Erosion measures as listed shall be the minimum that will be acceptable.
 - The Contractor shall install additional erosion measures as requested in writing by the project superintendent or the City of Madison within 24 hours of notification.
 - Once the site has undergone final restoration and vegetation has established, the silt fence shall be removed and if necessary, restored with fertilizer, seed and mulch. Alternatively, if vegetation has not established, erosion matting must be placed on all disturbed areas that may drain toward the silt fence.
 - Type D inlet filter bags shall be installed in all inlets receiving runoff immediately upon placement of structure. They shall be cleaned and maintained throughout construction and removed after a satisfactory stand of grass has been achieved.
 - Slopes 4:1 or steeper shall be restored with 4" topsoil, fertilizer, seed and Class I, Type A erosion mat. Seed mix shall be consistent with the approved landscape plan.

D'ONOFRIO KOTTKE AND ASSOCIATES, INC.
 7239 Westland Way, Madison, WI 53717
 Phone: 608.833.7398 • Fax: 608.833.1889
 YOUR NATURAL RESOURCE FOR LAND DEVELOPMENT

PRELIMINARY GRADING AND EROSION CONTROL
MAPLE GROVE COMMONS
 CITY OF MADISON, DANE COUNTY, WISCONSIN



DATE: 06-24-15
 REVISED:

 DRAWN BY: JLM
 FN: 14-03-109
 Sheet Number:
C200

MAPLE GROVE COMMONS

SITE UTILITY PLAN

CITY OF MADISON, DANE COUNTY, WISCONSIN



SCALE: 1" = 30'
 (PAGE SIZE 24x36)

DATE: 06-24-15
 REVISED:

DRAWN BY: JLM

FN: 14-03-109

Sheet Number:
C300

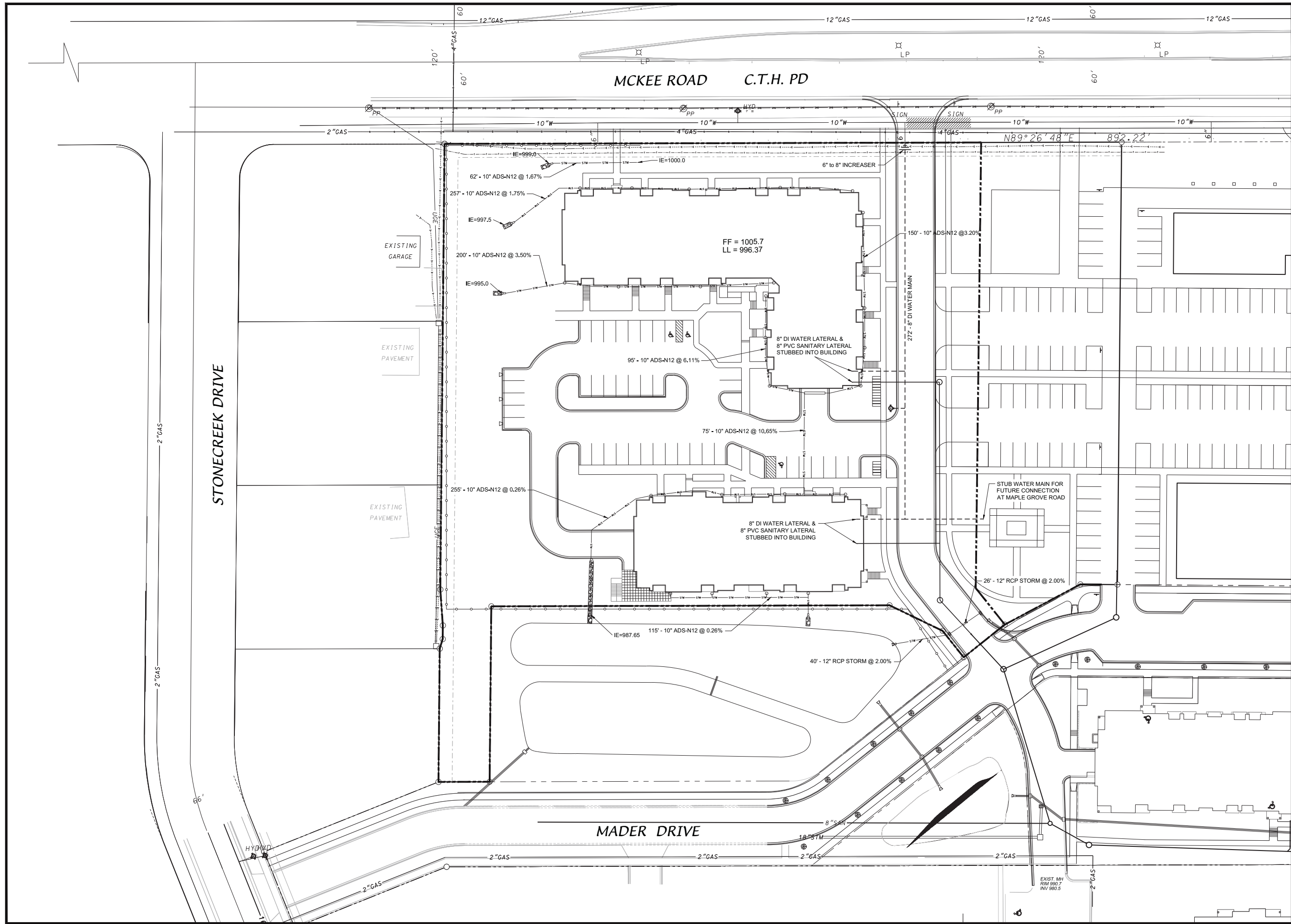

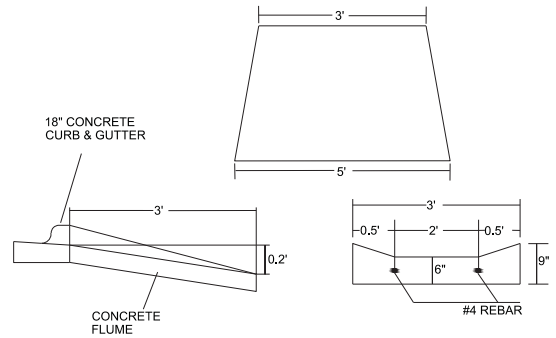

CONCRETE FLUME DETAIL
NOT TO SCALE

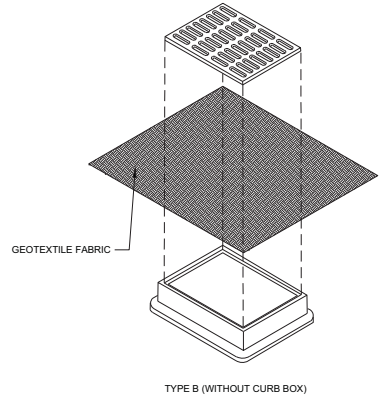

TYPE B (WITHOUT CURB BOX)
TYPE C INLET PROTECTION
NOT TO SCALE

NOTES:
1. FABRIC SIZE SHALL BE 8" (MIN) GREATER ON ALL SIDES OF THE INLET COVER TO PROVIDE A HAND HOLD WHEN MAINTENANCE OR REMOVAL IS REQUIRED.
2. 18" OF FABRIC IS WRAPPED AROUND THE WOOD AND SECURED WITH STAPLES.

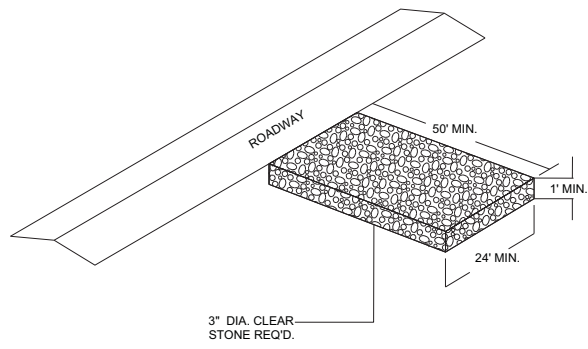

STONE TRACKING PAD DETAIL
NOT TO SCALE

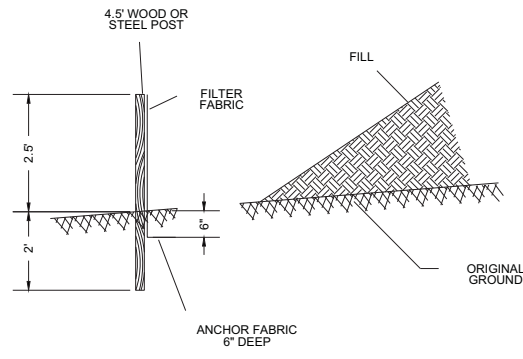

SILT FENCE DETAIL
NOT TO SCALE

FLEXSTORM CATCH-IT FILTERS FOR TEMPORARY INLET PROTECTION
PRODUCT SELECTION AND SPECIFICATION DRAWING

NOTE:
CONTRACTOR SHALL USE RECTANGULAR INLET FILTER BAG ON ALL INLETS

INSTALLATION:
1. REMOVE GRATE
2. DROP FLEXSTORM INLET FILTER INTO LID BEARING UP OF CASTING OR CONCRETE STRUCTURE
3. REPLACE GRATE

FLEXSTORM CATCH IT
ALL PRODUCTS MANUFACTURED BY INLET & CURB PROTECTION, INC. A DIVISION OF AEC. INC.
WWW.INLETFL.COM
1830 350-3477 FAX 1830-350-3478

MCKEE ROAD C.T.H. PD

CONSULTANT



REVISIONS

SIP Submittal June 24, 2015

PROJECT TITLE
Maple Grove

SHEET TITLE

LANDSCAPE
PLAN

SHEET NUMBER

L-1.0

PROJECT NO.

© 2012 Knothe & Bruce Architects

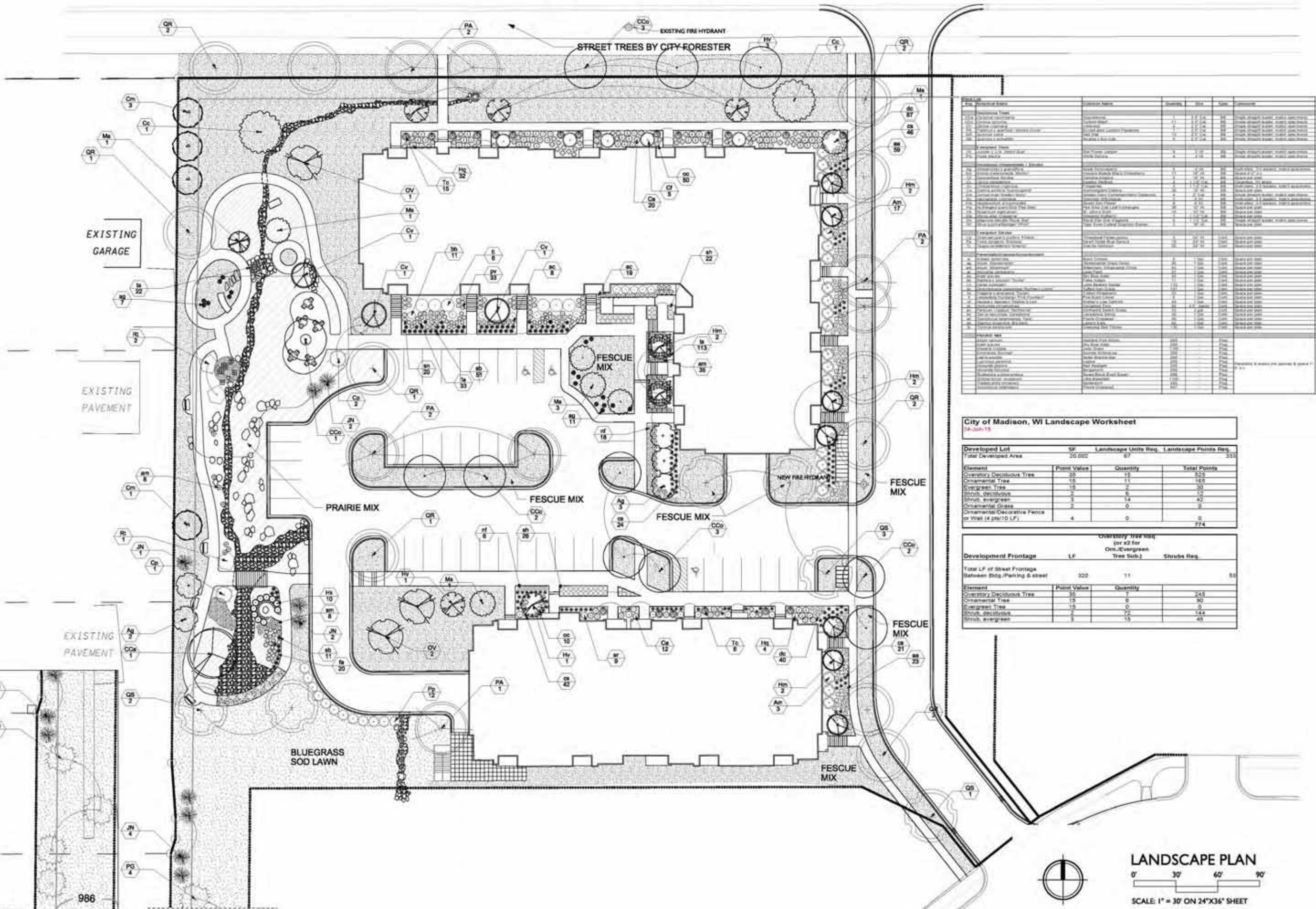

Item No.	Description	Quantity	Unit	Notes
1	Planting: Street Trees by City Forester	1	ea	See notes
2	Planting: Various trees and shrubs	15	ea	See notes
3	Planting: Grasses	10	sq ft	See notes
4	Planting: Sod lawn	100	sq ft	See notes
5	Planting: Various shrubs	20	ea	See notes
6	Planting: Various trees	5	ea	See notes
7	Planting: Various shrubs	10	ea	See notes
8	Planting: Various trees	3	ea	See notes
9	Planting: Various shrubs	5	ea	See notes
10	Planting: Various trees	2	ea	See notes
11	Planting: Various shrubs	3	ea	See notes
12	Planting: Various trees	1	ea	See notes
13	Planting: Various shrubs	2	ea	See notes
14	Planting: Various trees	1	ea	See notes
15	Planting: Various shrubs	1	ea	See notes
16	Planting: Various trees	1	ea	See notes
17	Planting: Various shrubs	1	ea	See notes
18	Planting: Various trees	1	ea	See notes
19	Planting: Various shrubs	1	ea	See notes
20	Planting: Various trees	1	ea	See notes
21	Planting: Various shrubs	1	ea	See notes
22	Planting: Various trees	1	ea	See notes
23	Planting: Various shrubs	1	ea	See notes
24	Planting: Various trees	1	ea	See notes
25	Planting: Various shrubs	1	ea	See notes
26	Planting: Various trees	1	ea	See notes
27	Planting: Various shrubs	1	ea	See notes
28	Planting: Various trees	1	ea	See notes
29	Planting: Various shrubs	1	ea	See notes
30	Planting: Various trees	1	ea	See notes
31	Planting: Various shrubs	1	ea	See notes
32	Planting: Various trees	1	ea	See notes
33	Planting: Various shrubs	1	ea	See notes
34	Planting: Various trees	1	ea	See notes
35	Planting: Various shrubs	1	ea	See notes
36	Planting: Various trees	1	ea	See notes
37	Planting: Various shrubs	1	ea	See notes
38	Planting: Various trees	1	ea	See notes
39	Planting: Various shrubs	1	ea	See notes
40	Planting: Various trees	1	ea	See notes
41	Planting: Various shrubs	1	ea	See notes
42	Planting: Various trees	1	ea	See notes
43	Planting: Various shrubs	1	ea	See notes
44	Planting: Various trees	1	ea	See notes
45	Planting: Various shrubs	1	ea	See notes
46	Planting: Various trees	1	ea	See notes
47	Planting: Various shrubs	1	ea	See notes
48	Planting: Various trees	1	ea	See notes
49	Planting: Various shrubs	1	ea	See notes
50	Planting: Various trees	1	ea	See notes

City of Madison, WI Landscape Worksheet
04-Jun-15

Developed Lot	SF	Landscape Units Req.	Landscape Points Req.
Total Developed Area	20,002	87	333

Element	Point Value	Quantity	Total Points
Overstory Deciduous Tree	30	13	390
Overstory Tree	15	11	165
Evergreen Tree	15	2	30
Shrub, deciduous	3	6	18
Shrub, evergreen	3	14	42
Ornamental Grass	2	0	0
Ornamental/Decorative Fence or Wall (4 pts/10 LF)	4	0	0
			774

Development Frontage	LF	Overstory Tree Req. (or x2 for Orn./Evergreen Tree Sub.)	Shrubs Req.
Total LF of Street Frontage Between Bldg./Parking & street	520	11	53

Element	Point Value	Quantity	Total Points
Overstory Deciduous Tree	30	7	210
Overstory Tree	15	6	90
Evergreen Tree	15	0	0
Shrub, deciduous	3	72	214
Shrub, evergreen	3	15	45

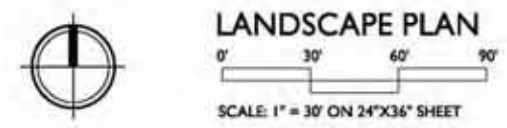
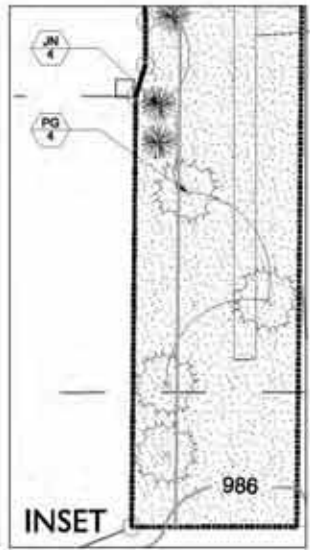

MCKEE ROAD C.T.H.

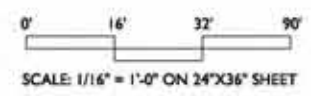
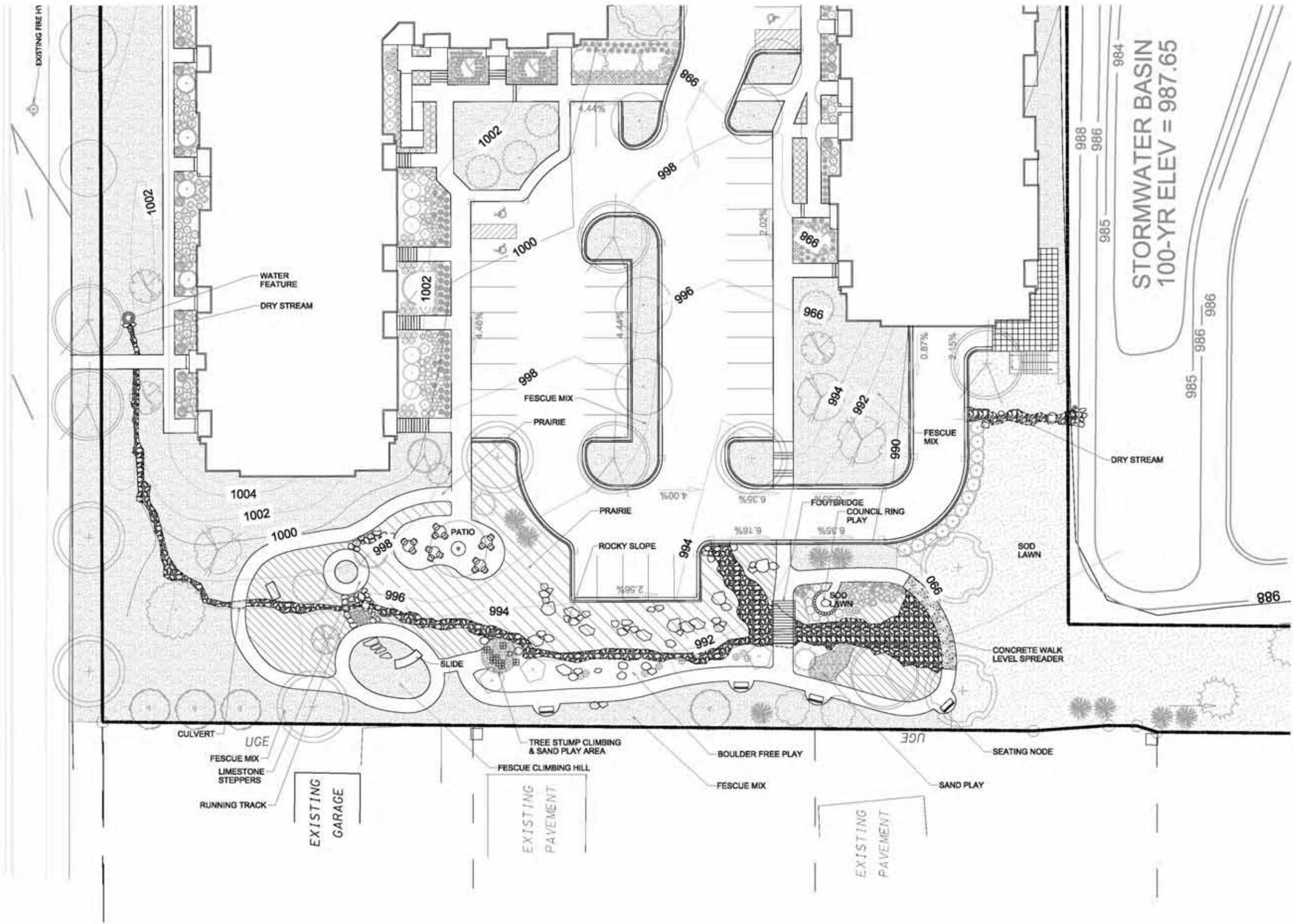

ISSUED
 Revised GDP - November 19, 2014
 Issued for SP Submittal - June 24, 2015

PROJECT TITLE
Maple Grove Commons

McKee Road, Madison
 SHEET TITLE
Basement Plan - Building I

SHEET NUMBER

A-1.0

PROJECT NO. **1355**
 © 2013 Knothe & Bruce Architects, LLC

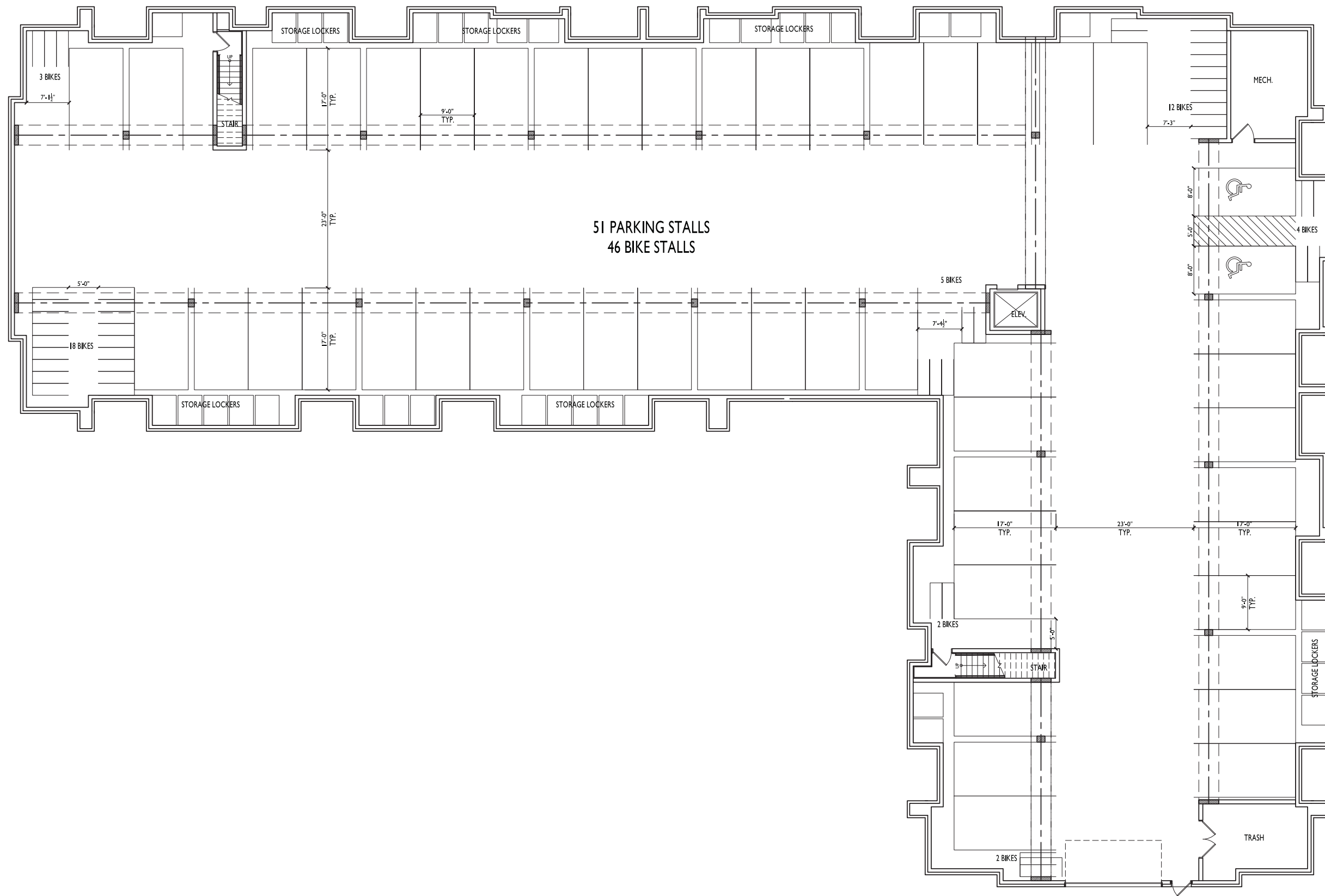

BASEMENT PLAN
 A-1.0 SCALE: 1/8"=1'-0"



19,657 SQ.FT.

ISSUED
 Revised GDP - November 19, 2014
 Issued for SP Submittal - June 24, 2015

PROJECT TITLE
Maple Grove Commons

McKee Road, Madison
 SHEET TITLE
First Floor Plan - Building I - 51 Unit

SHEET NUMBER

A-1.1
 PROJECT NO. **1355**
 © 2013 Knothe & Bruce Architects, LLC

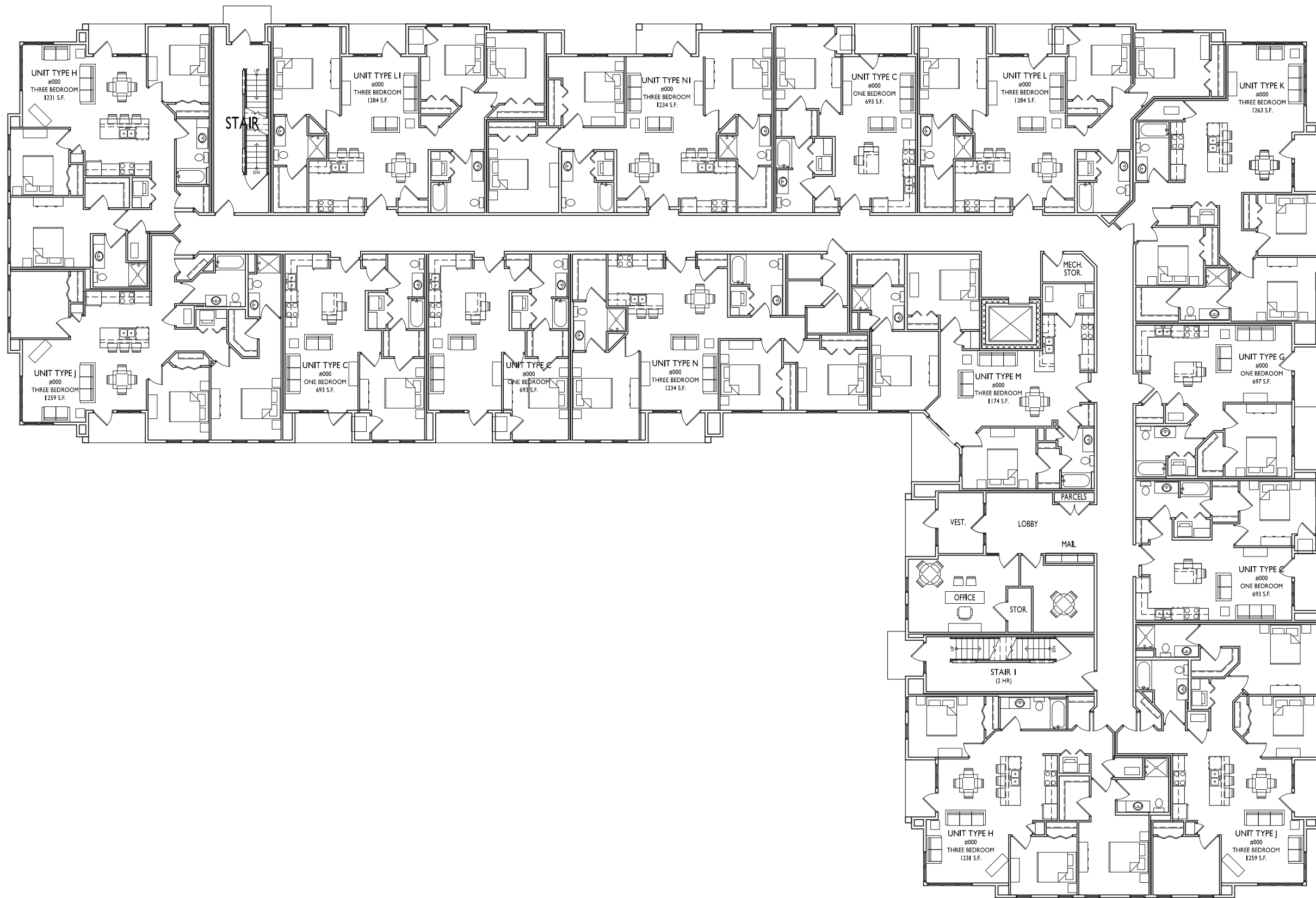

FIRST FLOOR PLAN
 SCALE: 1/8"=1'-0"



19,212 SQ.FT.



knothe • bruce
ARCHITECTS

Office: 7001 Waunakee Ave., Ste 201
408.204.3000 Madison, WI 53706

ISSUED
Revised GDP - November 19, 2014
Issued for SP Submittal - June 24, 2015

PROJECT TITLE
Maple Grove Commons

McKee Road, Madison
SHEET TITLE
**Second Floor
Plan - Building 1
- 51 Unit**

SHEET NUMBER

A-1.2

PROJECT NO. **1355**
© 2013 Knothe & Bruce Architects, LLC

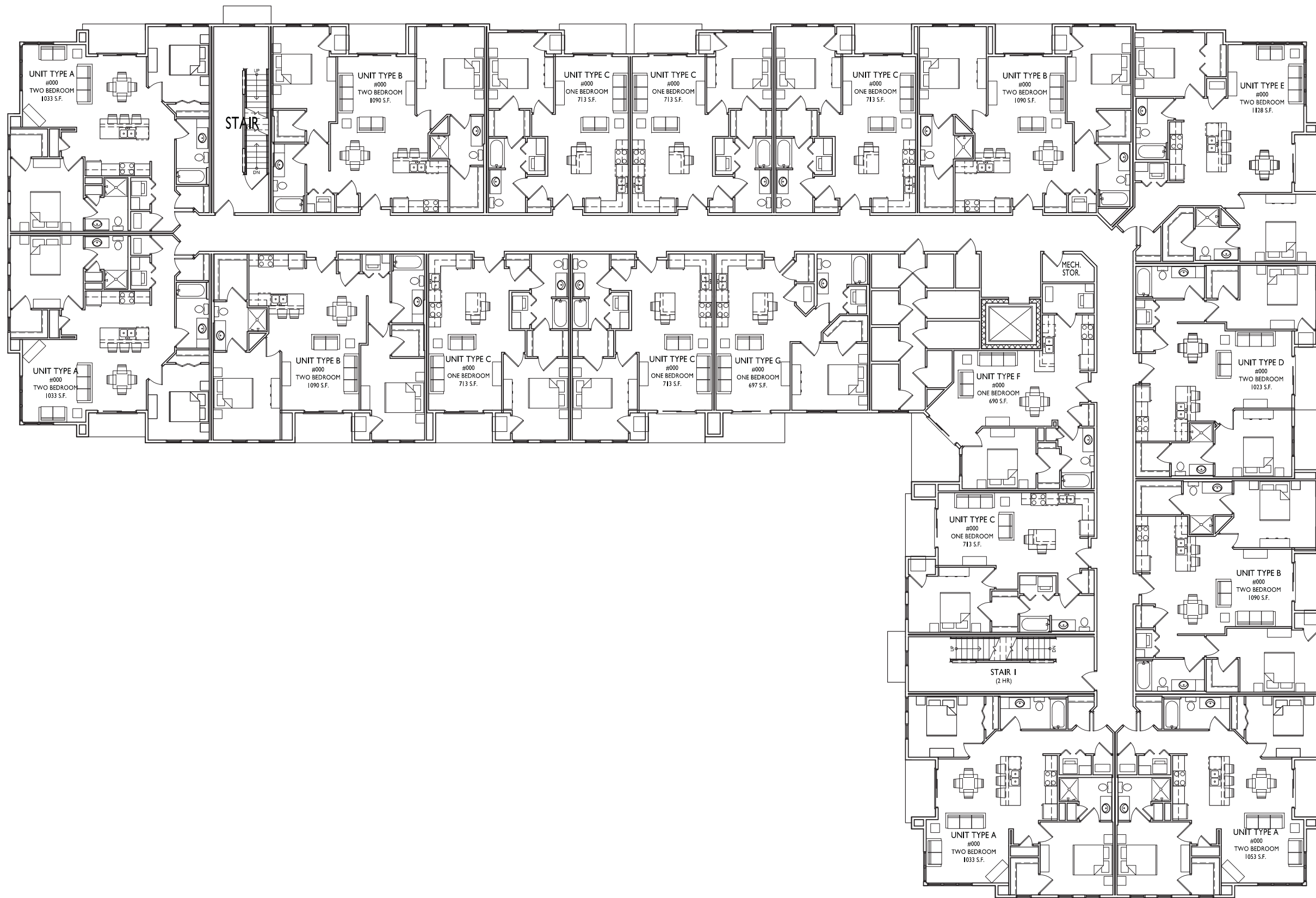

SECOND FLOOR PLAN
SCALE: 1/8"=1'-0"



19,248 SQ.FT. (SECOND FLOOR)



knothe • bruce
ARCHITECTS

Office: 7001 Waunakee Ave., Ste 201
408.204.3000 Madison, WI 53706

ISSUED
Revised GDP - November 19, 2014
Issued for SP Submittal - June 24, 2015

PROJECT TITLE
Maple Grove Commons

McKee Road, Madison
SHEET TITLE
**Third Floor Plan
- Building I - 51
Unit**

SHEET NUMBER

A-1.3

PROJECT NO. **1355**
© 2013 Knothe & Bruce Architects, LLC

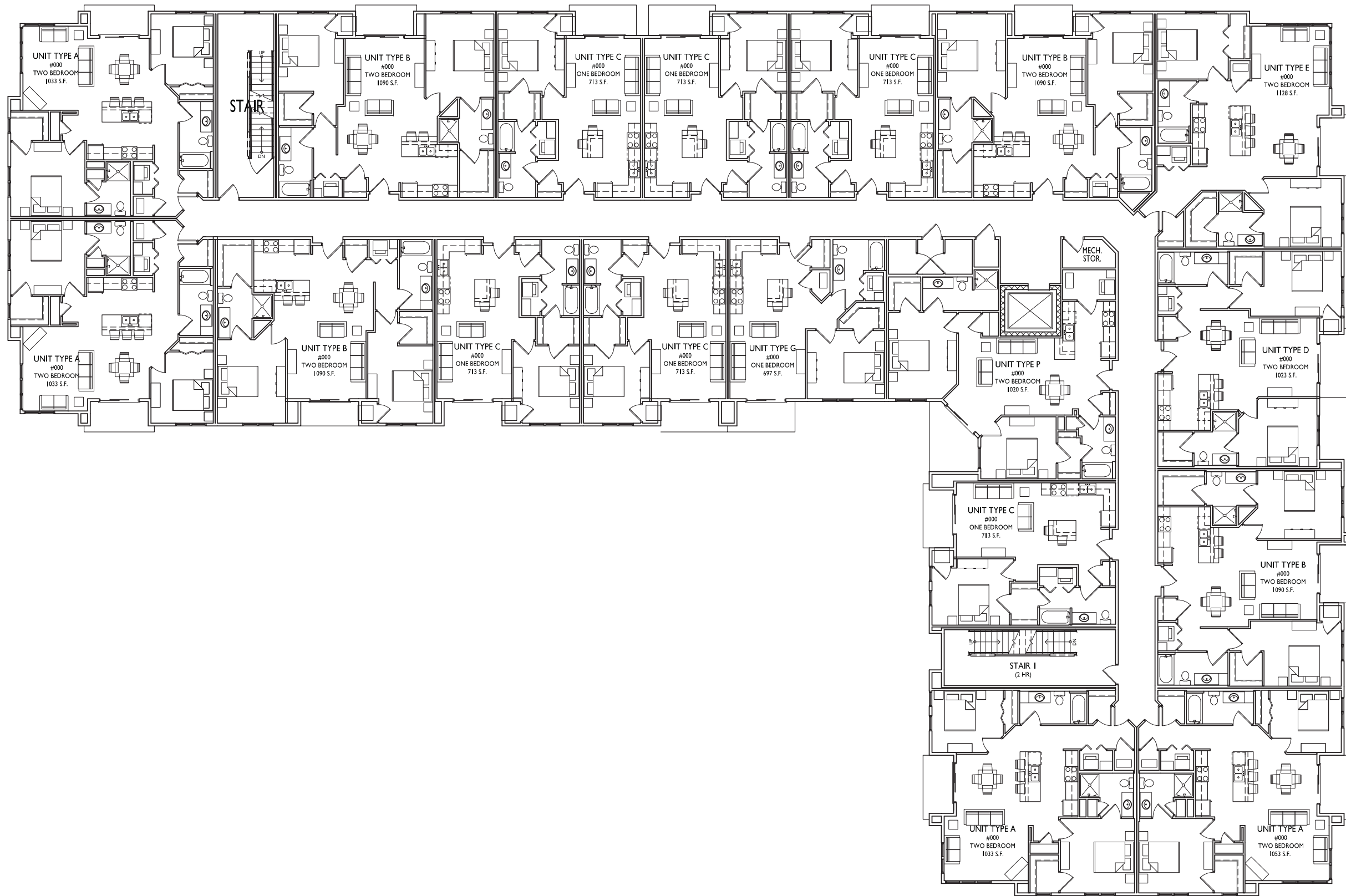

THIRD FLOOR PLAN
SCALE: 1/8"=1'-0"



19,008 SQ.FT.

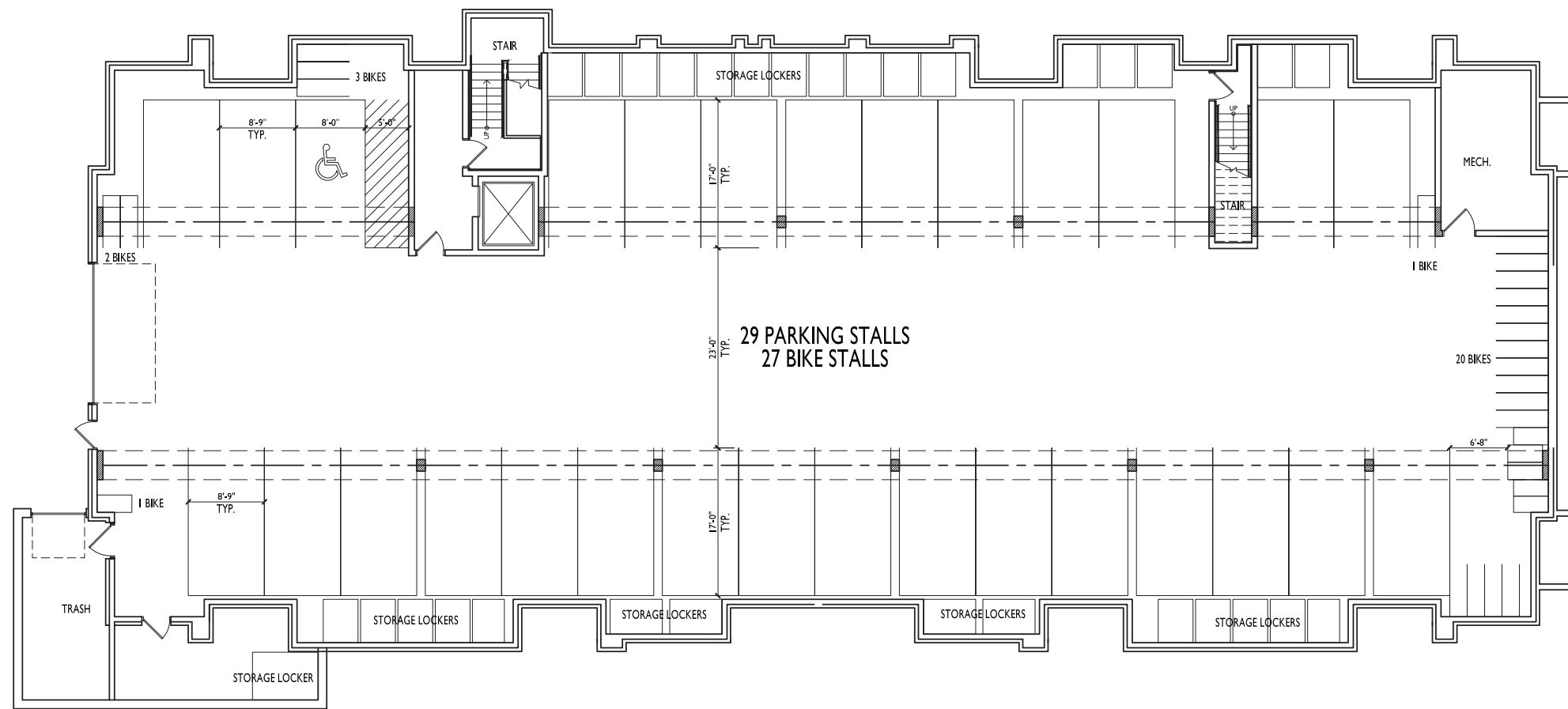

11,397 SQ.FT.

ISSUED
 Revised GDP - November 19, 2014
 Issued for SFP Submittal - June 24, 2015

PROJECT TITLE
Maple Grove Commons

McKee Road, Madison
 SHEET TITLE
Basement Plan - Building 2

SHEET NUMBER

A-1.4

PROJECT NO. **1355**
 © 2013 Knothe & Bruce Architects, LLC

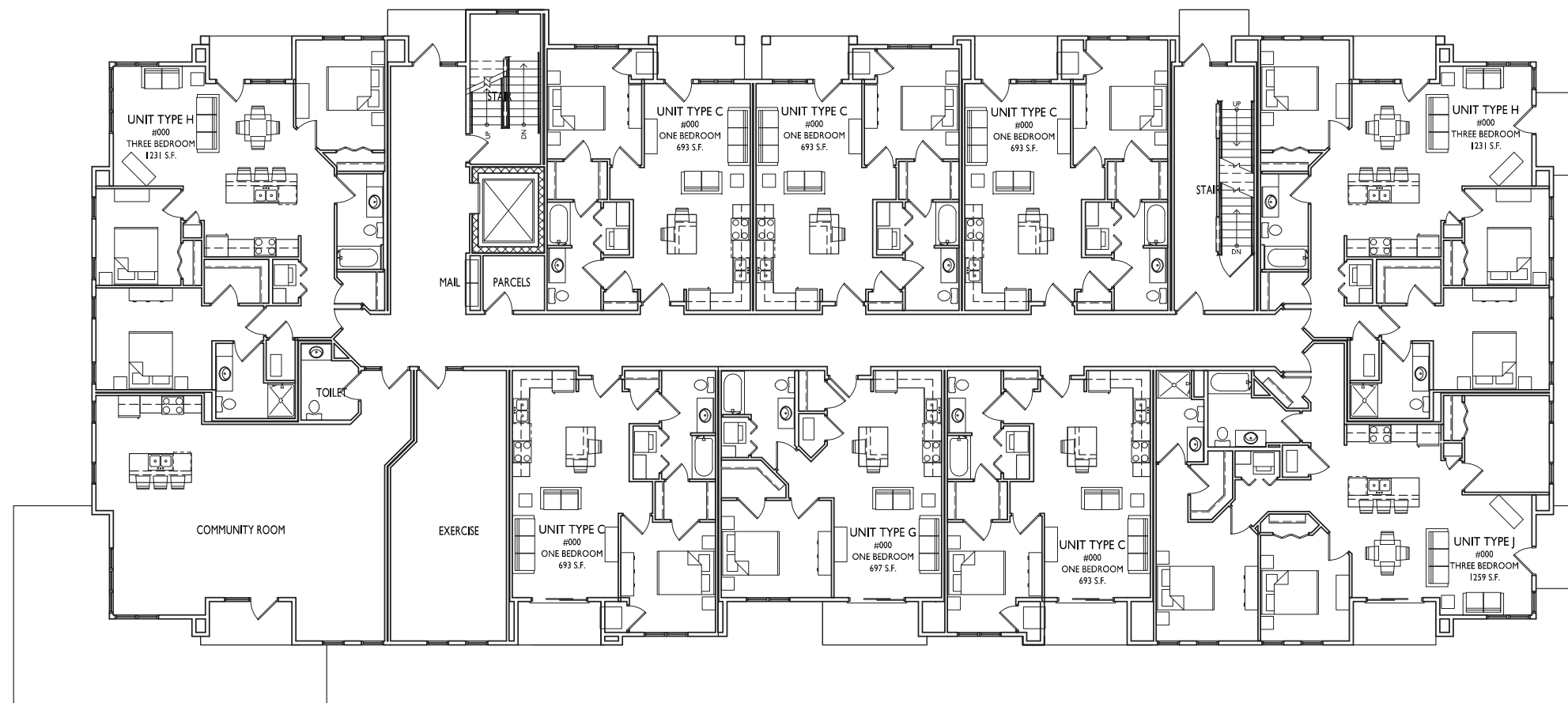

10,908 SQ.FT.

FIRST FLOOR PLAN
 SCALE: 1/8"=1'-0"



ISSUED
 Revised GDP - November 19, 2014
 Issued for SP Submittal - June 24, 2015

PROJECT TITLE
Maple Grove Commons

McKee Road, Madison
 SHEET TITLE
First Floor Plan - Building 2 - 29 Unit

SHEET NUMBER

A-1.5

PROJECT NO. **1355**
 © 2013 Knothe & Bruce Architects, LLC

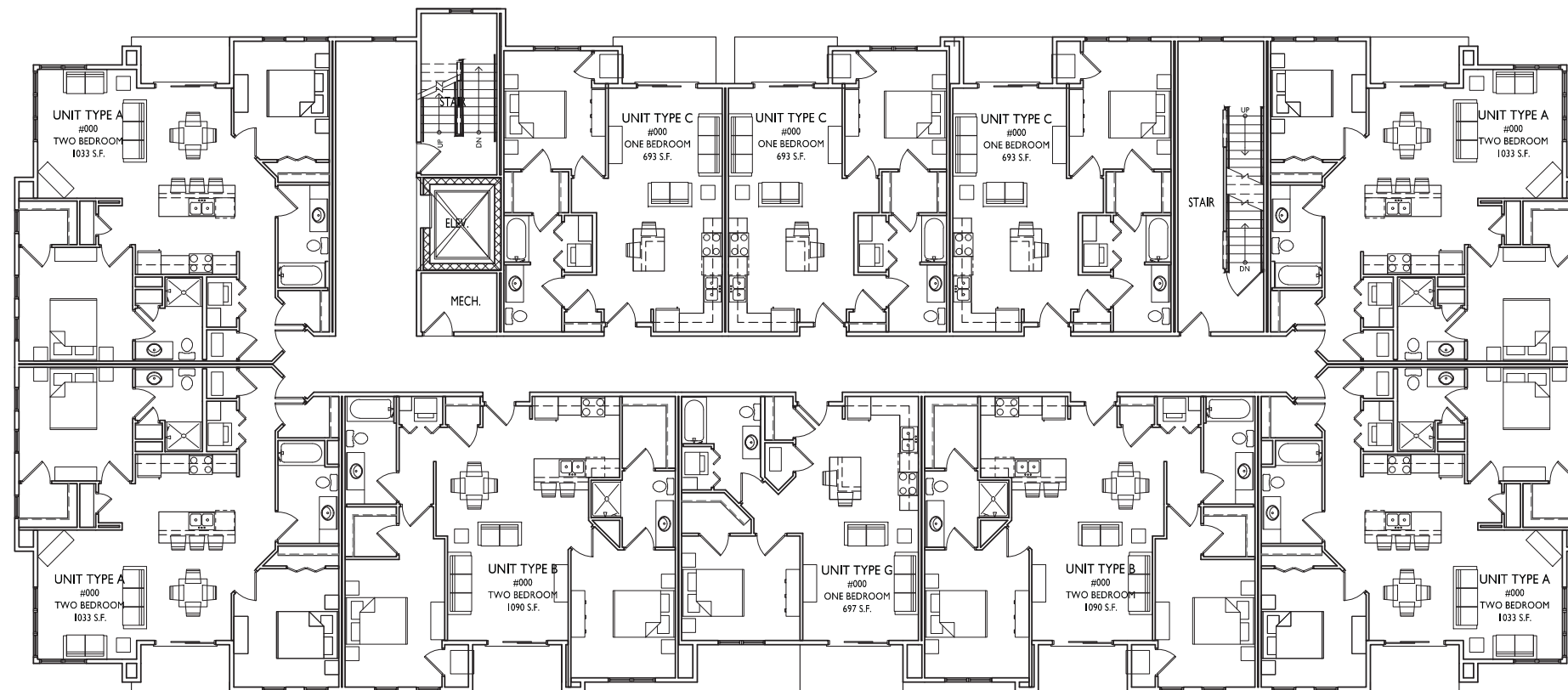

10,945 SQ.FT.

1 SECOND FLOOR PLAN
 A-1.6 SCALE: 1/8"=1'-0"



ISSUED
 Revised GDP - November 19, 2014
 Issued for SFP Submittal - June 24, 2015

PROJECT TITLE
Maple Grove Commons

McKee Road, Madison
 SHEET TITLE
Second Floor Plan - Building 2 - 29 Unit

SHEET NUMBER

A-1.6

PROJECT NO. **1355**
 © 2013 Knothe & Bruce Architects, LLC

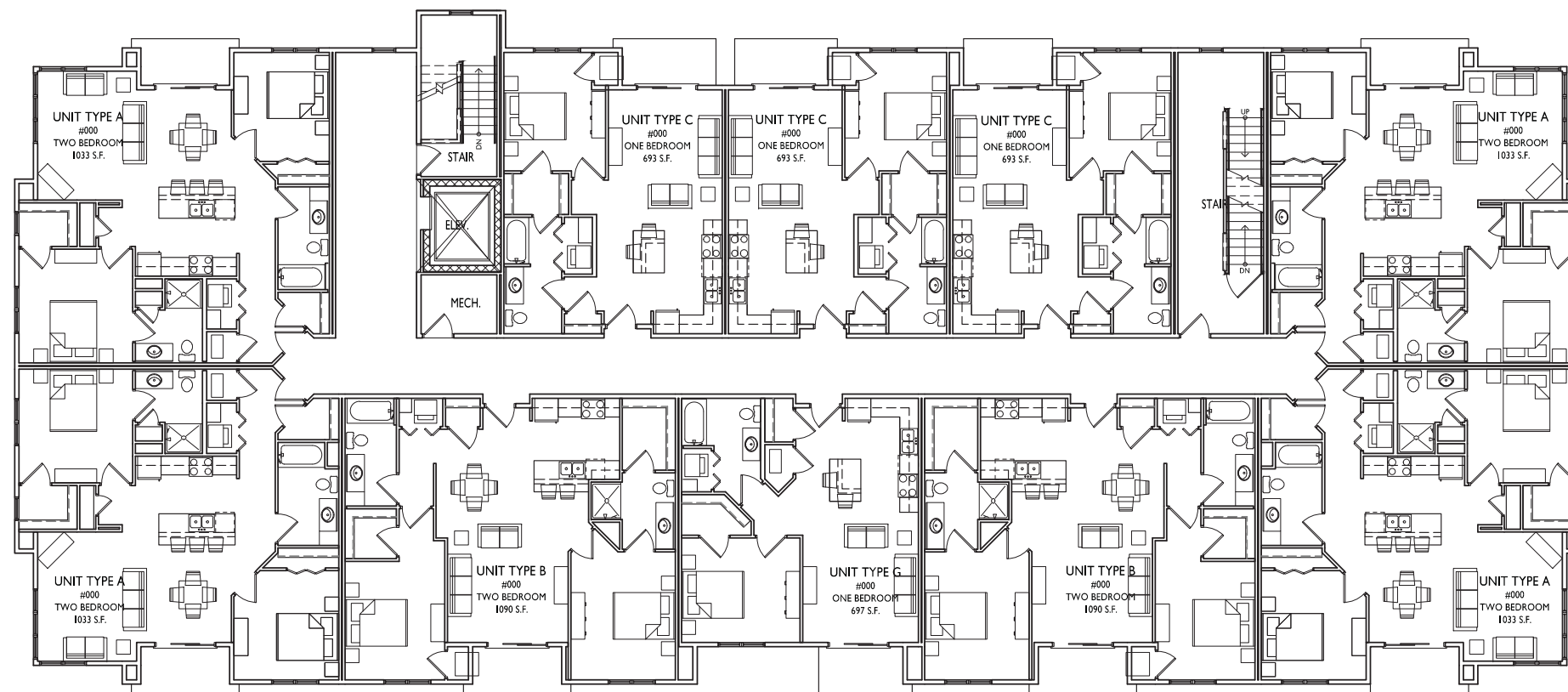

10,832 SQ.FT.

ISSUED
 Revised GDP - November 19, 2014
 Issued for SP Submittal - June 24, 2015

PROJECT TITLE
Maple Grove Commons

McKee Road, Madison
 SHEET TITLE
**Third Floor Plan
 - Building 2 - 29
 Unit**

SHEET NUMBER

A-1.7

PROJECT NO. **1355**
 © 2013 Knothe & Bruce Architects, LLC

1 THIRD FLOOR PLAN
 A-1.7 SCALE: 1/8"=1'-0"





- ASPHALT SHINGLES
- VINYL SIDING & TRIM
- COMPOSITE PANELS & TRIM
- CAST STONE
- ALUMINUM RAILINGS
- VINYL WINDOWS
- BRICK VENEER

2 NORTH ELEVATION
 A-2.1 SCALE: 1/8"=1'-0"

ISSUED
 Revised GDP - November 19, 2014
 Issued for SFP Submittal - June 24, 2015



1 WEST ELEVATION
 A-2.1 SCALE: 1/8"=1'-0"

PROJECT TITLE
Maple Grove Commons

McKee Road, Madison
 SHEET TITLE
Elevations - Building 1 - 51 Unit

SHEET NUMBER

A-2.1



2 SOUTH ELEVATION
 A-2.2 SCALE: 1/8"=1'-0"

ISSUED
 Revised GDP - November 19, 2014
 Issued for SP Submittal - June 24, 2015



1 WEST ELEVATION
 A-2.2 SCALE: 1/8"=1'-0"

PROJECT TITLE
Maple Grove Commons

McKee Road, Madison
 SHEET TITLE
Elevations - Building 1 - 51 Unit

SHEET NUMBER

A-2.2

PROJECT NO. **1355**
 © 2013 Knothe & Bruce Architects, LLC



- ASPHALT SHINGLES
- VINYL SIDING & TRIM
- COMPOSITE PANELS & TRIM
- CAST STONE
- ALUMINUM RAILINGS
- VINYL WINDOWS
- BRICK VENEER

2 NORTH ELEVATION
 A-2.3 SCALE: 1/8"=1'-0"

ISSUED
 Revised GDP - November 19, 2014
 Issued for SP Submittal - June 24, 2015



1 SOUTH ELEVATION
 A-2.3 SCALE: 1/8"=1'-0"

PROJECT TITLE
Maple Grove Commons

McKee Road, Madison
 SHEET TITLE
Elevations - Building 2 - 29 Unit

SHEET NUMBER

A-2.3

PROJECT NO. **1355**
 © 2013 Knothe & Bruce Architects, LLC



2 EAST ELEVATION
 A-2.4 SCALE: 1/8"=1'-0"



1 WEST ELEVATION
 A-2.4 SCALE: 1/8"=1'-0"

ISSUED
 Revised GDP - November 19, 2014
 Issued for SFP Submittal - June 24, 2015

PROJECT TITLE
**Maple Grove
 Commons**

McKee Road, Madison
 SHEET TITLE
**Elevations -
 Building 2 - 29
 Unit**

SHEET NUMBER

A-2.4

PROJECT NO. **1355**
 © 2013 Knothe & Bruce Architects, LLC