

OLSON MILLS LANDSCAPING
 4387 Schmitt Rd.
 Madison, WI 53582
 PH: (608) 827-9401
 FAX: (608) 827-9402
 WEB: www.olsonmills.com

Commons at Secret Places

Canyon Parkway and Bautista Dr.
Madison, WI

Date: May 2, 2007
 Scale: 1" = 20'-0"
 Designer: [Blank]
 Designer: [Blank]

Soil: [Blank]
 To protect against legal liability, the plans presented herein are schematic, and should not be construed as bidable or construction documents unless approved in writing by the Designer. This is not a legal document unless stamped in red, as ORIGINAL.
 Revisions: [Blank]
 Approved by: [Blank] Date: [Blank]
 Reference Name: [Blank]
 Last Name: [Blank]

PLANT LIST

COMMON NAME	SCIENTIFIC NAME	SIZE	ROOT TYPE	QUANTITY
SHADE TREES				
Black Hills Spruce	<i>Picea canadensis</i>	2'	8 x 8	4
Autumn Brilliance Serviceberry	<i>Amelanchier alnifolia</i>	2'	8 x 8	4
Japanese Tree Lilac	<i>Syringa reticulata</i>	2'	8 x 8	6
Red Jade Crabapple	<i>Malus baccata</i>	2'	8 x 8	3
ORNAMENTAL TREES				
Autumn Blaze Maple	<i>Acer freemanii</i>	1.5'	8 x 8	4
Black Hills Spruce	<i>Picea canadensis</i>	2'	8 x 8	4
Autumn Brilliance Serviceberry	<i>Amelanchier alnifolia</i>	2'	8 x 8	4
Japanese Tree Lilac	<i>Syringa reticulata</i>	2'	8 x 8	6
Red Jade Crabapple	<i>Malus baccata</i>	2'	8 x 8	3
Little Leaf Linden	<i>Tilia cordata</i>	2'	8 x 8	4
BIORETENTION BASIN PLANTS (planted in drifts, with 12" on center spacing)				
Black Hills Spruce	<i>Picea canadensis</i>	2'	8 x 8	4
Autumn Brilliance Serviceberry	<i>Amelanchier alnifolia</i>	2'	8 x 8	4
Japanese Tree Lilac	<i>Syringa reticulata</i>	2'	8 x 8	6
Red Jade Crabapple	<i>Malus baccata</i>	2'	8 x 8	3
Little Leaf Linden	<i>Tilia cordata</i>	2'	8 x 8	4

BIORETENTION BASIN PLANTS (planted in drifts, with 12" on center spacing)

COMMON NAME	SCIENTIFIC NAME	SIZE	ROOT TYPE	QUANTITY
Black Hills Spruce	<i>Picea canadensis</i>	2'	8 x 8	4
Autumn Brilliance Serviceberry	<i>Amelanchier alnifolia</i>	2'	8 x 8	4
Japanese Tree Lilac	<i>Syringa reticulata</i>	2'	8 x 8	6
Red Jade Crabapple	<i>Malus baccata</i>	2'	8 x 8	3
Little Leaf Linden	<i>Tilia cordata</i>	2'	8 x 8	4
TOTAL				2535

LANDSCAPE WORKSHEET

Parking Lots, Storage Areas and Loading Areas
 (Section 28.04 Madison General Ordinance)

PROJECT LOCATION: ADDRESS: 1234 Example Drive
 Name of Project: 1234 Example Drive
 Owner/Client: 5678 Example Street, Madison, WI
 Address: 5678 Example Street, Madison, WI

FOR PARKING LOTS WITH GREATER THAN 20 TRUCKS, LANDSCAPE PLANS MUST BE STAMPED BY A REGISTERED PROFESSIONAL LANDSCAPE ARCHITECT.

1. NUMBER OF TREES REQUIRED: Minimum of 4 trees required for a parking lot based on the number of parking stalls. Using the minimum of 4 trees, determine the number of trees required to meet the minimum of 4 trees per stall. Determine the number of trees required to meet the minimum of 4 trees per stall. Determine the number of trees required to meet the minimum of 4 trees per stall. Determine the number of trees required to meet the minimum of 4 trees per stall.

Number of Parking Stalls: 18
 Total Square Footage of the Storage Area: 0
 Number of Storage Areas: 0
 Number of Loading Areas: 1
TOTAL: 18

2. NUMBER OF TREES REQUIRED: Minimum of 4 trees required for a parking lot based on the number of parking stalls. Using the minimum of 4 trees, determine the number of trees required to meet the minimum of 4 trees per stall. Determine the number of trees required to meet the minimum of 4 trees per stall. Determine the number of trees required to meet the minimum of 4 trees per stall. Determine the number of trees required to meet the minimum of 4 trees per stall.

Number of Parking Stalls: 0
 Total Square Footage of the Storage Area: 0
 Number of Storage Areas: 0
 Number of Loading Areas: 0
TOTAL: 0

3. NUMBER OF TREES REQUIRED: Minimum of 4 trees required for a parking lot based on the number of parking stalls. Using the minimum of 4 trees, determine the number of trees required to meet the minimum of 4 trees per stall. Determine the number of trees required to meet the minimum of 4 trees per stall. Determine the number of trees required to meet the minimum of 4 trees per stall. Determine the number of trees required to meet the minimum of 4 trees per stall.

Number of Parking Stalls: 0
 Total Square Footage of the Storage Area: 0
 Number of Storage Areas: 0
 Number of Loading Areas: 0
TOTAL: 0

4. NUMBER OF TREES REQUIRED: Minimum of 4 trees required for a parking lot based on the number of parking stalls. Using the minimum of 4 trees, determine the number of trees required to meet the minimum of 4 trees per stall. Determine the number of trees required to meet the minimum of 4 trees per stall. Determine the number of trees required to meet the minimum of 4 trees per stall. Determine the number of trees required to meet the minimum of 4 trees per stall.

Number of Parking Stalls: 0
 Total Square Footage of the Storage Area: 0
 Number of Storage Areas: 0
 Number of Loading Areas: 0
TOTAL: 0

5. NUMBER OF TREES REQUIRED: Minimum of 4 trees required for a parking lot based on the number of parking stalls. Using the minimum of 4 trees, determine the number of trees required to meet the minimum of 4 trees per stall. Determine the number of trees required to meet the minimum of 4 trees per stall. Determine the number of trees required to meet the minimum of 4 trees per stall. Determine the number of trees required to meet the minimum of 4 trees per stall.

Number of Parking Stalls: 0
 Total Square Footage of the Storage Area: 0
 Number of Storage Areas: 0
 Number of Loading Areas: 0
TOTAL: 0

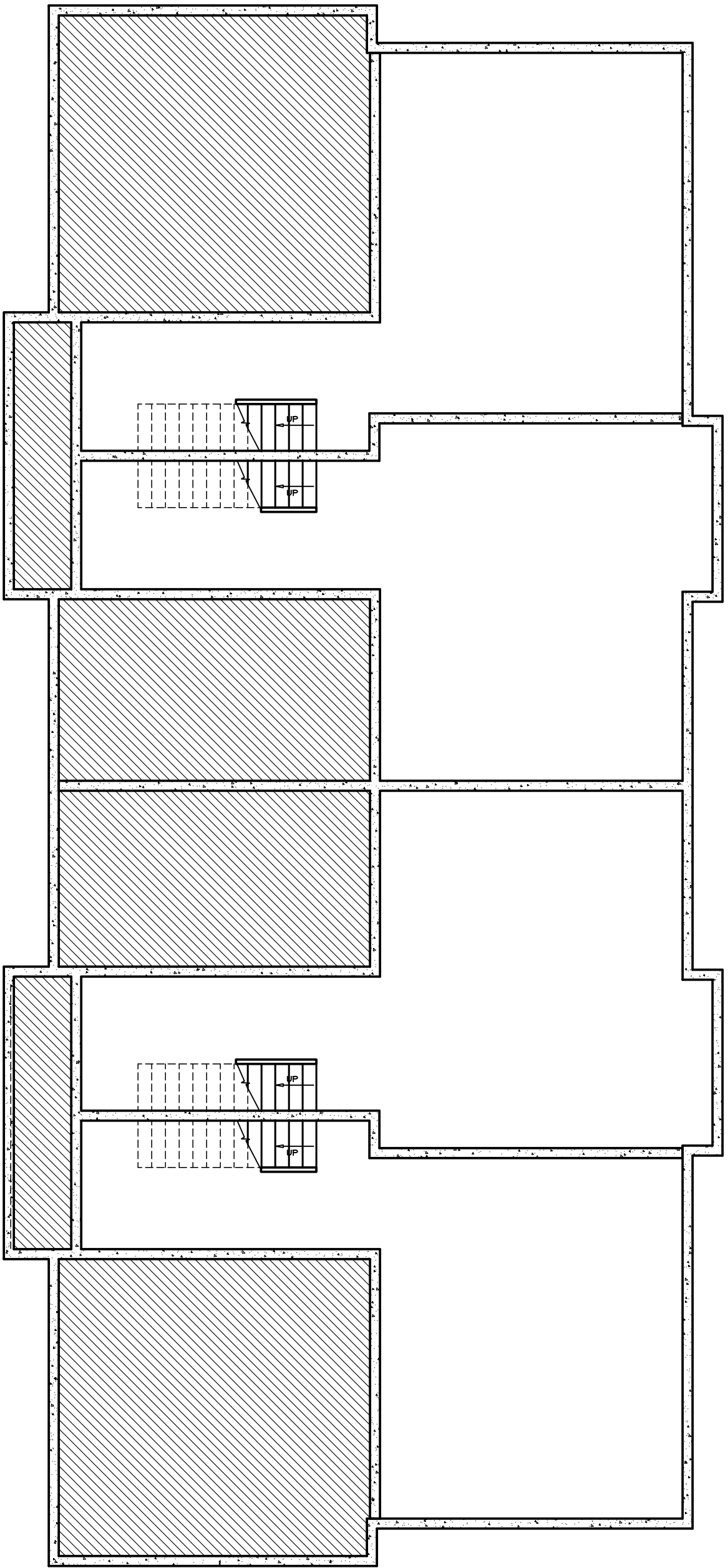

1 BASEMENT FLOOR PLAN - BLDG # 9
SCALE: 1/8"=1'-0"

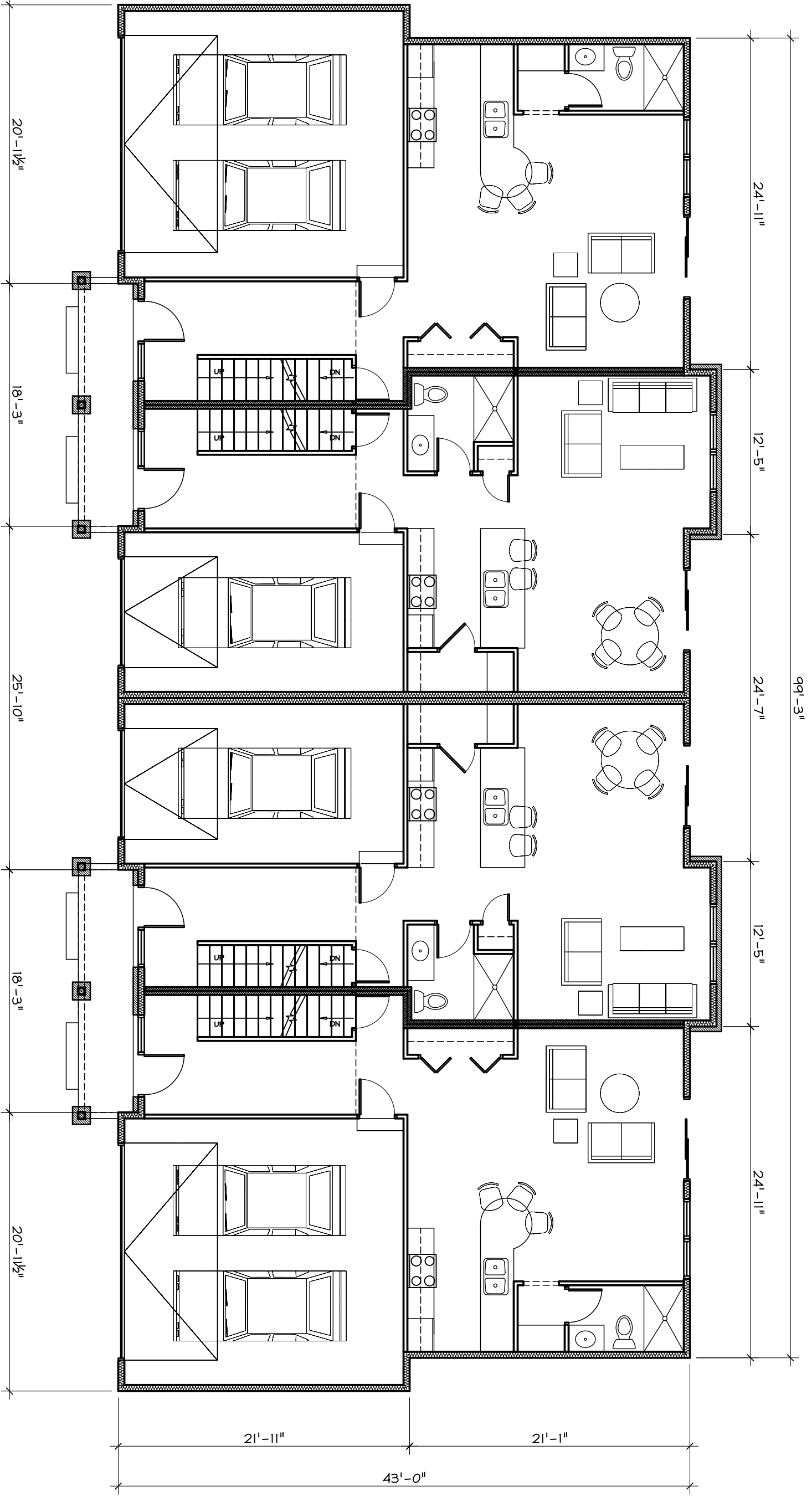

2 FIRST FLOOR PLAN - BLDG # 9
SCALE: 1/8"=1'-0"

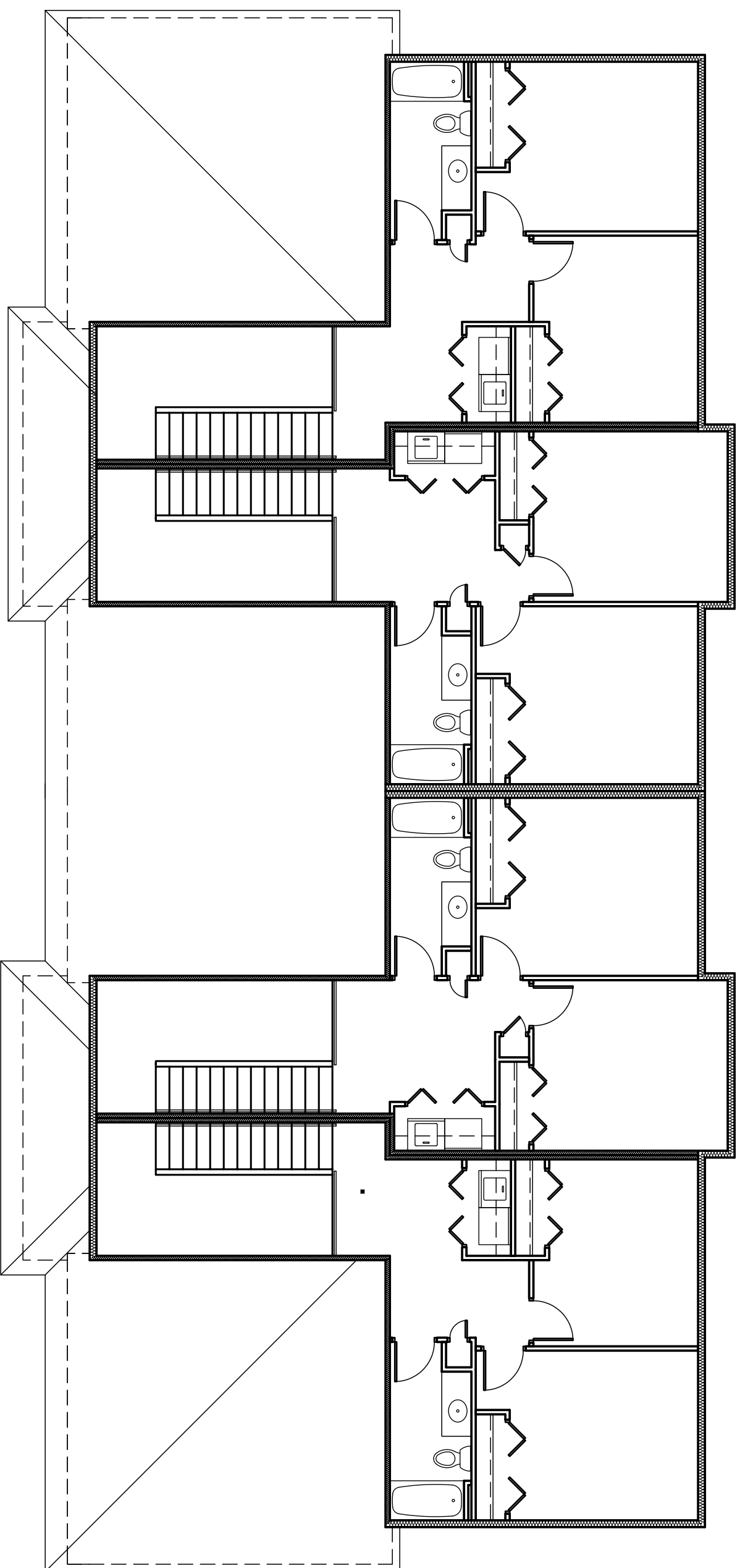

3 SECOND FLOOR PLAN - BLDG # 9
SCALE: 1/8"=1'-0"

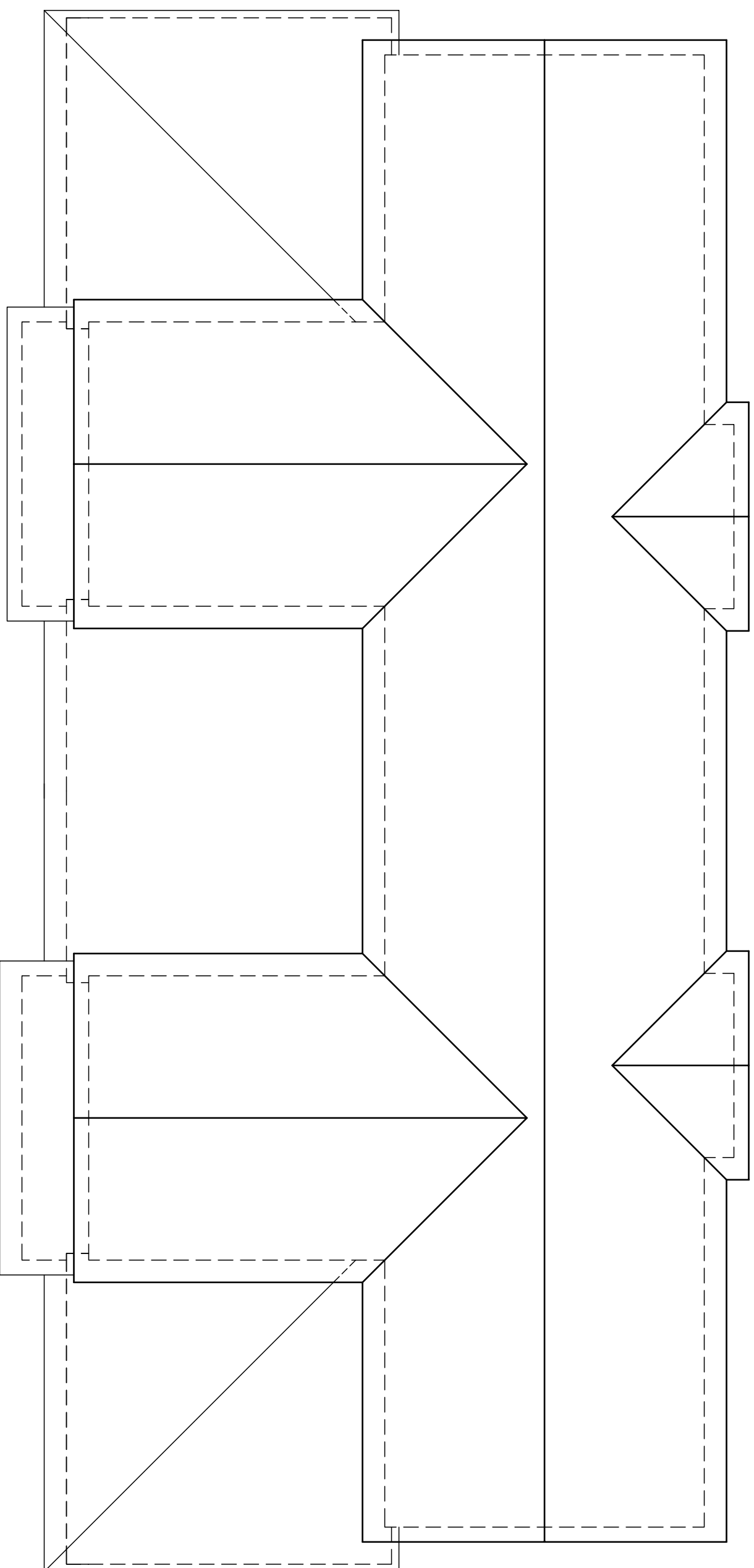

4 ROOF PLAN - BLDG # 9
SCALE: 1/8"=1'-0"

THE DESIGN REPRESENTED BY THESE DRAWINGS IS THE PROPERTY OF BOURIL DESIGN STUDIO, LLC. THESE DRAWINGS, WHETHER PRINTED OR IN ELECTRONIC FORMAT, MAY NOT BE COPIED OR REPRODUCED IN ANY FORM WITHOUT THE WRITTEN CONSENT OF BOURIL DESIGN STUDIO, LLC OF MADISON, WISCONSIN.

CONCEPTUAL DESIGN -
FOR PRELIMINARY
REVIEW ONLY

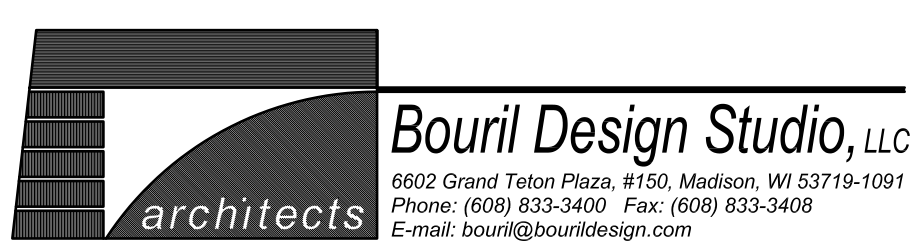

A PROPOSED HOUSING
DEVELOPMENT
THE COMMONS AT
SECRET PLACES
MADISON, WISCONSIN, 53527

REVISIONS	
Δ	DATE ISSUE

PROJECT NO.
6118

DATE
05/02/07

DRAWN BY
HA

A

6

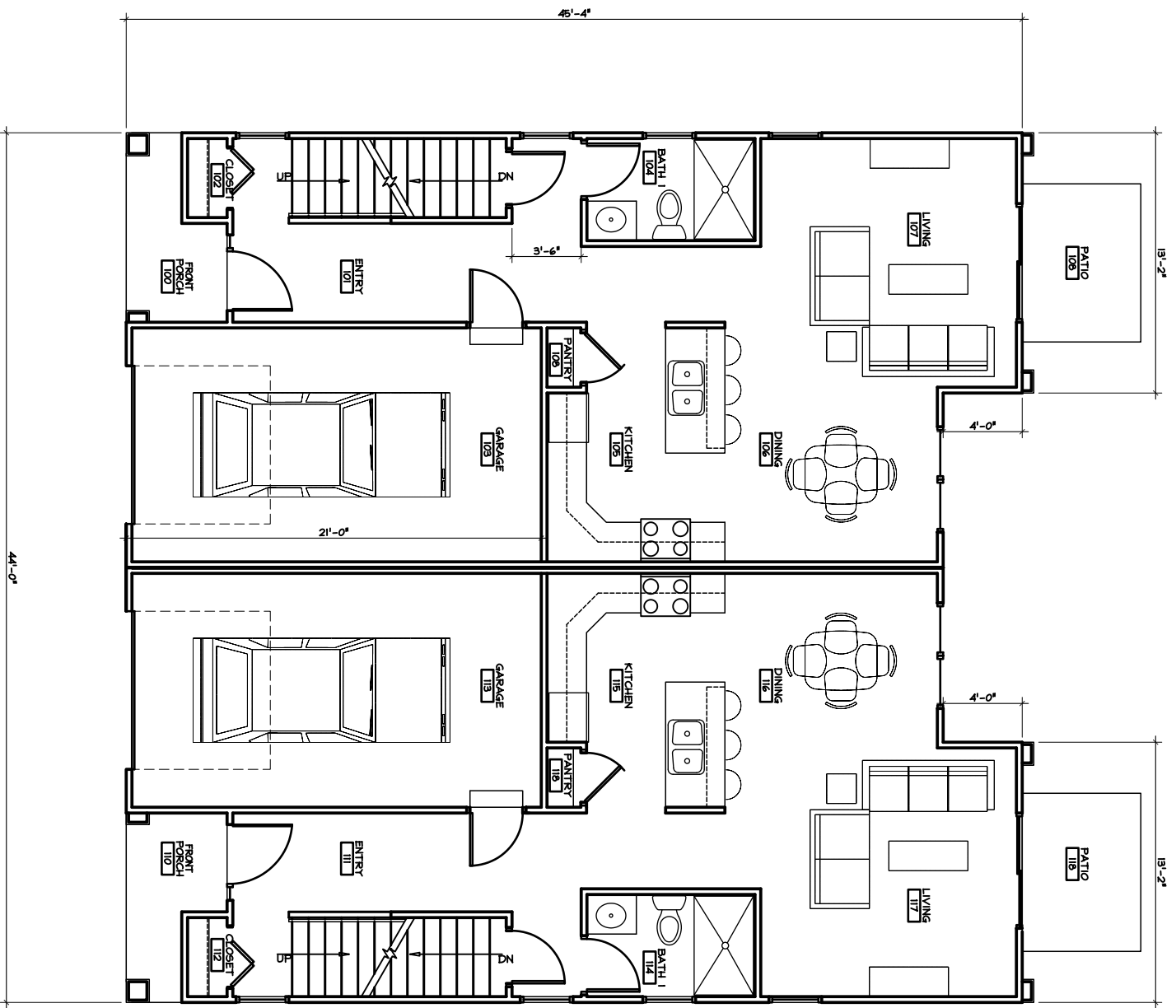

② FIRST FLOOR PLAN - BLDG #6810
SCALE: 1/8"=1'-0"

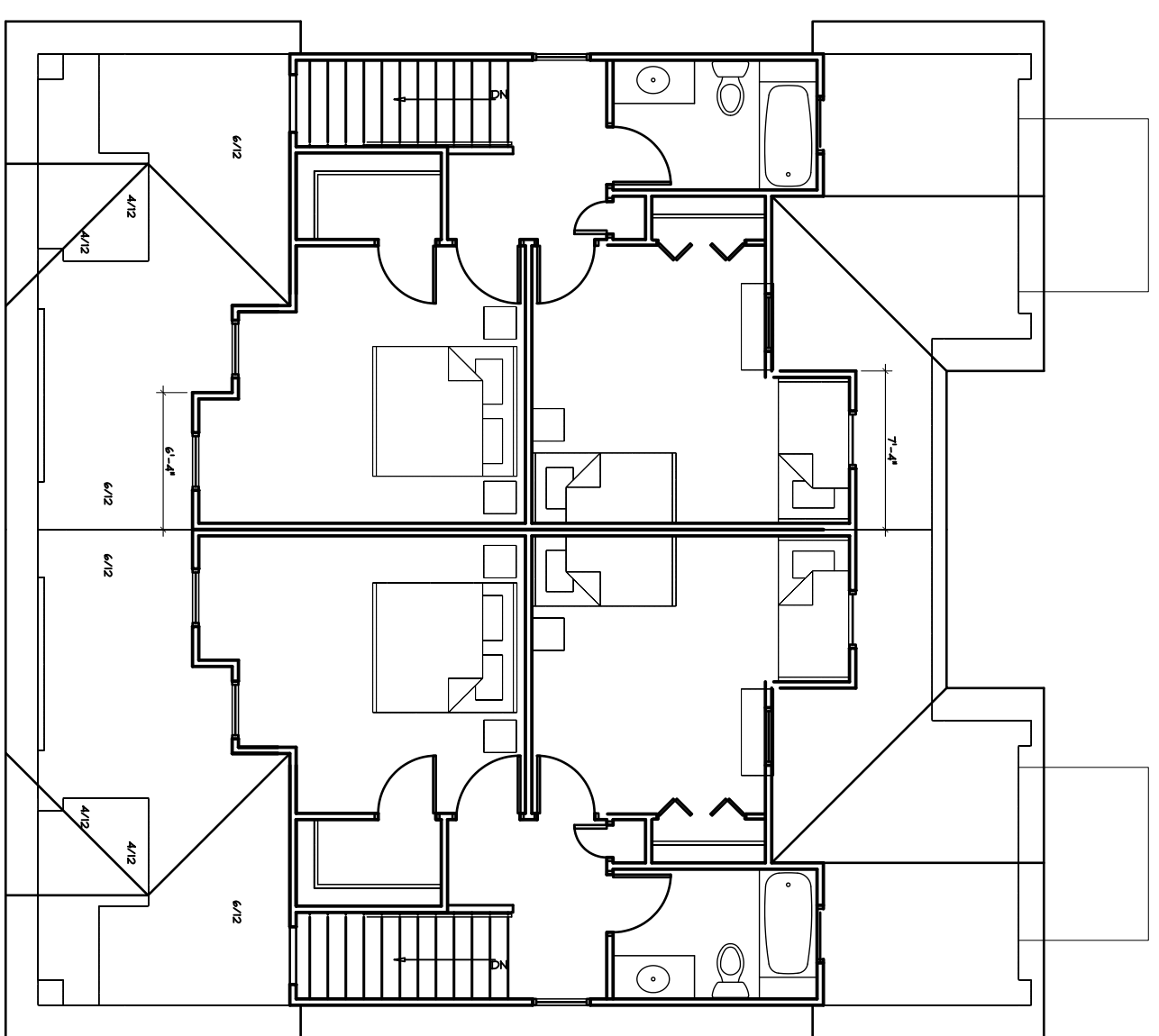

① SECOND FLOOR PLAN - BLDG #6810
SCALE: 1/8"=1'-0"

THE DESIGN REPRESENTED BY THESE DRAWINGS IS THE PROPERTY OF BOURIL DESIGN STUDIO, LLC. THESE DRAWINGS, WHETHER PRINTED OR IN ELECTRONIC FORMAT, MAY NOT BE COPIED OR REPRODUCED IN ANY FORM WITHOUT THE WRITTEN CONSENT OF BOURIL DESIGN STUDIO, LLC OF MADISON, WISCONSIN.

CONCEPTUAL DESIGN -
FOR PRELIMINARY
REVIEW ONLY

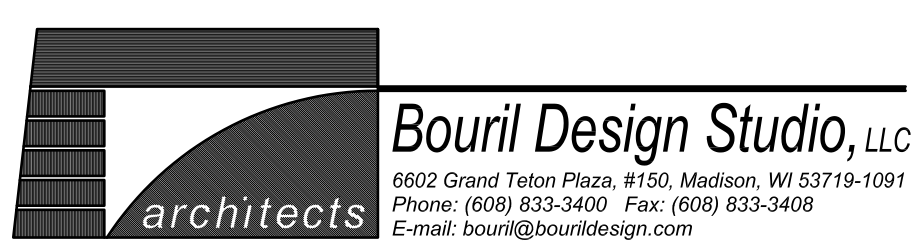

A PROPOSED HOUSING
DEVELOPMENT
**THE COMMONS AT
SECRET PLACES**
MADISON, WISCONSIN, 53527

REVISIONS	
Δ	DATE / ISSUE

PROJECT NO.	6118
-------------	------

DATE	05/02/07
------	----------

DRAWN BY	HA
----------	----

A

5

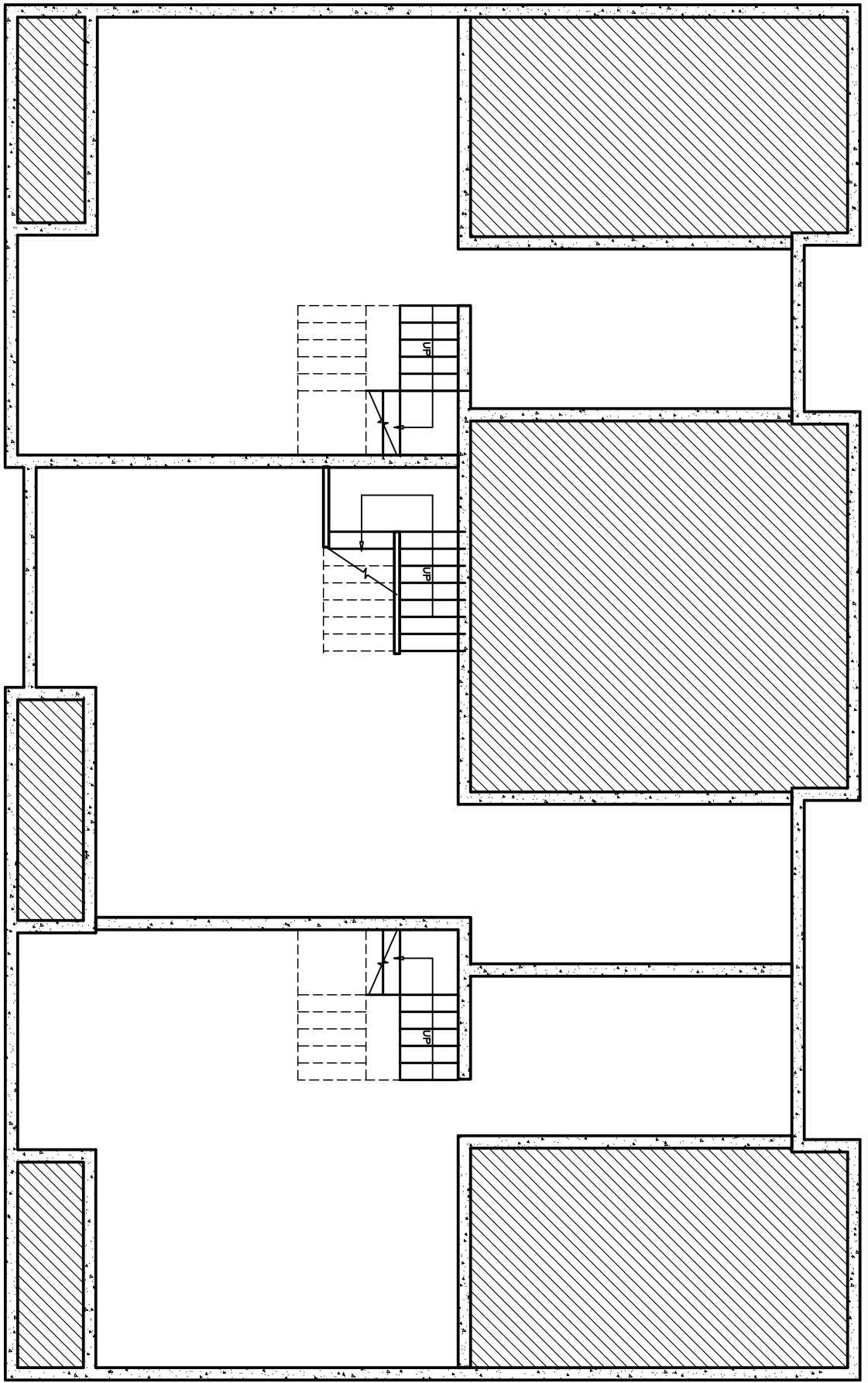

1 BASEMENT FLOOR PLAN - BLDG #4
SCALE: 1/8"=1'-0"

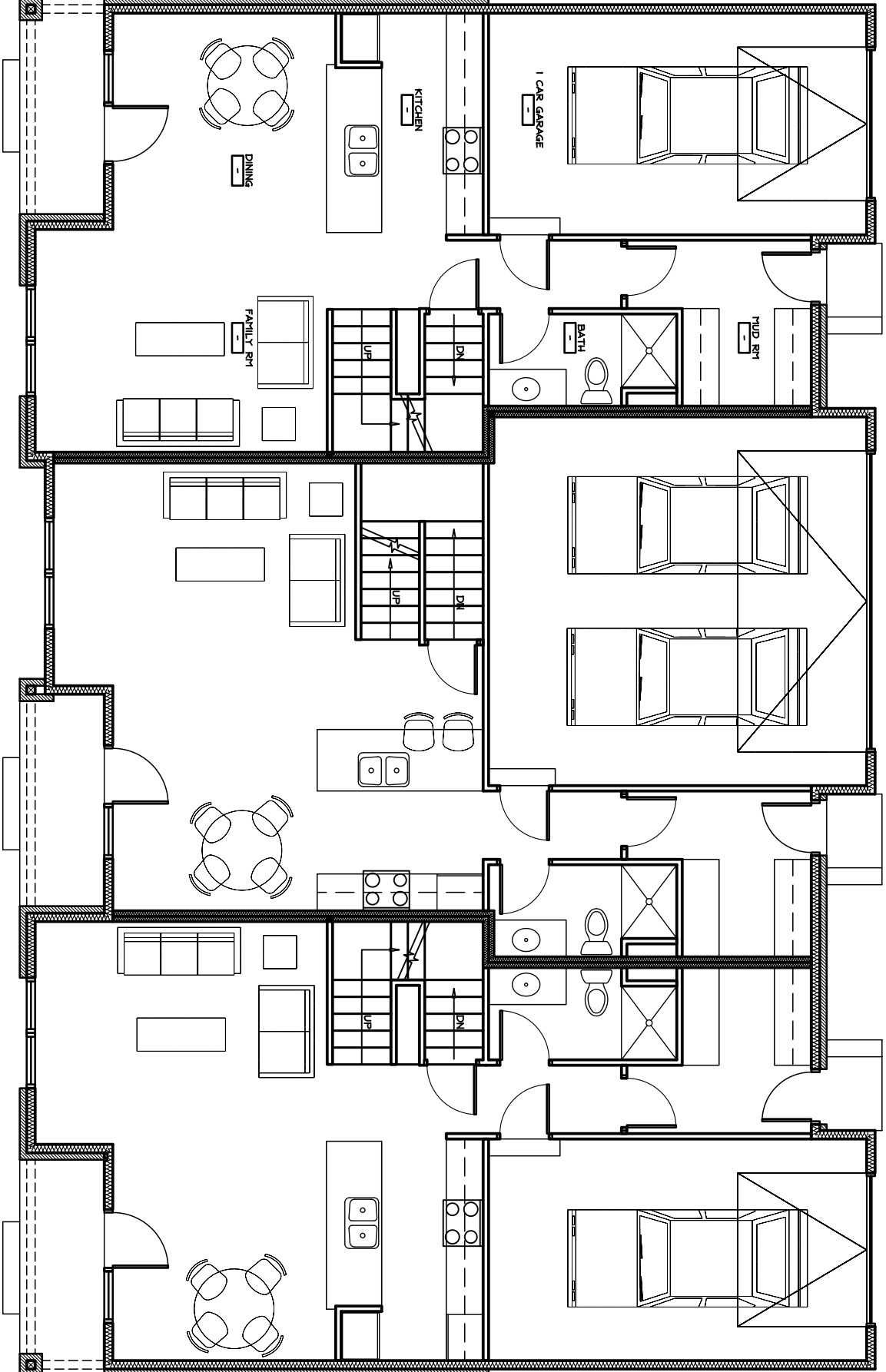

2 FIRST FLOOR PLAN - BLDG #4
SCALE: 1/8"=1'-0"

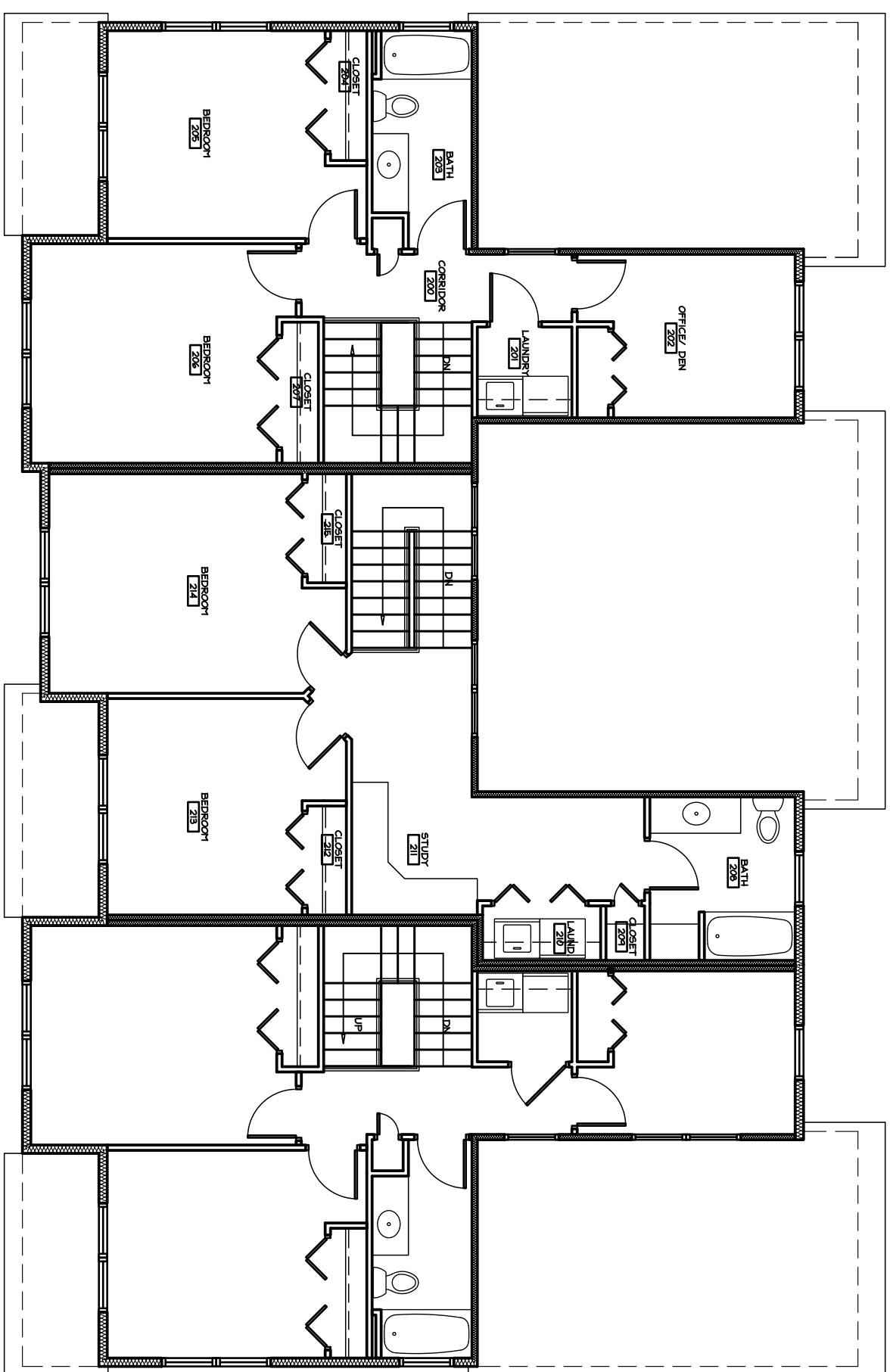

3 SECOND FLOOR PLAN - BLDG #4
SCALE: 1/8"=1'-0"

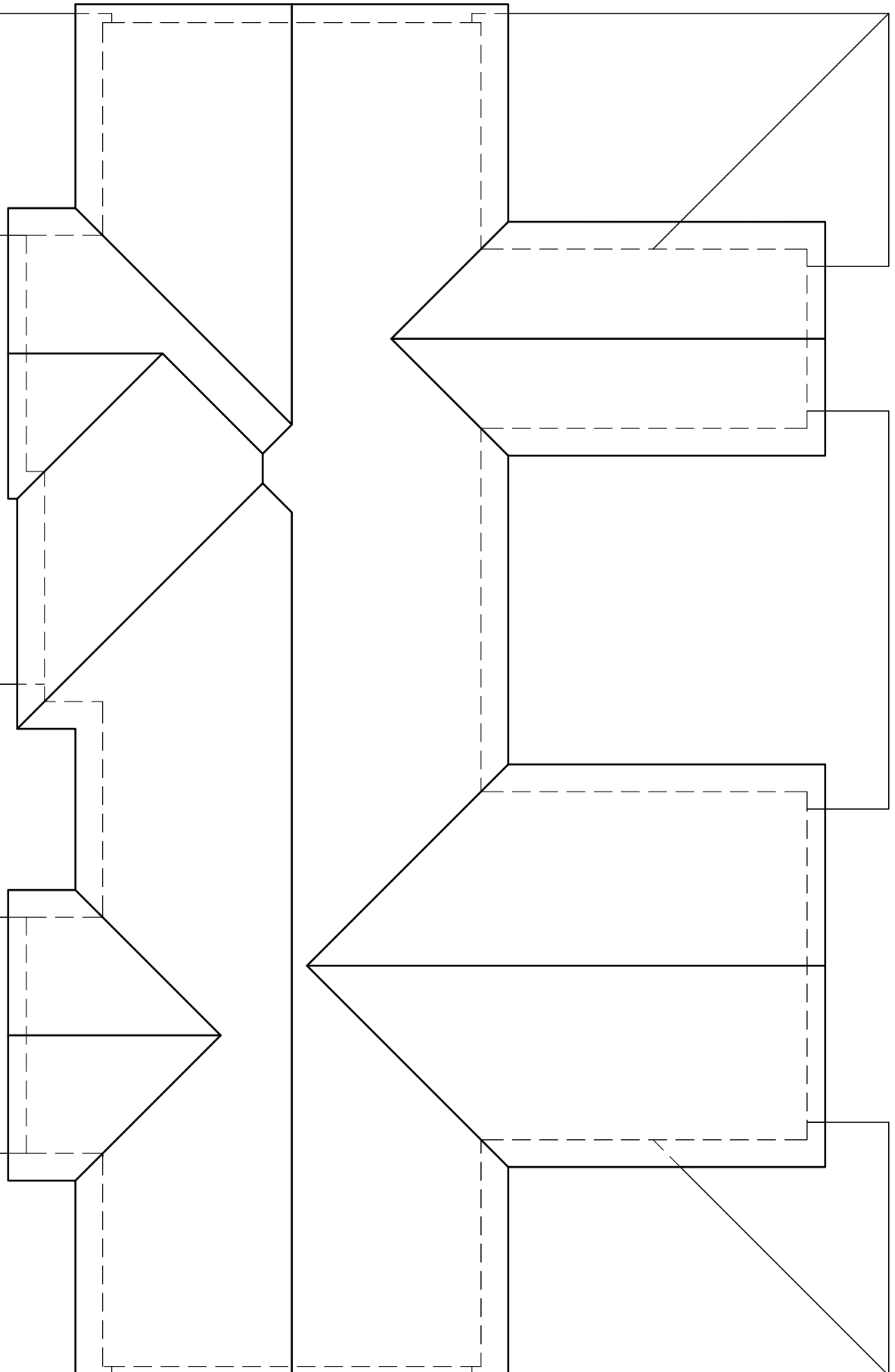

4 ROOF PLAN - BLDG #4
SCALE: 1/8"=1'-0"

THE DESIGN REPRESENTED BY THESE DRAWINGS IS THE PROPERTY OF BOURIL DESIGN STUDIO, LLC. THESE DRAWINGS, WHETHER PRINTED OR IN ELECTRONIC FORMAT, MAY NOT BE COPIED OR REPRODUCED IN ANY FORM WITHOUT THE WRITTEN CONSENT OF BOURIL DESIGN STUDIO, LLC OF MADISON, WISCONSIN.

CONCEPTUAL DESIGN -
FOR PRELIMINARY
REVIEW ONLY

Bouril Design Studio, LLC
architects
8602 Grand Teton Plaza, #150, Madison, WI 53719-1091
Phone: (608) 833-3400 Fax: (608) 833-3408
E-mail: bouril@bourildesign.com

A PROPOSED HOUSING
DEVELOPMENT
**THE COMMONS AT
SECRET PLACES**
MADISON, WISCONSIN, 53521

REVISIONS	
Δ	DATE ISSUE

PROJECT NO.
6118

DATE
05/02/07

DRAWN BY
HA

4
A

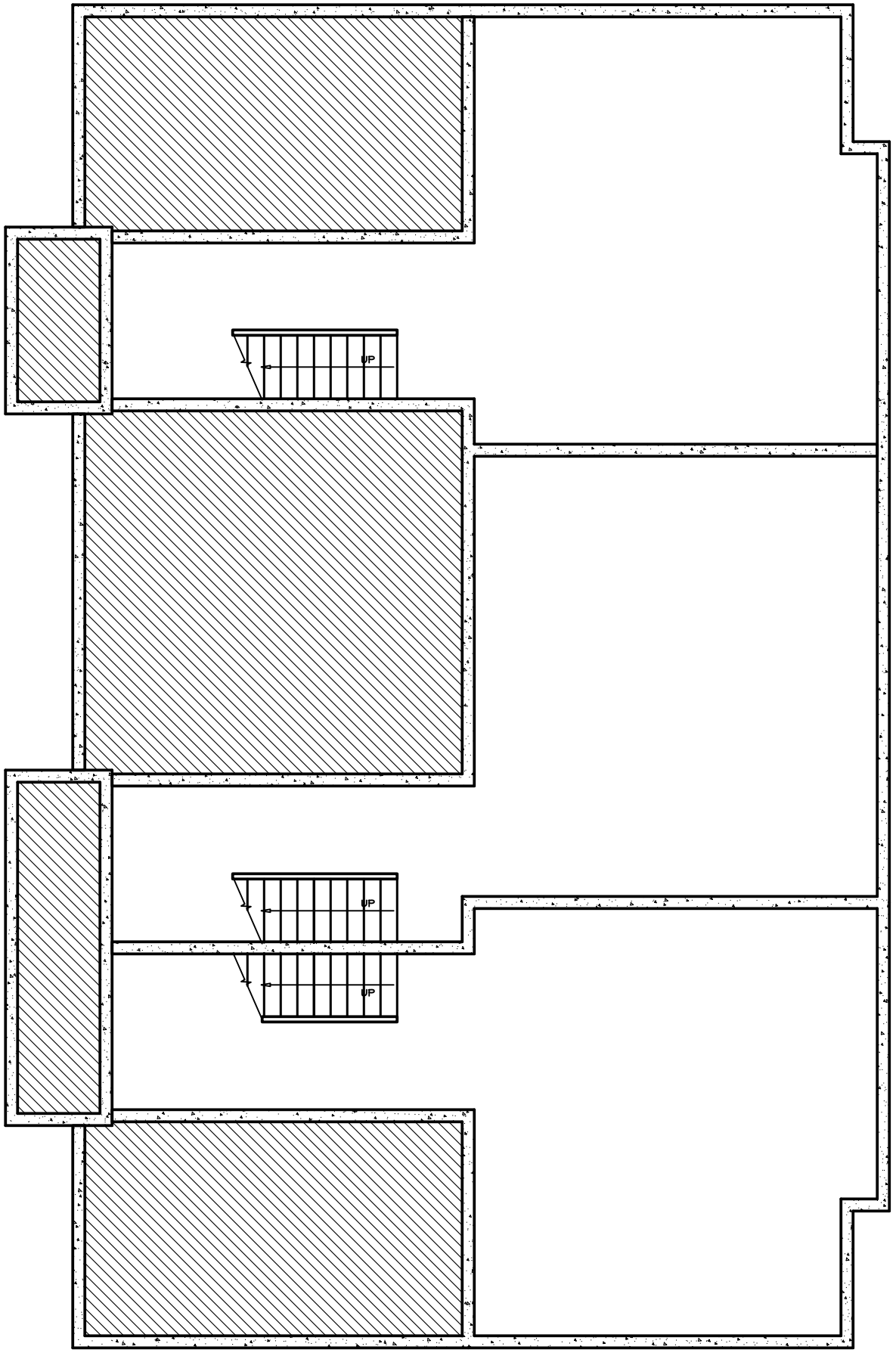

1 BASEMENT FLOOR PLAN - BLDGS # 3,5,7
SCALE: 1/8"=1'-0"

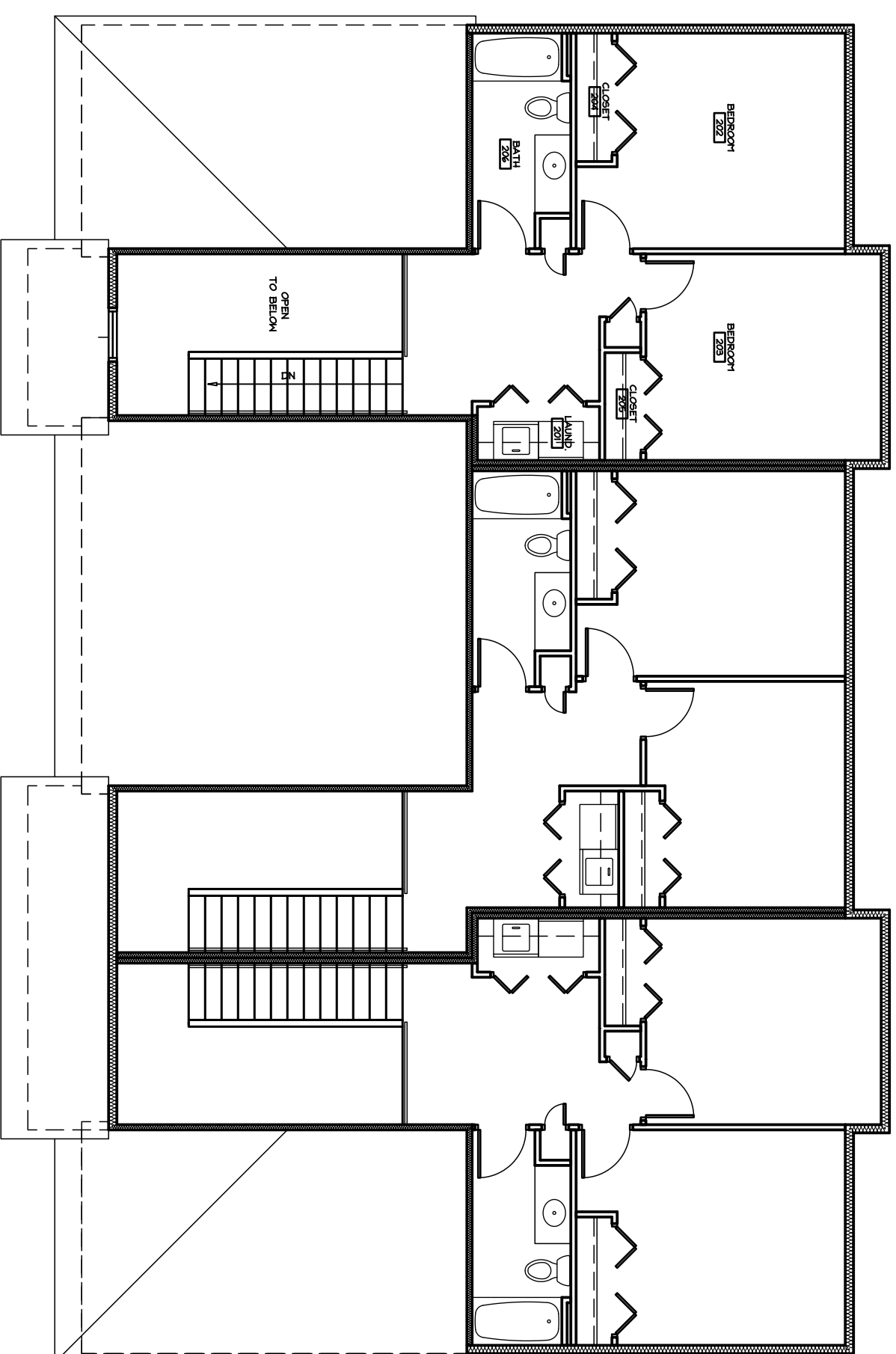

3 SECOND FLOOR PLAN - BLDGS # 3,5,7
SCALE: 1/8"=1'-0"

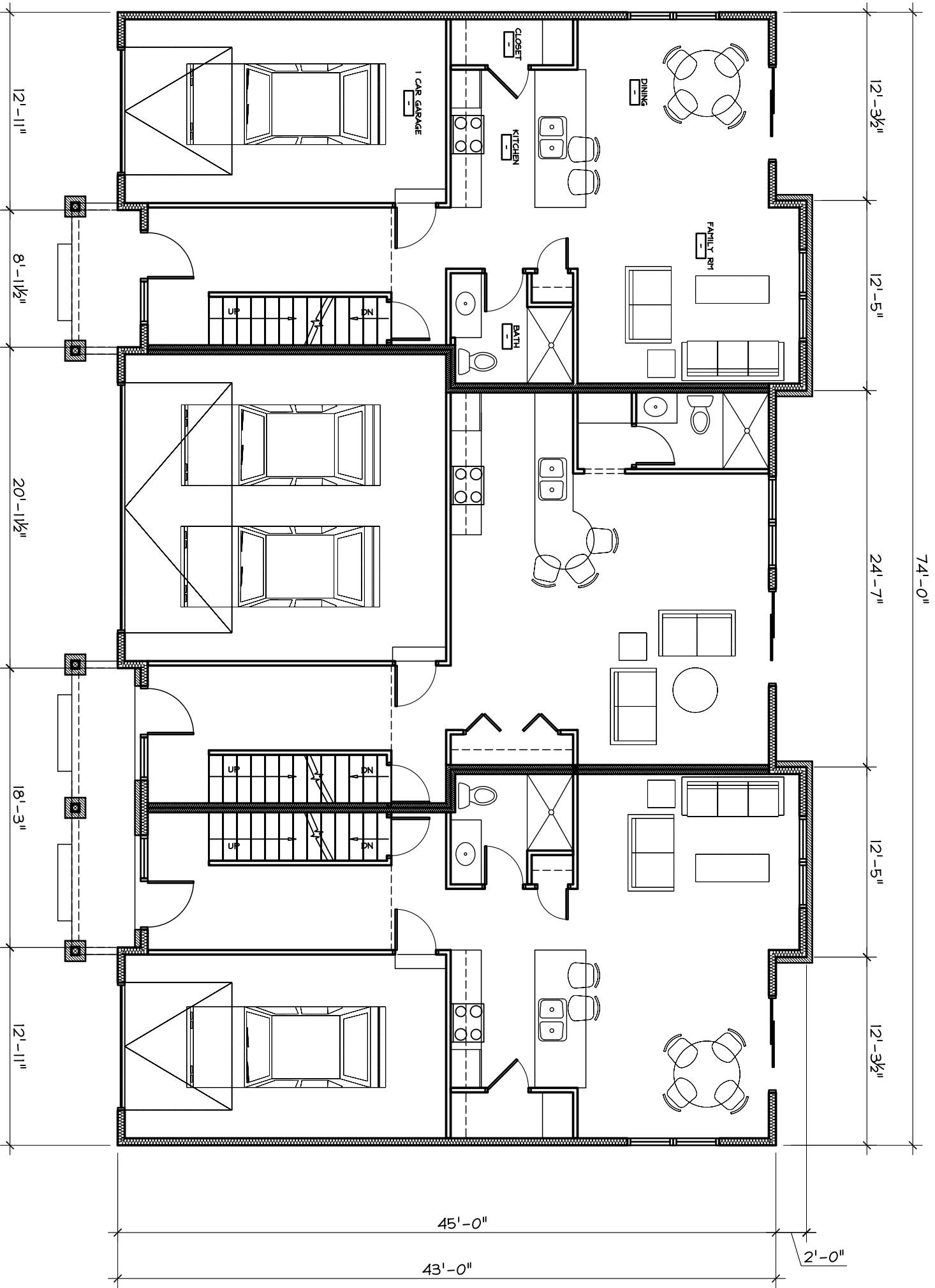

2 FIRST FLOOR PLAN - BLDGS # 3,5,7
SCALE: 1/8"=1'-0"

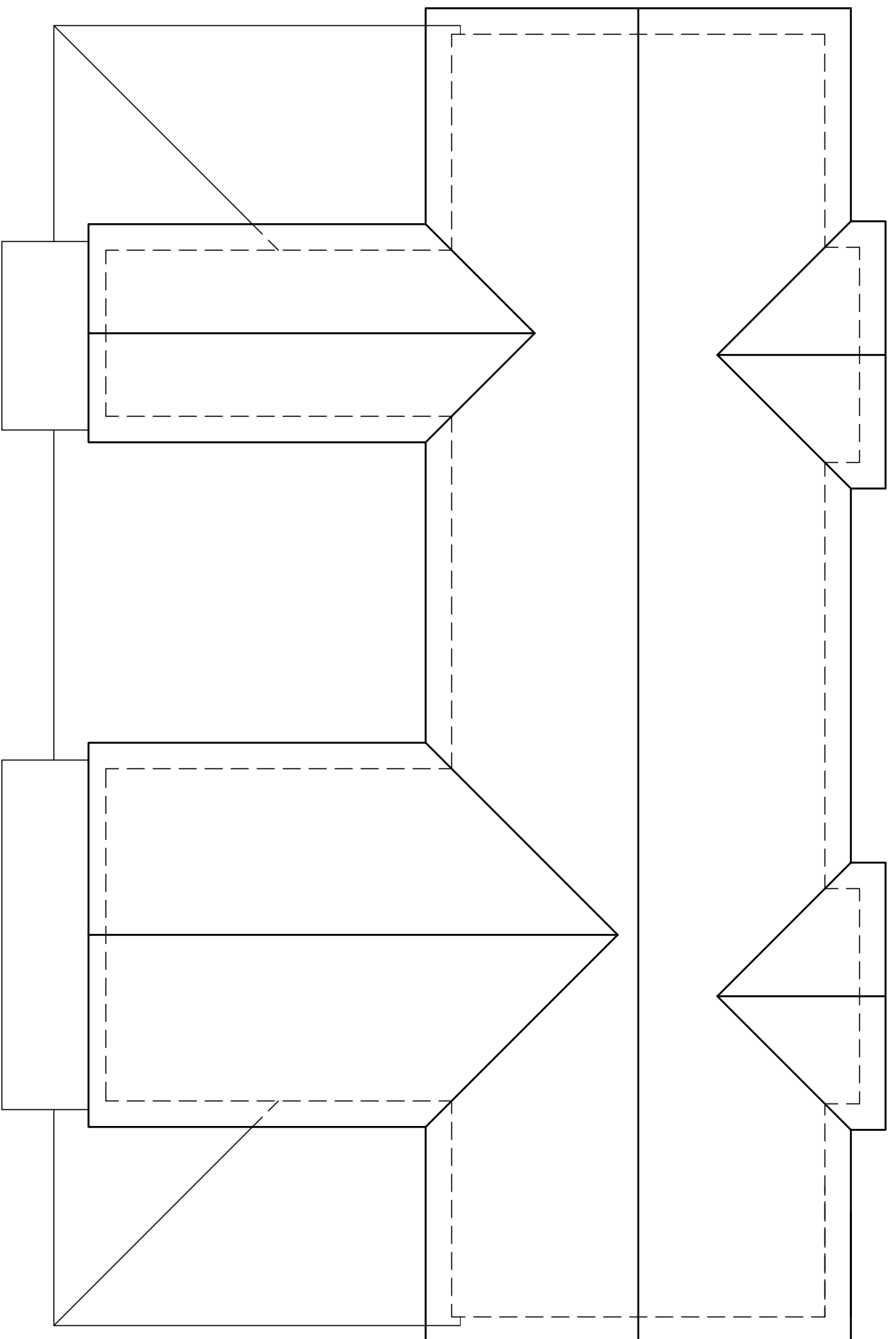

4 ROOF PLAN - BLDGS # 3,5,7
SCALE: 1/8"=1'-0"

THE DESIGN REPRESENTED BY THESE DRAWINGS IS THE PROPERTY OF BOURIL DESIGN STUDIO, LLC. THESE DRAWINGS, WHETHER PRINTED OR IN ELECTRONIC FORMAT, MAY NOT BE COPIED OR REPRODUCED IN ANY FORM WITHOUT THE WRITTEN CONSENT OF BOURIL DESIGN STUDIO, LLC OF MADISON, WISCONSIN.

CONCEPTUAL DESIGN -
FOR PRELIMINARY
REVIEW ONLY

Bouril Design Studio, LLC
architects
6602 Grand Teton Plaza, #150, Madison, WI 53719-1091
Phone: (608) 833-3400 Fax: (608) 833-3408
E-mail: bouril@bourildesign.com

A PROPOSED HOUSING
DEVELOPMENT
**THE COMMONS AT
SECRET PLACES**
MADISON, WISCONSIN, 53527

REVISIONS	
Δ	REVISIONS
DATE	DATE ISSUE

PROJECT NO.
6118

DATE
05/02/07

DRAWN BY
HA

3
A

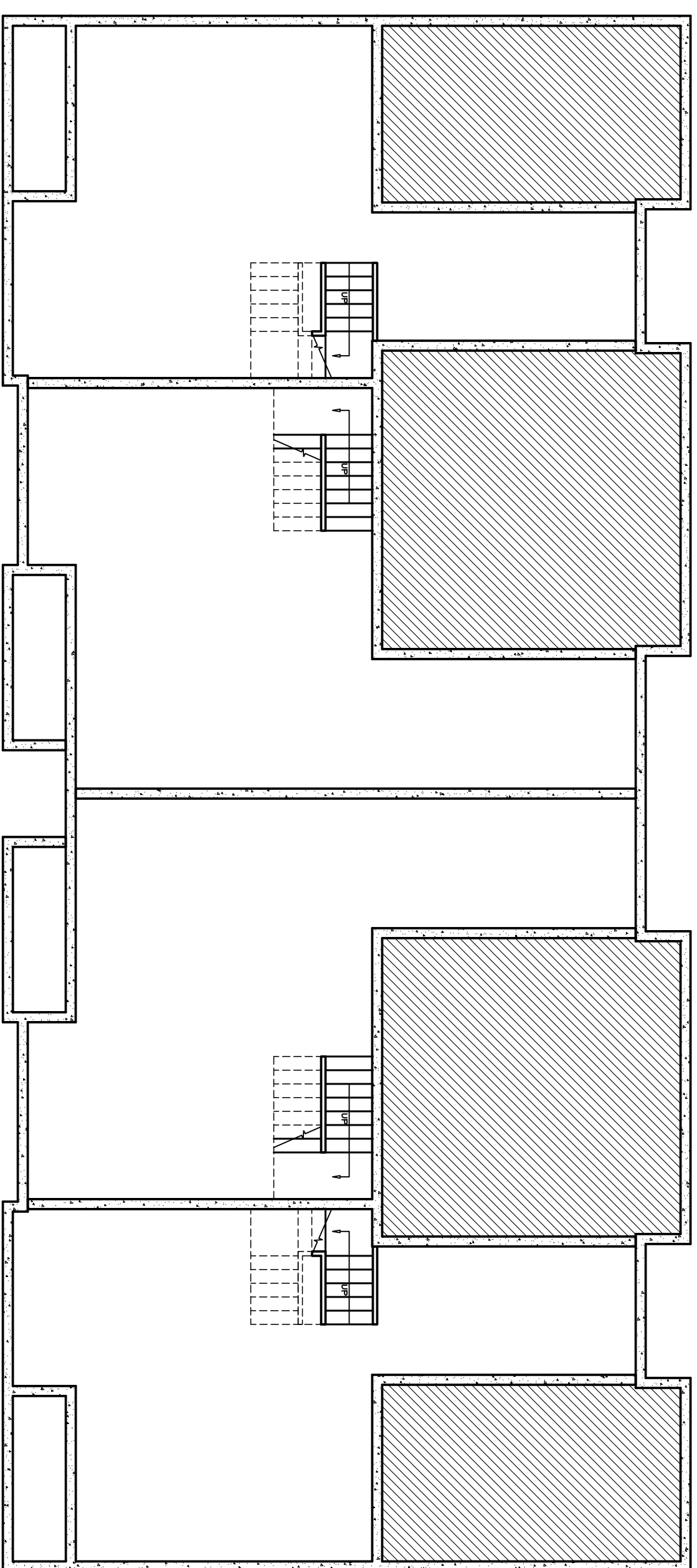

1 BASEMENT FLOOR PLAN - BLDG #2
SCALE: 1/8"=1'-0"

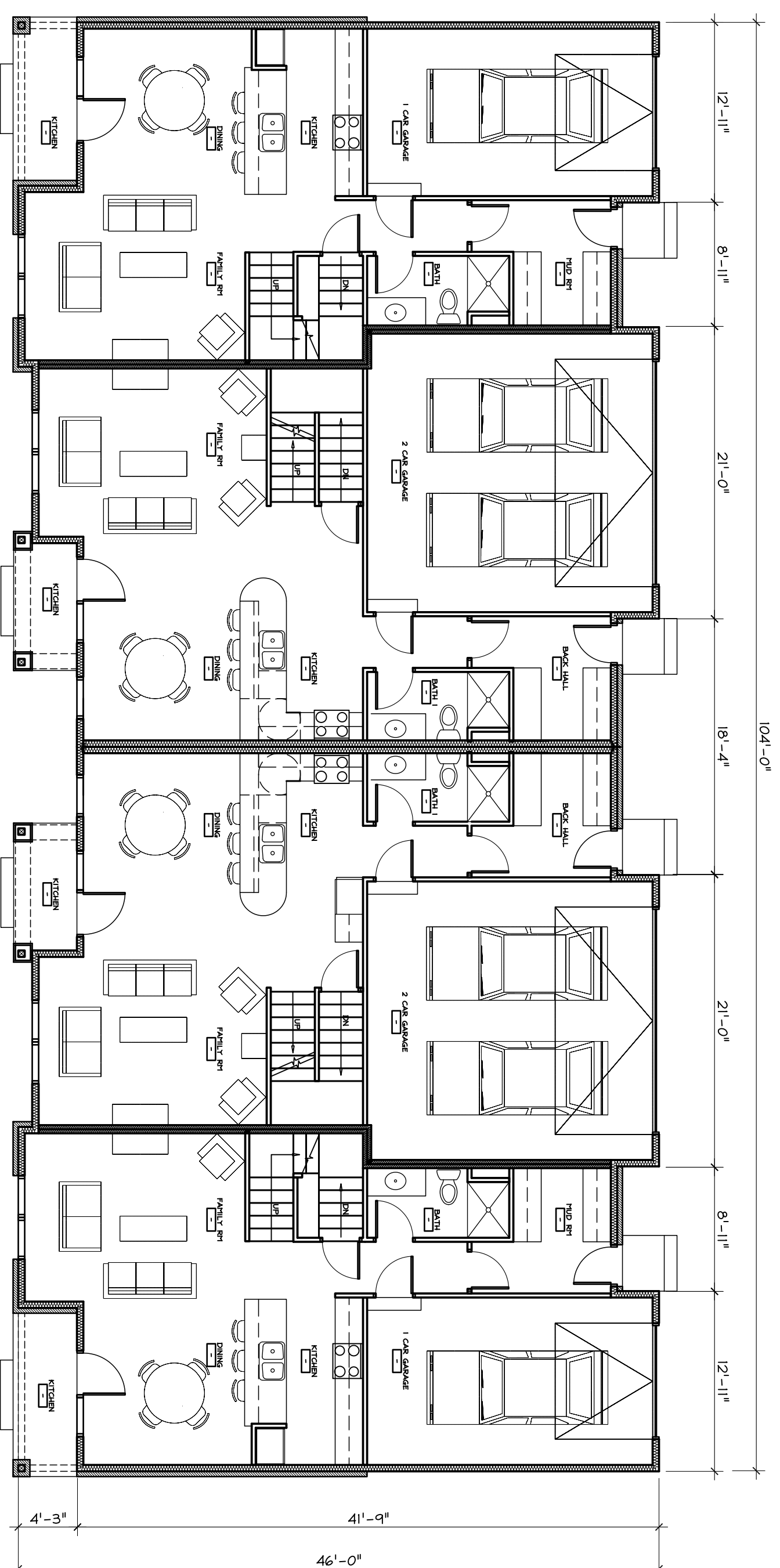

2 FIRST FLOOR PLAN - BLDG #2
SCALE: 1/8"=1'-0"

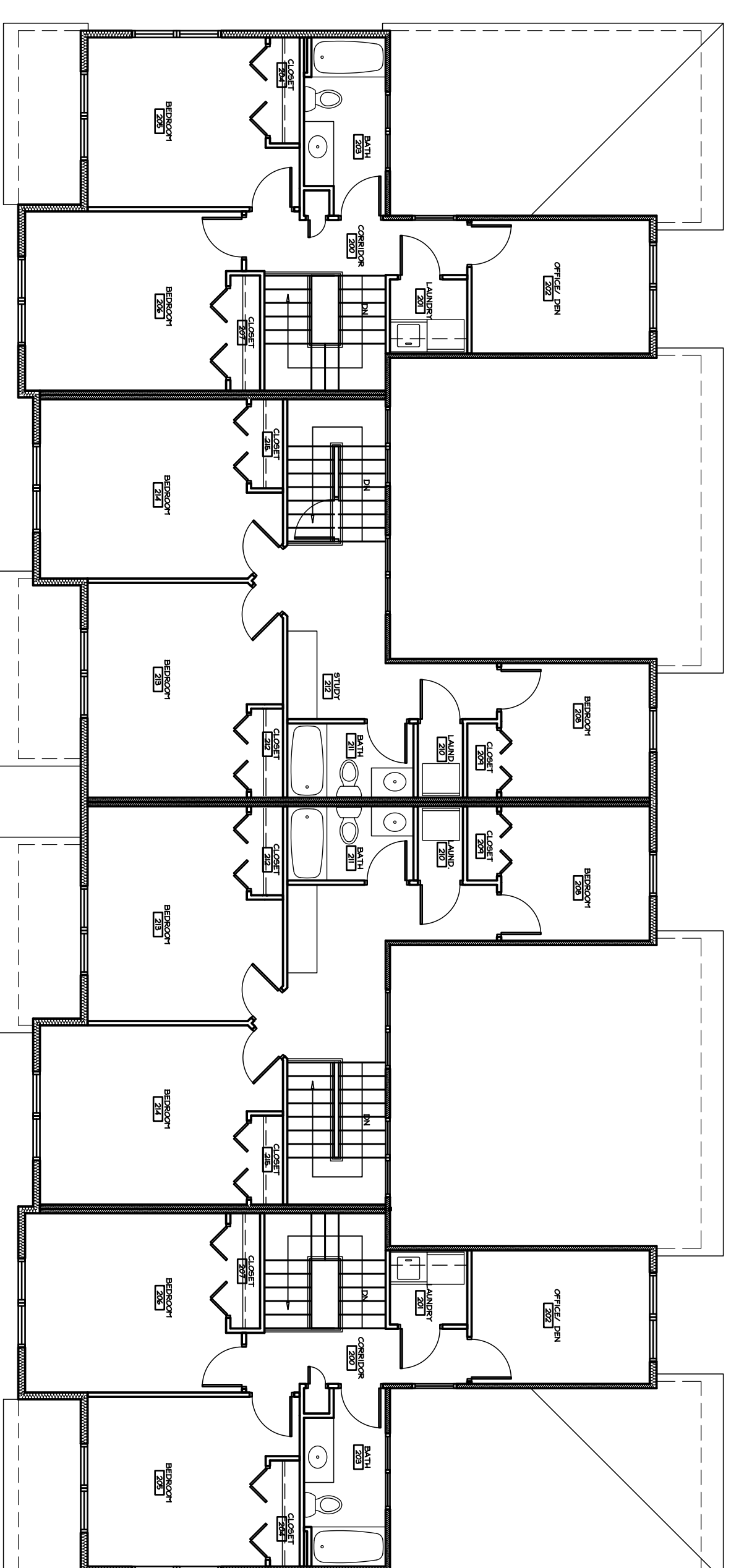

3 SECOND FLOOR PLAN - BLDG #2
SCALE: 1/8"=1'-0"

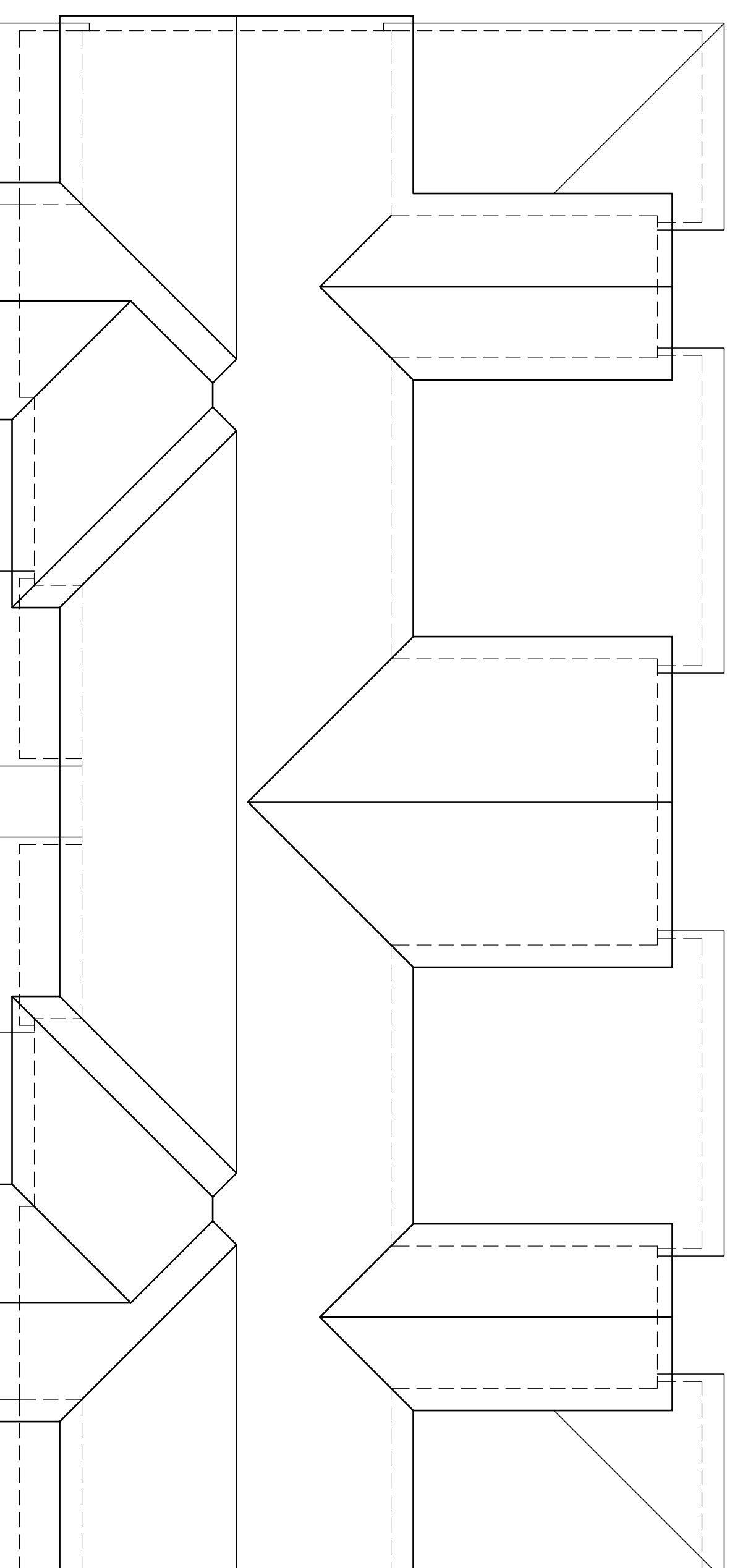

4 ROOF PLAN - BLDG #2
SCALE: 1/8"=1'-0"

THE DESIGN REPRESENTED BY THESE DRAWINGS IS THE PROPERTY OF BOURIL DESIGN STUDIO, LLC. THESE DRAWINGS, WHETHER PRINTED OR IN ELECTRONIC FORMAT, MAY NOT BE COPIED OR REPRODUCED IN ANY FORM WITHOUT THE WRITTEN CONSENT OF BOURIL DESIGN STUDIO, LLC OF MADISON, WISCONSIN.

CONCEPTUAL DESIGN -
FOR PRELIMINARY
REVIEW ONLY

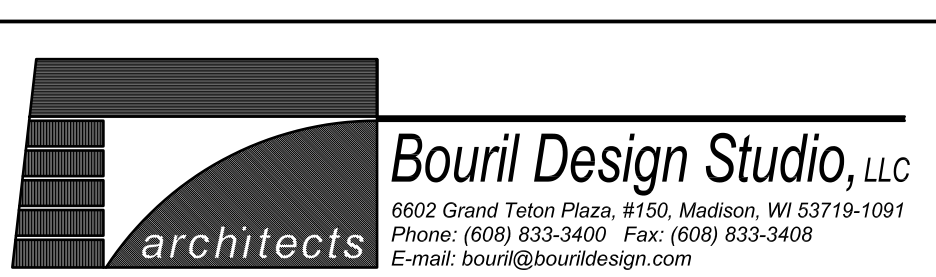

A PROPOSED HOUSING
DEVELOPMENT
THE COMMONS AT
SECRET PLACES
MADISON, WISCONSIN, 53527

REVISIONS	DATE	ISSUE
Δ		

PROJECT NO.
6118

DATE
05/02/07

DRAWN BY
HA

2

A

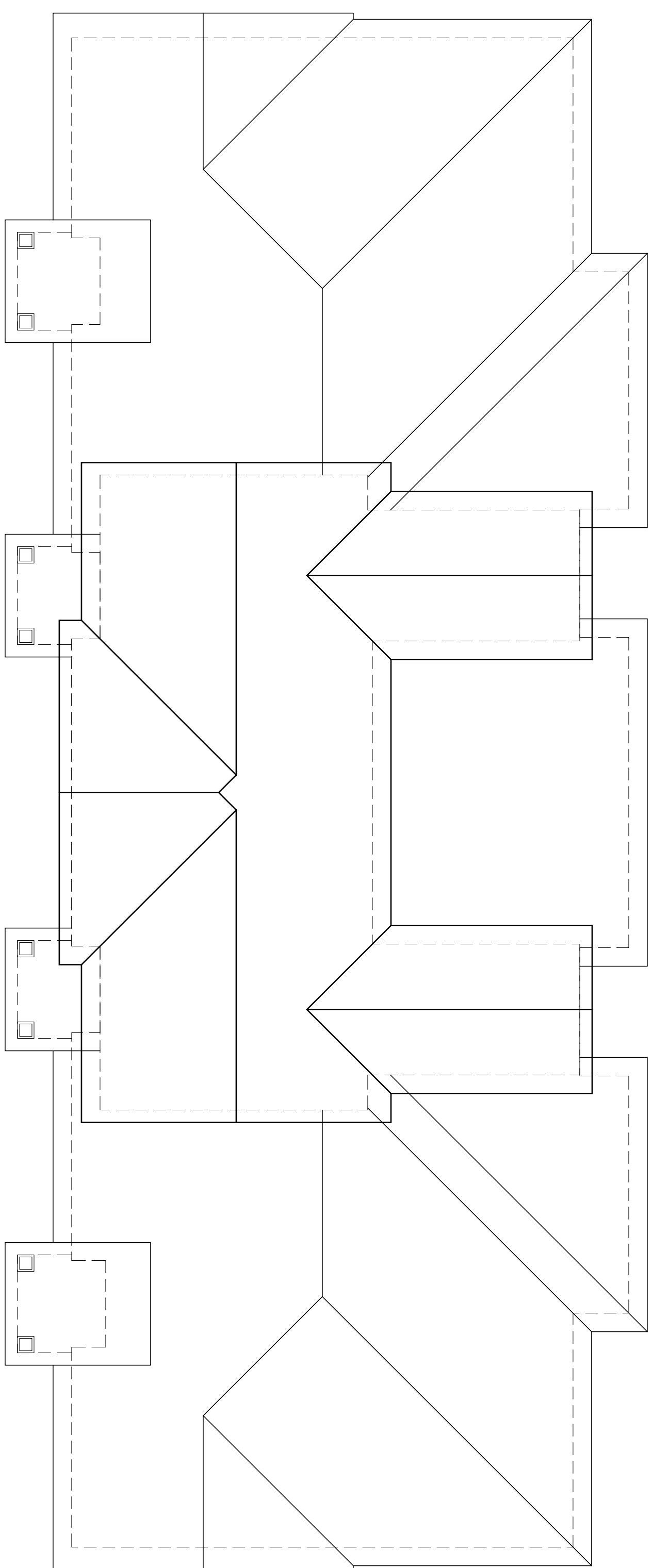

3 ROOF PLAN - BLDG #1
SCALE: 1/4"=1'-0"

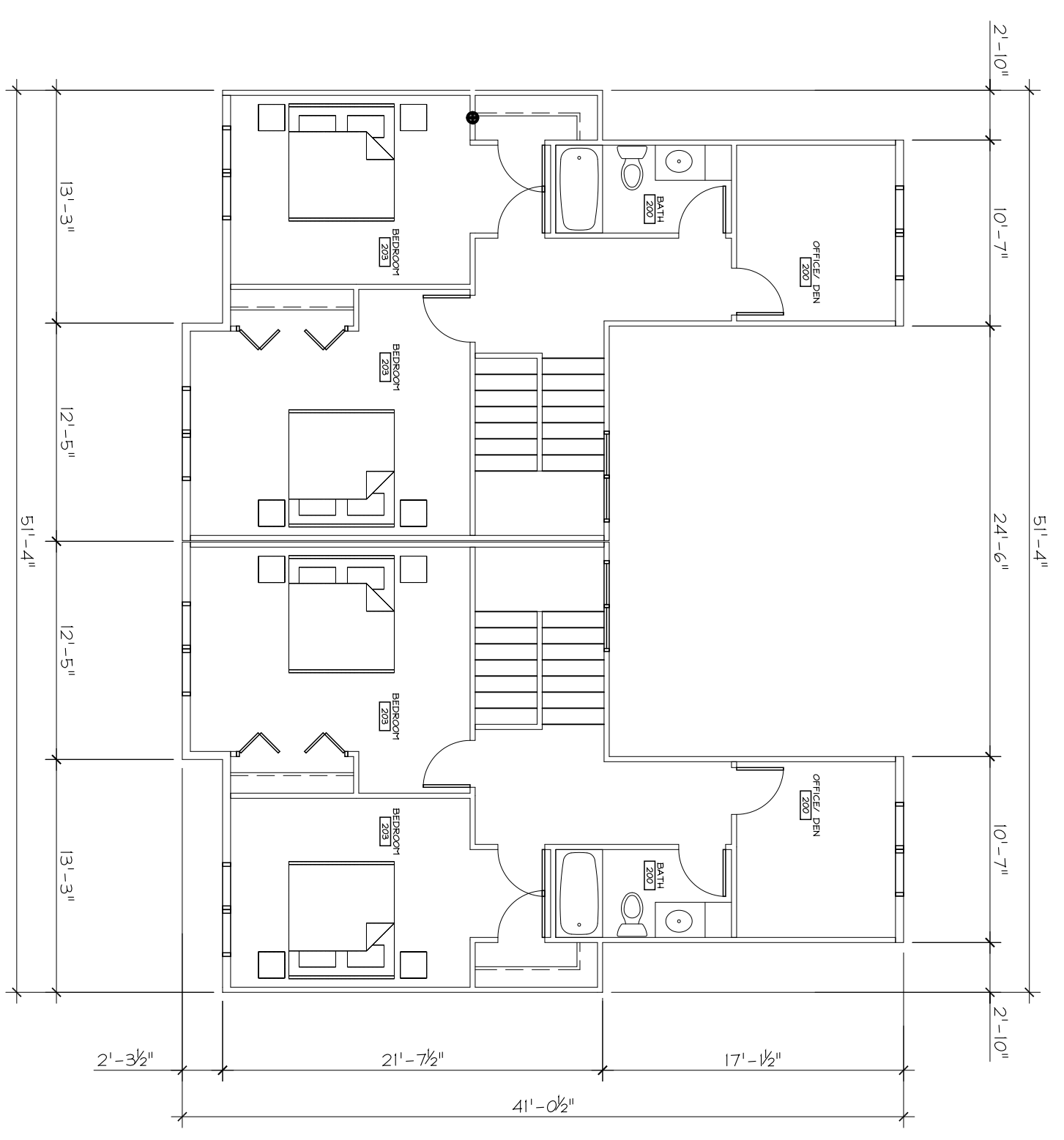

2 SECOND FLOOR PLAN - BLDG #1
SCALE: 1/4"=1'-0"

NUMBER OF UNITS ON SITE AND TOTAL AREA:

BUILDING	NO. OF UNITS	TOTAL BASEMENTS AREA	TOTAL FIRST FLR AREA	TOTAL SECOND FLR AREA	TOTAL GARAGES AREA	TOTAL AREA (INCLUDING BASEMENTS & GARAGES)
BUILDING-1	4 UNITS	-	3862	1452	1326	6,640
BUILDING-2	4 UNITS	3053.92	3053.92	3048.00	1419.38	10,575.22
BUILDING-3	3 UNITS	2206.06	2206.06	1883.80	1004.50	7300.42
BUILDING-4	3 UNITS	2221.06	2221.06	2208.03	1087.27	7737.42
BUILDING-5	3 UNITS	2206.06	2206.06	1883.80	1004.50	7300.42
BUILDING-6	2 UNITS	1404	1404	1800	530	5,138
BUILDING-7	3 UNITS	2206.06	2206.06	1883.80	1004.50	7300.42
BUILDING-8	2 UNITS	1404	1404	1800	530	5,138
BUILDING-9	4 UNITS	3053.92	3053.92	3048.00	1419.38	10,575.22
BUILDING-10	2 UNITS	1404	1404	1800	530	5,138
TOTAL	30 UNITS	19,159.08	23,021.08	20,807.43	9,855.53	72,843.12

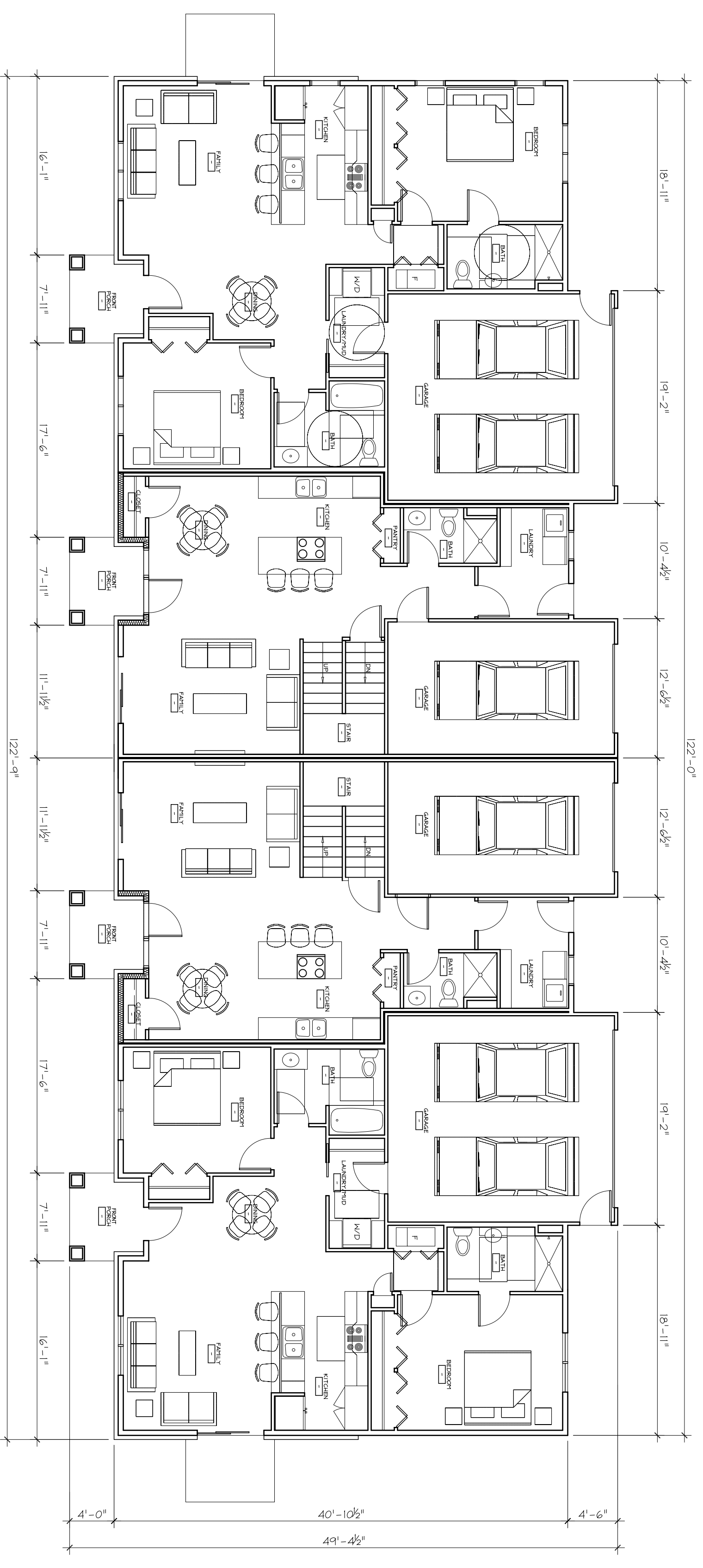

1 FIRST FLOOR PLAN - BLDG #1
SCALE: 1/4"=1'-0"

THE DESIGN REPRESENTED BY THESE DRAWINGS IS THE PROPERTY OF BOURIL DESIGN STUDIO, LLC. THESE DRAWINGS, WHETHER PRINTED OR IN ELECTRONIC FORMAT, MAY NOT BE COPIED OR REPRODUCED IN ANY FORM WITHOUT THE WRITTEN CONSENT OF BOURIL DESIGN STUDIO, LLC OF MADISON, WISCONSIN.

CONCEPTUAL DESIGN -
FOR PRELIMINARY
REVIEW ONLY

Bouril Design Studio, LLC
architects
6602 Grand Teton Plaza, #150, Madison, WI 53719-1091
Phone: (608) 833-3400 Fax: (608) 833-3408
E-mail: bouril@bourilstudio.com

A PROPOSED HOUSING
DEVELOPMENT
**THE COMMONS AT
SECRET PLACES**
MADISON, WISCONSIN, 53521

REVISIONS	DATE	ISSUE

PROJECT NO.
6118

DATE
05/02/07

DRAWN BY
BL

1

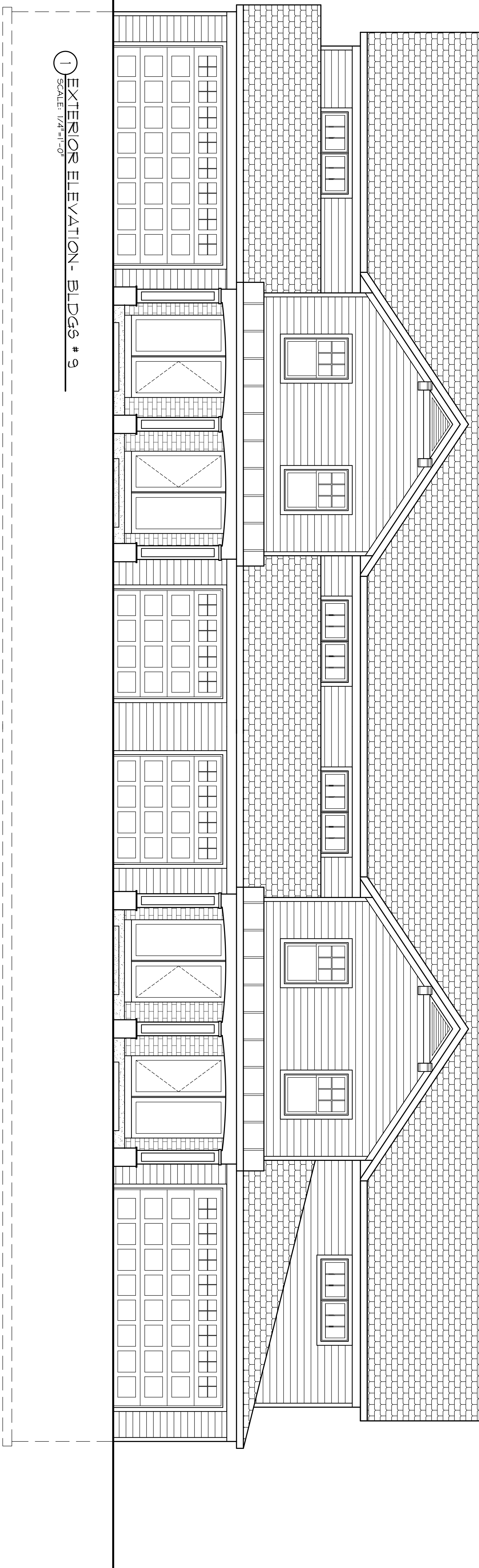

1 EXTERIOR ELEVATION - BLDGS # 9
SCALE: 1/4"=1'-0"

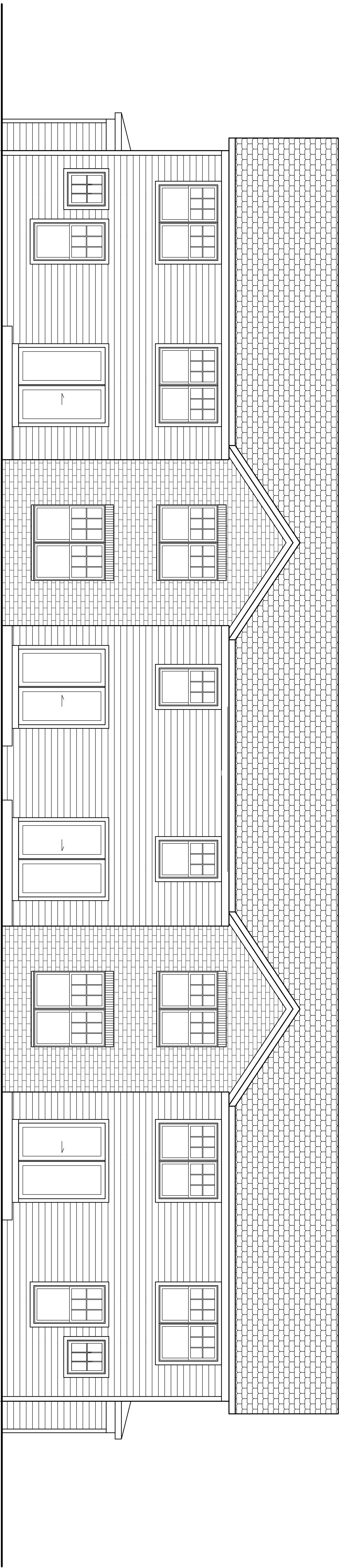

2 EXTERIOR ELEVATION - BLDGS # 9
SCALE: 1/4"=1'-0"

THE DESIGN REPRESENTED BY THESE DRAWINGS IS THE PROPERTY OF BOURIL DESIGN STUDIO, LLC. THESE DRAWINGS, WHETHER PRINTED OR IN ELECTRONIC FORMAT, MAY NOT BE COPIED OR REPRODUCED IN ANY FORM WITHOUT THE WRITTEN CONSENT OF BOURIL DESIGN STUDIO, LLC OF MADISON, WISCONSIN.

CONCEPTUAL DESIGN -
FOR PRELIMINARY
REVIEW ONLY

Bouril Design Studio, LLC
6602 Grand Teton Plaza, #150, Madison, WI 53719-1091
Phone: (608) 833-3400 Fax: (608) 833-3408
E-mail: bouril@bourilstudio.com

A PROPOSED HOUSING
DEVELOPMENT
**THE COMMONS AT
SECRET PLACES**
MADISON, WISCONSIN, 53527

REVISIONS	DATE	ISSUE

PROJECT NO.
6118

DATE
05/02/07

DRAWN BY
HA

A
15

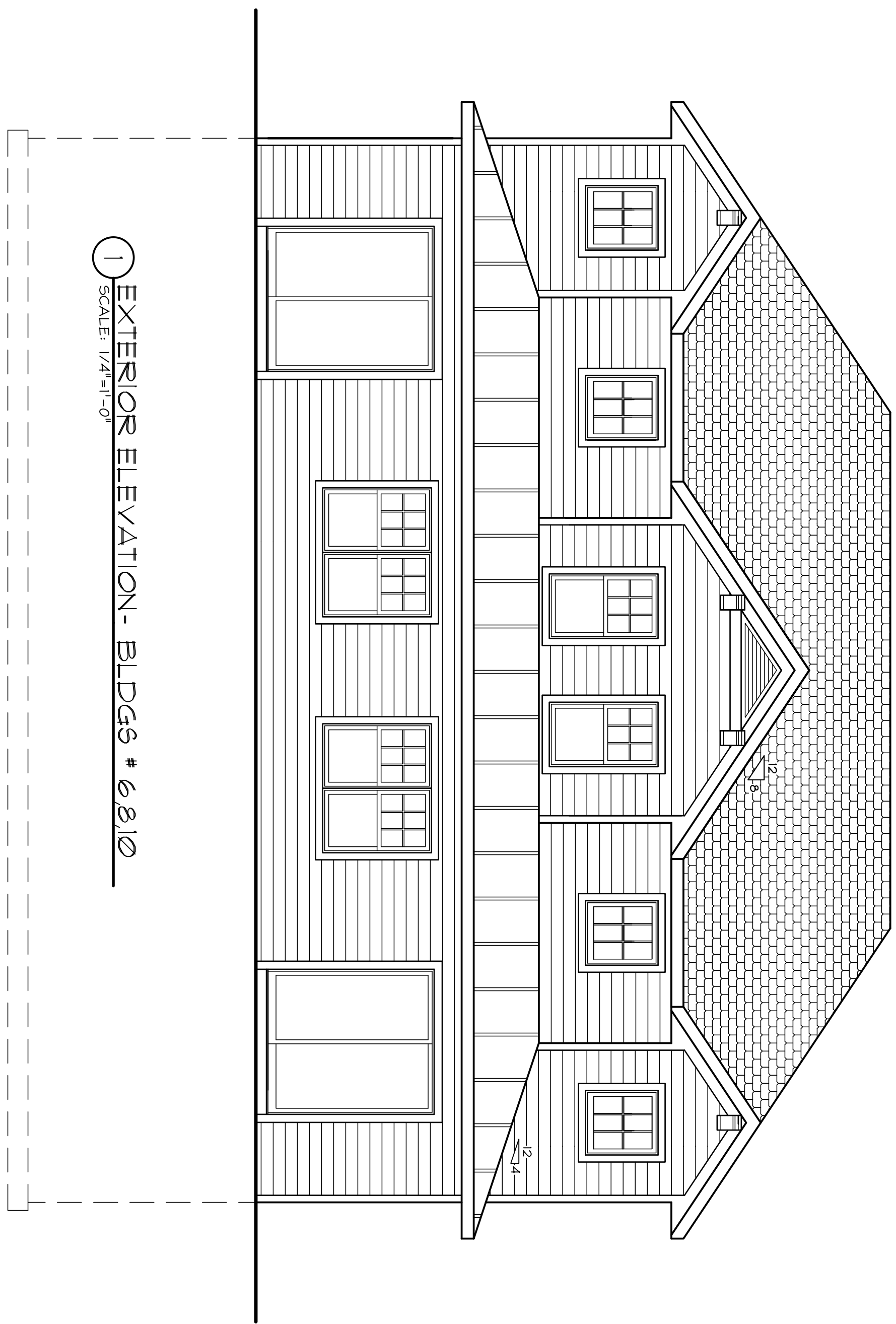

① EXTERIOR ELEVATION - BLDGS # 6810
SCALE: 1/4"=1'-0"

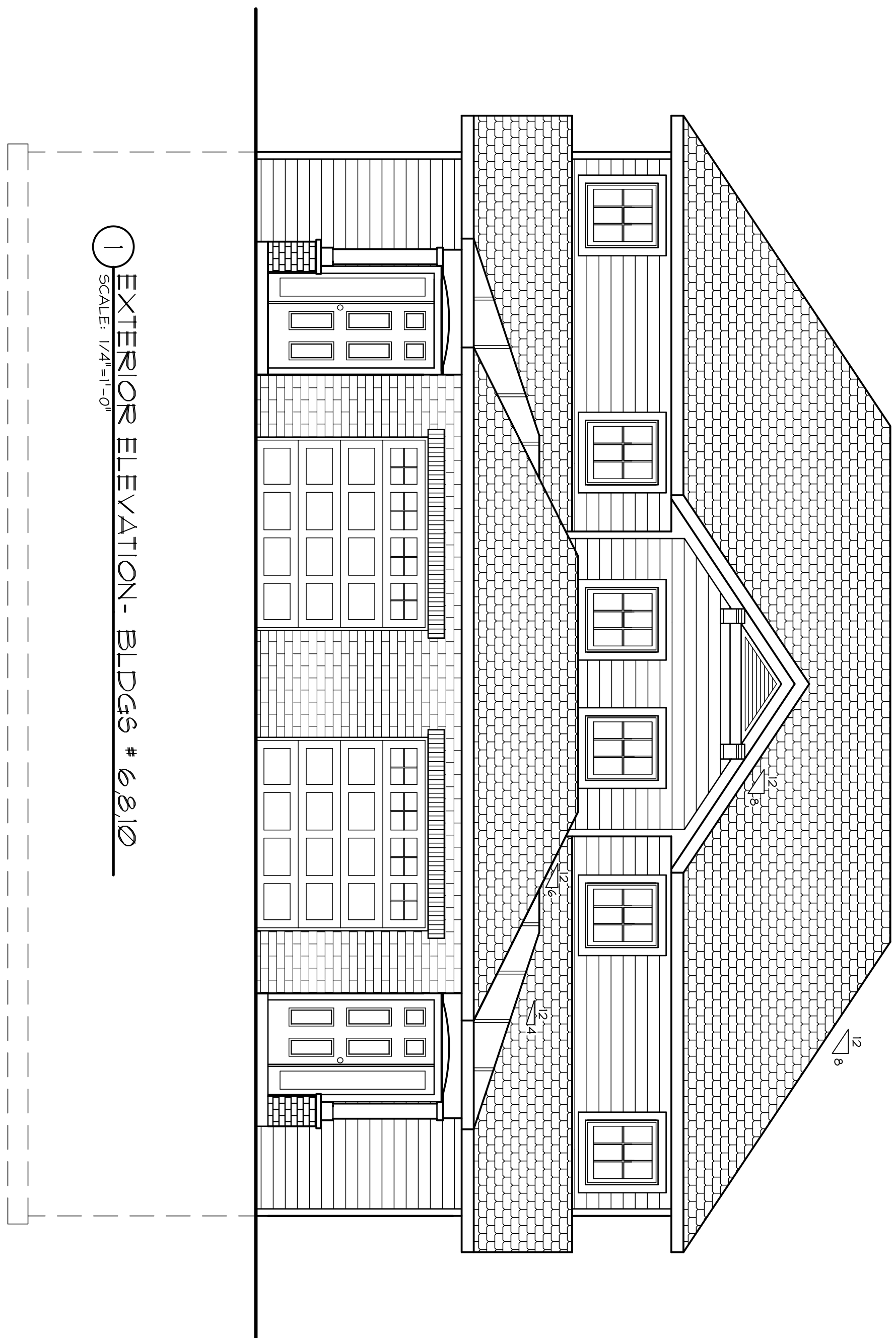

① EXTERIOR ELEVATION - BLDGS # 6810
SCALE: 1/4"=1'-0"

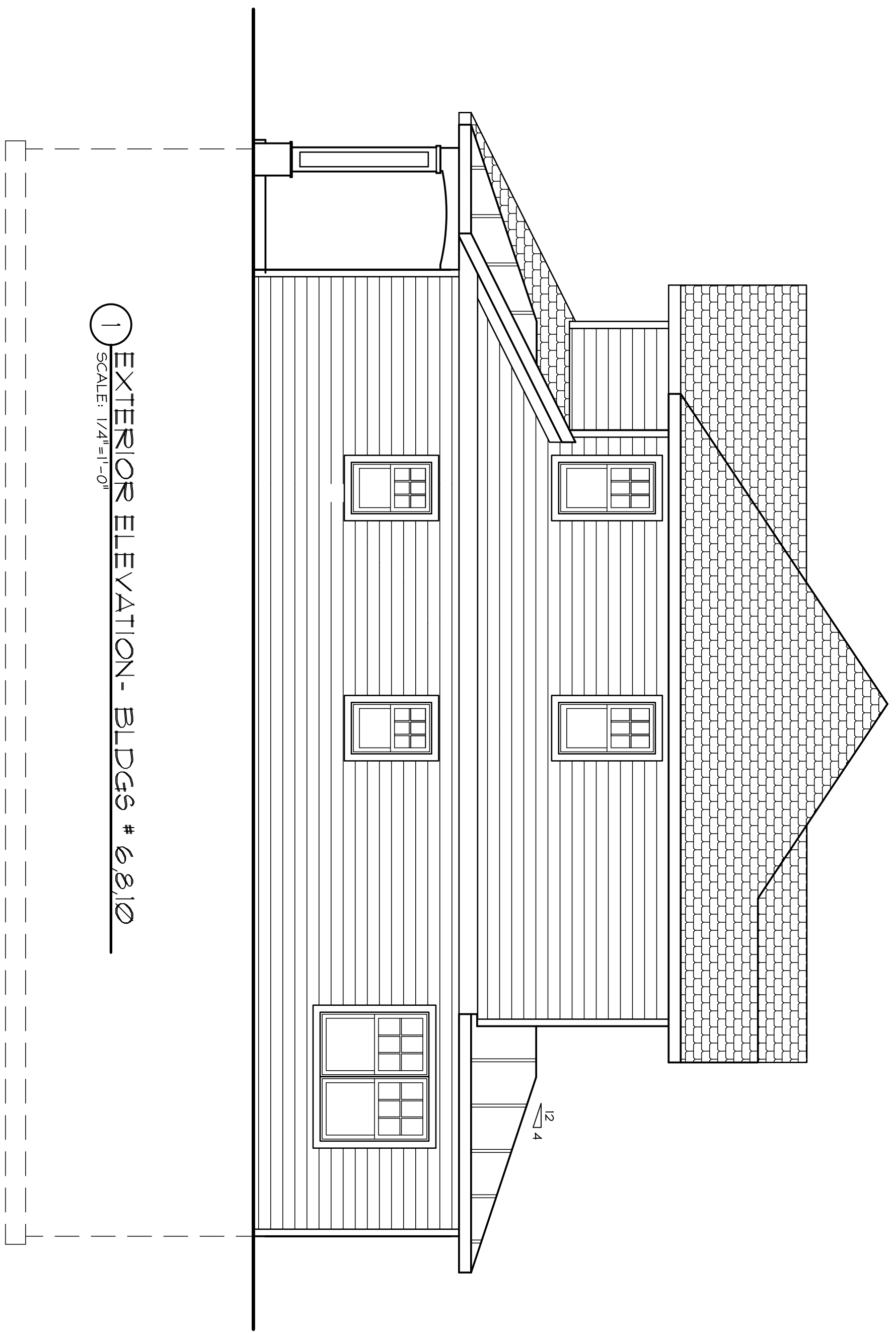

① EXTERIOR ELEVATION - BLDGS # 6810
SCALE: 1/4"=1'-0"

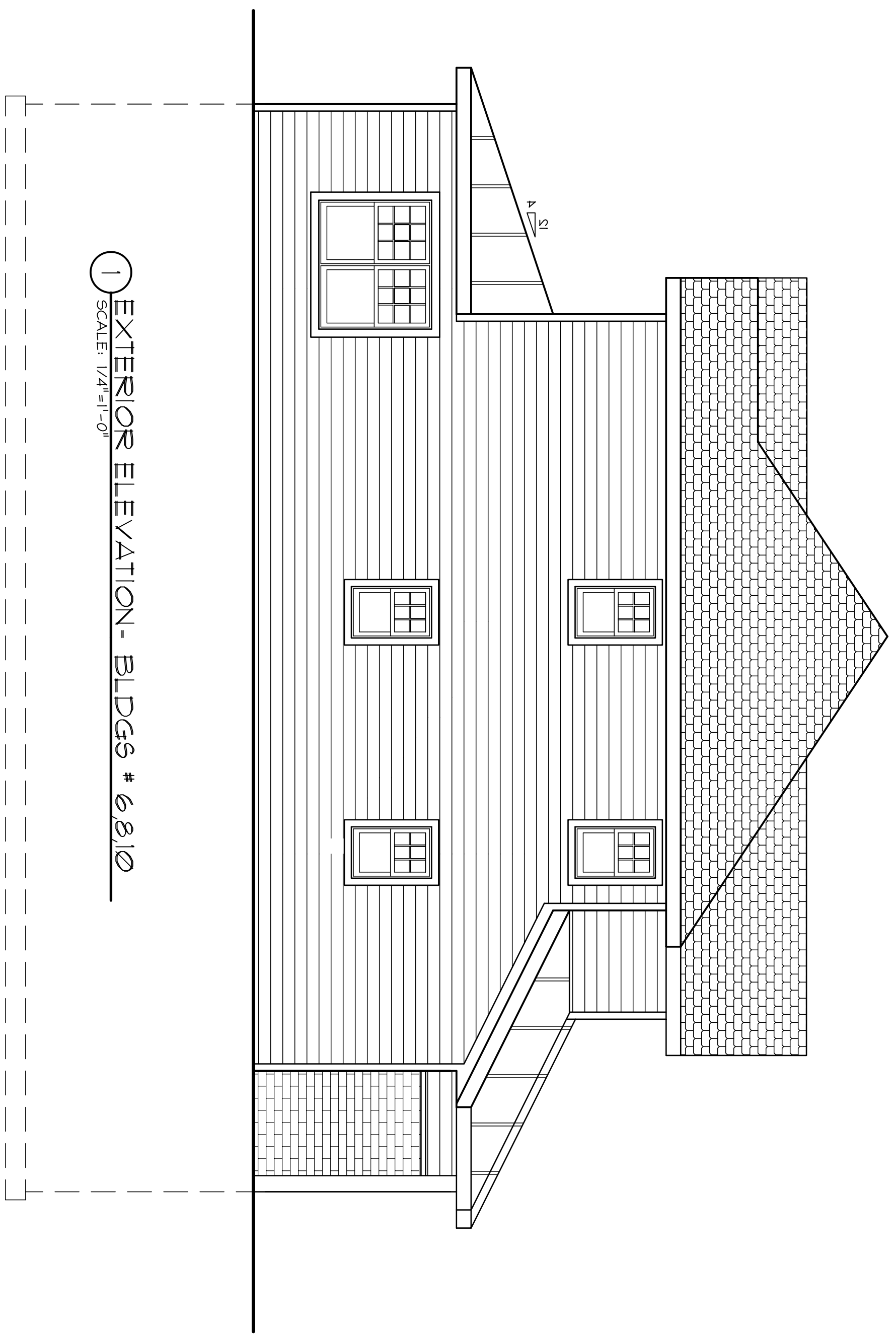

① EXTERIOR ELEVATION - BLDGS # 6810
SCALE: 1/4"=1'-0"

THE DESIGN REPRESENTED BY THESE DRAWINGS IS THE PROPERTY OF BOURIL DESIGN STUDIO, LLC. THESE DRAWINGS, WHETHER PRINTED OR IN ELECTRONIC FORMAT, MAY NOT BE COPIED OR REPRODUCED IN ANY FORM WITHOUT THE WRITTEN CONSENT OF BOURIL DESIGN STUDIO, LLC OF MADISON, WISCONSIN.

CONCEPTUAL DESIGN -
FOR PRELIMINARY
REVIEW ONLY

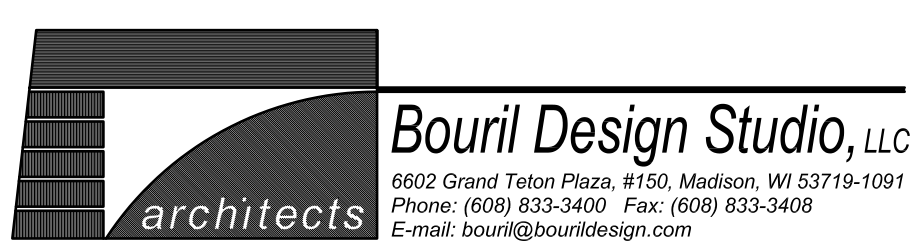

A PROPOSED HOUSING
DEVELOPMENT
THE COMMONS AT
SECRET PLACES
MADISON, WISCONSIN, 53527

REVISIONS	DATE	ISSUE

PROJECT NO.
6118

DATE
05/02/07

DRAWN BY
HA

A

14

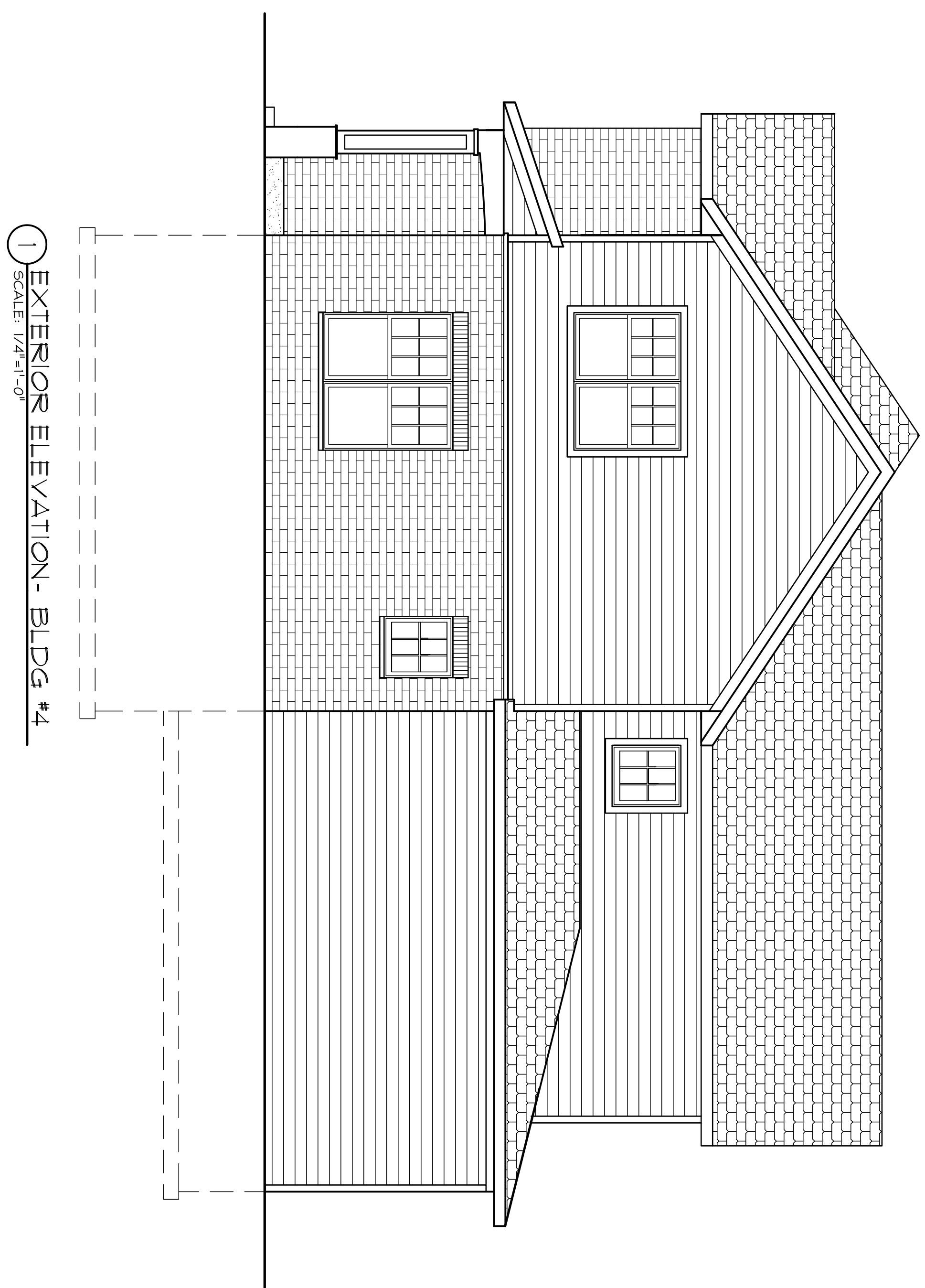
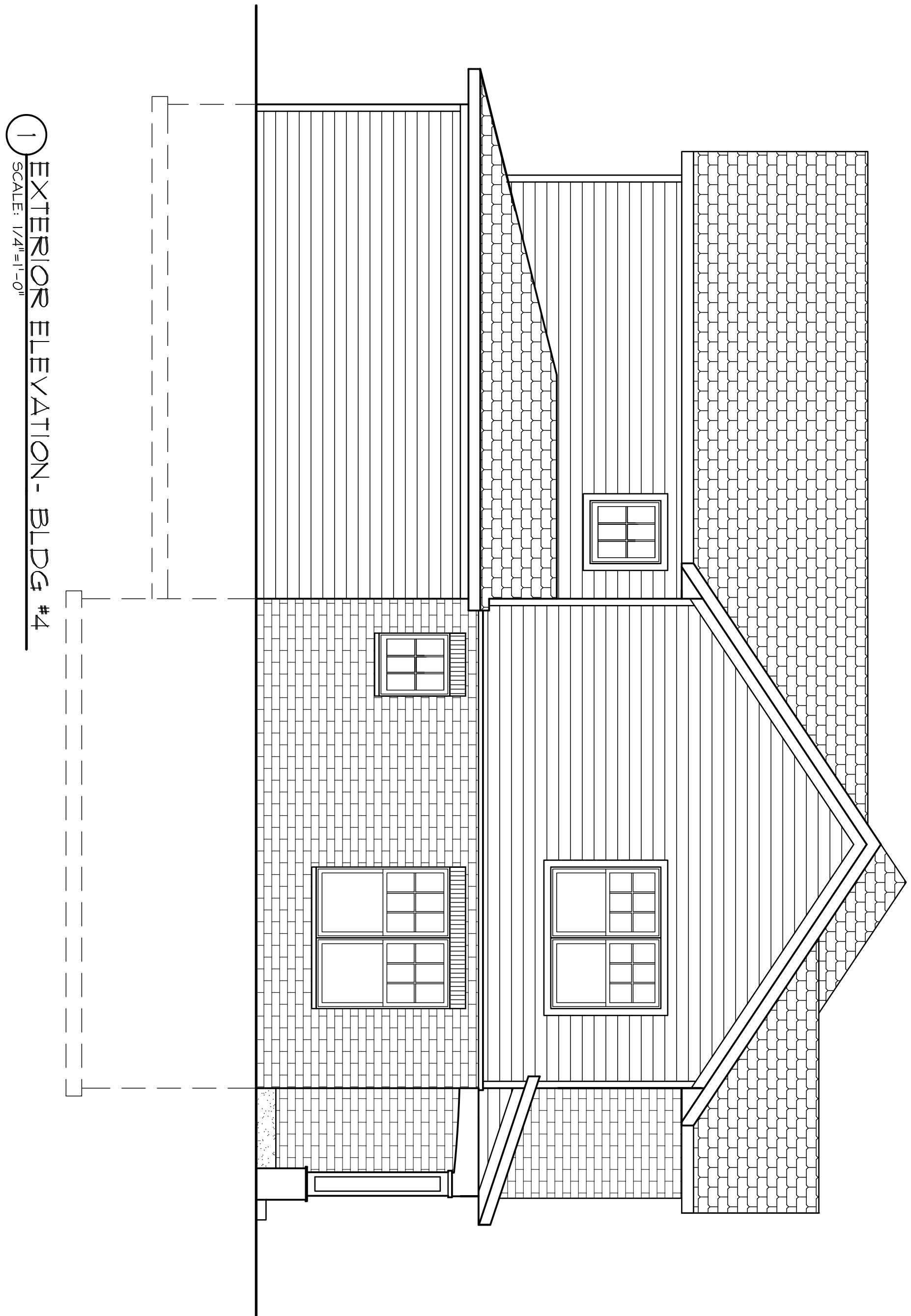

1 EXTERIOR ELEVATION - BLDG #4
SCALE: 1/4"=1'-0"

1 EXTERIOR ELEVATION - BLDG #4
SCALE: 1/4"=1'-0"

REVISIONS	
Δ	REVISIONS
DATE	ISSUE

A PROPOSED HOUSING DEVELOPMENT
THE COMMONS AT SECRET PLACES
 MADISON, WISCONSIN, 53521

Bouril Design Studio, LLC
 architects
 6602 Grand Teton Plaza, #150, Madison, WI 53719-1091
 Phone: (608) 833-3400 Fax: (608) 833-3408
 E-mail: bouril@bourilstudio.com

**CONCEPTUAL DESIGN -
 FOR PRELIMINARY
 REVIEW ONLY**

THE DESIGN REPRESENTED BY THESE DRAWINGS IS THE PROPERTY OF BOURIL DESIGN STUDIO, LLC. THESE DRAWINGS, WHETHER PRINTED OR IN ELECTRONIC FORMAT, MAY NOT BE COPIED OR REPRODUCED IN ANY FORM WITHOUT THE WRITTEN CONSENT OF BOURIL DESIGN STUDIO, LLC OF MADISON, WISCONSIN.

PROJECT NO.
6118

DATE
05/02/07

DRAWN BY
HA

A

13

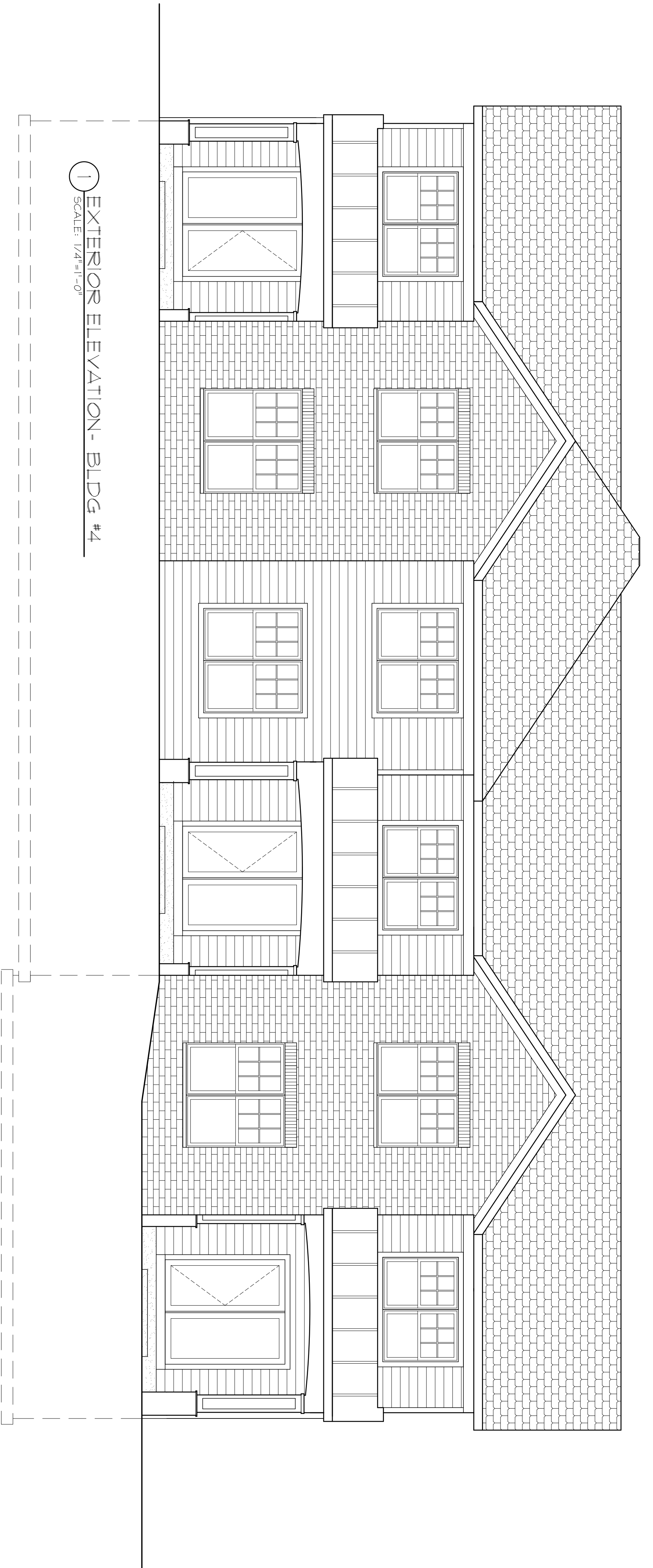

1 EXTERIOR ELEVATION - BLDG #4
SCALE: 1/4"=1'-0"

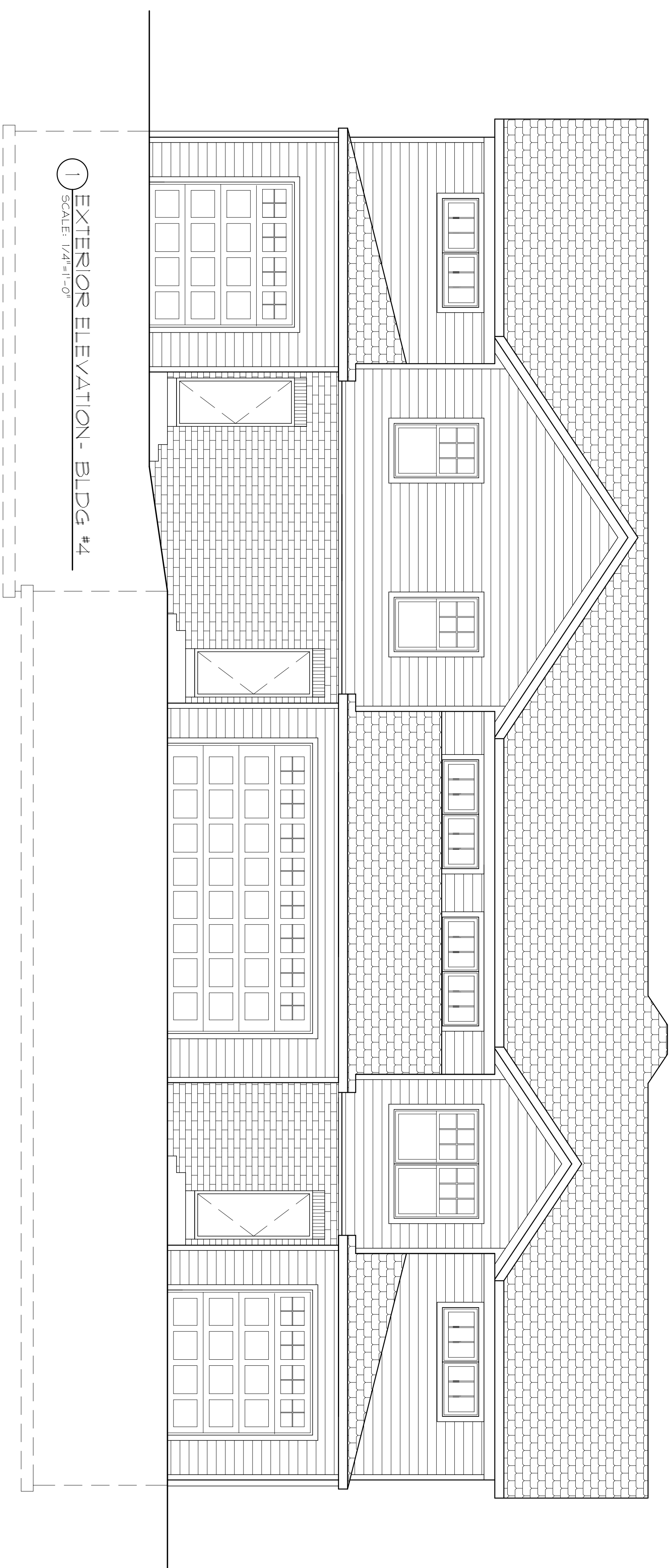

1 EXTERIOR ELEVATION - BLDG #4
SCALE: 1/4"=1'-0"

THE DESIGN REPRESENTED BY THESE DRAWINGS IS THE PROPERTY OF BOURIL DESIGN STUDIO, LLC. THESE DRAWINGS, WHETHER PRINTED OR IN ELECTRONIC FORMAT, MAY NOT BE COPIED OR REPRODUCED IN ANY FORM WITHOUT THE WRITTEN CONSENT OF BOURIL DESIGN STUDIO, LLC OF MADISON, WISCONSIN.

CONCEPTUAL DESIGN -
FOR PRELIMINARY
REVIEW ONLY

Bouril Design Studio, LLC
architects
6602 Grand Teton Plaza, #150, Madison, WI 53719-1091
Phone: (608) 833-3400 Fax: (608) 833-3408
E-mail: bouril@bourilstudio.com

A PROPOSED HOUSING DEVELOPMENT
THE COMMONS AT SECRET PLACES
MADISON, WISCONSIN, 53521

REVISIONS	
DATE	ISSUE

PROJECT NO.
6118

DATE
05/02/07

DRAWN BY
HA

A
12

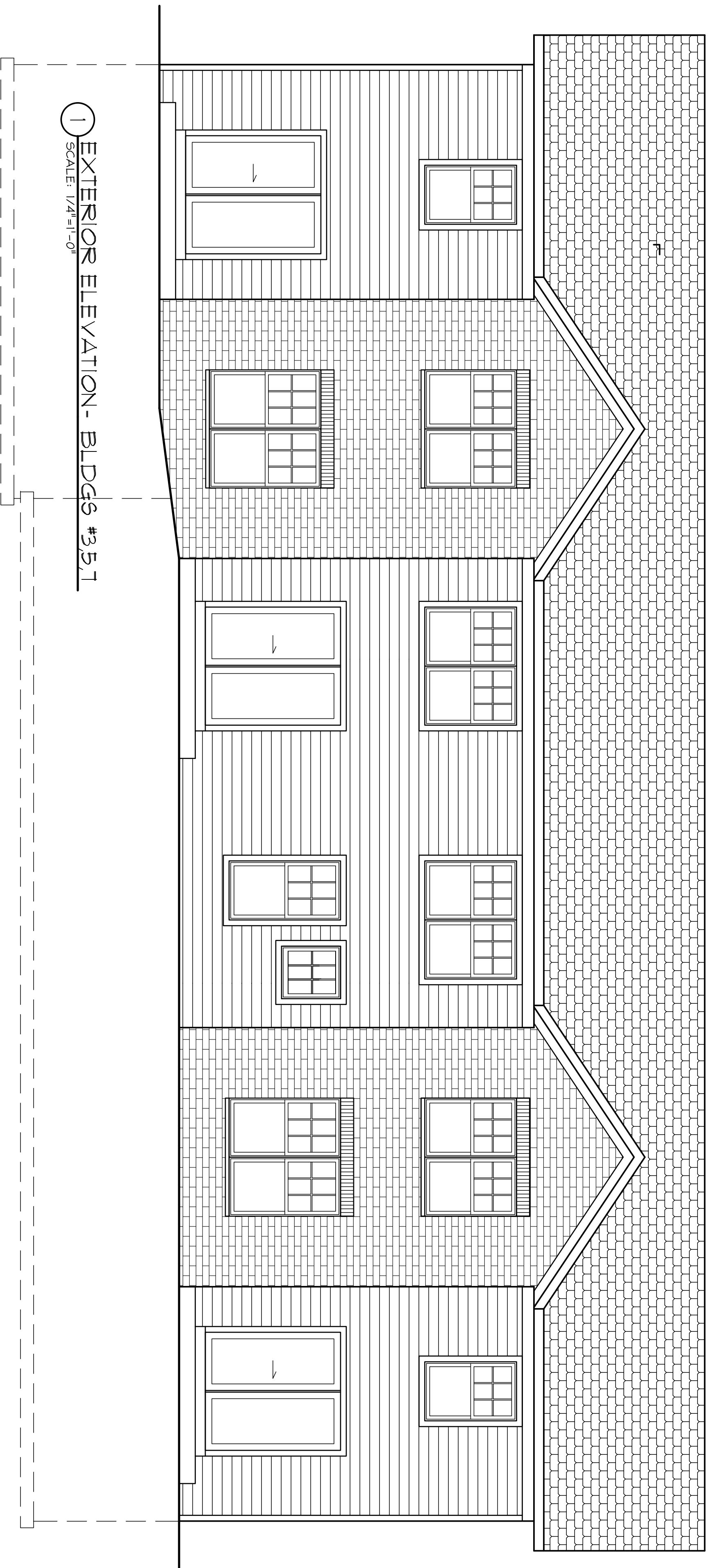

1 EXTERIOR ELEVATION- BLDGS #3,5,1
SCALE: 1/4"=1'-0"

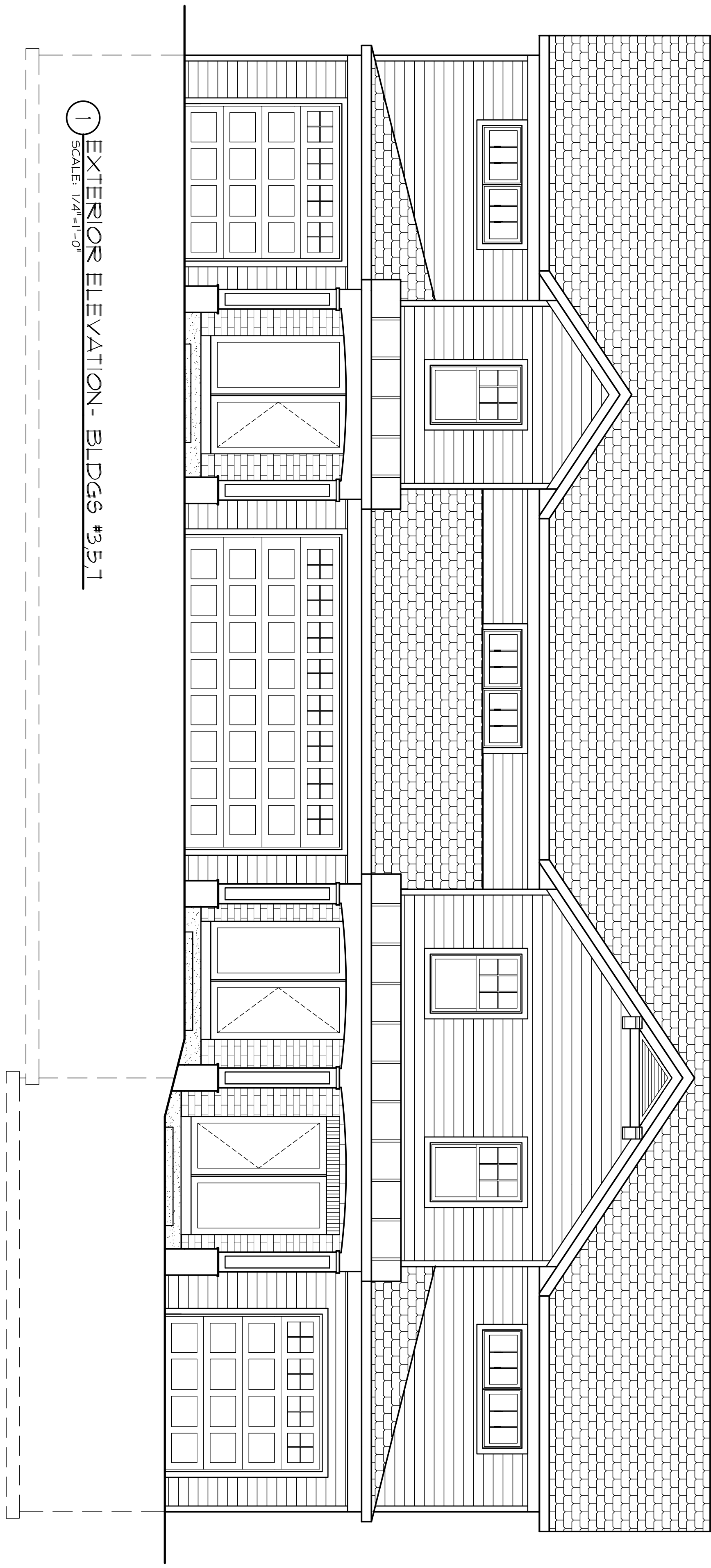

1 EXTERIOR ELEVATION- BLDGS #3,5,1
SCALE: 1/4"=1'-0"

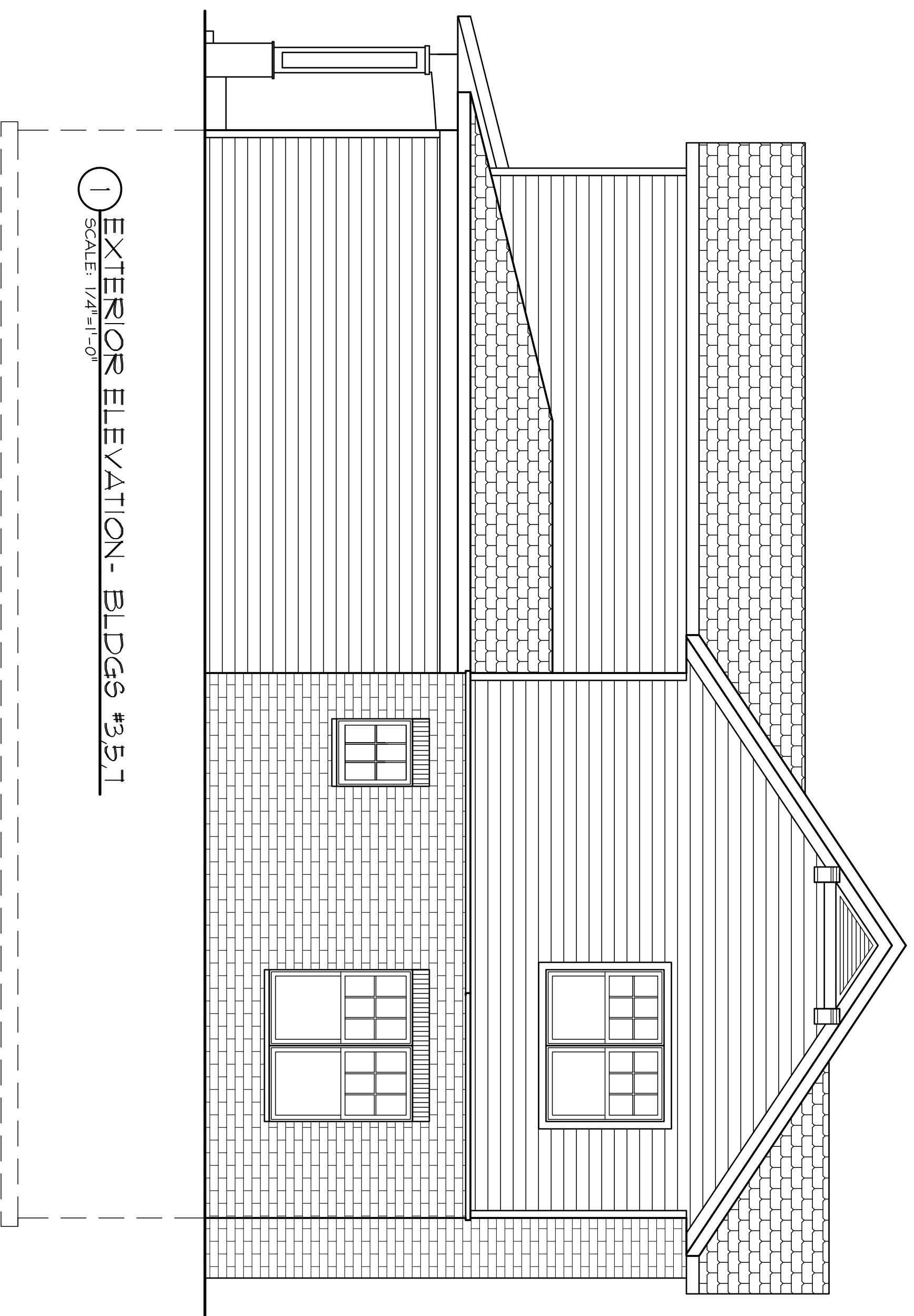

1 EXTERIOR ELEVATION- BLDGS #3,5,1
SCALE: 1/4"=1'-0"

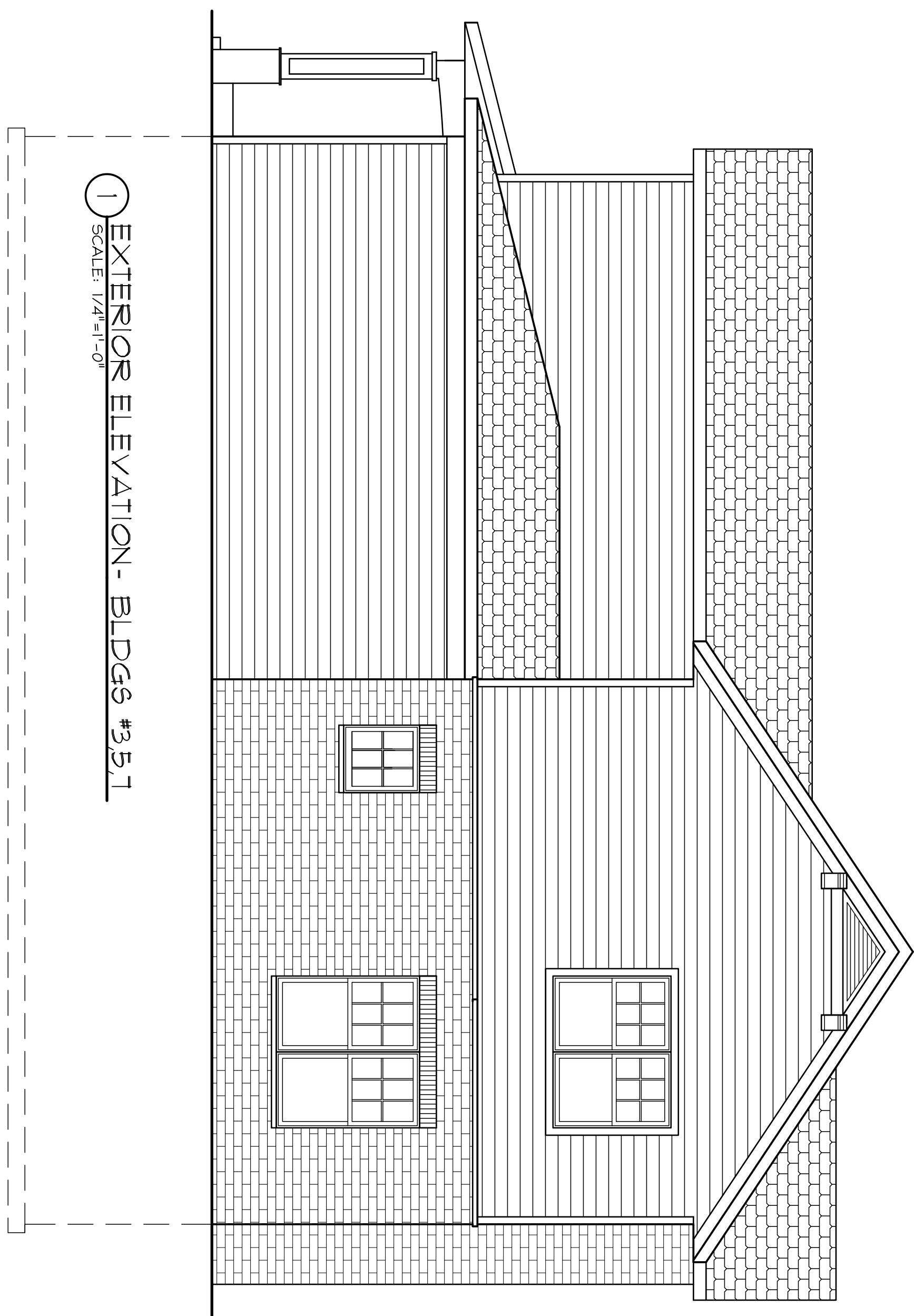

1 EXTERIOR ELEVATION- BLDGS #3,5,1
SCALE: 1/4"=1'-0"

11	A
DATE	05/02/07
DRAWN BY	HA

PROJECT NO	618
REVISIONS	
DATE	ISSUE

A PROPOSED HOUSING DEVELOPMENT
THE COMMONS AT SECRET PLACES
 MADISON, WISCONSIN, 53521

Bouril Design Studio, LLC
 architects
 6602 Grand Teton Plaza, #150, Madison, WI 53719-1091
 Phone: (608) 833-3400 Fax: (608) 833-3408
 E-mail: bouril@bourilstudio.com

**CONCEPTUAL DESIGN-
 FOR PRELIMINARY
 REVIEW ONLY**

THE DESIGN REPRESENTED BY THESE DRAWINGS IS THE PROPERTY OF BOURIL DESIGN STUDIO, LLC. THESE DRAWINGS, WHETHER PRINTED OR IN ELECTRONIC FORMAT, MAY NOT BE COPIED OR REPRODUCED IN ANY FORM WITHOUT THE WRITTEN CONSENT OF BOURIL DESIGN STUDIO, LLC OF MADISON, WISCONSIN.

1 EXTERIOR ELEVATION - BLDG #2
SCALE: 1/4"=1'-0"

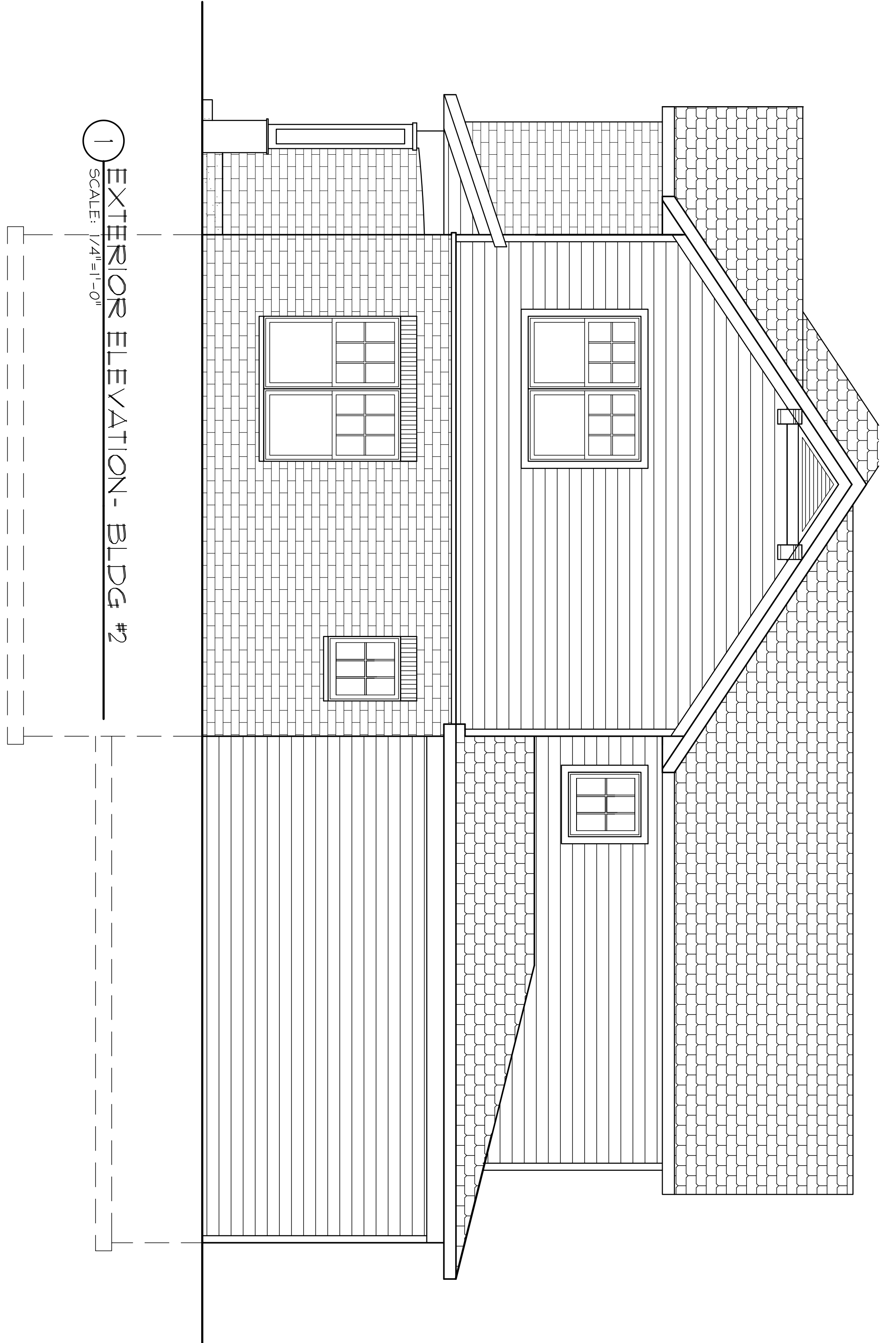

1 EXTERIOR ELEVATION - BLDG #2
SCALE: 1/4"=1'-0"

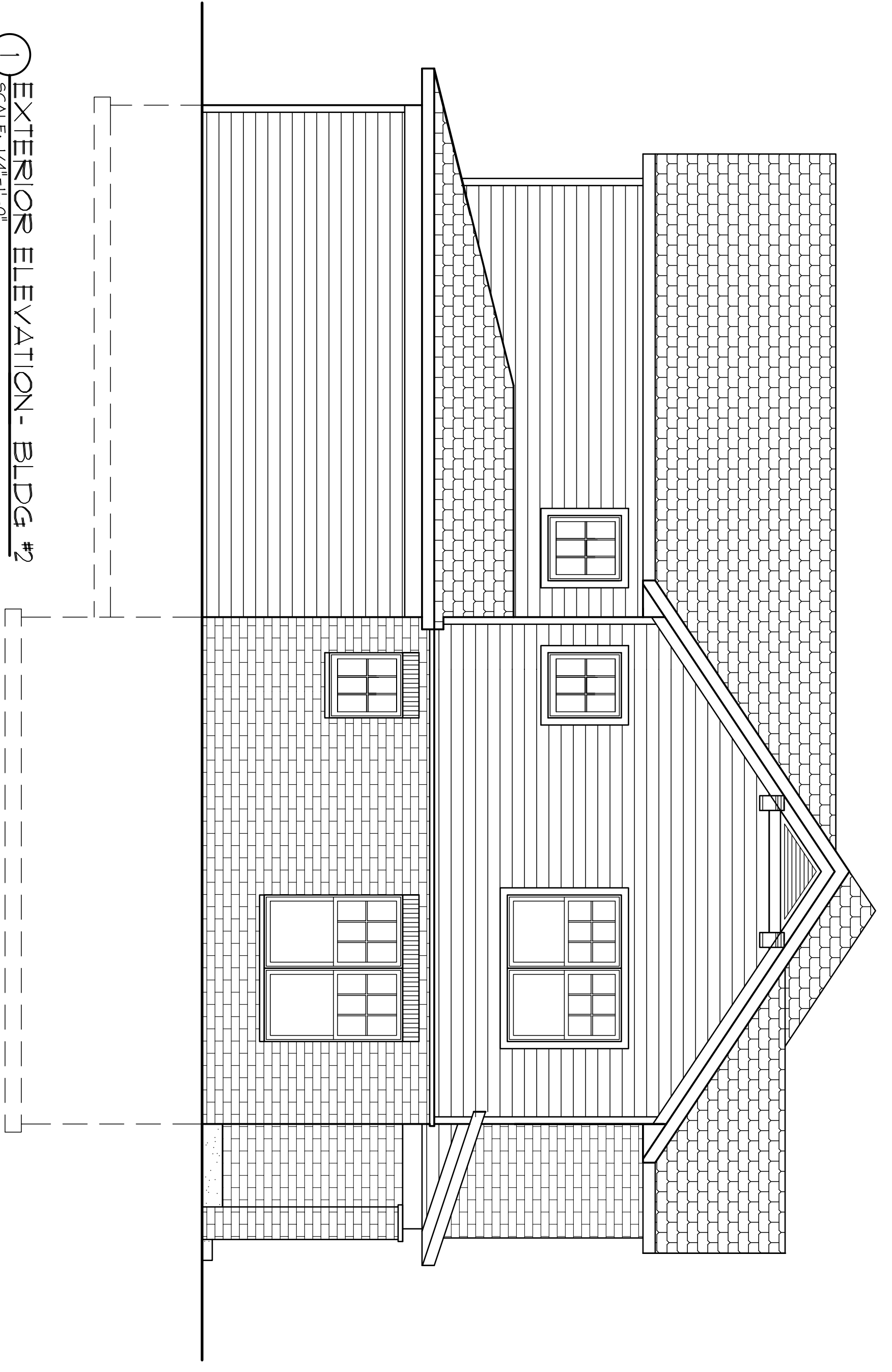

THE DESIGN REPRESENTED BY THESE DRAWINGS IS THE PROPERTY OF BOURIL DESIGN STUDIO, LLC. THESE DRAWINGS, WHETHER PRINTED OR IN ELECTRONIC FORMAT, MAY NOT BE COPIED OR REPRODUCED IN ANY FORM WITHOUT THE WRITTEN CONSENT OF BOURIL DESIGN STUDIO, LLC OF MADISON, WISCONSIN.

CONCEPTUAL DESIGN -
FOR PRELIMINARY
REVIEW ONLY

Bouril Design Studio, LLC
architects
6602 Grand Teton Plaza, #150, Madison, WI 53719-1091
Phone: (608) 833-3400 Fax: (608) 833-3408
E-mail: bouril@bourilstudio.com

A PROPOSED HOUSING
DEVELOPMENT
**THE COMMONS AT
SECRET PLACES**
MADISON, WISCONSIN, 53521

REVISIONS	
Δ	REVISIONS
DATE	ISSUE

PROJECT NO.
6118

DATE
05/02/07

DRAWN BY
HA

A

10

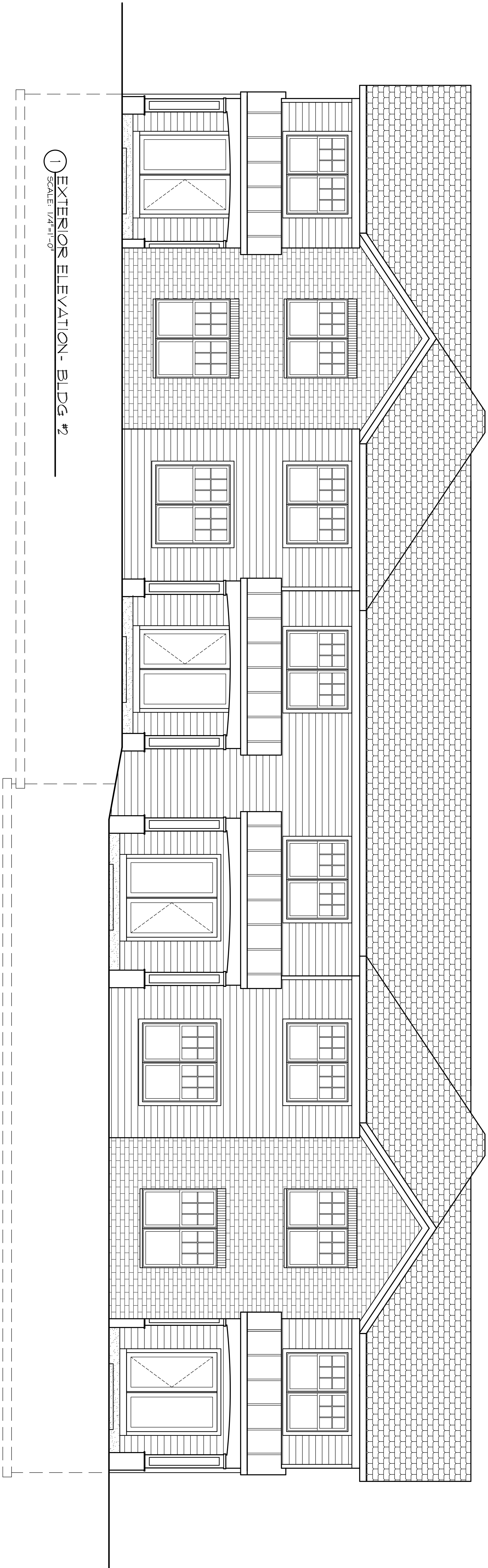

1 EXTERIOR ELEVATION - BLDG #2
SCALE: 1/4"=1'-0"

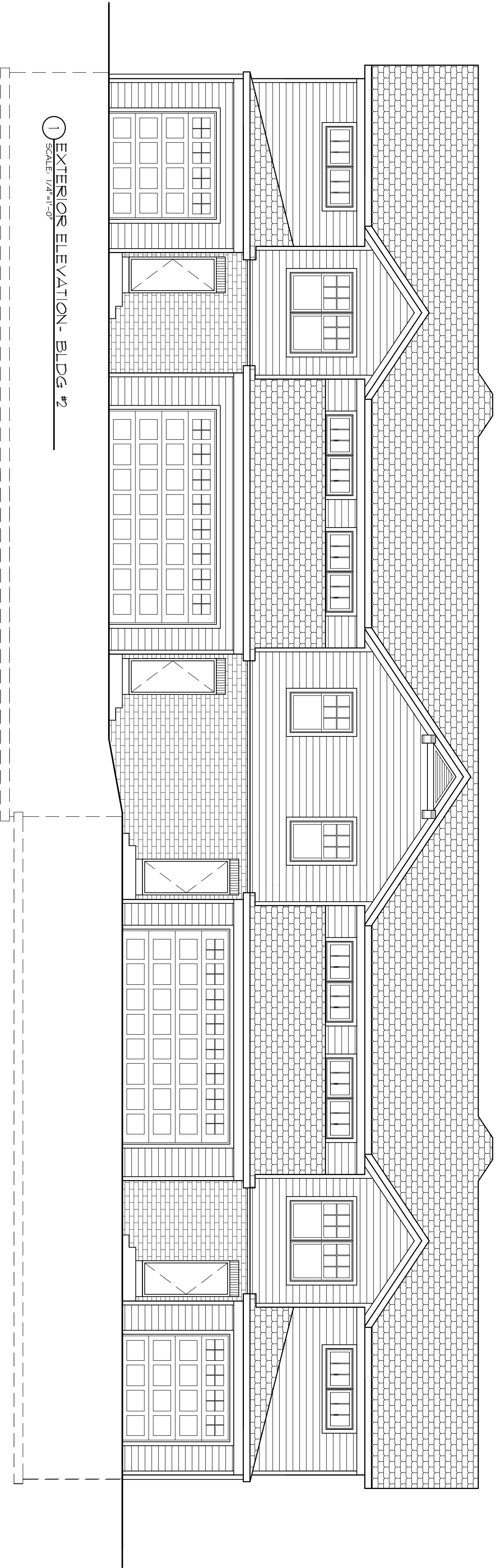

1 EXTERIOR ELEVATION - BLDG #2
SCALE: 1/4"=1'-0"

THE DESIGN REPRESENTED BY THESE DRAWINGS IS THE PROPERTY OF BOURIL DESIGN STUDIO, LLC. THESE DRAWINGS, WHETHER PRINTED OR IN ELECTRONIC FORMAT, MAY NOT BE COPIED OR REPRODUCED IN ANY FORM WITHOUT THE WRITTEN CONSENT OF BOURIL DESIGN STUDIO, LLC OF MADISON, WISCONSIN.

CONCEPTUAL DESIGN -
FOR PRELIMINARY
REVIEW ONLY

Bouril Design Studio, LLC
architects
6602 Grand Teton Plaza, #150, Madison, WI 53719-1091
Phone: (608) 833-3400 Fax: (608) 833-3408
E-mail: bouril@bourildesign.com

A PROPOSED HOUSING DEVELOPMENT
THE COMMONS AT SECRET PLACES
MADISON, WISCONSIN, 53527

REVISIONS	
Δ	DATE / ISSUE

PROJECT NO.
6118

DATE
05/02/07

DESIGN BY
HA

A

9

1 EXTERIOR ELEVATION - BLDG# 1
SCALE: 1/4"=1'-0"

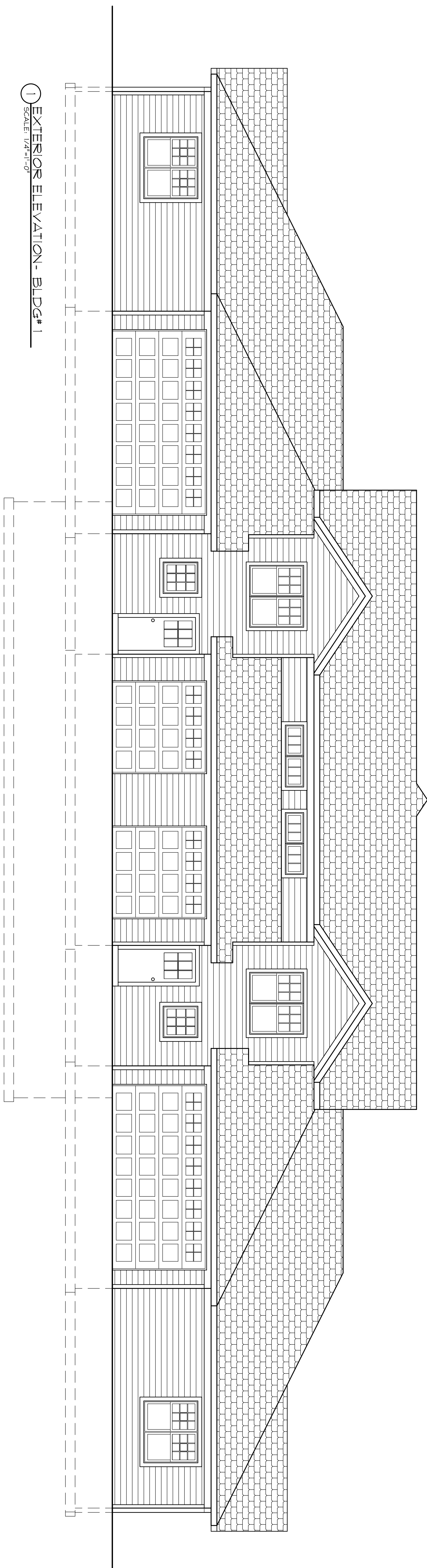

2 EXTERIOR ELEVATION - BLDG# 1
SCALE: 1/4"=1'-0"

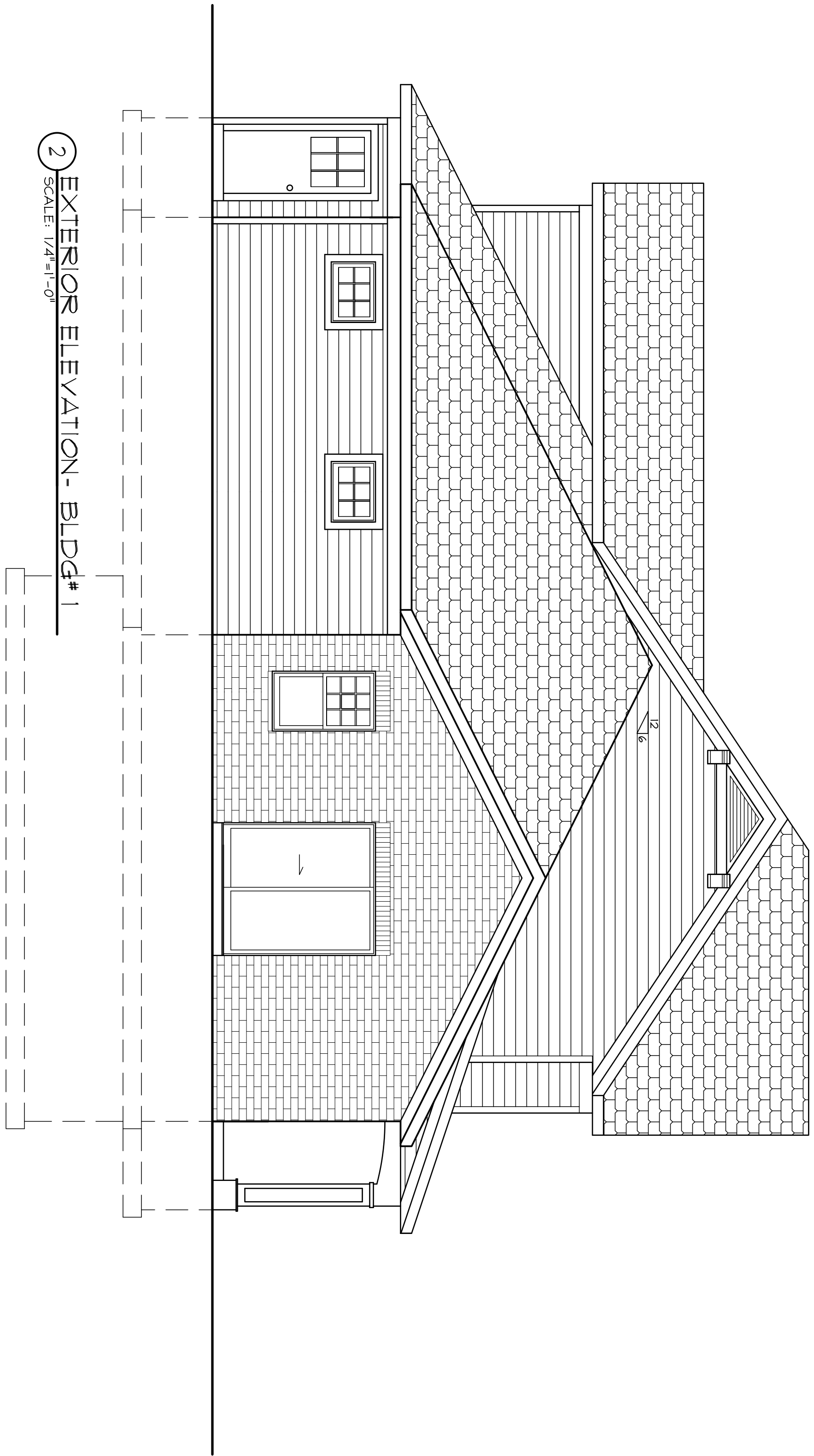

THE DESIGN REPRESENTED BY THESE DRAWINGS IS THE PROPERTY OF BOURIL DESIGN STUDIO, LLC. THESE DRAWINGS, WHETHER PRINTED OR IN ELECTRONIC FORMAT, MAY NOT BE COPIED OR REPRODUCED IN ANY FORM WITHOUT THE WRITTEN CONSENT OF BOURIL DESIGN STUDIO, LLC OF MADISON, WISCONSIN.

CONCEPTUAL DESIGN -
FOR PRELIMINARY
REVIEW ONLY

Bouril Design Studio, LLC
architects
6602 Grand Teton Plaza, #150, Madison, WI 53719-1091
Phone: (608) 833-3400 Fax: (608) 833-3408
E-mail: bouril@bourilstudio.com

A PROPOSED HOUSING
DEVELOPMENT
**THE COMMONS AT
SECRET PLACES**
MADISON, WISCONSIN, 53521

REVISIONS	
Δ	REVISIONS
DATE	ISSUE

PROJECT NO.
6118

DATE
05/02/07

DRAWN BY
BL

8
A

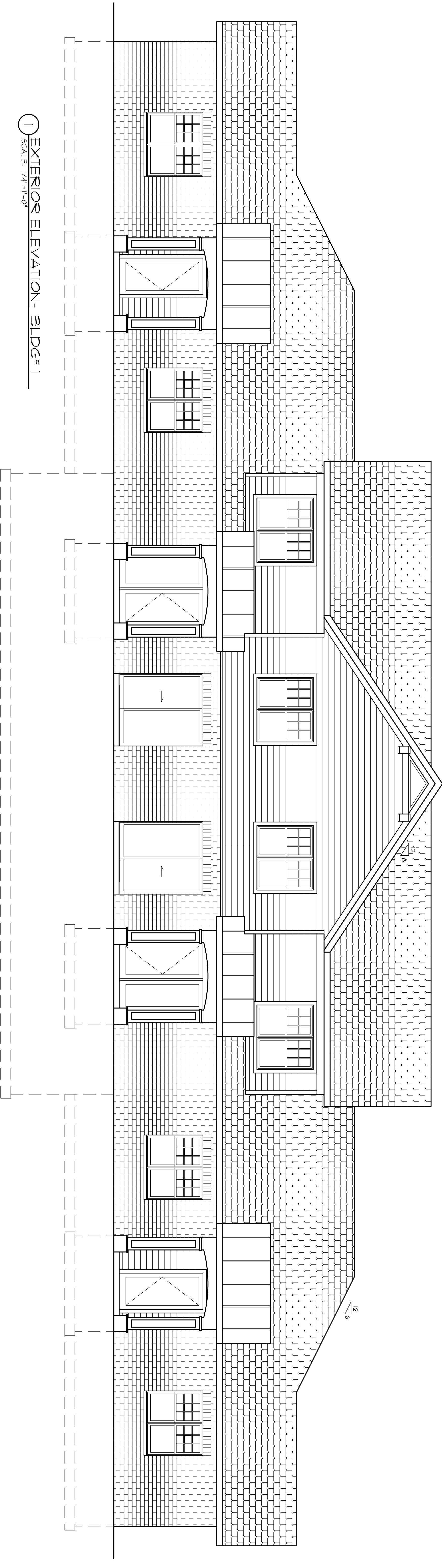

1 EXTERIOR ELEVATION - BLDG# 1
SCALE: 1/4"=1'-0"

FINISHES SCHEDULE - COLOR PROPOSAL 1			
SECTION	MANUF./DESCRIPTION	COLOR	COMMENTS
SIDING & TRIM			
GUEST PLASTIC PREMIUM SIDING	ALCOA	PINE NEEDLE	-
ALCOA ENVOT TRIM	ALCOA - PVC STRATED FINISH	SNR-ALCOA & PLASTIC COLORS	PVC STRATED FINISH
WINDOWS			
WINDOW FRAMES	HARVIN	PEBBLE GRAY	-
ROOFING			
ASPHALT SINGLES	ELK	WEATHERWOOD	-
BRICK			
3 1/2" EMPEROR BRICK	INTERSTATE BRICK	PARK ROSE	-
FINISHES SCHEDULE - COLOR PROPOSAL 2			
SECTION	MANUF./DESCRIPTION	COLOR	COMMENTS
SIDING & TRIM			
GUEST PLASTIC PREMIUM SIDING	ALCOA	BEDWOOD	-
ALCOA ENVOT TRIM	ALCOA - PVC STRATED FINISH	ALMOND-ALCOA & PLASTIC COLORS	PVC STRATED FINISH
WINDOWS			
WINDOW FRAMES	HARVIN	PEBBLE GRAY	-
ROOFING			
ASPHALT SINGLES	ELK	WEATHERWOOD	-
BRICK			
3 1/2" EMPEROR BRICK	INTERSTATE BRICK	VALETT TANI	-
FINISHES SCHEDULE - COLOR PROPOSAL 3			
SECTION	MANUF./DESCRIPTION	COLOR	COMMENTS
SIDING & TRIM			
GUEST PLASTIC PREMIUM SIDING	ALCOA	VILLAGE GREEN	-
ALCOA ENVOT TRIM	ALCOA - PVC STRATED FINISH	PINE NEEDLE-ALCOA & PLASTIC COLORS	PVC STRATED FINISH
WINDOWS			
WINDOW FRAMES	HARVIN	PEBBLE GRAY	-
ROOFING			
ASPHALT SINGLES	ELK	WEATHERWOOD	-
BRICK			
3 1/2" EMPEROR BRICK	INTERSTATE BRICK	PARK ROSE	-

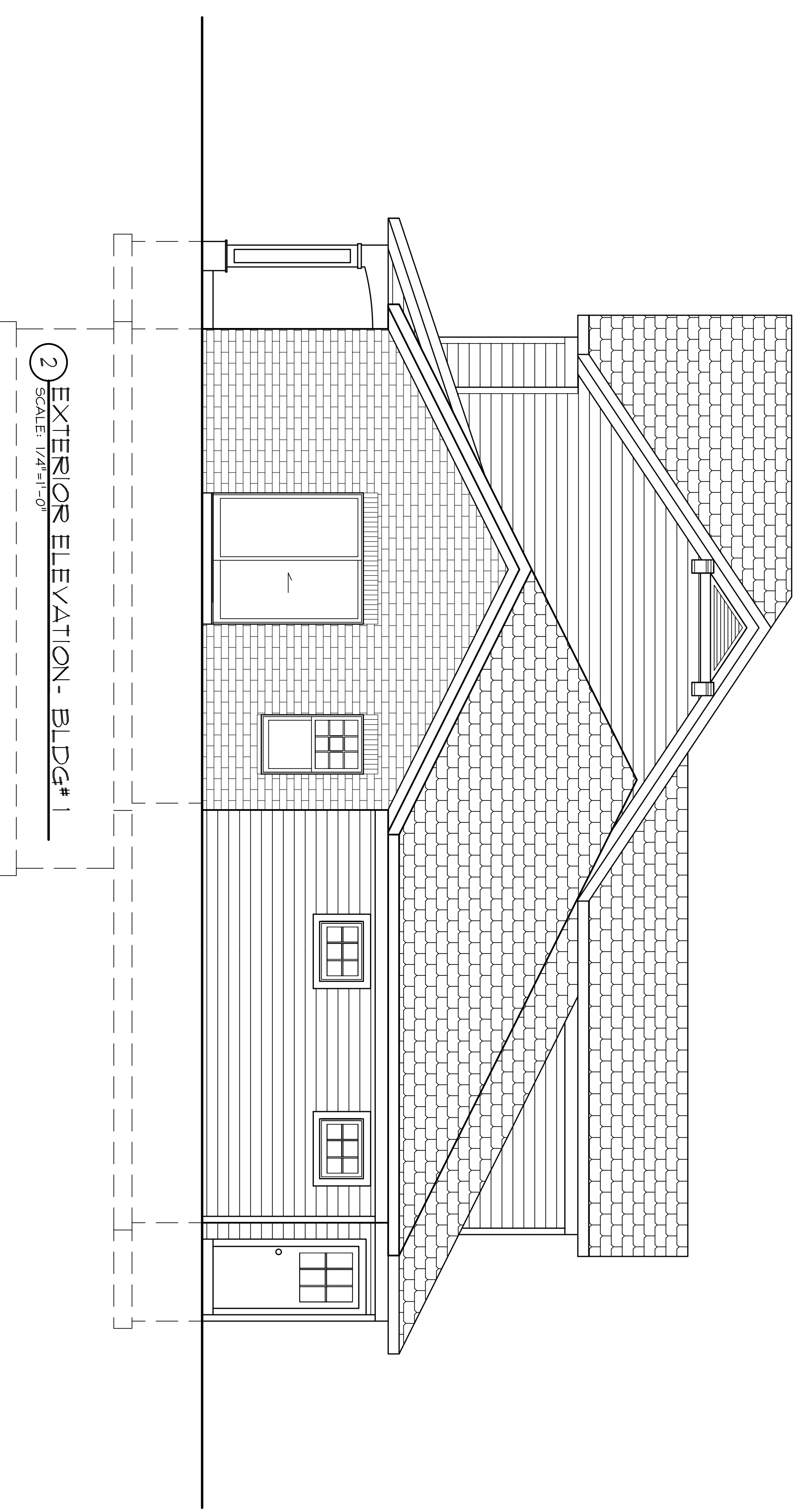

2 EXTERIOR ELEVATION - BLDG# 1
SCALE: 1/4"=1'-0"

THE DESIGN REPRESENTED BY THESE DRAWINGS IS THE PROPERTY OF BOURIL DESIGN STUDIO, LLC. THESE DRAWINGS, WHETHER PRINTED OR IN ELECTRONIC FORMAT, MAY NOT BE COPIED OR REPRODUCED IN ANY FORM WITHOUT THE WRITTEN CONSENT OF BOURIL DESIGN STUDIO, LLC OF MADISON, WISCONSIN.

CONCEPTUAL DESIGN - FOR PRELIMINARY REVIEW ONLY

Bouril Design Studio, LLC
 architects
 6602 Grand Teton Plaza, #150, Madison, WI 53719-1091
 Phone: (608) 833-3400 Fax: (608) 833-3408
 E-mail: bouril@bourildesign.com

A PROPOSED HOUSING DEVELOPMENT
THE COMMONS AT SECRET PLACES
 MADISON, WISCONSIN, 53527

REVISIONS	DATE	ISSUE
Δ		

PROJECT NO
618

DATE
05/02/07

DRAWN BY
BL

A
7

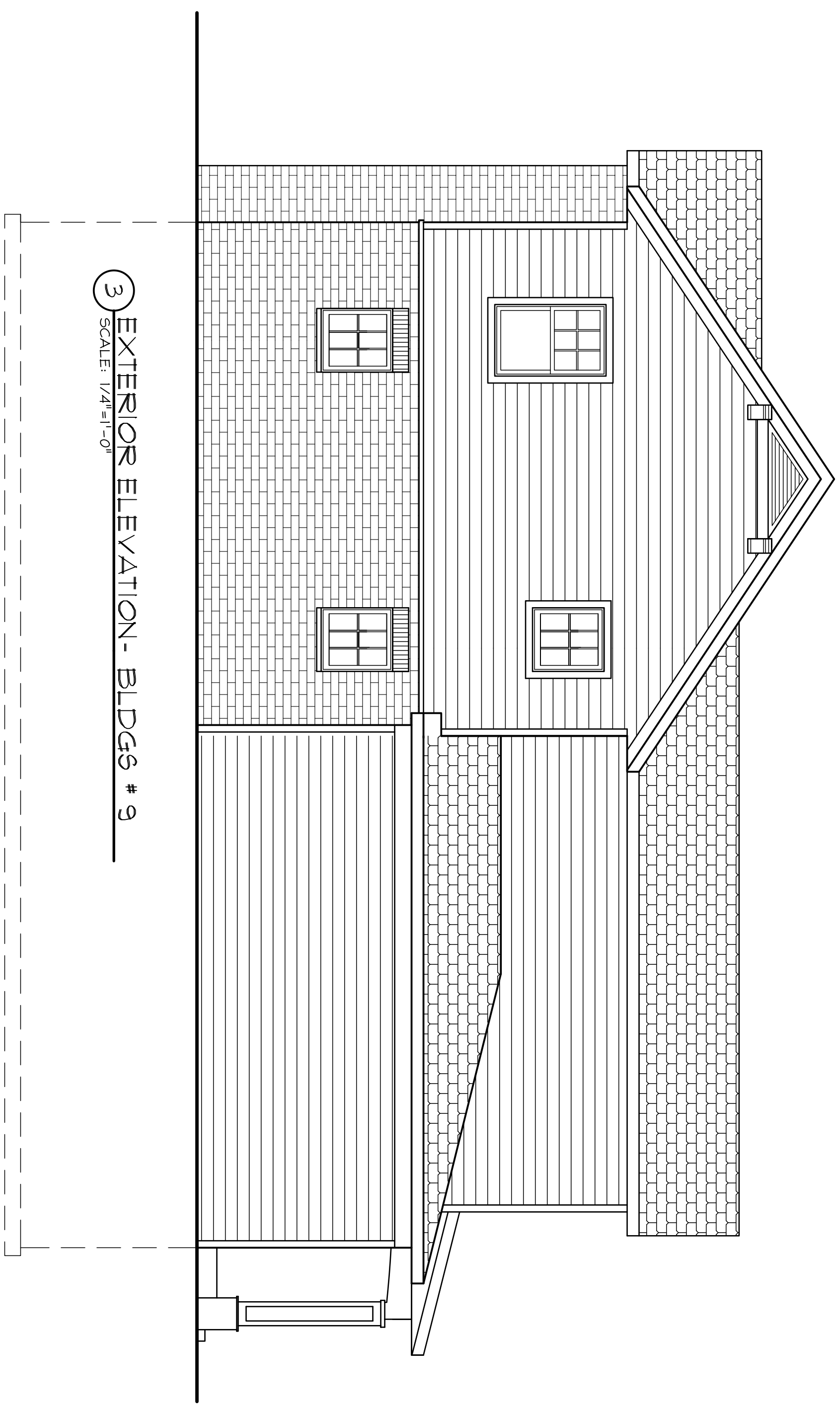

3 EXTERIOR ELEVATION - BLDGS # 9
SCALE: 1/4"=1'-0"

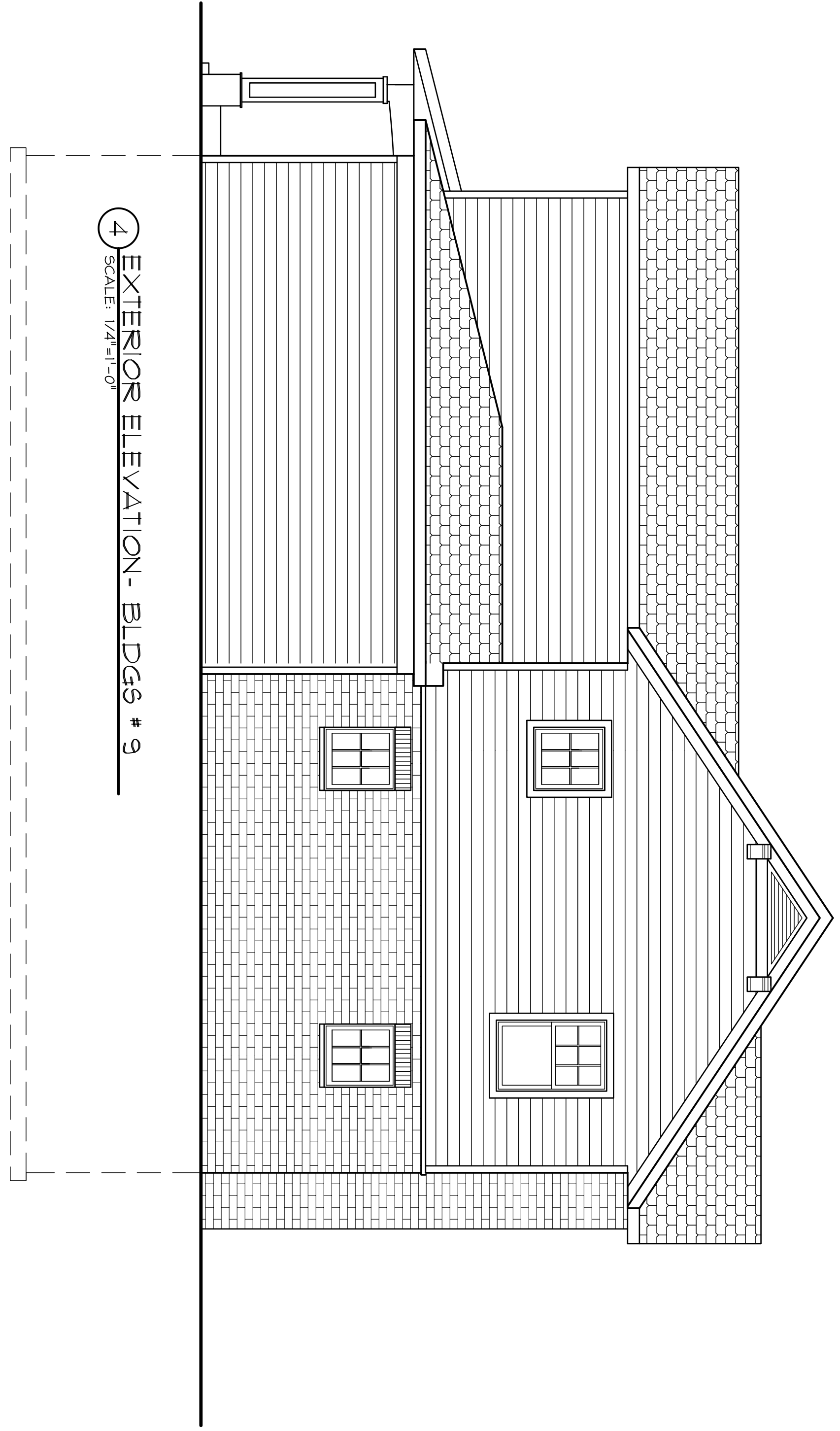

4 EXTERIOR ELEVATION - BLDGS # 9
SCALE: 1/4"=1'-0"

THE DESIGN REPRESENTED BY THESE DRAWINGS IS THE PROPERTY OF BOURIL DESIGN STUDIO, LLC. THESE DRAWINGS, WHETHER PRINTED OR IN ELECTRONIC FORMAT, MAY NOT BE COPIED OR REPRODUCED IN ANY FORM WITHOUT THE WRITTEN CONSENT OF BOURIL DESIGN STUDIO, LLC OF MADISON, WISCONSIN.

CONCEPTUAL DESIGN -
FOR PRELIMINARY
REVIEW ONLY

Bouril Design Studio, LLC
6602 Grand Teton Plaza, #150, Madison, WI 53719-1091
Phone: (608) 833-3400 Fax: (608) 833-3408
E-mail: bouril@bourilstudio.com

A PROPOSED HOUSING
DEVELOPMENT
**THE COMMONS AT
SECRET PLACES**
MADISON, WISCONSIN, 53521

REVISIONS	
Δ	REVISIONS
DATE	ISSUE

PROJECT NO.
6118

DATE
05/02/07

DRAWN BY
HA

A

16