



# Landmark Nomination

## 2229 Eton Ridge

December 4, 2023

# Proposed work

- Landmark designation for 2229 Eton Ridge
- Criterion B

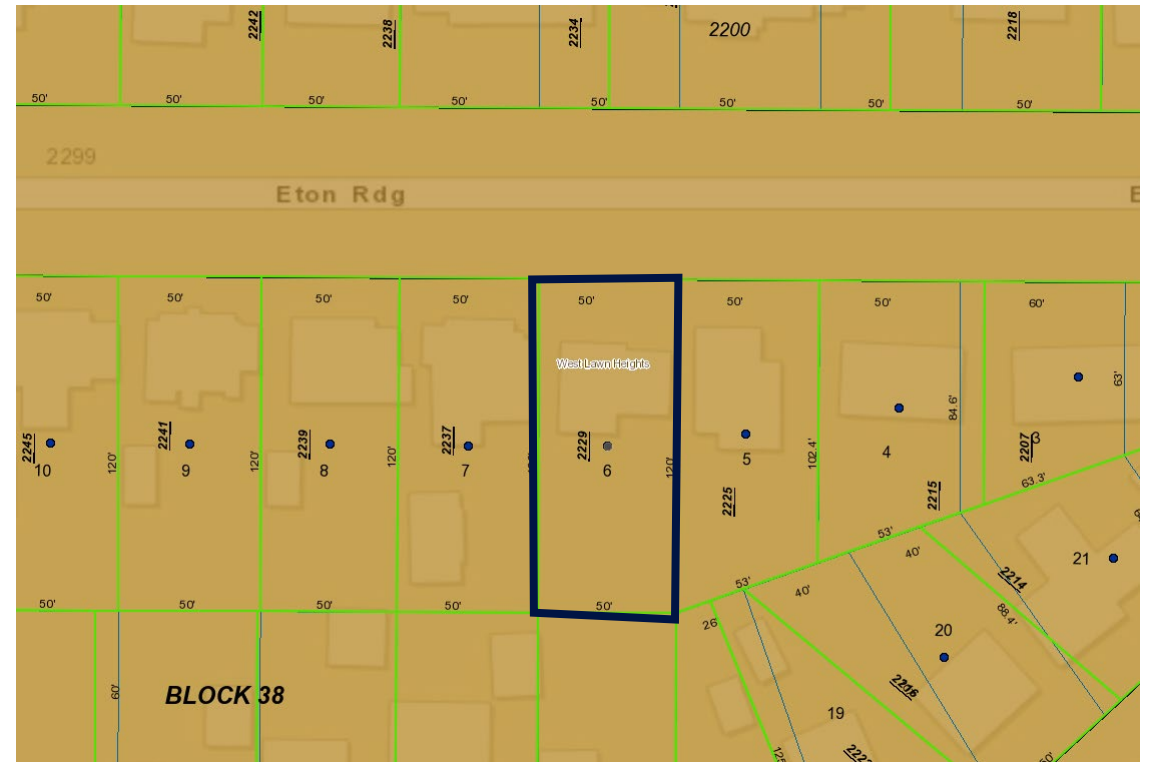

# Applicable Standards — MGO 41.07

## Criterion B

It is associated with the lives of important person or with important event(s) in national, state or local history

- Home and office of Kathryn Clarenbach, August 1, 1960-March 4, 1994
- Clarenbach made significant contributions to the rights of women at the local, state, and national levels



# Applicable Standards — MGO 41.07(5)

Landmarks Commission Action: “...the Commission shall report to the Common Council a recommendation supporting or opposing the proposed landmark designation. The Commission may recommend landmark designation subject to terms and conditions that are consistent with this chapter.”



# Staff Recommendation

Staff believes the standards for designating the property as a Madison landmark are met and recommend the Landmarks Commission refer the nomination to Common Council for designation as proposed.

