



Stock No. 26273

CERTIFIED SURVEY MAP No. 13159

PART OF THE SOUTHEAST QUARTER OF THE NORTHWEST QUARTER OF SECTION 22, TOWNSHIP 7 NORTH, RANGE 8 EAST, CITY OF MADISON, DANE COUNTY, WISCONSIN.



SCALE: ONE INCH = ONE HUNDRED FEET

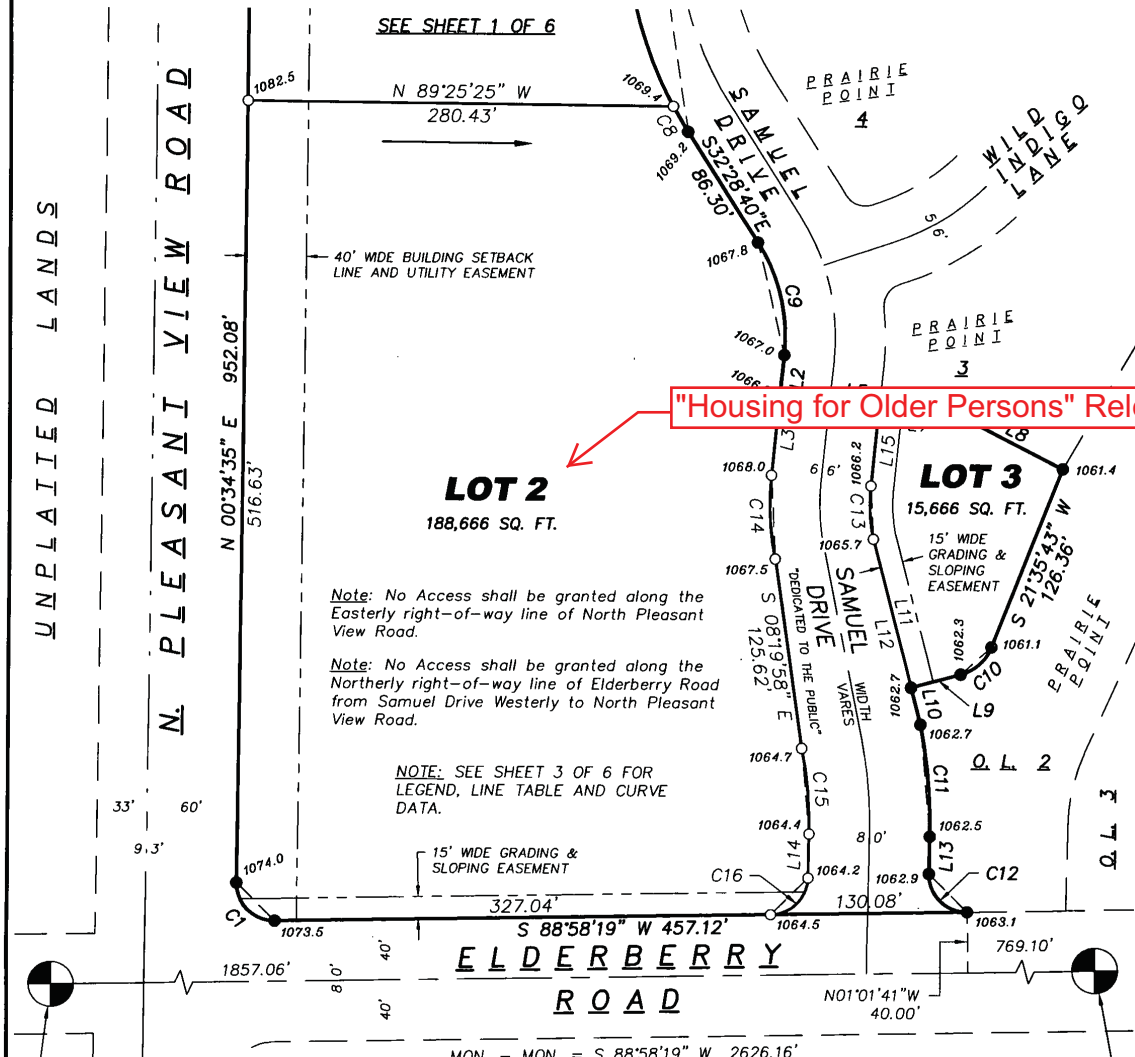

"Housing for Older Persons" Release Area

Note: No Access shall be granted along the Easterly right-of-way line of North Pleasant View Road.

Note: No Access shall be granted along the Northerly right-of-way line of Elderberry Road from Samuel Drive Westerly to North Pleasant View Road.

NOTE: SEE SHEET 3 OF 6 FOR LEGEND, LINE TABLE AND CURVE DATA.

FOUND BRASS CAP MONUMENT AT THE WEST 1/4 CORNER OF SECTION 22-7-8 WCCS (DANE ZONE 91) ARE: N 480,239.78 E 778,969.74 AS PUBLISHED BY THE CITY OF MADISON.

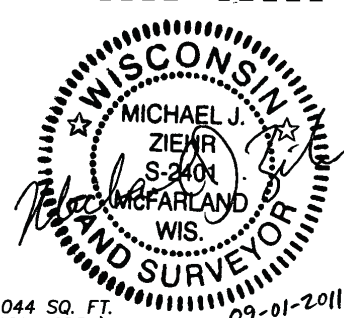

NORTH BEARINGS ARE REFERENCED TO THE SOUTH LINE OF THE NORTHWEST QUARTER OF SECTION 22-7-8, RECORDED AS S 88°58'19" W

FOUND BRASS CAP MONUMENT AT THE SOUTHEAST CORNER OF THE NORTHWEST QUARTER OF SECTION 22-7-8 WCCS (DANE ZONE 91) ARE: N 480,268.82 E 781,595.66 AS PUBLISHED BY THE CITY OF MADISON.

TOTAL PLATTED AREA = 323,044 SQ. FT. (7.4161 ACRES)

C.S.M. No. 13159
Doc. No. 4788753
Vol. 84 Page 252

<p>SURVEYED FOR: Attic Angel Prairie Point 640 Junction Road Madison, WI 53717</p>	<p>SURVEYED BY: Snyder & Associates, Inc. 5010 Voges Road Madison, WI 53718 (608) 838-0444 www.snyder-associates.com</p>	<p>SNYDER & ASSOCIATES Engineers and Planners</p> <p>Plot View: Sheet2 Drawing Name: P:\Projects\K\KBA12\CSM\KBA12-csm.dwg</p>	<p>FN: KBA12 DATE: 04-01-11 REVISIONS: 09-01-11</p>	<p>SHEET 2 OF 6</p>
---	--	---	---	--------------------------------