

DIMENSION IV

Madison Design Group
 architecture · engineering · interior design

6515 Grand Teton Plaza, Suite 120, Madison, Wisconsin 53719
 p608.829.4444 f608.829.4445 dimesnionivmadison.com



BURR OAKS HOUSING

Community Development
 Authority
 Badger Rd. & Cypress Way

Architecture & Engineering: Dimension IV - Madison Design Group
 6515 Grand Teton Plaza, Suite 120
 Madison, WI 53719

Developer: Horizon Design. Build. Manage
 5201 East Terrace Drive, Suite 300
 Madison, WI 53718



CITY/AREA MAP

SITE LOCATION

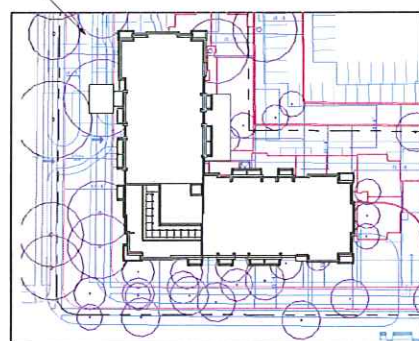

PROJECT SITE MAP

LIST OF DRAWINGS

Sheet Number	Sheet Name
GENERAL	
G01	COVER SHEET
CIVIL	
C1.0	EXISTING CONDITIONS SURVEY
C1.0	SITE PLAN
ARCHITECTURAL	
A1.0	BASEMENT FLOOR PLAN
A1.1	FIRST FLOOR PLAN
A1.2	SECOND FLOOR PLAN
A1.3	THIRD FLOOR PLAN
A2.0	EXTERIOR ELEVATIONS - OPTION A
A2.1	EXTERIOR ELEVATIONS - OPTION A
A2.2	EXTERIOR ELEVATIONS - OPTION B
A2.3	EXTERIOR ELEVATIONS - OPTION B
A3.0	LARGE SCALE FLOOR PLANS

Project # 09091

07-06-10

G0.1

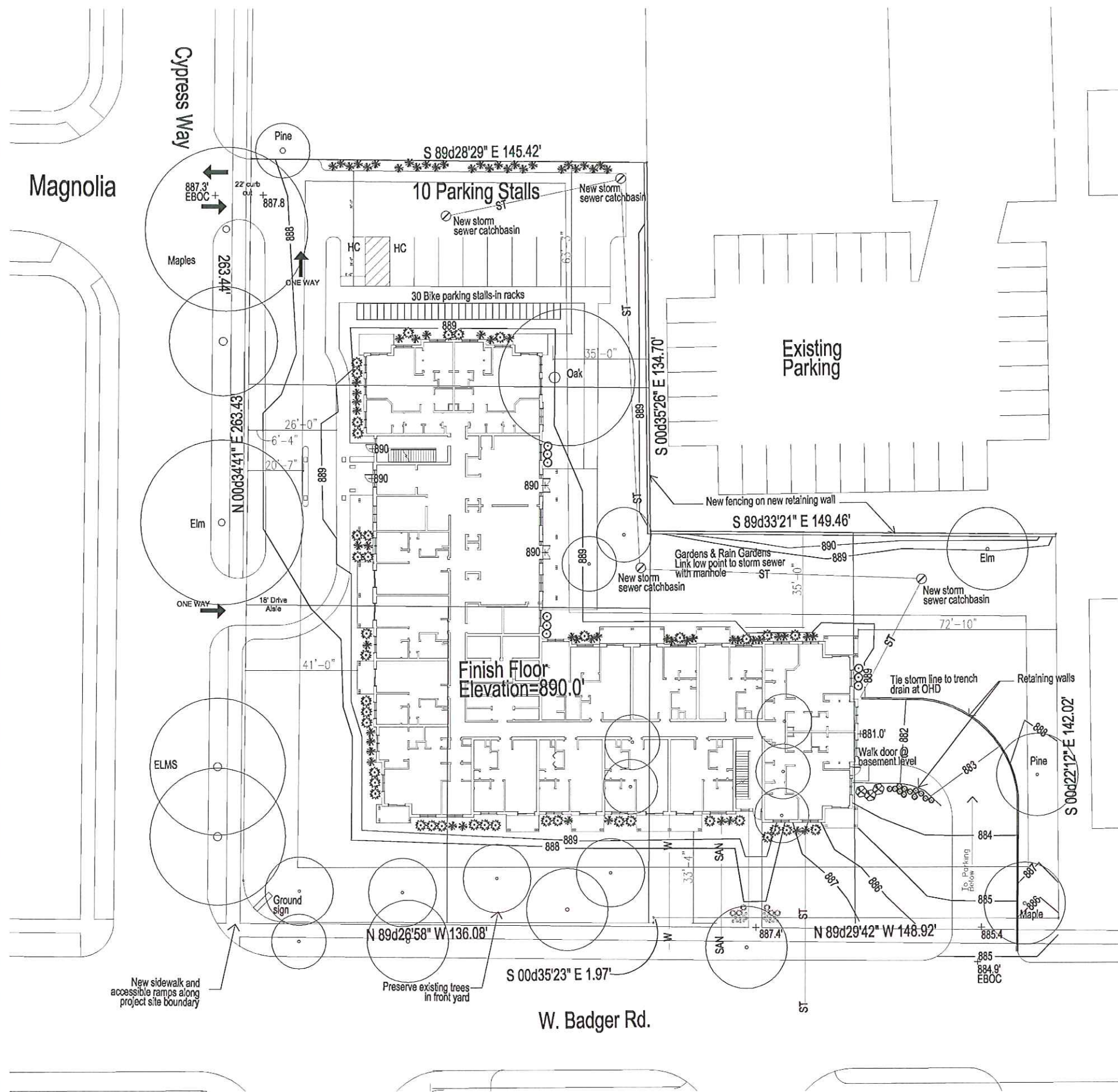

R5 SETBACK REQUIREMENTS:

FRONT YARD	=	20'
REAR YARD	=	30'
SIDE YARD (E)	=	12'
SIDE YARD (N)	=	8'

Plantings:

- ⊗ Deciduous shrub
- * Evergreen shrub
- Perennial groundcover
- ⊗ Shrub
- Deciduous shrub
- Perennial groundcover
- ⊗ Grass

ZONING INFORMATION:

PARKING	67 Required
	49 Underground
	10 Surface
	59
8-10 stalls reduction needed	
LAND REQUIREMENTS:	
	1,000 sf per 1 Bdrm (33)
	1,300 sf per 2 Bdrm (17)
LOT AREA:	
	55,100 sf Min. Required
	62,387 sf Provided
FLOOR AREA:	
	10,000 sf Max. w/out Conditional Use Permit
	F1 Floor Area: 17,802 sf
HEIGHT: 3 STORIES OR 40'	
USABLE OPEN SPACE:	
	160 sf/Bedroom
	+ 160 sf / Addnl Bedroom (2 Bdrm Units)
	10,720 sf Required
	Atleast 21,500 sf Provided

DIMENSION
Madison Design Group
architecture · engineering · interior design
6515 Grand Teton Plaza, Suite 120
Madison, Wisconsin 53719
p608.829.4444 f608.229.4445
dimensionmadison.com



BURR OAKS HOUSING

BADGER ROAD & CYPRESS WAY

DATE OF ISSUE: JULY 6, 2010

**PRELIMINARY
NOT FOR
CONSTRUCTION**

PROJECT #: 09091

SITE PLAN

C1.0

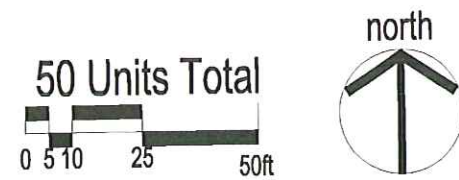

**BURR OAKS
HOUSING**

Community Development Authority
Badger Rd. & Cypress Way

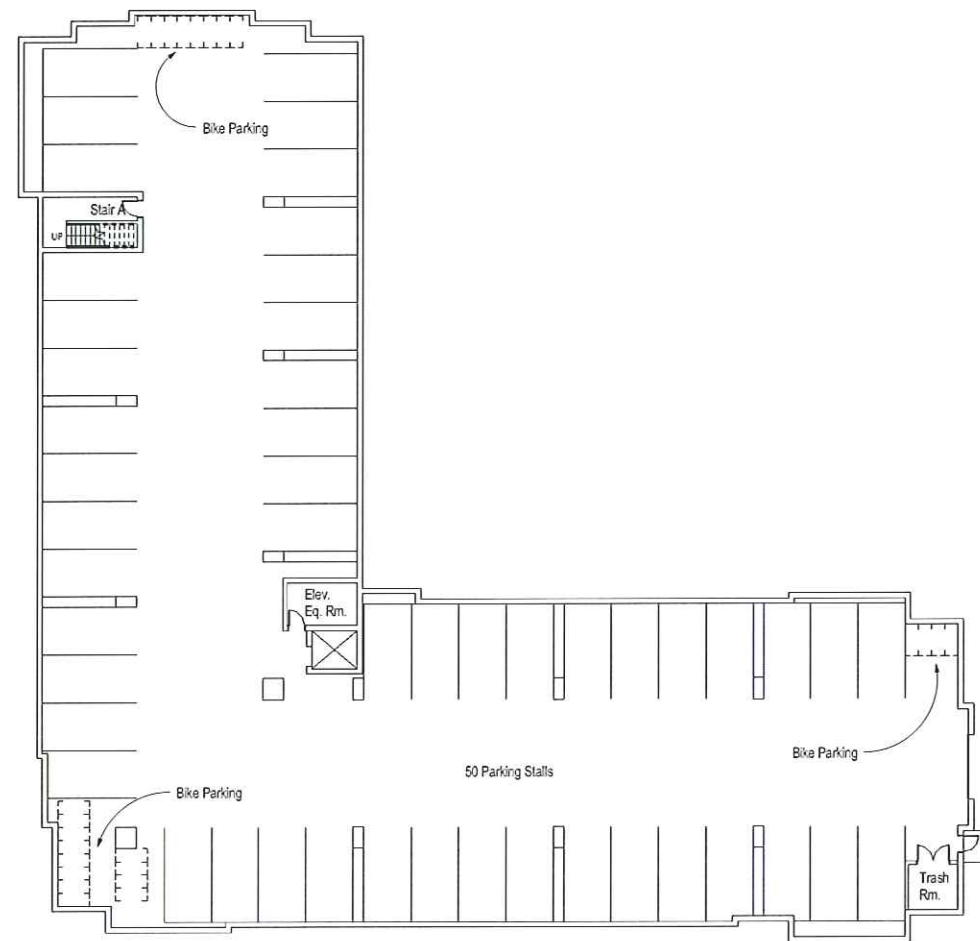

① **BASEMENT**
1/16" = 1'-0"

DATE OF ISSUE: 07-06-10

**PRELIMINARY
NOT FOR
CONSTRUCTION**

PROJECT # Project # 09091

**BASEMENT FLOOR
PLAN**

A1.0

**BURR OAKS
 HOUSING**

Community Development Authority
 Badger Rd. & Cypress Way

DATE OF ISSUE: 07-06-10

**PRELIMINARY
 NOT FOR
 CONSTRUCTION**

PROJECT # Project # 09091

FIRST FLOOR PLAN

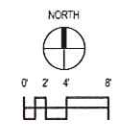

A1.1

CYPRESS WAY

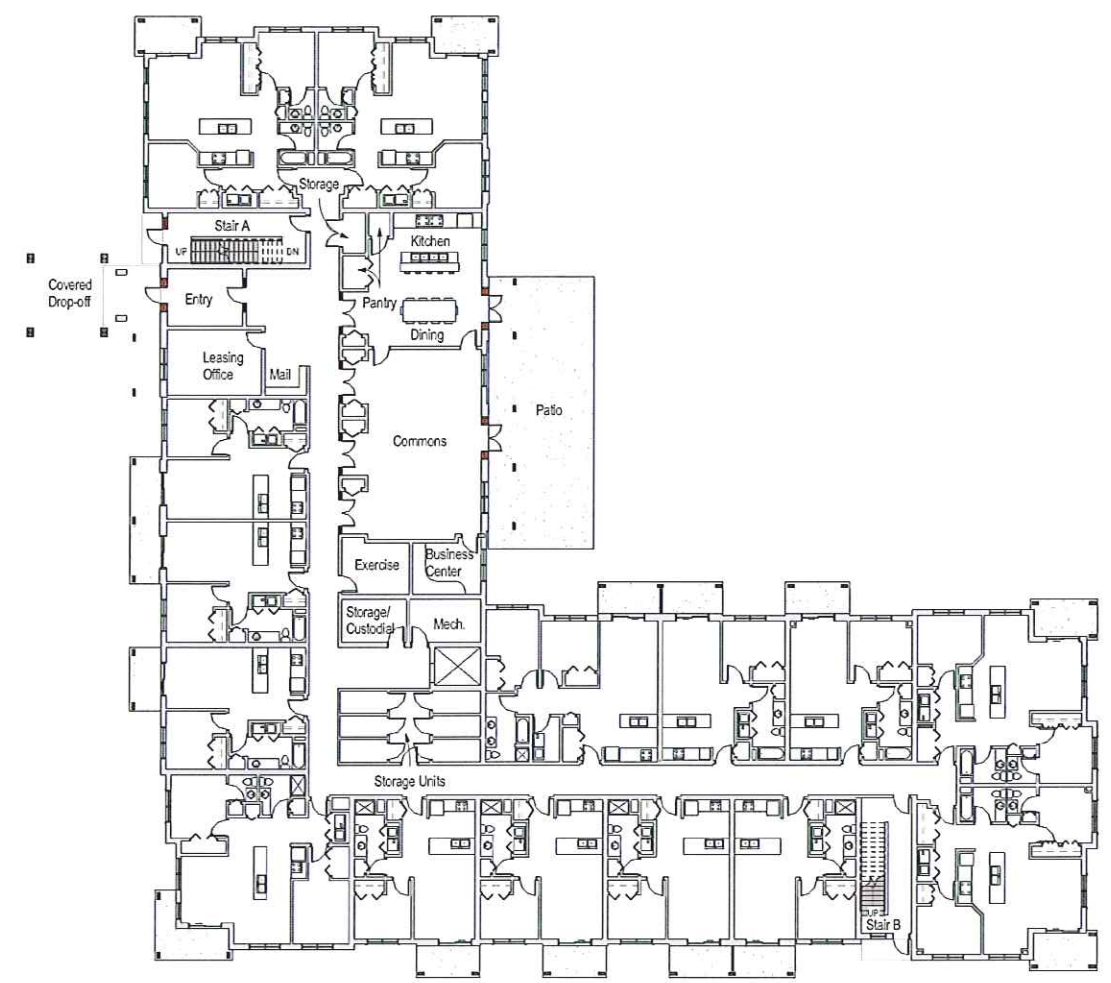

1 FIRST FLOOR
 1/16" = 1'-0"

W. BADGER ROAD

**BURR OAKS
HOUSING**

Community Development Authority
Badger Rd. & Cypress Way

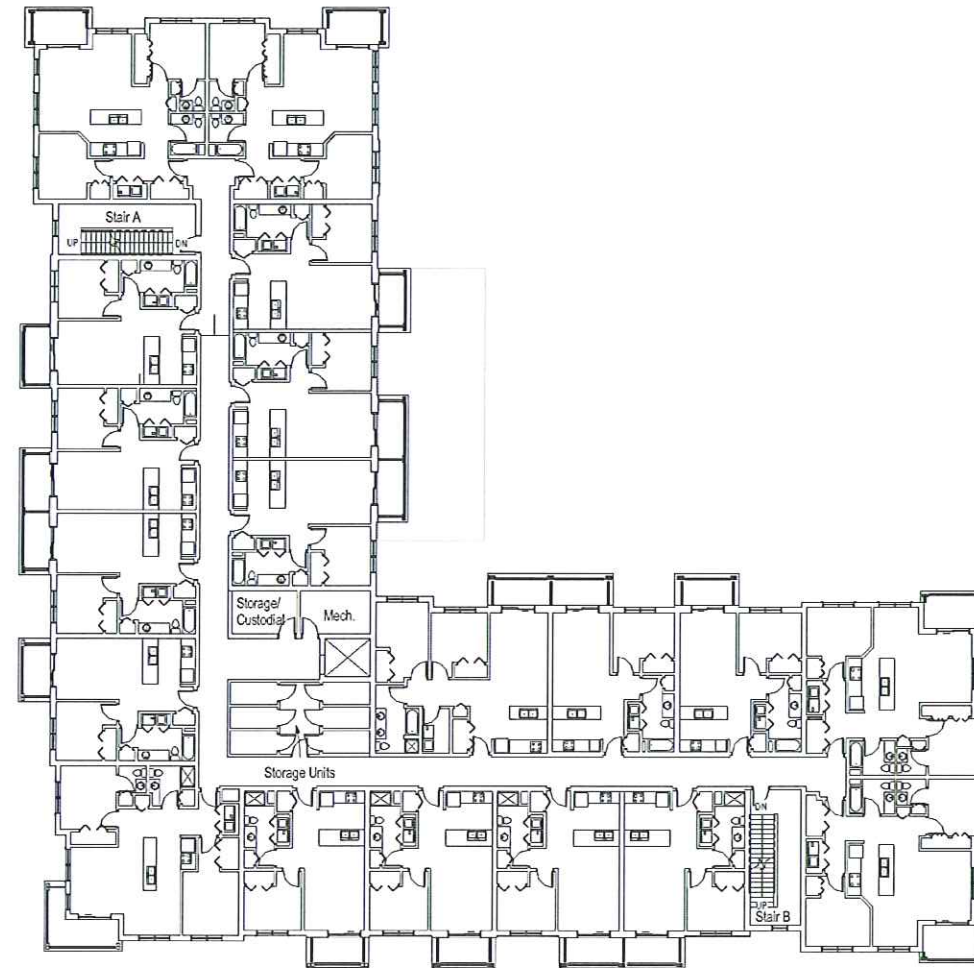

1 SECOND FLOOR
1/16" = 1'-0"

DATE OF ISSUE: 07-06-10

**PRELIMINARY
NOT FOR
CONSTRUCTION**

PROJECT # Project # 09091

SECOND FLOOR
PLAN

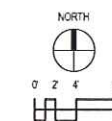

A1.2

**BURR OAKS
HOUSING**

Community Development Authority
Badger Rd. & Cypress Way

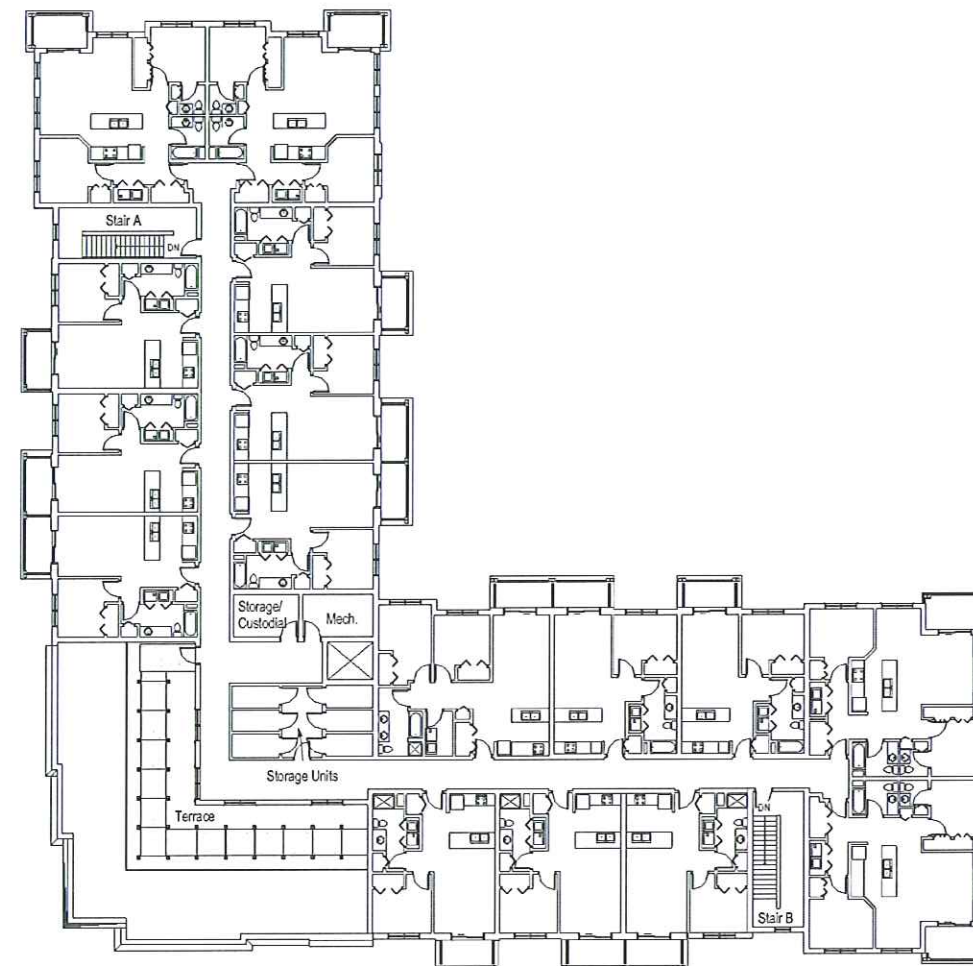

1 **THIRD FLOOR**
1/16" = 1'-0"

DATE OF ISSUE: 07-06-10

**PRELIMINARY
NOT FOR
CONSTRUCTION**

PROJECT # Project # 09091

THIRD FLOOR PLAN

A1.3

BURR OAKS HOUSING

Community Development Authority
 Badger Rd. & Cypress Way



② W. BADGER RD ELEVATION
 1/8" = 1'-0"



① CYPRESS WAY ELEVATION
 1/8" = 1'-0"

DATE OF ISSUE: 07-06-10

PRELIMINARY
 NOT FOR
 CONSTRUCTION

PROJECT # Project # 09091

EXTERIOR
 ELEVATIONS -
 OPTION A

A2.0



**BURR OAKS
 HOUSING**

Community Development Authority
 Badger Rd. & Cypress Way



2 NORTH ELEVATION
 1/8" = 1'-0"



1 EAST ELEVATION
 1/8" = 1'-0"

DATE OF ISSUE: 07-06-10

**PRELIMINARY
 NOT FOR
 CONSTRUCTION**

PROJECT # Project # 09091

EXTERIOR
 ELEVATIONS -
 OPTION A

A2.1

**BURR OAKS
 HOUSING**

Community Development Authority
 Badger Rd. & Cypress Way



② W Badger Rd - Sloped Roof Option
 1/8" = 1'-0"



① Cypress way - Sloped Roof Option
 1/8" = 1'-0"

DATE OF ISSUE: 07-06-10

**PRELIMINARY
 NOT FOR
 CONSTRUCTION**

PROJECT # Project # 09091

EXTERIOR
 ELEVATIONS -
 OPTION B

A2.2

**BURR OAKS
HOUSING**

Community Development Authority
Badger Rd. & Cypress Way



② North Elevation - Sloped Roof Option
1/8" = 1'-0"



① East Elevation - Sloped Roof Option
1/8" = 1'-0"

DATE OF ISSUE: 07-06-10

PRELIMINARY
NOT FOR
CONSTRUCTION

PROJECT # Project # 09091

EXTERIOR
ELEVATIONS -
OPTION B

A2.3

**BURR OAKS
 HOUSING**

Community Development Authority
 Badger Rd. & Cypress Way

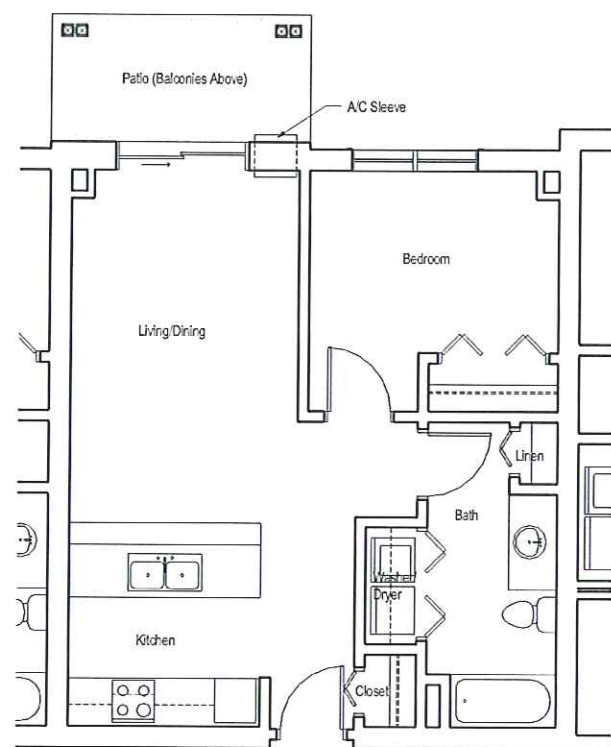

① Typical 1 Bedroom Unit
 1/4" = 1'-0"

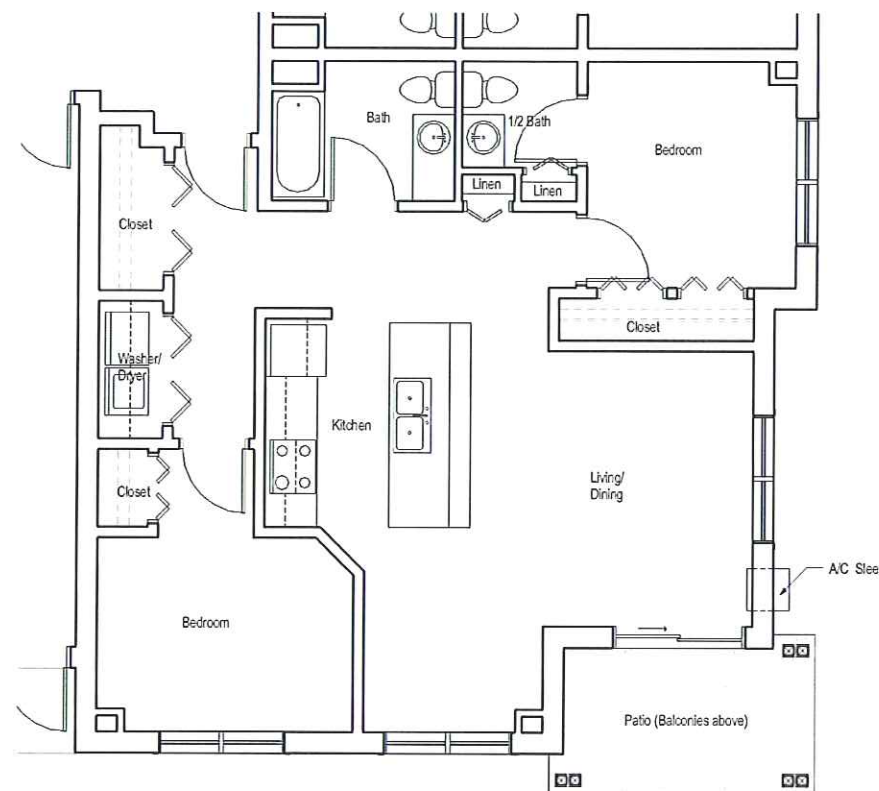

② Typical 2 Bedroom Unit
 1/4" = 1'-0"

DATE OF ISSUE: 07-06-10

**PRELIMINARY
 NOT FOR
 CONSTRUCTION**

PROJECT # Project # 09091

LARGE SCALE
 FLOOR PLANS

A5.0