

Project Status	
1	2019.11.15.11 PER CONSTRUCTION
2	2019.12.14.11 PER CONSTRUCTION
3	2020.01.14.11 PER CONSTRUCTION
4	2020.02.14.11 PER CONSTRUCTION
5	2020.03.14.11 PER CONSTRUCTION
6	2020.04.14.11 PER CONSTRUCTION
7	2020.05.14.11 PER CONSTRUCTION
8	2020.06.14.11 PER CONSTRUCTION
9	2020.07.14.11 PER CONSTRUCTION
10	2020.08.14.11 PER CONSTRUCTION
11	2020.09.14.11 PER CONSTRUCTION
12	2020.10.14.11 PER CONSTRUCTION
13	2020.11.14.11 PER CONSTRUCTION
14	2020.12.14.11 PER CONSTRUCTION
15	2021.01.14.11 PER CONSTRUCTION
16	2021.02.14.11 PER CONSTRUCTION
17	2021.03.14.11 PER CONSTRUCTION
18	2021.04.14.11 PER CONSTRUCTION
19	2021.05.14.11 PER CONSTRUCTION
20	2021.06.14.11 PER CONSTRUCTION
21	2021.07.14.11 PER CONSTRUCTION
22	2021.08.14.11 PER CONSTRUCTION
23	2021.09.14.11 PER CONSTRUCTION
24	2021.10.14.11 PER CONSTRUCTION
25	2021.11.14.11 PER CONSTRUCTION
26	2021.12.14.11 PER CONSTRUCTION
27	2022.01.14.11 PER CONSTRUCTION
28	2022.02.14.11 PER CONSTRUCTION
29	2022.03.14.11 PER CONSTRUCTION
30	2022.04.14.11 PER CONSTRUCTION
31	2022.05.14.11 PER CONSTRUCTION
32	2022.06.14.11 PER CONSTRUCTION
33	2022.07.14.11 PER CONSTRUCTION
34	2022.08.14.11 PER CONSTRUCTION
35	2022.09.14.11 PER CONSTRUCTION
36	2022.10.14.11 PER CONSTRUCTION
37	2022.11.14.11 PER CONSTRUCTION
38	2022.12.14.11 PER CONSTRUCTION
39	2023.01.14.11 PER CONSTRUCTION
40	2023.02.14.11 PER CONSTRUCTION
41	2023.03.14.11 PER CONSTRUCTION
42	2023.04.14.11 PER CONSTRUCTION
43	2023.05.14.11 PER CONSTRUCTION
44	2023.06.14.11 PER CONSTRUCTION
45	2023.07.14.11 PER CONSTRUCTION
46	2023.08.14.11 PER CONSTRUCTION
47	2023.09.14.11 PER CONSTRUCTION
48	2023.10.14.11 PER CONSTRUCTION
49	2023.11.14.11 PER CONSTRUCTION
50	2023.12.14.11 PER CONSTRUCTION

COTTAGE GROVE ROAD / C.T.H. - BB

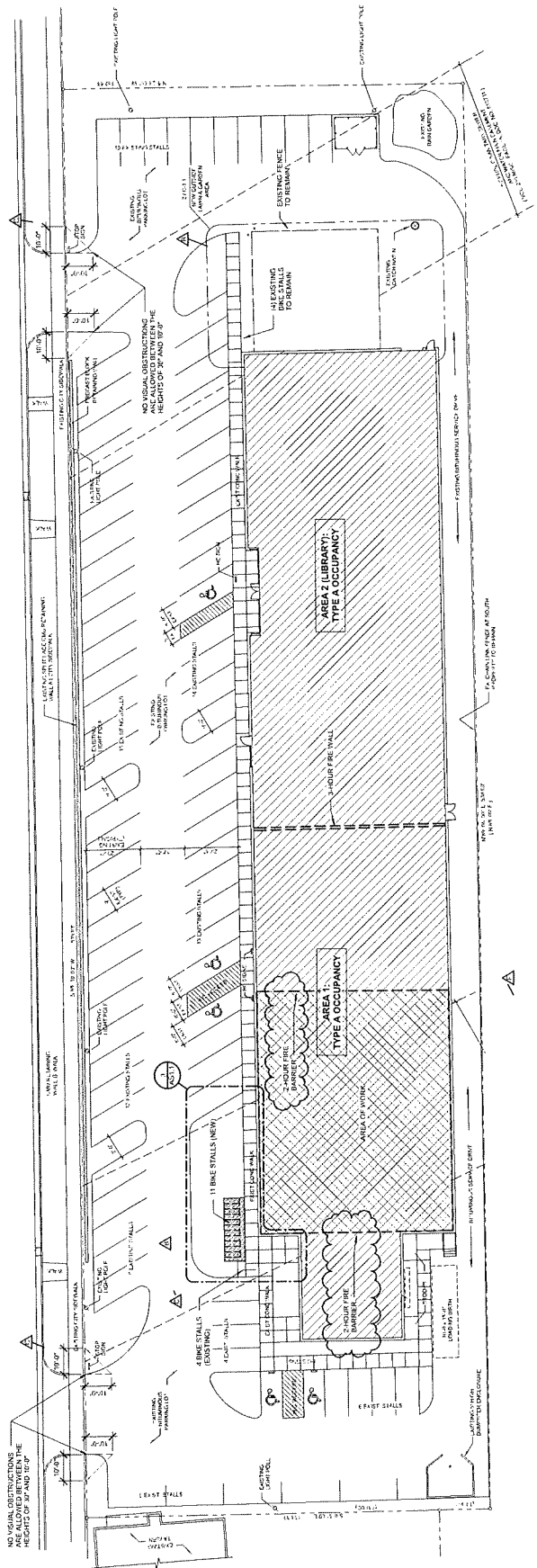

1 SITE PLAN
1" = 20'-0"

GENERAL NOTES

- 1. IMPERVIOUS SURFACE SHALL BE INSTALLED IN ACCORDANCE WITH TECHNICAL SPECIFICATIONS FOR IMPERVIOUS PAVEMENT AND SUBSTRATE RECOMMENDATION.
- 2. PERVIOUS SURFACE SHALL BE INSTALLED IN ACCORDANCE WITH TECHNICAL SPECIFICATIONS FOR PERVIOUS PAVEMENT AND SUBSTRATE RECOMMENDATION.
- 3. ADJACENT STORMWATER INFLOW SHALL BE A MINIMUM OF 1" DEPTH.
- 4. BASE AND/OR SUBBASE COURSES WITH MINIMUM PROPERTIES OF BASE OR SUBBASE SHALL BE INSTALLED IN ACCORDANCE WITH TECHNICAL SPECIFICATIONS FOR PERVIOUS PAVEMENT AND SUBSTRATE RECOMMENDATION.

IMPERVIOUS SURFACE RATIO (ISR)

NOTE: THE HEIGHT/WAY OF THE SOLE SHALL BE 1:1.2. THE HEIGHT/WAY IS SUBJECT TO CHANGE AT ANY TIME PER THE RECOMMENDATION OF TRAFFIC ENGINEERING AND CITY ENGINEERING DEPARTMENT.

AREA 1: 9.2%
 AREA 2: 10.0%
 TOTAL: 9.2% @ 2,510 = 23.3%
 TOTAL: 10.0% @ 2,510 = 25.1%
 TOTAL: 48.4%

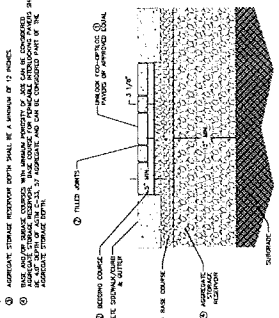

A PERVIOUS PAVEMENT SECTION
NOT TO SCALE

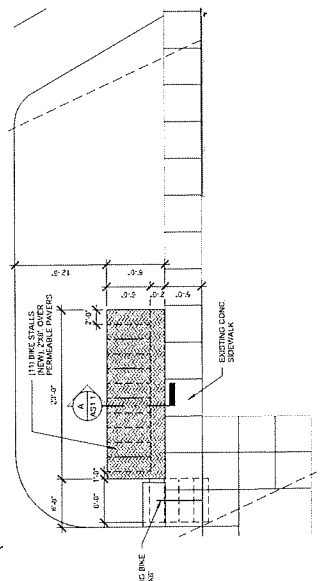

3 BIKE RACK DETAIL
1/8\"/>

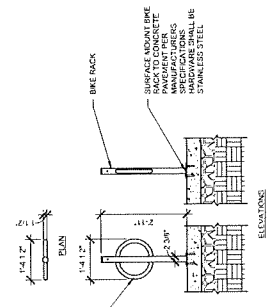

4 BIKE RACK DETAIL
1/2\"/>

CONSTRUCTION SET



GENERAL PLAN NOTES:

- A. MECHANICAL, ELECTRICAL, AND PLUMBING (MEP) SYSTEMS SHALL BE DESIGNED AND INSTALLED IN ACCORDANCE WITH THE LATEST EDITIONS OF THE NATIONAL FIRE PROTECTION ASSOCIATION (NFPA) AND INTERNATIONAL ASSOCIATION OF ELECTRICAL ENGINEERS (IEEE) STANDARDS, AS REQUIRED BY CURRENT BUILDING CODES. MECHANICAL AND ELECTRICAL SYSTEMS SHALL BE DESIGNED TO ACCOMMODATE FUTURE EXPANSION AND RENOVATION.
- B. PROVIDE ACCESSIBLE TABLE FOR SEATING AND STORAGE OF SEATING. PROVIDE SEATING FOR TENANT STAFF.
- C. PROVIDE ADA APPROVED THRESHOLDS AT ALL NEW FLOOR TRANSITIONS AND DOORWAYS.
- D. EXTERIOR DIMENSIONS ARE FROM OUTSIDE TO INSIDE OF FINISH FACE OF FRAME OR CURB. INTERIOR DIMENSIONS ARE TO FACE OF FRAME OR CURB. VERIFY ALL EXISTING CONDITIONS AND ADJUST WALL, FLOOR, AND CEILING FINISHES TO MATCH ANY DISCREPANCIES.
- E. CONTRACTOR SHALL NOTIFY ARCHITECT, ENGINEER, AND OWNER IMMEDIATELY UPON IDENTIFICATION OF ANY DISCREPANCIES WITH PROVIDED INFORMATION.
- F. CONTRACTOR SHALL NOTIFY ARCHITECT, ENGINEER, AND OWNER IMMEDIATELY UPON IDENTIFICATION OF ANY DISCREPANCIES WITH PROVIDED INFORMATION.
- G. PROVIDE SOUND INSULATION IN ALL EXISTING WALLS AND INTERIOR WALLS UNO.
- H. RELEASING MEMBER SIZE AND DISTRIBUTION SHALL BE DETERMINED BY STRUCTURAL ENGINEER AND SHALL BE USED TO MEET THE ASSOCIATED WALL FIRE RATING.
- I. GENERAL CONTRACTOR TO REMOVE CONSTRUCTION DEBRIS FROM THE PROJECT SITE AND MAINTAIN A CLEAN AND AVAILABLE CONSTRUCTION AREA AT ALL TIMES. PROVIDE SCHEDULED EVENTS WITH OWNER PRIOR TO COMMENCEMENT OF WORK. COORDINATION SCHEDULE TO MEET OWNER'S NEEDS. COORDINATION SCHEDULE TO MEET OWNER'S NEEDS. COORDINATION SCHEDULE TO MEET OWNER'S NEEDS.
- J. GENERAL CONTRACTOR TO COORDINATE CONSTRUCTION SCHEDULE TO MINIMIZE IMPACT ON EXISTING OPERATIONS. PROVIDE SCHEDULED EVENTS WITH OWNER PRIOR TO COMMENCEMENT OF WORK. COORDINATION SCHEDULE TO MEET OWNER'S NEEDS. COORDINATION SCHEDULE TO MEET OWNER'S NEEDS.
- K. GENERAL CONTRACTOR TO MAINTAIN A PATH THROUGH PORTIONS OF THE CONSTRUCTION AREA FOR ACCESS TO EXISTING ROOSTERS.

NERDHAVEN ARCADE
 TENANT IMPROVEMENT
 203 COTTAGE GROVE RD
 MADISON, WI 53716

FIRST FLOOR PLAN

Project Status	
DESIGN DEVELOPMENT	
PERMITTING	
CONSTRUCTION	
POST-CONSTRUCTION	

A2.3

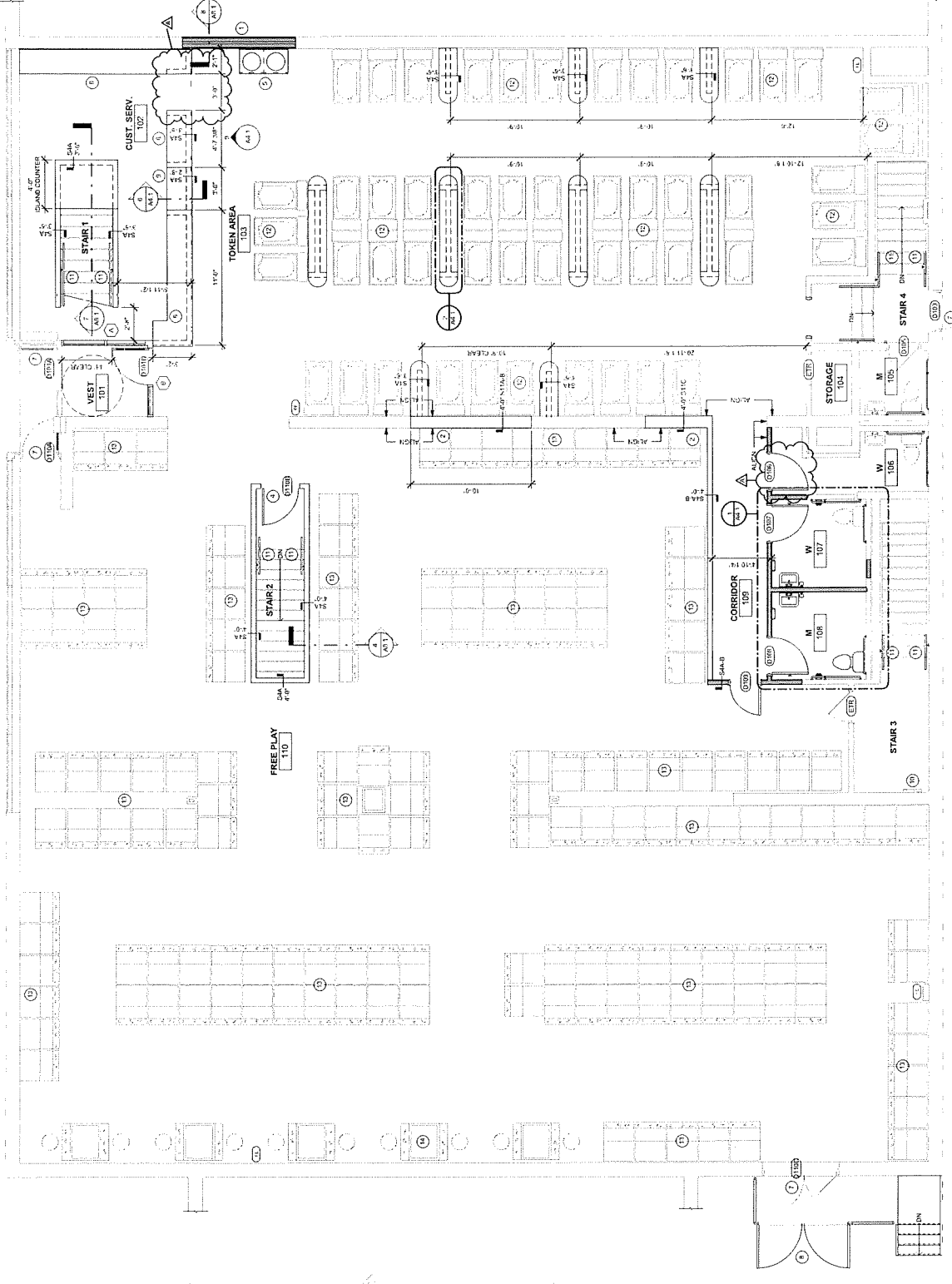

HATCH PATTERN KEY:
 [Pattern] NEW CONSTRUCTION
 [Pattern] EXISTING CONSTRUCTION

- KEYED PLAN NOTES:**
1. WELLD OPENINGS WITH 2-HOUR WALL & 1/2" W/2
 2. NEW WALL OPENING. MATCH TO EXISTING FRAME
 3. NEW WALL OPENING. MATCH TO EXISTING FRAME
 4. NEW WALL OPENING. MATCH TO EXISTING FRAME
 5. NEW WALL OPENING. MATCH TO EXISTING FRAME
 6. NEW WALL OPENING. MATCH TO EXISTING FRAME
 7. NEW WALL OPENING. MATCH TO EXISTING FRAME
 8. NEW WALL OPENING. MATCH TO EXISTING FRAME
 9. NEW WALL OPENING. MATCH TO EXISTING FRAME
 10. NEW WALL OPENING. MATCH TO EXISTING FRAME
 11. NEW WALL OPENING. MATCH TO EXISTING FRAME
 12. NEW WALL OPENING. MATCH TO EXISTING FRAME
 13. NEW WALL OPENING. MATCH TO EXISTING FRAME
 14. NEW WALL OPENING. MATCH TO EXISTING FRAME
 15. NEW WALL OPENING. MATCH TO EXISTING FRAME
 16. NEW WALL OPENING. MATCH TO EXISTING FRAME
 17. NEW WALL OPENING. MATCH TO EXISTING FRAME
 18. NEW WALL OPENING. MATCH TO EXISTING FRAME
 19. NEW WALL OPENING. MATCH TO EXISTING FRAME
 20. NEW WALL OPENING. MATCH TO EXISTING FRAME
 21. NEW WALL OPENING. MATCH TO EXISTING FRAME
 22. NEW WALL OPENING. MATCH TO EXISTING FRAME
 23. NEW WALL OPENING. MATCH TO EXISTING FRAME
 24. NEW WALL OPENING. MATCH TO EXISTING FRAME
 25. NEW WALL OPENING. MATCH TO EXISTING FRAME
 26. NEW WALL OPENING. MATCH TO EXISTING FRAME
 27. NEW WALL OPENING. MATCH TO EXISTING FRAME
 28. NEW WALL OPENING. MATCH TO EXISTING FRAME
 29. NEW WALL OPENING. MATCH TO EXISTING FRAME
 30. NEW WALL OPENING. MATCH TO EXISTING FRAME
 31. NEW WALL OPENING. MATCH TO EXISTING FRAME
 32. NEW WALL OPENING. MATCH TO EXISTING FRAME
 33. NEW WALL OPENING. MATCH TO EXISTING FRAME
 34. NEW WALL OPENING. MATCH TO EXISTING FRAME
 35. NEW WALL OPENING. MATCH TO EXISTING FRAME
 36. NEW WALL OPENING. MATCH TO EXISTING FRAME
 37. NEW WALL OPENING. MATCH TO EXISTING FRAME
 38. NEW WALL OPENING. MATCH TO EXISTING FRAME
 39. NEW WALL OPENING. MATCH TO EXISTING FRAME
 40. NEW WALL OPENING. MATCH TO EXISTING FRAME
 41. NEW WALL OPENING. MATCH TO EXISTING FRAME
 42. NEW WALL OPENING. MATCH TO EXISTING FRAME
 43. NEW WALL OPENING. MATCH TO EXISTING FRAME
 44. NEW WALL OPENING. MATCH TO EXISTING FRAME
 45. NEW WALL OPENING. MATCH TO EXISTING FRAME
 46. NEW WALL OPENING. MATCH TO EXISTING FRAME
 47. NEW WALL OPENING. MATCH TO EXISTING FRAME
 48. NEW WALL OPENING. MATCH TO EXISTING FRAME
 49. NEW WALL OPENING. MATCH TO EXISTING FRAME
 50. NEW WALL OPENING. MATCH TO EXISTING FRAME
 51. NEW WALL OPENING. MATCH TO EXISTING FRAME
 52. NEW WALL OPENING. MATCH TO EXISTING FRAME
 53. NEW WALL OPENING. MATCH TO EXISTING FRAME
 54. NEW WALL OPENING. MATCH TO EXISTING FRAME
 55. NEW WALL OPENING. MATCH TO EXISTING FRAME
 56. NEW WALL OPENING. MATCH TO EXISTING FRAME
 57. NEW WALL OPENING. MATCH TO EXISTING FRAME
 58. NEW WALL OPENING. MATCH TO EXISTING FRAME
 59. NEW WALL OPENING. MATCH TO EXISTING FRAME
 60. NEW WALL OPENING. MATCH TO EXISTING FRAME
 61. NEW WALL OPENING. MATCH TO EXISTING FRAME
 62. NEW WALL OPENING. MATCH TO EXISTING FRAME
 63. NEW WALL OPENING. MATCH TO EXISTING FRAME
 64. NEW WALL OPENING. MATCH TO EXISTING FRAME
 65. NEW WALL OPENING. MATCH TO EXISTING FRAME
 66. NEW WALL OPENING. MATCH TO EXISTING FRAME
 67. NEW WALL OPENING. MATCH TO EXISTING FRAME
 68. NEW WALL OPENING. MATCH TO EXISTING FRAME
 69. NEW WALL OPENING. MATCH TO EXISTING FRAME
 70. NEW WALL OPENING. MATCH TO EXISTING FRAME
 71. NEW WALL OPENING. MATCH TO EXISTING FRAME
 72. NEW WALL OPENING. MATCH TO EXISTING FRAME
 73. NEW WALL OPENING. MATCH TO EXISTING FRAME
 74. NEW WALL OPENING. MATCH TO EXISTING FRAME
 75. NEW WALL OPENING. MATCH TO EXISTING FRAME
 76. NEW WALL OPENING. MATCH TO EXISTING FRAME
 77. NEW WALL OPENING. MATCH TO EXISTING FRAME
 78. NEW WALL OPENING. MATCH TO EXISTING FRAME
 79. NEW WALL OPENING. MATCH TO EXISTING FRAME
 80. NEW WALL OPENING. MATCH TO EXISTING FRAME
 81. NEW WALL OPENING. MATCH TO EXISTING FRAME
 82. NEW WALL OPENING. MATCH TO EXISTING FRAME
 83. NEW WALL OPENING. MATCH TO EXISTING FRAME
 84. NEW WALL OPENING. MATCH TO EXISTING FRAME
 85. NEW WALL OPENING. MATCH TO EXISTING FRAME
 86. NEW WALL OPENING. MATCH TO EXISTING FRAME
 87. NEW WALL OPENING. MATCH TO EXISTING FRAME
 88. NEW WALL OPENING. MATCH TO EXISTING FRAME
 89. NEW WALL OPENING. MATCH TO EXISTING FRAME
 90. NEW WALL OPENING. MATCH TO EXISTING FRAME
 91. NEW WALL OPENING. MATCH TO EXISTING FRAME
 92. NEW WALL OPENING. MATCH TO EXISTING FRAME
 93. NEW WALL OPENING. MATCH TO EXISTING FRAME
 94. NEW WALL OPENING. MATCH TO EXISTING FRAME
 95. NEW WALL OPENING. MATCH TO EXISTING FRAME
 96. NEW WALL OPENING. MATCH TO EXISTING FRAME
 97. NEW WALL OPENING. MATCH TO EXISTING FRAME
 98. NEW WALL OPENING. MATCH TO EXISTING FRAME
 99. NEW WALL OPENING. MATCH TO EXISTING FRAME
 100. NEW WALL OPENING. MATCH TO EXISTING FRAME

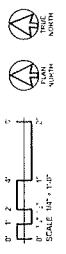

CONSTRUCTION SET

1. FIRST FLOOR PLAN
 1/4" = 1'-0"

NerdHaven Arcade Beer Wine Proposal

We are NerdHaven Arcade. We are a small business that has been open for the past 4 ye

We are writing this document to request approval to sell beer and wine. This opportunity to serve beer and wine would be another form of income for our arcade. The approval would also allow our arcade to grow in many different ways, such as:

- 1) Hire more staff
- 2) Financial Stability
- 3) Invest in the business

Our Plan::

We plan to dedicate one day out of our work week to be able to sell Beer and Wine. Currently our Wedsdays and Thursdays are in need of a financial boost.

Hire More Staff

Currently, NerdHaven Arcade is operated by only two individuals working about 16 hour days. Bringing in more staff would allow the owners to free up there time to focus on other aspects of the business

Financial Stability

Having another source of income would be a big relief to us. This whole operation has been on the shoulders of the owners from day one.

Invest in the Business

The secret to operating an arcade uptime of games & repairs, new titles, customer service.

Uptime and Repairs

Currently, NerdHaven Arcade has only one technician keeping all the games in our collection running. That is 192 games total to make sure they stay operational. If we would be able to hire another tech or two to oversee repairs in the arcade, not only would we be able to