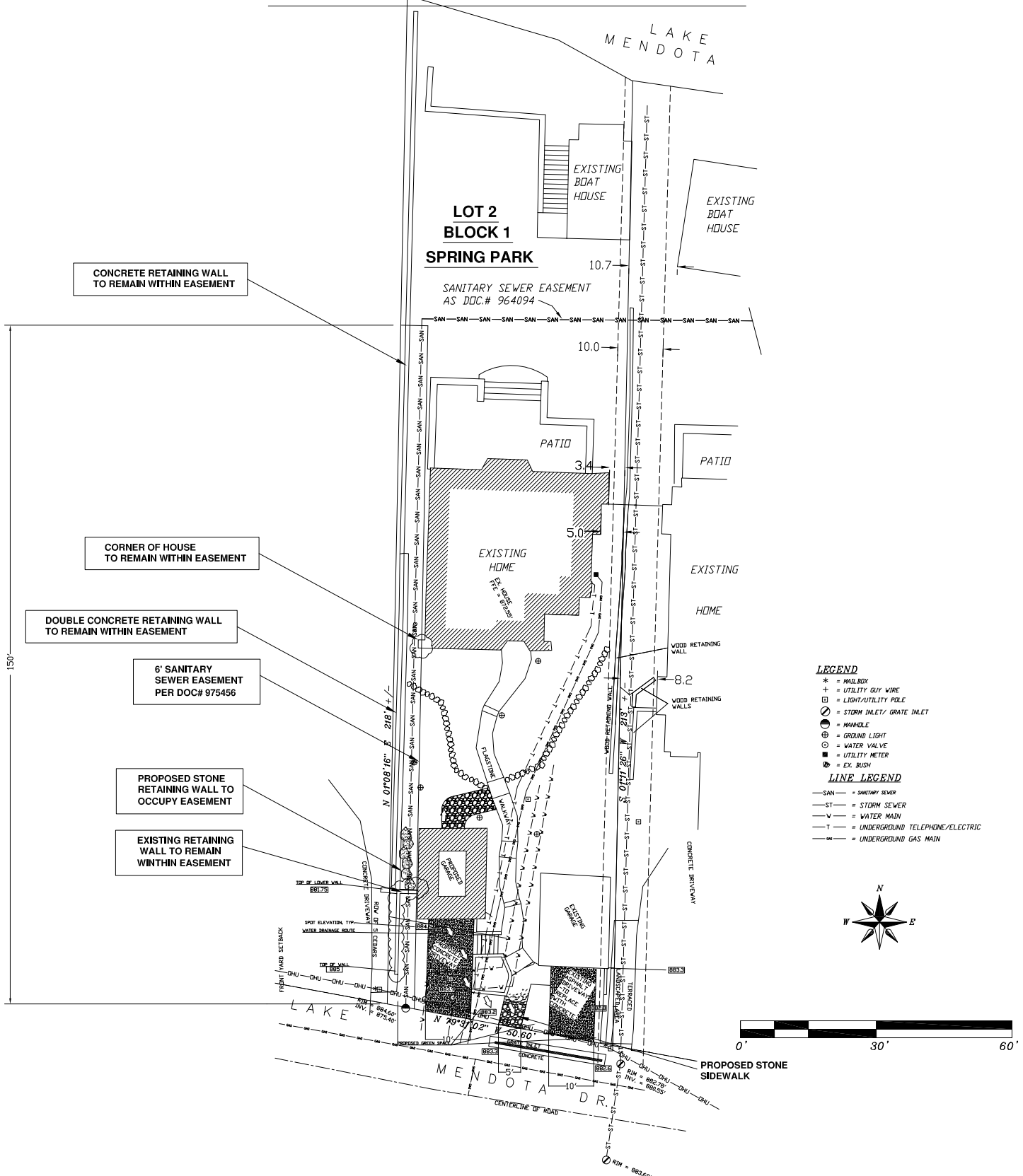

EXHIBIT A

PERMITTED ENCROACHMENTS



SITE PLAN	
DATE	REV 10/27/2014
SCALE	1" = 30'
REVISION	SHEET 1
VER. 3	1

CONSTRUCTION SET

PLANS DRAWN BY:
JACOB C. DEHAVEN
THIS DOCUMENT IS THE EXCLUSIVE PROPERTY OF
Hart DeNoble Builders, Inc.
NO PART OF THIS DOCUMENT IS TO BE REPRODUCED OR TRANSMITTED IN ANY FORM OR BY ANY MEANS, ELECTRONIC OR MECHANICAL, INCLUDING PHOTOCOPYING, RECORDING, OR BY ANY INFORMATION STORAGE AND RETRIEVAL SYSTEM, WITHOUT THE WRITTEN PERMISSION OF
Hart DeNoble Builders, Inc.
ANY VIOLATIONS WILL BE PROSECUTED BY LAW.

Property Of:
HART DENOBLE
7923 Airport Road Office (608) 831-4422
Madison, WI 53702 Fax (608) 831-8272
www.denoblebuilders.com

NEW GARAGE FOR:
CHRIS CARPENTER
5006 LAKE MENDOTA DR.
SHOREWOOD SUBDIVISION
TOWN OF MADISON, DANE COUNTY, WISCONSIN