

Public Information Meeting

May 24, 2012

County Highway M
Cross Country Road to Prairie Hill Road



Meeting Agenda

▶ Purpose

- Review project scope & goals
- Present preferred design
- Gather feedback
- Answer questions

▶ Format

- Open house
- Presentation
- Q&A
- Open house

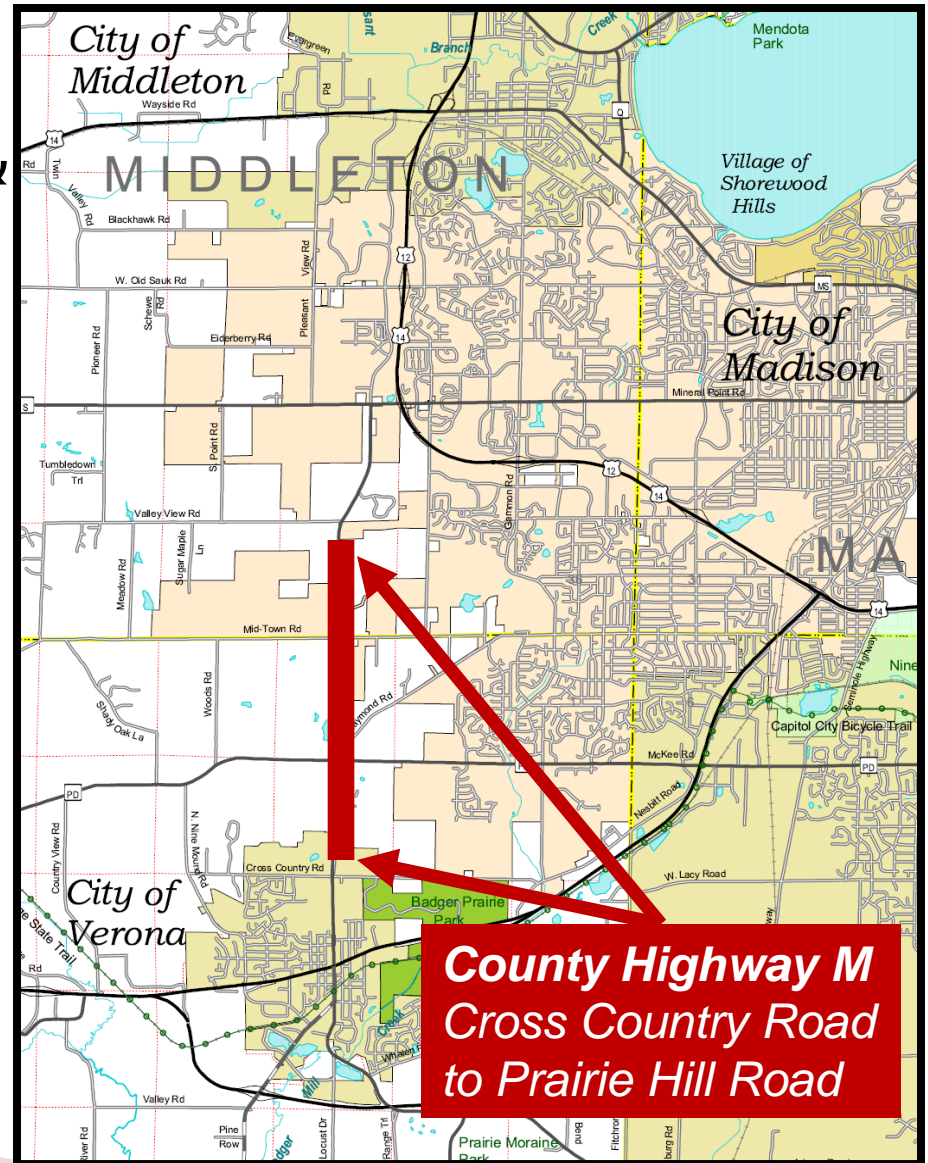

Project Team



- ▶ City of Madison
 - Rob Phillips, P.E. City Engineer
 - Chris Petykowski, P.E. Principal Engineer
 - Brian Smith, P.E. Traffic Engineer



- ▶ City of Verona
 - Ron Rieder, Director of Public Works
 - Bruce Sylvester, AICP, Director of Planning & Development



- ▶ Dane County
 - Pam Dunphy, P.E. Assistant Highway Commissioner
 - Matt Rice, P.E. Highway Engineer

Project Location

- ▶ 2016 Construction
 - Flagstone Drive to Prairie Hill Road

- ▶ 2015 Construction
 - Prairie Oaks Drive to Flagstone Drive

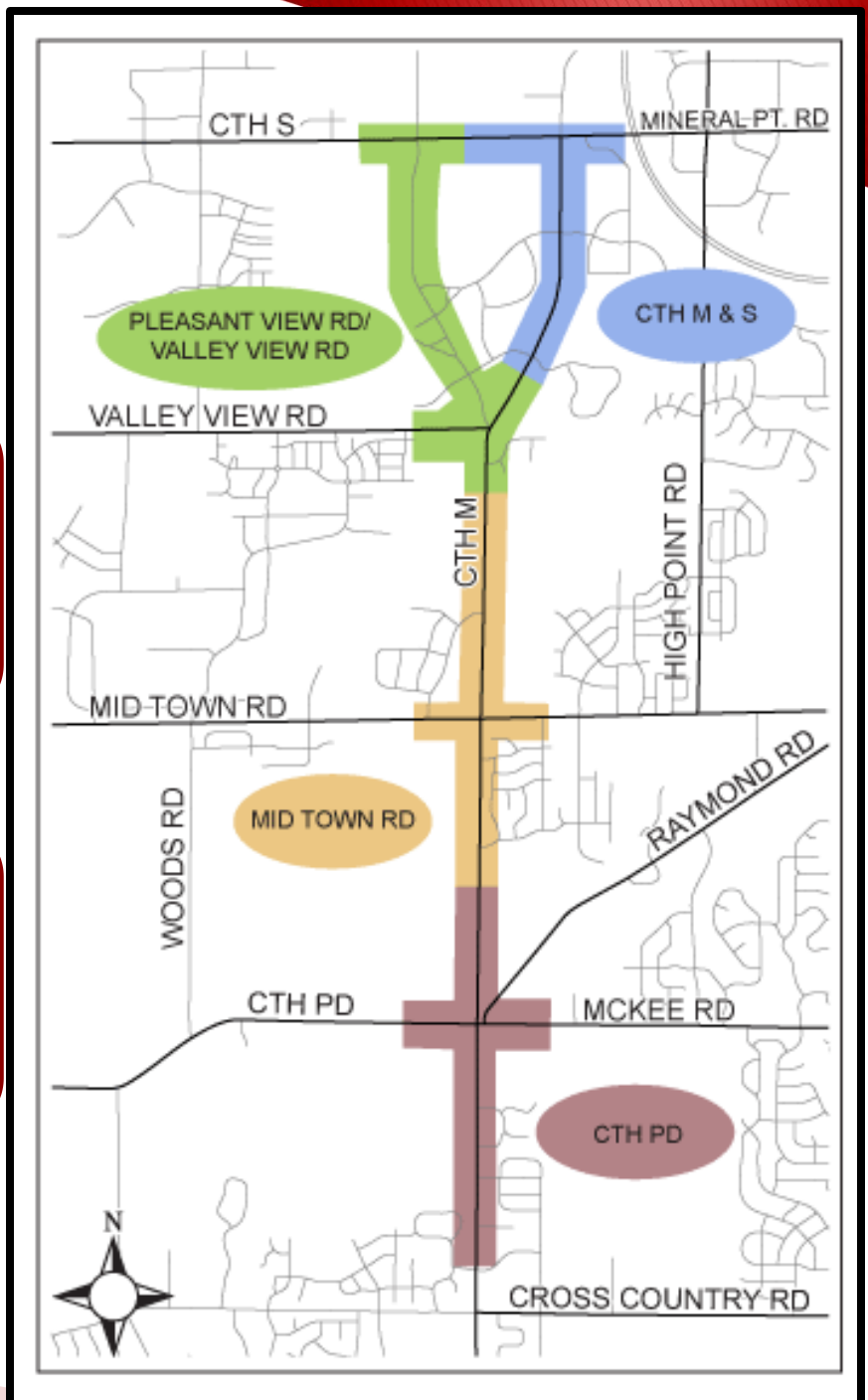

Project Goals

- Provide a safe and convenient corridor for all users, including:
 - Pedestrians
 - Bicyclists
 - Motor vehicles
 - Transit
- Provide acceptable operating conditions for existing and future traffic volumes
- Accommodate planned growth in the area
- Provide well designed intersections that minimize impacts

CTH-M RECONSTRUCTION PROJECT

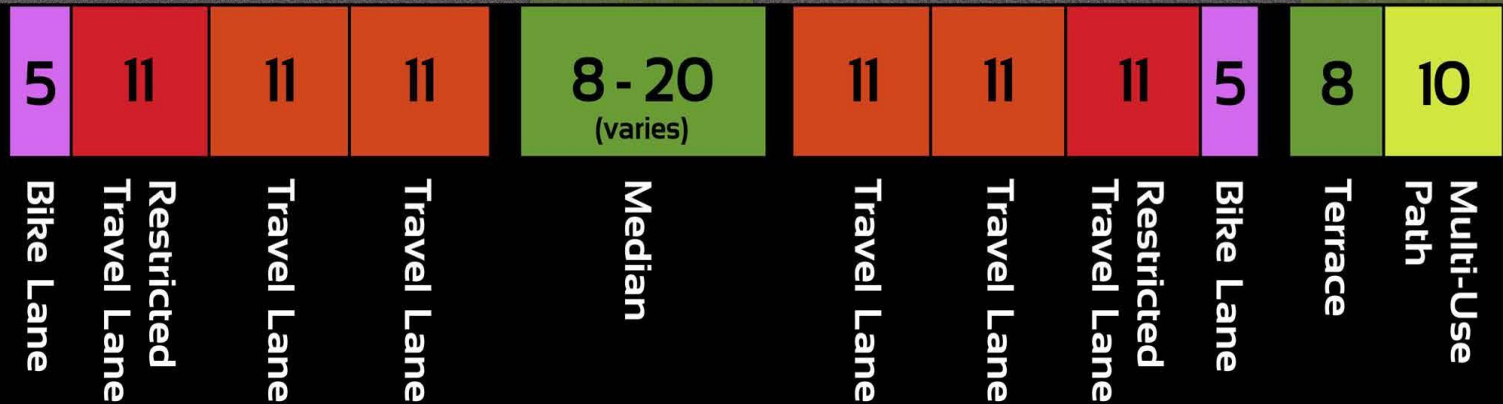
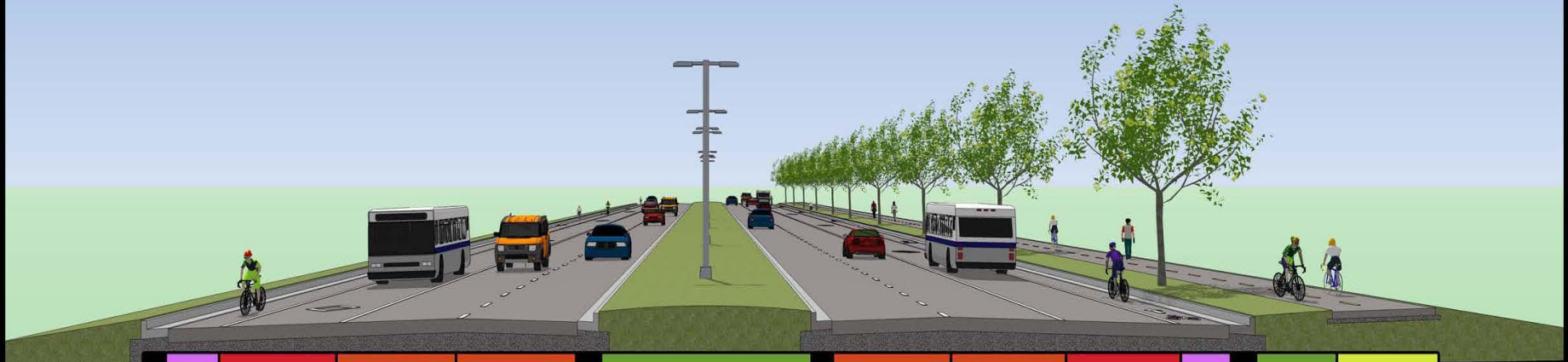

CTH PD to Flagstone Drive (*typical section*)

CTH-M RECONSTRUCTION PROJECT



10	8	5	11	11	11	20	11	11	11	5	8	5
Multi-Use Path	Terrace	Bike Lane	Restricted Travel Lane	Travel Lane	Travel Lane	Median	Travel Lane	Travel Lane	Travel Lane	Bike Lane	Terrace	Sidewalk

Flagstone Drive to Mid Town Road *(typical section)*

Intersection Improvements

Provide well designed intersections that minimize impacts

- ▶ CTH PD and Mid Town Road intersection design alternatives
 - Preferred alternatives selected after consideration of stated project goals and public comment.

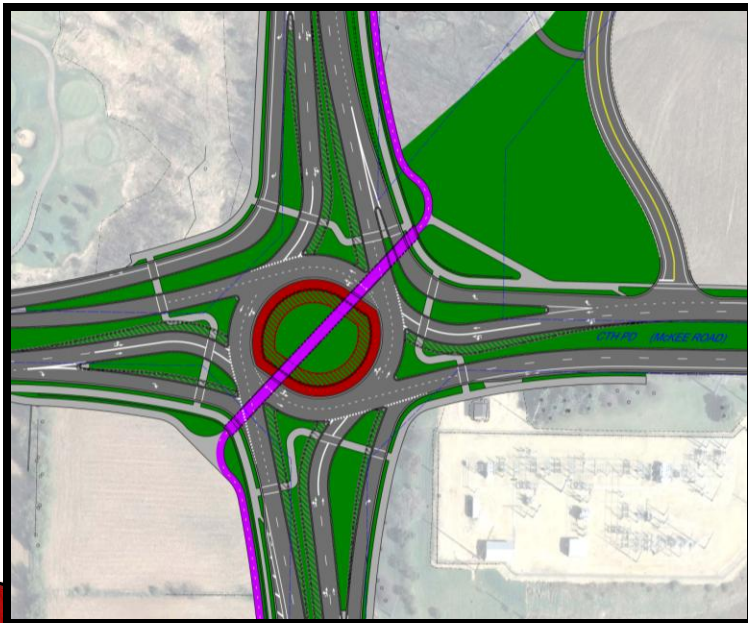

Roundabout Alternative – CTH PD

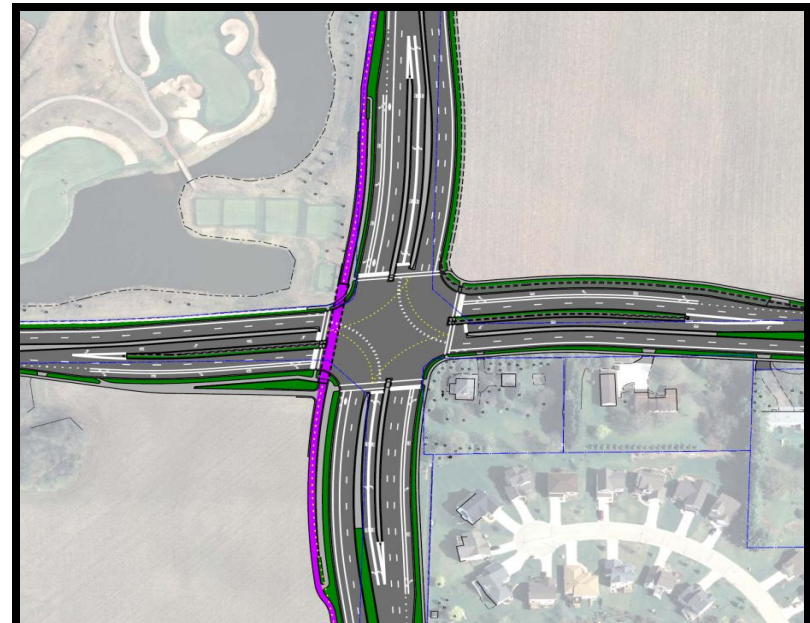

Traffic Signal Alternative - Mid Town Road

Bike Facilities

- ▶ Bike lanes
 - All arterials
- ▶ Bike Path
 - Ice Age Junction Path
 - Military Ridge Trail to West side of Madison
 - Verona Connection
 - Tie Verona North Neighborhood into Ice Age Junction Path



UWRP 2

- ▶ Bike path connections in park
- ▶ E, W, N, S

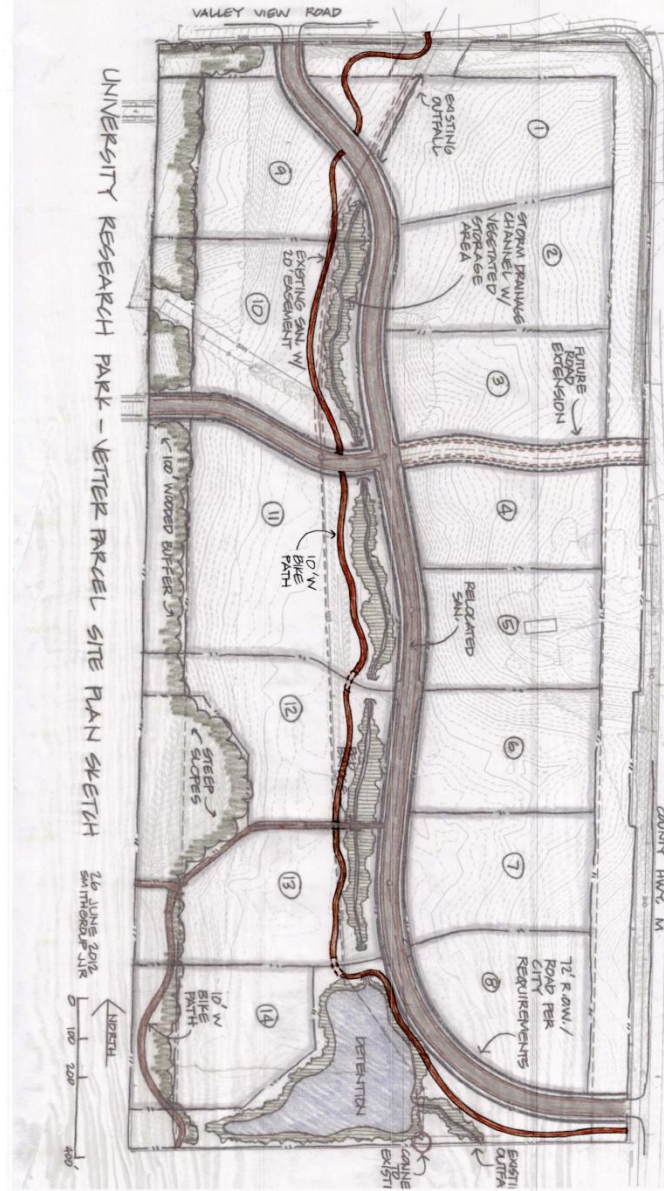

Grade Separated Crossings

- ▶ Flagstone Drive
- ▶ Mid Town Road
- ▶ CTH PD



Existing underpasses for
Ice Age Junction Path at
Valley View Road

Project Schedule

- ▶ **Current Status**
 - Preliminary design
- ▶ **Next Steps**
 - Complete the environmental review
 - Develop final plans based on the preferred alternative
 - CTH PD Segment
 - Final plans complete: Summer 2014
 - Construction: Beginning 2015
 - Mid Town Road Segment
 - Final plans complete: Summer 2015
 - Construction: Beginning 2016

Thank you!