

PRELIMINARY

CERTIFIED SURVEY MAP NO.

ALL OF LOTS 2 AND 3 AND PART OF LOT 4 IN BLOCK 75 OF THE ORIGINAL PLAT OF MADISON, AS RECORDED IN VOLUME A OF PLATS ON PAGE 3, LOCATED IN THE NORTHEAST QUARTER OF THE NORTHEAST QUARTER OF SECTION 23, ALL IN TOWN 07 NORTH, RANGE 09 EAST, CITY OF MADISON, DANE COUNTY, WISCONSIN

LEGEND

- GOVERNMENT CORNER
- WITNESS MONUMENT
- CHISELED 'X' FOUND
- PLAT BOUNDARY
- CENTERLINE
- RIGHT-OF-WAY LINE
- SECTION LINE
- PROPERTY LINE
- EASEMENT LINE
- BUILDING

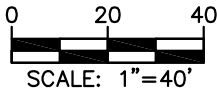

NOTES

- FIELD WORK PERFORMED ON SEPTEMBER 26, 2022.
- BEARINGS ARE REFERENCED TO THE WISCONSIN COUNTY COORDINATE SYSTEM, DANE COUNTY NAD83(97). THE NORTH LINE OF THE NORTHEAST QUARTER OF SECTION 23, T07N, R09E, BEARS S88°46'29"E.
- SEE SHEET 2 FOR EASEMENT INFORMATION AND OTHER INFORMATION.
- ALL BUILDINGS WILL BE REMOVED.

LINE TABLE		
LINE	BEARING	DISTANCE
L-1	S01°13'31"W	48.48'
L-2	S43°52'57"E	153.90'
	(S45°00'00"E)	
L-3	S46°01'48"W	132.38'
	(S45°00'00"W)	(132.00')
L-4	N43°51'34"W	153.96'
	(N45°00'00"W)	
L-5	N46°03'17"E	132.31'
	(N45°00'00"E)	(132.00')

NORTH QUARTER CORNER  
SEC. 23, T07N, R09E  
FOUND BRASS CAP IN MONUMENT BOX  
POINT OF COMMENCEMENT  
N=482,890.36, E=818,501.68

WITNESS CORNER TO NORTHEAST  
CORNER, SEC. 23, T07N, R09E  
BRASS CAP IN MONUMENT BOX  
N=482,844.34, E=820,653.52  
NORTHEAST CORNER  
SEC. 23, T07N, R09E  
COMPUTED POSITION  
IN CAPITOL BUILDING

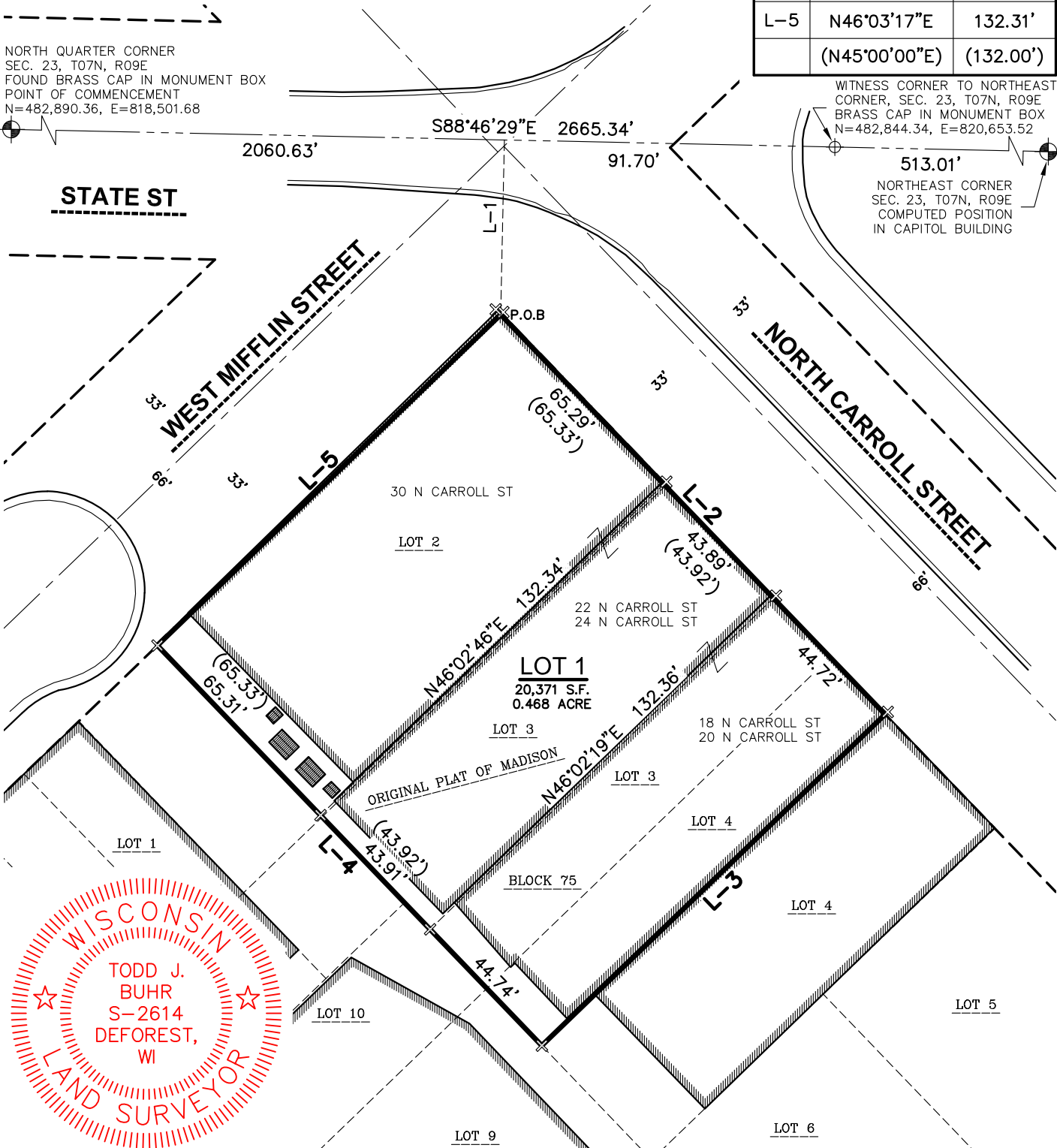

SURVEYED BY:  
**JSD**  
MADISON REGIONAL OFFICE  
161 HORIZON DRIVE, SUITE 101  
VERONA, WISCONSIN 53593  
P. 608.848.5060

SURVEYED FOR:  
WISCONSIN HISTORY  
CENTER  
18, 20, 22, 24, 30  
N CARROLL ST

PROJECT NO: 22-11779  
FIELDBOOK/PG: -  
SHEET NO: 1 OF 5

VOL. \_\_\_\_\_ PAGE \_\_\_\_\_  
DOC. NO. \_\_\_\_\_  
C.S.M. NO. \_\_\_\_\_

PRELIMINARY

CERTIFIED SURVEY MAP NO.

ALL OF LOTS 2 AND 3 AND PART OF LOT 4 IN BLOCK 75 OF THE ORIGINAL PLAT OF MADISON, AS RECORDED IN VOLUME A OF PLATS ON PAGE 3, LOCATED IN THE NORTHEAST QUARTER OF THE NORTHEAST QUARTER OF SECTION 23, ALL IN TOWN 07 NORTH, RANGE 09 EAST, CITY OF MADISON, DANE COUNTY, WISCONSIN

LEGEND

- GOVERNMENT CORNER
- WITNESS MONUMENT
- CHISELED 'X' FOUND
- PLAT BOUNDARY
- CENTERLINE
- RIGHT-OF-WAY LINE
- SECTION LINE
- PROPERTY LINE
- EASEMENT LINE
- BUILDING

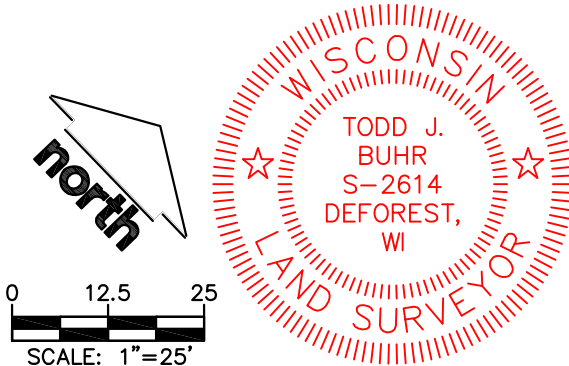

LINE TABLE		
LINE	BEARING	DISTANCE
L-1	S1°13'31"W	48.48'
L-2	S43°52'57"E	153.92'
L-3	S46°02'03"W	132.37'
L-4	N43°51'34"W	153.96'
L-5	N46°03'17"E	132.31'

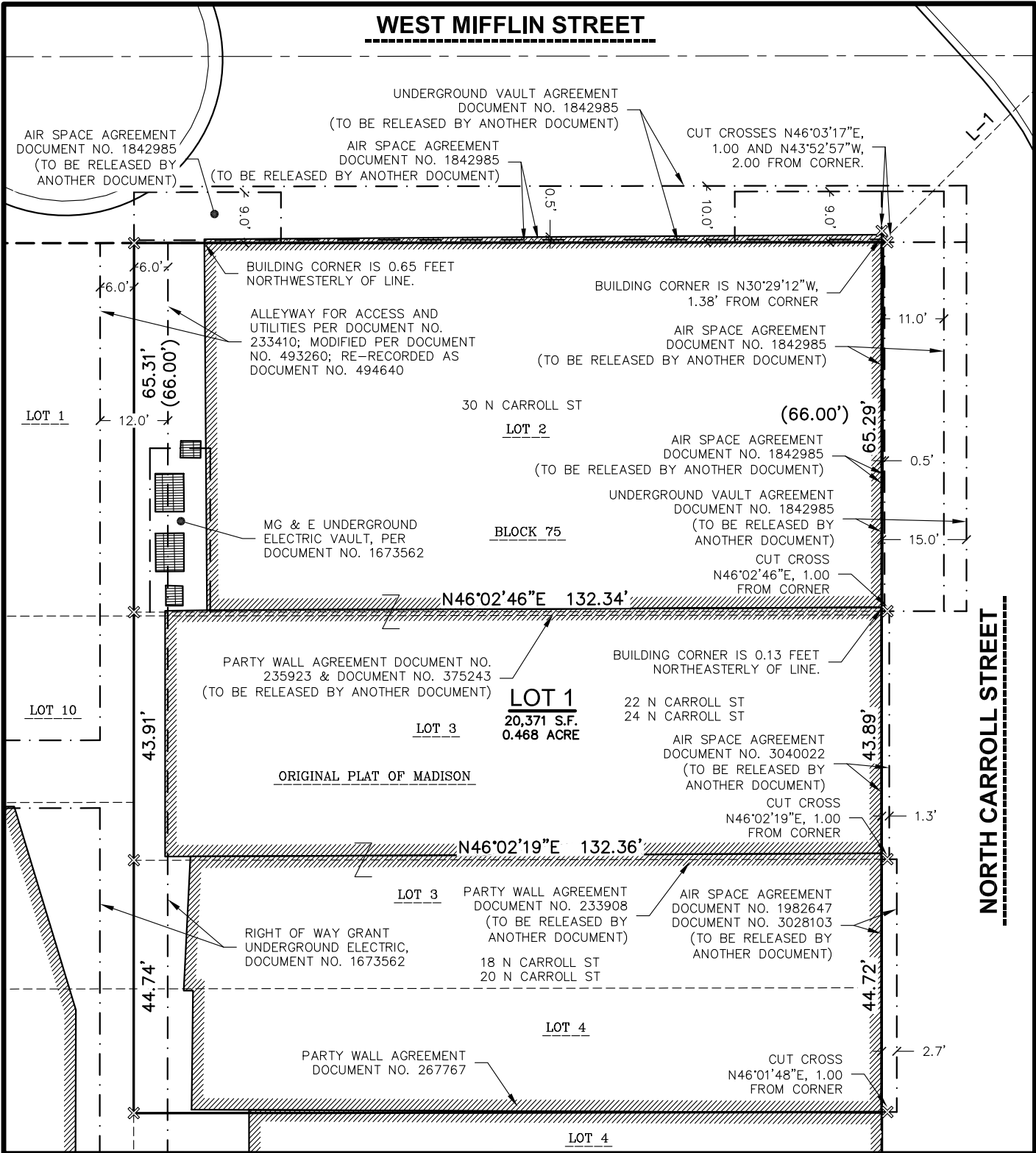

File: I:\2022\2211779\DWG\Survey Sheets\2211779 P-CSM.dwg Layout: SHEET 2 User: eschoot Plotted: May 15, 2023 - 12:19pm

SURVEYED BY:



MADISON REGIONAL OFFICE  
161 HORIZON DRIVE, SUITE 101  
VERONA, WISCONSIN 53593  
P. 608.848.5060

SURVEYED FOR:

WISCONSIN HISTORY  
CENTER  
20, 22, & 30 NORTH  
CARROLL STREET

PROJECT NO:

22-11779

FIELDBOOK/PG:

-

SHEET NO:

2 OF 5

VOL. \_\_\_\_\_ PAGE \_\_\_\_\_  
DOC. NO. \_\_\_\_\_  
C.S.M. NO. \_\_\_\_\_

PRELIMINARY

CERTIFIED SURVEY MAP NO. \_\_\_\_\_

ALL OF LOTS 2 AND 3 AND PART OF LOT 4 IN BLOCK 75 OF THE ORIGINAL PLAT OF MADISON, AS RECORDED IN VOLUME A OF PLATS ON PAGE 3, LOCATED IN THE NORTHEAST QUARTER OF THE NORTHEAST QUARTER OF SECTION 23, ALL IN TOWN 07 NORTH, RANGE 09 EAST, CITY OF MADISON, DANE COUNTY, WISCONSIN

LEGAL DESCRIPTION

ALL OF LOTS 2 AND 3 AND PART OF LOT 4 IN BLOCK 75 OF THE ORIGINAL PLAT OF MADISON, AS RECORDED IN VOLUME A OF PLATS ON PAGE 3, LOCATED IN THE NORTHEAST QUARTER OF THE NORTHEAST QUARTER OF SECTION 23, ALL IN TOWN 07 NORTH, RANGE 09 EAST, CITY OF MADISON, DANE COUNTY, WISCONSIN, DESCRIBED MORE PARTICULARLY AS FOLLOWS:

COMMENCING AT THE NORTH QUARTER CORNER OF SAID SECTION 23; THENCE SOUTH 88 DEGREES 46 MINUTES 29 SECONDS EAST ALONG THE NORTH LINE OF THE NORTHEAST QUARTER OF SAID SECTION 23 A DISTANCE OF 2060.63 FEET; THENCE SOUTH 01 DEGREES 13 MINUTES 31 SECONDS WEST A DISTANCE OF 48.48 FEET TO THE NORTHERLY CORNER OF SAID LOT 2 AND BEING THE POINT OF BEGINNING; THENCE SOUTH 43 DEGREES 52 MINUTES 57 SECONDS EAST ALONG THE NORTHEASTERLY LINE OF SAID LOTS 2, 3, AND 4 A DISTANCE OF 153.92 FEET TO THE EASTERLY CORNER OF A PARCEL DESCRIBED IN DOCUMENT NUMBER 5786095; THENCE SOUTH 46 DEGREES 02 MINUTES 03 SECONDS WEST ALONG THE SOUTHEASTERLY LINE OF SAID PARCEL DESCRIBED IN DOCUMENT NUMBER 5786095 A DISTANCE OF 132.37 FEET TO THE SOUTHERLY CORNER OF SAID PARCEL DESCRIBED IN DOCUMENT NUMBER 5786095; THENCE NORTH 43 DEGREES 51 MINUTES 34 SECONDS WEST ALONG THE SOUTHWESTERLY LINE OF SAID LOTS 2, 3, AND 4 A DISTANCE OF 153.96 FEET TO THE WESTERLY CORNER OF SAID LOT 2; THENCE NORTH 46 DEGREES 03 MINUTES 17 SECONDS EAST ALONG THE NORTHWESTERLY LINE OF SAID LOT 2 A DISTANCE OF 132.31 FEET TO THE POINT OF BEGINNING.

SAID PARCEL CONTAINS 20,373 SQUARE FEET OR 0.468 ACRES MORE OR LESS.

SURVEYOR'S CERTIFICATE

I, TODD J. BUHR, PROFESSIONAL LAND SURVEYOR S-2614, DO HEREBY CERTIFY THAT BY DIRECTION OF WISCONSIN HISTORICAL FOUNDATION, INC, I HAVE SURVEYED, DIVIDED, AND MAPPED THE LANDS DESCRIBED HEREON AND THAT THE MAP IS A CORRECT REPRESENTATION IN ACCORDANCE WITH THE INFORMATION PROVIDED. I FURTHER CERTIFY THAT THIS CERTIFIED SURVEY MAP IS IN FULL COMPLIANCE WITH CHAPTER 236.34 OF THE WISCONSIN STATUTES AND THE SUBDIVISION REGULATIONS OF THE CITY OF MADISON, DANE COUNTY, WISCONSIN.

TODD J. BUHR, S-2614  
PROFESSIONAL LAND SURVEYOR

DATE



File: I:\2022\2211779\DWG\Survey Sheets\2211779 P-CSM.dwg Layout: SHEET 3 User: eschoot Plotted: May 15, 2023 - 12:20pm

<div>SURVEYED BY:</div> <div></div> <div>MADISON REGIONAL OFFICE</div> <div>161 HORIZON DRIVE, SUITE 101</div> <div>VERONA, WISCONSIN 53593</div> <div>P. 608.848.5060</div>	<div>SURVEYED FOR:</div> <div>WISCONSIN HISTORY</div> <div>CENTER</div> <div>18, 20, 22, 24, 30</div> <div>N CARROLL ST</div>	PROJECT NO: 22-11779
		FIELDBOOK/PG: -
		SHEET NO: 3 OF 5

VOL. \_\_\_\_\_ PAGE \_\_\_\_\_  
DOC. NO. \_\_\_\_\_  
C.S.M. NO. \_\_\_\_\_

PRELIMINARY

CERTIFIED SURVEY MAP NO. \_\_\_\_\_

ALL OF LOTS 2 AND 3 AND PART OF LOT 4 IN BLOCK 75 OF THE ORIGINAL PLAT OF MADISON, AS RECORDED IN VOLUME A OF PLATS ON PAGE 3, LOCATED IN THE NORTHEAST QUARTER OF THE NORTHEAST QUARTER OF SECTION 23, ALL IN TOWN 07 NORTH, RANGE 09 EAST, CITY OF MADISON, DANE COUNTY, WISCONSIN

CORPORATE OWNER’S CERTIFICATE

WISCONSIN HISTORICAL FOUNDATION, INC., A WISCONSIN NON-STOCK CORPORATION DULY ORGANIZED AND EXISTING UNDER AND BY VIRTUE OF THE LAWS OF THE STATE OF WISCONSIN, AS OWNER, DOES HEREBY CERTIFY THAT SAID CORPORATION HAS CAUSED THE LAND DESCRIBED ON THIS CERTIFIED SURVEY MAP TO BE SURVEYED, DIVIDED, MAPPED, AND DEDICATED AS REPRESENTED HEREON. SAID CORPORATION FURTHER CERTIFIES THAT THIS CERTIFIED SURVEY MAP IS REQUIRED BY S.236.34, WISCONSIN STATUTES TO BE SUBMITTED TO THE CITY OF MADISON, FOR APPROVAL.

IN WITNESS WHEREOF, THE SAID WISCONSIN HISTORICAL FOUNDATION, INC., HAS CAUSED THESE PRESENTS TO BE SIGNED BY ITS REPRESENTATIVES THIS \_\_\_\_\_DAY OF \_\_\_\_\_, 2023.

WISCONSIN HISTORICAL FOUNDATION, INC.

BY: \_\_\_\_\_, MANAGING MEMBER

STATE OF WISCONSIN) SS  
DANE COUNTY ) SS

PERSONALLY CAME BEFORE ME THIS \_\_\_\_\_DAY OF \_\_\_\_\_, 2023,  
THE ABOVE NAMED REPRESENTATIVES OF THE ABOVE NAMED WISCONSIN HISTORICAL FOUNDATION, INC., TO ME KNOWN TO BE THE PERSONS WHO EXECUTED THE FOREGOING INSTRUMENT, AND ACKNOWLEDGED THE SAME.

\_\_\_\_\_  
NOTARY PUBLIC, DANE COUNTY, WISCONSIN MY COMMISSION EXPIRES \_\_\_\_\_



File: I:\2022\2211779\DWG\Survey Sheets\2211779 P-CSM.dwg Layout: SHEET 4 User: eschoot Plotted: May 15, 2023 - 12:20pm

<div><div>SURVEYED BY:</div><div></div><div>MADISON REGIONAL OFFICE 161 HORIZON DRIVE, SUITE 101 VERONA, WISCONSIN 53593 P. 608.848.5060</div></div>	<div><div>SURVEYED FOR:</div><div>WISCONSIN HISTORY CENTER</div><div>18, 20, 22, 24, 30 N CARROLL ST</div></div>	PROJECT NO: 22-11779
		FIELDBOOK/PG: -
		SHEET NO: 4 OF 5

VOL. \_\_\_\_\_ PAGE \_\_\_\_\_  
DOC. NO. \_\_\_\_\_  
C.S.M. NO. \_\_\_\_\_

**CERTIFIED SURVEY MAP NO. \_\_\_\_\_**

CITY OF MADISON PLAN COMMISSION APPROVAL

\_\_\_\_\_  
MATT WACHTER, SECRETARY  
CITY OF MADISON PLAN COMMISSION

## REGISTER OF DEEDS

**SURVEYED BY:**  
**JSD**  
**MADISON REGIONAL OFFICE**  
161 HORIZON DRIVE, SUITE 101  
VERONA, WISCONSIN 53593  
P. 608.848.5060

SURVEYED FOR:  
WISCONSIN HISTORY  
CENTER  
18, 20, 22, 24, 30  
N CARROLL ST

PROJECT NO: <u>22-11779</u>	SURVEYED BY: <u>CMD</u>
FB/PG: <u>-</u>	DRAWN BY: <u>EJS</u>
SHEET NO: <u>5 OF 5</u>	CHECKED BY: <u>TJB</u>
	APPROVED BY: <u>TJB</u>