

CERTIFIED SURVEY MAP

PART OF THE NE 1/4 AND THE SE 1/4 OF THE SE 1/4 OF SECTION 3, T6N, R8E, CITY OF MADISON, DANE COUNTY, WISCONSIN.

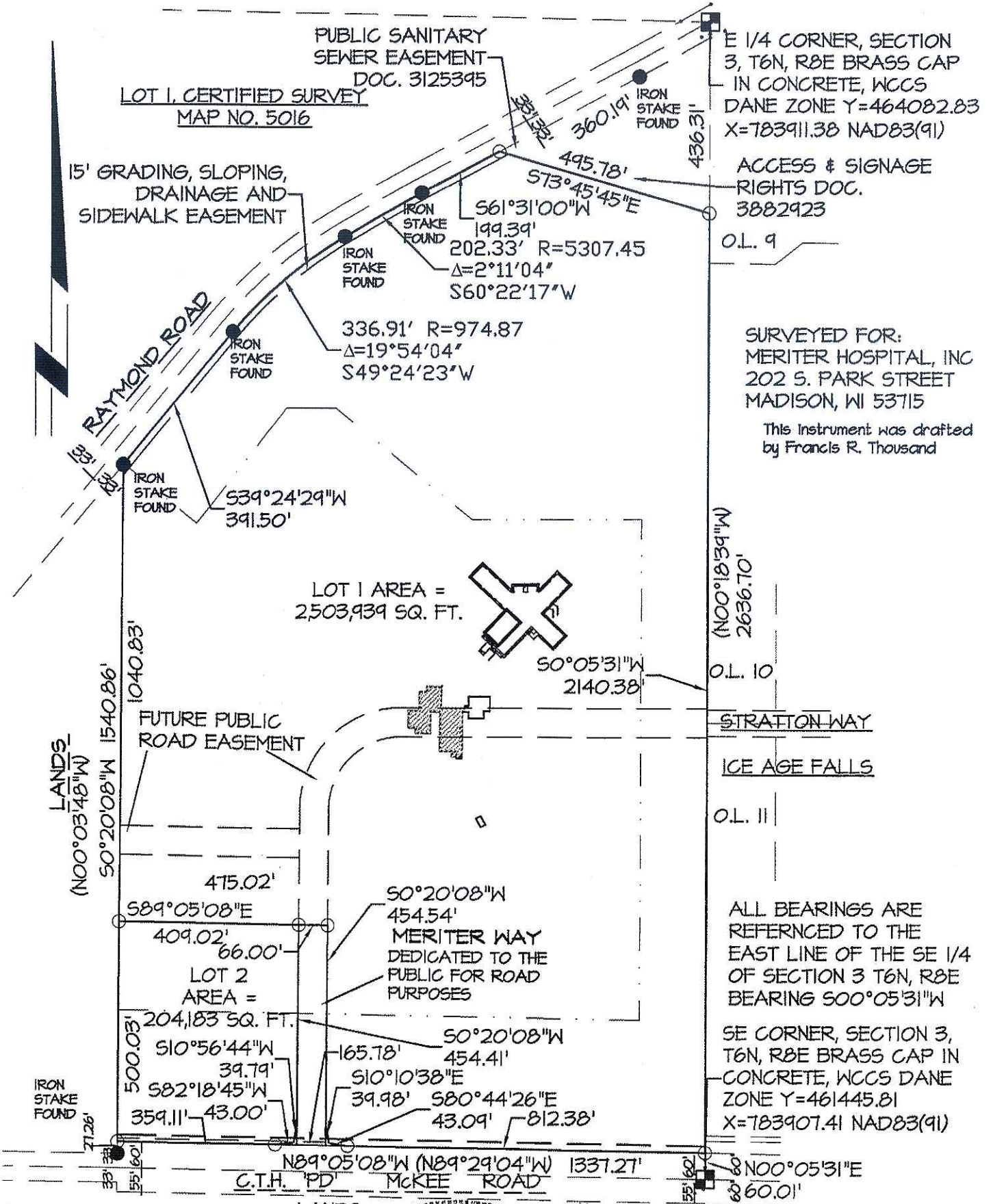

SURVEYED FOR:
MERITER HOSPITAL, INC
202 S. PARK STREET
MADISON, WI 53715

This instrument was drafted
by Francis R. Thousand