

City of Madison
 Planning Division
 Madison Municipal Building, Suite 017
 215 Martin Luther King, Jr. Blvd.
 P.O. Box 2985
 Madison, WI 53701-2985
 (608) 266-4635



FOR OFFICE USE ONLY:

Paid _____ Receipt # _____

Date received _____

Received by _____

Original Submittal Revised Submittal

Parcel # _____

Aldermanic District _____

Zoning District _____

Special Requirements _____

Review required by _____

UDC PC

Common Council Other _____

Reviewed By _____



April 1, 2020
 11:54 a.m.

All Land Use Applications must be filed with the Zoning Office at the above address.

This completed form is required for all applications for Plan Commission review except subdivisions or land divisions, which should be filed using the Subdivision Application found on the City's web site. (<http://www.cityofmadison.com/development-services-center/documents/SubdivisionApplication.pdf>)

APPLICATION FORM

1. Project Information

Address: _____

Title: _____

2. This is an application for (check all that apply)

Zoning Map Amendment (Rezoning) from _____ to _____

Major Amendment to an Approved Planned Development-General Development Plan (PD-GDP) Zoning

Major Amendment to an Approved Planned Development-Specific Implementation Plan (PD-SIP)

Review of Alteration to Planned Development (PD) (by Plan Commission)

Conditional Use or Major Alteration to an Approved Conditional Use

Demolition Permit

Other requests _____

3. Applicant, Agent and Property Owner Information

Applicant name _____ Company _____

Street address _____ City/State/Zip _____

Telephone _____ Email _____

Project contact person _____ Company _____

Street address _____ City/State/Zip _____

Telephone _____ Email _____

Property owner (if not applicant) _____

Street address _____ City/State/Zip _____

Telephone _____ Email _____

APPLICATION FORM (CONTINUED)

5. Project Description

Provide a brief description of the project and all proposed uses of the site:

6 and 10 story mixed use building with 156 apartment units and 3300 sf commercial space

Proposed Dwelling Units by Type (if proposing more than 8 units): 1 Bedroom
 Efficiency: 39 1-Bedroom: 73 2-Bedroom: 40 ~~3-Bedroom~~ + Den: 4 4+ Bedroom: 0
 Density (dwelling units per acre): 280 Lot Size (in square feet & acres): 26,156 S.f. / .6 acres

Proposed On-Site Automobile Parking Stalls by Type (if applicable):

Surface Stalls: 0 Under-Building/Structured: 146

Proposed On-Site Bicycle Parking Stalls by Type (if applicable):

Indoor: 156 Outdoor: 18

Scheduled Start Date: November 2020 Planned Completion Date: May 2022

6. Applicant Declarations

Pre-application meeting with staff. Prior to preparation of this application, the applicant is strongly encouraged to discuss the proposed development and review process with Zoning and Planning Division staff. Note staff persons and date.

Planning staff Heather Stouder Date 12/13/2019

Zoning staff Kevin Firchow Date 12/13/2019

Demolition Listserv (<https://www.cityofmadison.com/developmentCenter/demolitionNotification/notificationForm.cfm>).

Public subsidy is being requested (indicate in letter of intent)

Pre-application notification: The zoning code requires that the applicant notify the district alder and all applicable neighborhood and business associations **in writing no later than 30 days prior to FILING this request**. Evidence of the pre-application notification or any correspondence granting a waiver is required. List the alderperson, neighborhood association(s), business association(s), AND the dates notices were sent.

District Alder Patrick Heck #2 Date 2/4/2020

Neighborhood Association(s) Capitol Neighborhood Date 2/4/2020

Business Association(s) Central Business District Date 2/4/2020

The applicant attests that this form is accurately completed and all required materials are submitted:

Name of applicant JOHN LEJA Relationship to property Owner

Authorizing signature of property owner  Date 3-31-2020

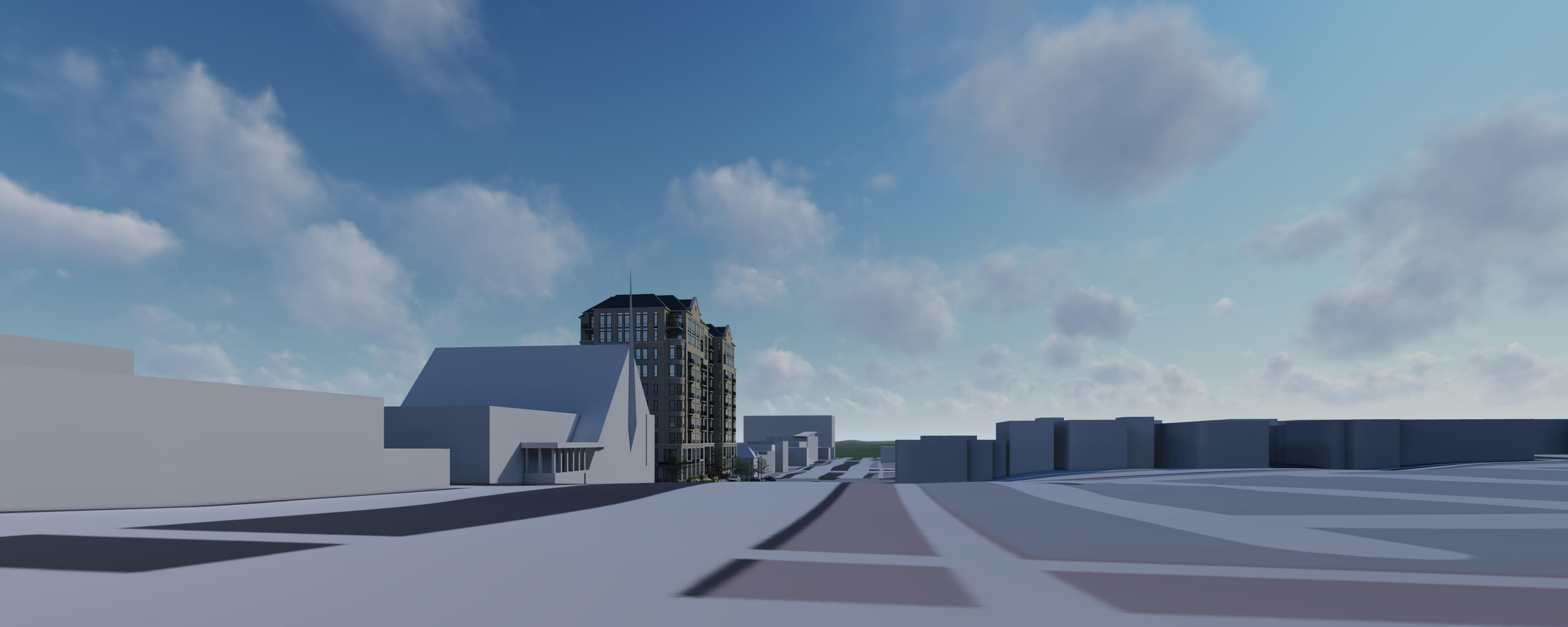

A-3.10 - LONG VIEW 1
E. WASHINGTON AVE.

April 1, 2020





A-3.11 - LONG VIEW 2
E. WASHINGTON AVE.

April 1, 2020





A-3.12 - Height Illustration 1
E. WASHINGTON AVE.

April 1, 2020



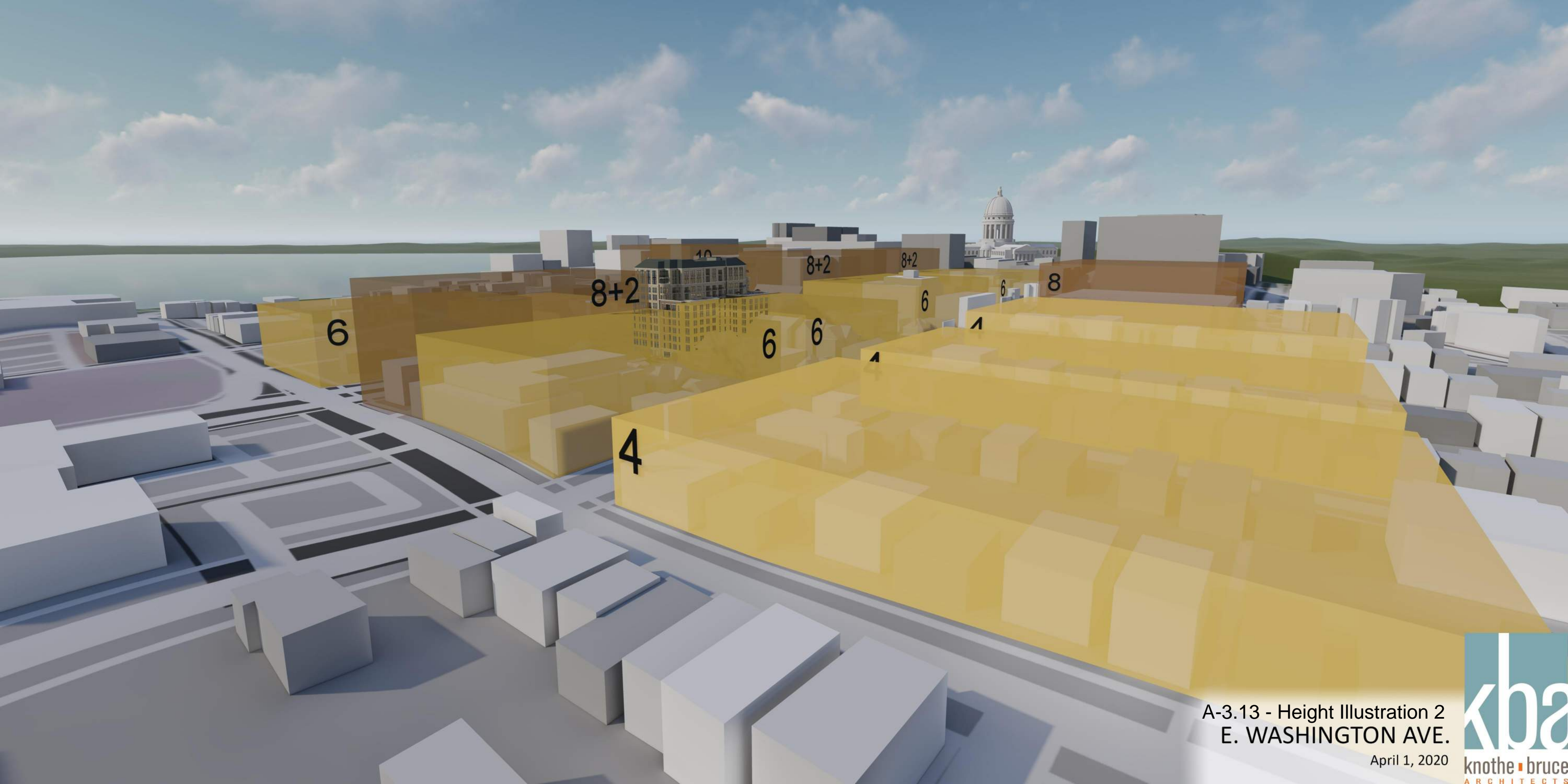

A-3.13 - Height Illustration 2
E. WASHINGTON AVE.

April 1, 2020

