

CERTIFIED SURVEY MAP

LOT 472 AND 473 GRANDVIEW COMMONS
 LOCATED IN THE NE 1/4 OF THE NW 1/4 OF SECTION 11, T7N, R10E
 CITY OF MADISON, DANE COUNTY, WISCONSIN

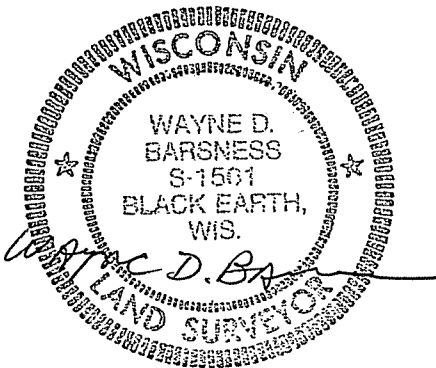

NORTH 1/4 CORNER
 SEC. 11 T7N R10E
 WI D.O.T. COUNTY
 COORDINATES ARE:
 N 489,142.252
 E 849,840.542

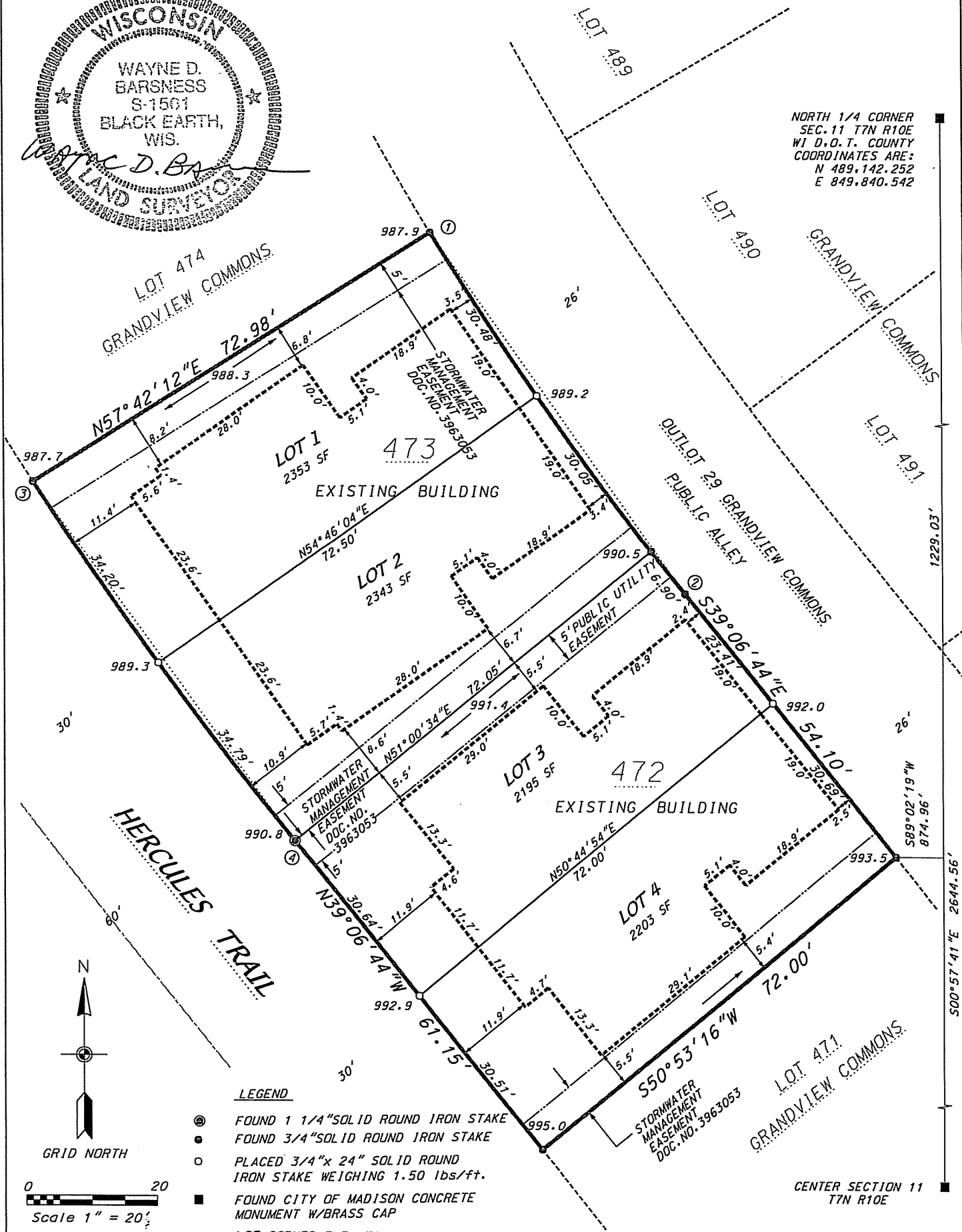

LEGEND

- FOUND 1 1/4" SOLID ROUND IRON STAKE
- FOUND 3/4" SOLID ROUND IRON STAKE
- PLACED 3/4" x 24" SOLID ROUND IRON STAKE WEIGHING 1.50 lbs/ft.
- FOUND CITY OF MADISON CONCRETE MONUMENT W/BRASS CAP
- 1020.0 LOT CORNER ELEVATION

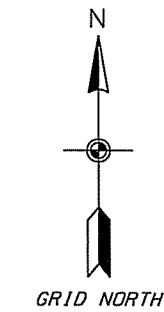

CENTER SECTION 11
 T7N R10E