



WESTGATE REDEVELOPMENT PLAT

PART OF BLOCK 1, WESTGATE, RECORDED IN VOLUME 22 OF PLATS ON PAGE 22 AS DOCUMENT NUMBER 977079, IN THE DANE COUNTY REGISTER OF DEEDS OFFICE, LOCATED IN THE NW1/4 OF THE SE1/4 OF SECTION 30, T7N, R9E, CITY OF MADISON, DANE COUNTY, WISCONSIN

 GDP AREA
 SIP AREA

There are no objections to this plat with respect to Secs. 236.15, 236.16, 236.20 and 236.21(1) and (2), Wis. Stats. as provided by s. 236.12, Wis. Stats.
 Certified _____, 20____
 Department of Administration 

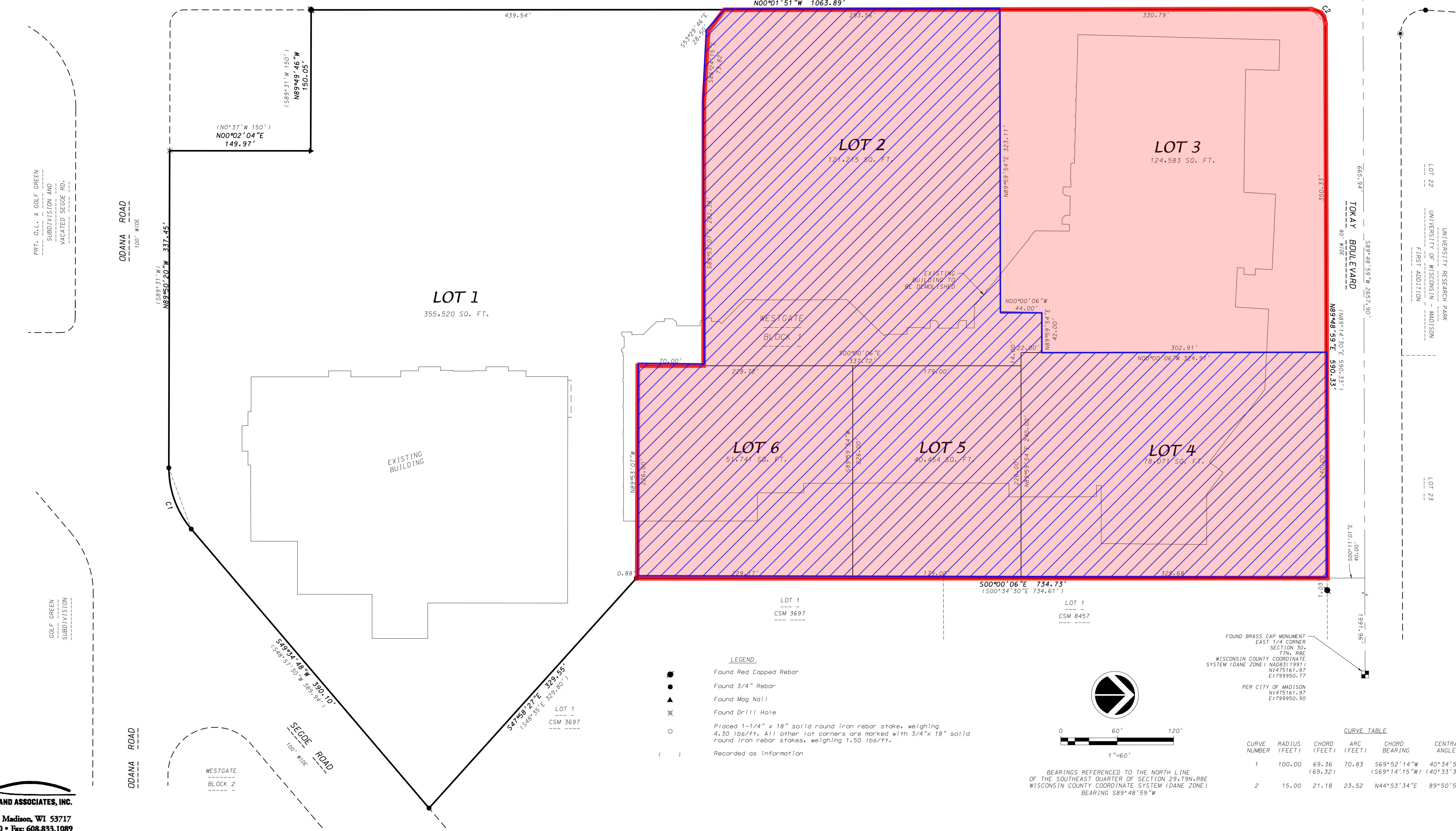
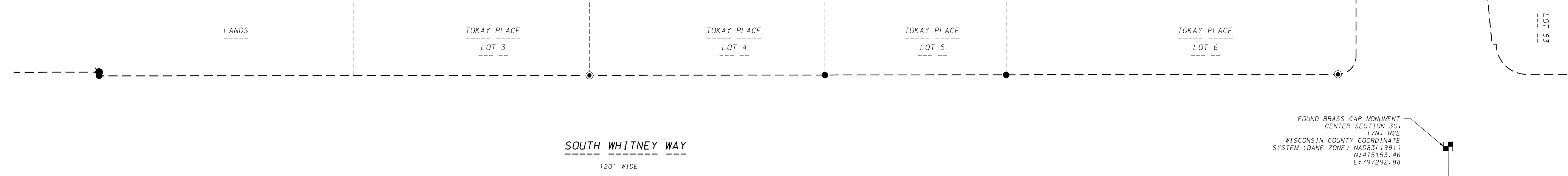
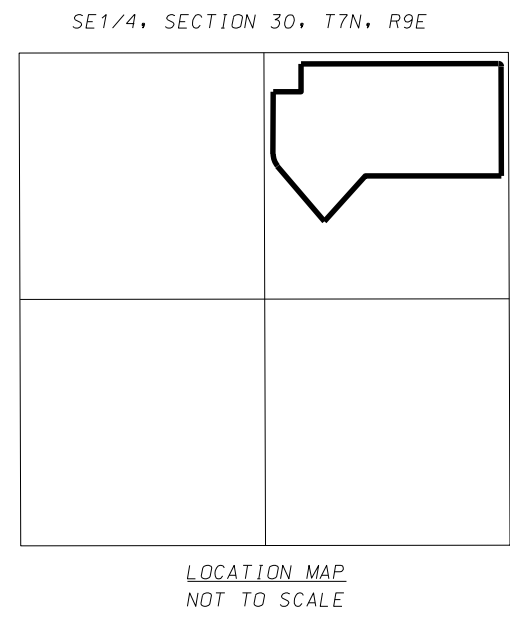

- LEGEND**
- Found Red Capped Rebar
 - Found 3/4" Rebar
 - Found Mag Nail
 - ⊗ Found Drill Hole
 - Placed 1-1/4" x 18" solid round iron rebar stake, weighing 4.30 lbs/ft. All other lot corners are marked with 3/4" x 18" solid round iron rebar stakes, weighing 1.50 lbs/ft.
 - () Recorded as information

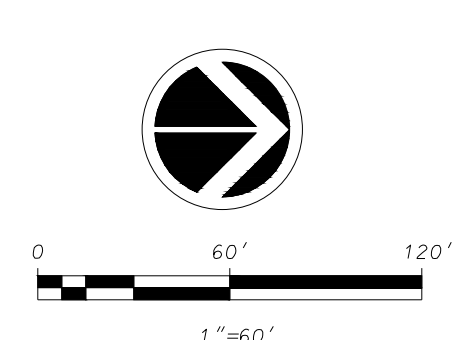

CURVE TABLE

CURVE NUMBER	RADIUS (FEET)	CHORD (FEET)	ARC (FEET)	CHORD BEARING	CENTRAL ANGLE
1	100.00	69.36	70.83	S69°52'14"W (69.32)	40°34'52" (40°33'30")
2	15.00	21.18	23.52	N44°53'34"E	89°50'50"

BEARINGS REFERENCED TO THE NORTH LINE OF THE SOUTHEAST QUARTER OF SECTION 29, T9N, R9E WISCONSIN COUNTY COORDINATE SYSTEM (DANE ZONE) BEARING S89°48'59"W

D'ONOFRIO KOTTKE AND ASSOCIATES, INC.
 7530 Westward Way, Madison, WI 53717
 Phone: 608.833.7530 • Fax: 608.833.1089
 YOUR NATURAL RESOURCE FOR LAND DEVELOPMENT