NEIGHBORHOOD HOUSE

29 S. MILLS STREET
MADISON, WI 53715

SHEET INDEX - LUA

ARCHITECTURAL

T1	TITLE SHEET
A1.0	PARKING LEVEL FLOOR PLAN
A1.1	FIRST FLOOR PLAN
A1.2	SECOND FLOOR PLAN
A1.3	THIRD FLOOR PLAN
A1.4	FOURTH FLOOR PLAN
A1.5	FIFTH FLOOR PLAN
A1.6	SIXTH FLOOR PLAN
A1.7	OVERALL ROOF PLAN
A2.1	BUILDING ELEVATIONS
A2.2	BUILDING ELEVATIONS

CIVIL

-	ALTA/NSPS LAND TITLE SURVEY
C1.1	NOTES & LEGEND
C2.0	DEMOLITION PLAN
C3.0	OVERALL SITE PLAN
C3.1	DETAILED SITE PLAN
C4.0	GRADING PLAN
C5.0	UTILITY PLAN
C6.0	DETAILS
L1.0	LANDSCAPE PLAN
L1.1	LANDSCAPE PLAN - GREEN ROOF
L2.0	LANDSCAPE DETAILS & NOTES

LOCATION MAP

APPROVALS	NAME	DATE
DESIGN		
CONSTRUCTION		
DEVELOPMENT		
MANAGEMENT		
OWNER		

Alexander Company
2450 Rimrock Road
Suite 100
Madison, WI 53713
Telephone: 608-258-5580
Fax: 608-258-5599
www.alexandercompany.com

JSD
jsdinc.com

LAND USE APPLICATION
NOT FOR CONSTRUCTION

10-12-23	LAND USE APPLICATION

DRAWN: Author APPR: Checker

NEIGHBORHOOD HOUSE
29 S. MILLS STREET
MADISON, WI 53715

PROJECT # 23-814

TITLE SHEET

T1

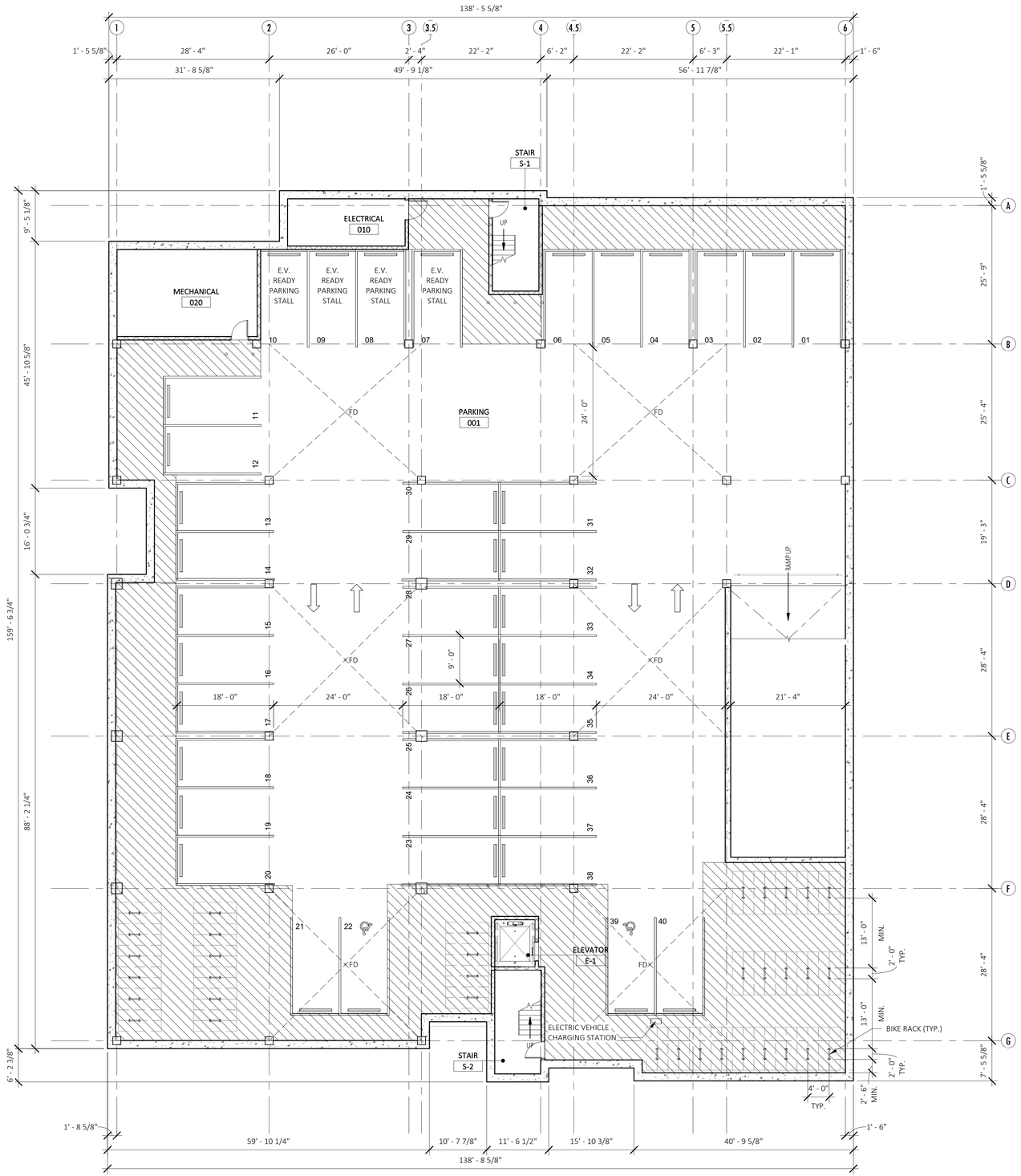

1 A1.0 PARKING LEVEL - OVERALL - NEW

SCALE: 3/32" = 1'-0"

GENERAL FLOOR PLAN NOTES:

1. FOR SYMBOL AND ABBREVIATION DESCRIPTIONS SEE SHEET G1.1
2. FOR COMPLETE UNIT LAYOUT AND DIMENSIONING SEE ENLARGED UNIT PLANS.
3. FOR INTIERIOR FINISHES SEE FINISH SCHEDULE AND FINISH LEGEND ON SHEET A8.1
4. FOR DOOR TYPE DESCRIPTIONS SEE DOOR AND HARDWARE SCHEDULES ON SHEETS A9.0 TO A9._

GENERAL WALL KEY:

NEW INTERIOR WALL

NEW MASONRY WALL

2 — WALL TAG INDICATES WALL TYPE, REFERENCE SHEET A0.1 FOR WALL TYPE CONSTRUCTION

UNIT INTERIOR WALL TYPES ARE INDICATED ON ENLARGED UNIT PLANS

FOR WALL TYPE DESCRIPTIONS SEE PARTITION SCHEDULE ON SHEET A0.1, WALL TYPES INDICATED ON THIS SHEET TO BE FRAMED PRIOR TO UNIT PARTITIONS. FOR WALL TYPES WITHIN UNITS, REFER TO ENLARGED UNIT PLAN SHEETS

DIMENSION NOTES:

1. ALL WALLS ARE DIMENSIONED TO FACE OF FINISH UNLESS NOTED OTHERWISE.
2. NOTIFY ARCHITECT IF +/- DIMENSION VARIES BY 6" OR MORE.
3. DIMENSIONS IN KITCHENS AND BATHROOMS MUST BE WITHIN 1/2".

FLOOR PLAN KEYNOTES

PARKING SUMMARY		
SIZE	TYPE	QTY
9' x 18'	STANDARD	38
9' x 18'	HC	2
		40

BICYCLE PARKING SUMMARY		
SIZE	TYPE	QTY
2' x 8'	BICYCLE	70

NORTH

Alexander Company
2450 Rimrock Road
Suite 100
Madison, WI 53713
Telephone: 608-258-5580
Fax: 608-258-5599
www.alexandercompany.com

JSD
jsdinc.com

LAND USE APPLICATION

NOT FOR CONSTRUCTION

10-12-23	LAND USE APPLICATION

DRAWN: DZ APPR: CDQ

NEIGHBORHOOD HOUSE
29 S. MILLS STREET
MADISON, WI 53715

PROJECT # 23-814

PARKING LEVEL FLOOR PLAN

A1.0

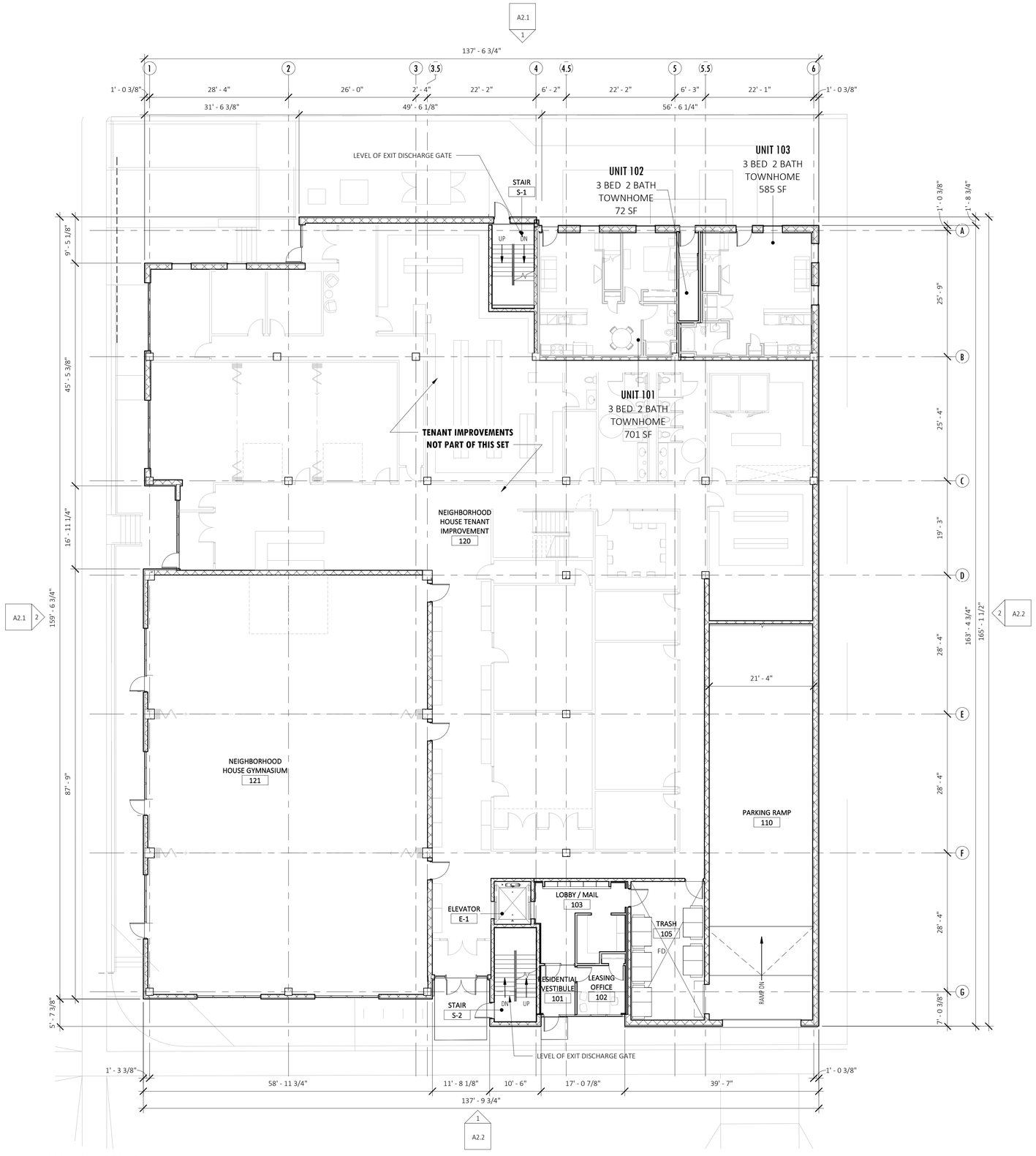

1 A1.1 **1ST FLOOR - OVERALL - NEW**

SCALE: 3/32" = 1'-0"

GENERAL FLOOR PLAN NOTES:

1. FOR SYMBOL AND ABBREVIATION DESCRIPTIONS SEE SHEET G1.1
2. FOR COMPLETE UNIT LAYOUT AND DIMENSIONING SEE ENLARGED UNIT PLANS.
3. FOR INTIERIOR FINISHES SEE FINISH SCHEDULE AND FINISH LEGEND ON SHEET A8.1
4. FOR DOOR TYPE DESCRIPTIONS SEE DOOR AND HARDWARE SCHEDULES ON SHEETS A9.0 TO A9._

GENERAL WALL KEY:

NEW INTERIOR WALL

NEW MASONRY WALL

2 — WALL TAG INDICATES WALL TYPE, REFERENCE SHEET A0.1 FOR WALL TYPE CONSTRUCTION

UNIT INTERIOR WALL TYPES ARE INDICATED ON ENLARGED UNIT PLANS

FOR WALL TYPE DESCRIPTIONS SEE PARTITION SCHEDULE ON SHEET A0.1, WALL TYPES INDICATED ON THIS SHEET TO BE FRAMED PRIOR TO UNIT PARTITIONS. FOR WALL TYPES WITHIN UNITS, REFER TO ENLARGED UNIT PLAN SHEETS

DIMENSION NOTES:

1. ALL WALLS ARE DIMENSIONED TO FACE OF FINISH UNLESS NOTED OTHERWISE.
2. NOTIFY ARCHITECT IF +/- DIMENSION VARIES BY 6" OR MORE.
3. DIMENSIONS IN KITCHENS AND BATHROOMS MUST BE WITHIN 1/2".

FLOOR PLAN KEYNOTES

NORTH

Alexander Company
2450 Rimrock Road
Suite 100
Madison, WI 53713
Telephone: 608-258-5580
Fax: 608-258-5599
www.alexandercompany.com

JSD
jsdinc.com

LAND USE APPLICATION

NOT FOR CONSTRUCTION

10-12-23	LAND USE APPLICATION

DRAWN: DZ APPR: CDQ

NEIGHBORHOOD HOUSE
29 S. MILLS STREET
MADISON, WI 53715

PROJECT # 23-814

FIRST FLOOR PLAN

A1.1

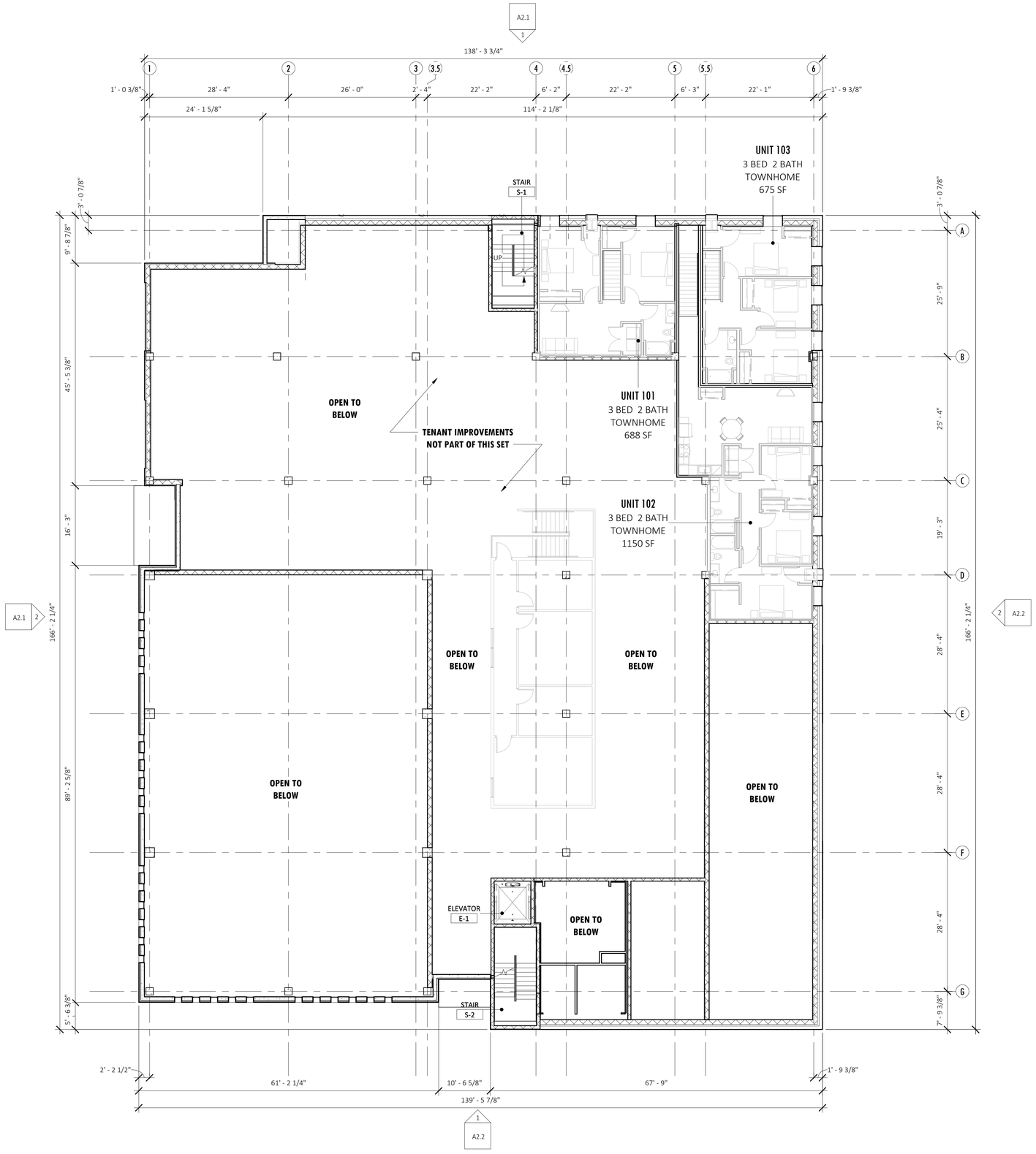

1 A1.2 **2ND FLOOR - OVERALL - NEW**
SCALE: 3/32" = 1'-0"

GENERAL FLOOR PLAN NOTES:

1. FOR SYMBOL AND ABBREVIATION DESCRIPTIONS SEE SHEET G1.1
2. FOR COMPLETE UNIT LAYOUT AND DIMENSIONING SEE ENLARGED UNIT PLANS.
3. FOR INTIERIOR FINISHES SEE FINISH SCHEDULE AND FINISH LEGEND ON SHEET A8.1
4. FOR DOOR TYPE DESCRIPTIONS SEE DOOR AND HARDWARE SCHEDULES ON SHEETS A9.0 TO A9._

GENERAL WALL KEY:

NEW INTERIOR WALL

NEW MASONRY WALL

2 — WALL TAG INDICATES WALL TYPE, REFERENCE SHEET A0.1 FOR WALL TYPE CONSTRUCTION

UNIT INTERIOR WALL TYPES ARE INDICATED ON ENLARGED UNIT PLANS

FOR WALL TYPE DESCRIPTIONS SEE PARTITION SCHEDULE ON SHEET A0.1, WALL TYPES INDICATED ON THIS SHEET TO BE FRAMED PRIOR TO UNIT PARTITIONS. FOR WALL TYPES WITHIN UNITS, REFER TO ENLARGED UNIT PLAN SHEETS

DIMENSION NOTES:

1. ALL WALLS ARE DIMENSIONED TO FACE OF FINISH UNLESS NOTED OTHERWISE.
2. NOTIFY ARCHITECT IF +/- DIMENSION VARIES BY 6" OR MORE.
3. DIMENSIONS IN KITCHENS AND BATHROOMS MUST BE WITHIN 1/2".

FLOOR PLAN KEYNOTES

Alexander Company
2450 Rimrock Road
Suite 100
Madison, WI 53713
Telephone: 608-258-5580
Fax: 608-258-5599
www.alexandercompany.com

JSD
jsdinc.com

LAND USE APPLICATION

NOT FOR CONSTRUCTION

10-12-23	LAND USE APPLICATION

DRAWN: Author APPR: Checker

NEIGHBORHOOD HOUSE
29 S. MILLS STREET
MADISON, WI 53715

PROJECT # 23-814

SECOND FLOOR PLAN

A1.2

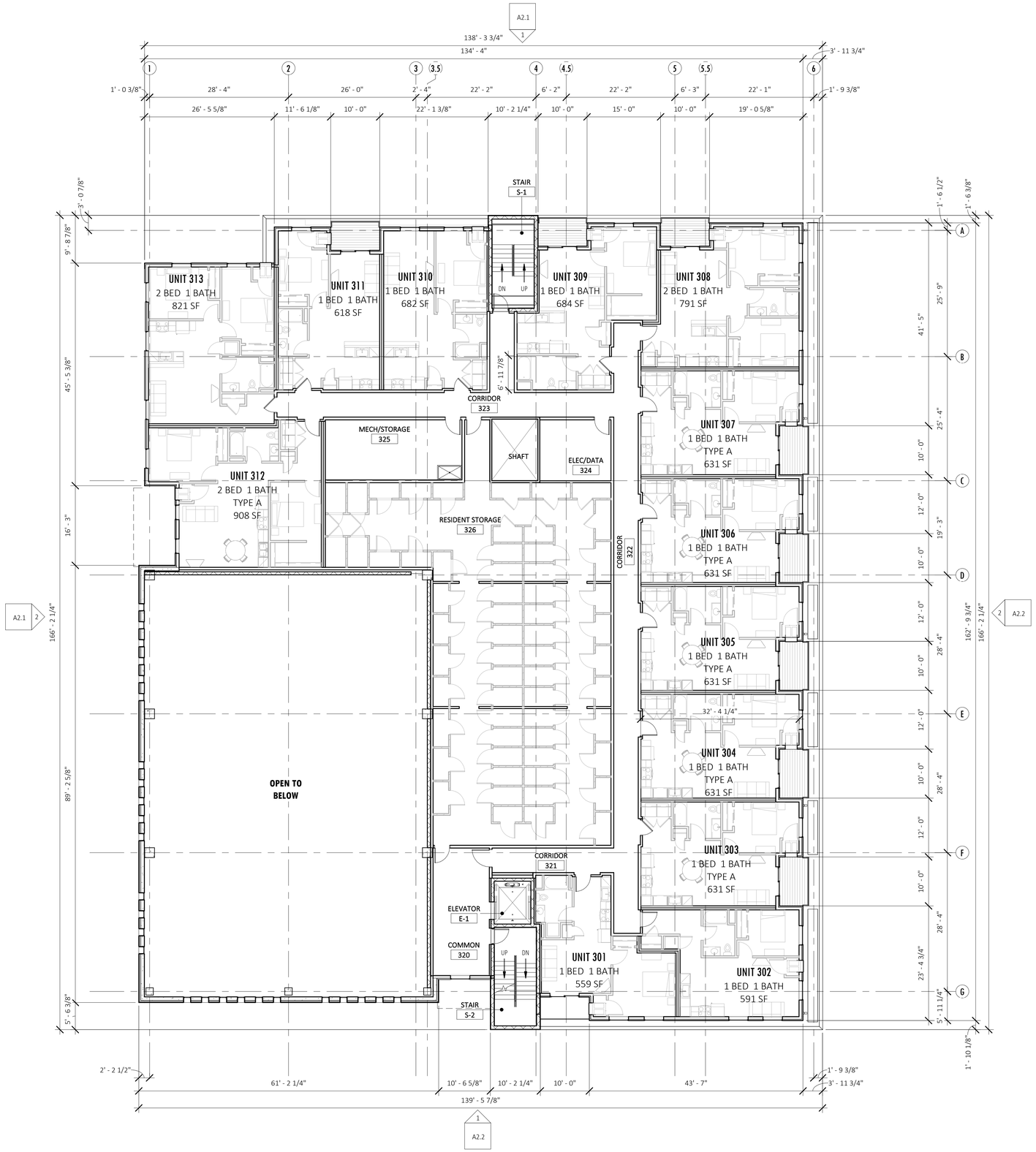

1 A1.3 **3RD FLOOR - OVERALL - NEW**

SCALE: 3/32" = 1'-0"

GENERAL FLOOR PLAN NOTES:

1. FOR SYMBOL AND ABBREVIATION DESCRIPTIONS SEE SHEET G1.1
2. FOR COMPLETE UNIT LAYOUT AND DIMENSIONING SEE ENLARGED UNIT PLANS.
3. FOR INTIERIOR FINISHES SEE FINISH SCHEDULE AND FINISH LEGEND ON SHEET A8.1
4. FOR DOOR TYPE DESCRIPTIONS SEE DOOR AND HARDWARE SCHEDULES ON SHEETS A9.0 TO A9._

GENERAL WALL KEY:

NEW INTERIOR WALL

NEW MASONRY WALL

2 — WALL TAG INDICATES WALL TYPE, REFERENCE SHEET A0.1 FOR WALL TYPE CONSTRUCTION

UNIT INTERIOR WALL TYPES ARE INDICATED ON ENLARGED UNIT PLANS

FOR WALL TYPE DESCRIPTIONS SEE PARTITION SCHEDULE ON SHEET A0.1, WALL TYPES INDICATED ON THIS SHEET TO BE FRAMED PRIOR TO UNIT PARTITIONS. FOR WALL TYPES WITHIN UNITS, REFER TO ENLARGED UNIT PLAN SHEETS

DIMENSION NOTES:

1. ALL WALLS ARE DIMENSIONED TO FACE OF FINISH UNLESS NOTED OTHERWISE.
2. NOTIFY ARCHITECT IF +/- DIMENSION VARIES BY 6" OR MORE.
3. DIMENSIONS IN KITCHENS AND BATHROOMS MUST BE WITHIN 1/2".

FLOOR PLAN KEYNOTES

NORTH

Alexander Company
2450 Rimrock Road
Suite 100
Madison, WI 53713
Telephone: 608-258-5580
Fax: 608-258-5599
www.alexandercompany.com

JSD
jsdinc.com

LAND USE APPLICATION

NOT FOR CONSTRUCTION

10-12-23	LAND USE APPLICATION

DRAWN: DZ APPR: CDQ

NEIGHBORHOOD HOUSE
29 S. MILLS STREET
MADISON, WI 53715

PROJECT # 23-814

THIRD FLOOR PLAN

A1.3

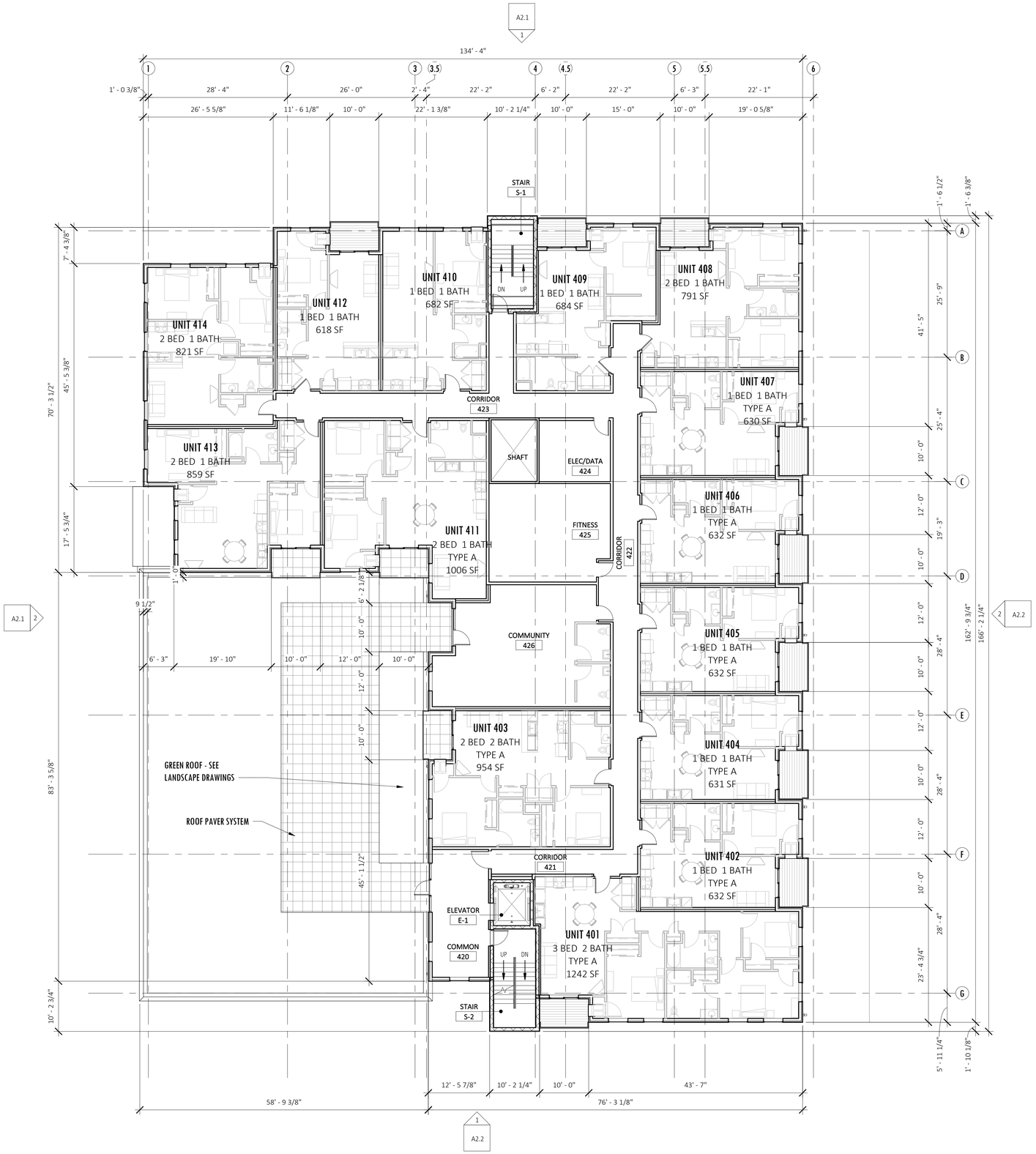

1 A1.4 **4TH FLOOR - OVERALL - NEW**
SCALE: 3/32" = 1'-0"

GENERAL FLOOR PLAN NOTES:

1. FOR SYMBOL AND ABBREVIATION DESCRIPTIONS SEE SHEET G1.1
2. FOR COMPLETE UNIT LAYOUT AND DIMENSIONING SEE ENLARGED UNIT PLANS.
3. FOR INTIERIOR FINISHES SEE FINISH SCHEDULE AND FINISH LEGEND ON SHEET A8.1
4. FOR DOOR TYPE DESCRIPTIONS SEE DOOR AND HARDWARE SCHEDULES ON SHEETS A9.0 TO A9._

GENERAL WALL KEY:

NEW INTERIOR WALL

NEW MASONRY WALL

2 WALL TAG INDICATES WALL TYPE, REFERENCE SHEET A0.1 FOR WALL TYPE CONSTRUCTION

UNIT INTERIOR WALL TYPES ARE INDICATED ON ENLARGED UNIT PLANS

FOR WALL TYPE DESCRIPTIONS SEE PARTITION SCHEDULE ON SHEET A0.1, WALL TYPES INDICATED ON THIS SHEET TO BE FRAMED PRIOR TO UNIT PARTITIONS. FOR WALL TYPES WITHIN UNITS, REFER TO ENLARGED UNIT PLAN SHEETS

DIMENSION NOTES:

1. ALL WALLS ARE DIMENSIONED TO FACE OF FINISH UNLESS NOTED OTHERWISE.
2. NOTIFY ARCHITECT IF +/- DIMENSION VARIES BY 6" OR MORE.
3. DIMENSIONS IN KITCHENS AND BATHROOMS MUST BE WITHIN 1/2".

FLOOR PLAN KEYNOTES

NORTH

Alexander Company
2450 Rimrock Road
Suite 100
Madison, WI 53713
Telephone: 608-258-5580
Fax: 608-258-5599
www.alexandercompany.com

JSD
jsdinc.com

LAND USE APPLICATION

NOT FOR CONSTRUCTION

10-12-23	LAND USE APPLICATION

DRAWN: DZ APPR: CDQ

NEIGHBORHOOD HOUSE
29 S. MILLS STREET
MADISON, WI 53715

PROJECT # 23-814

FOURTH FLOOR PLAN

A1.4

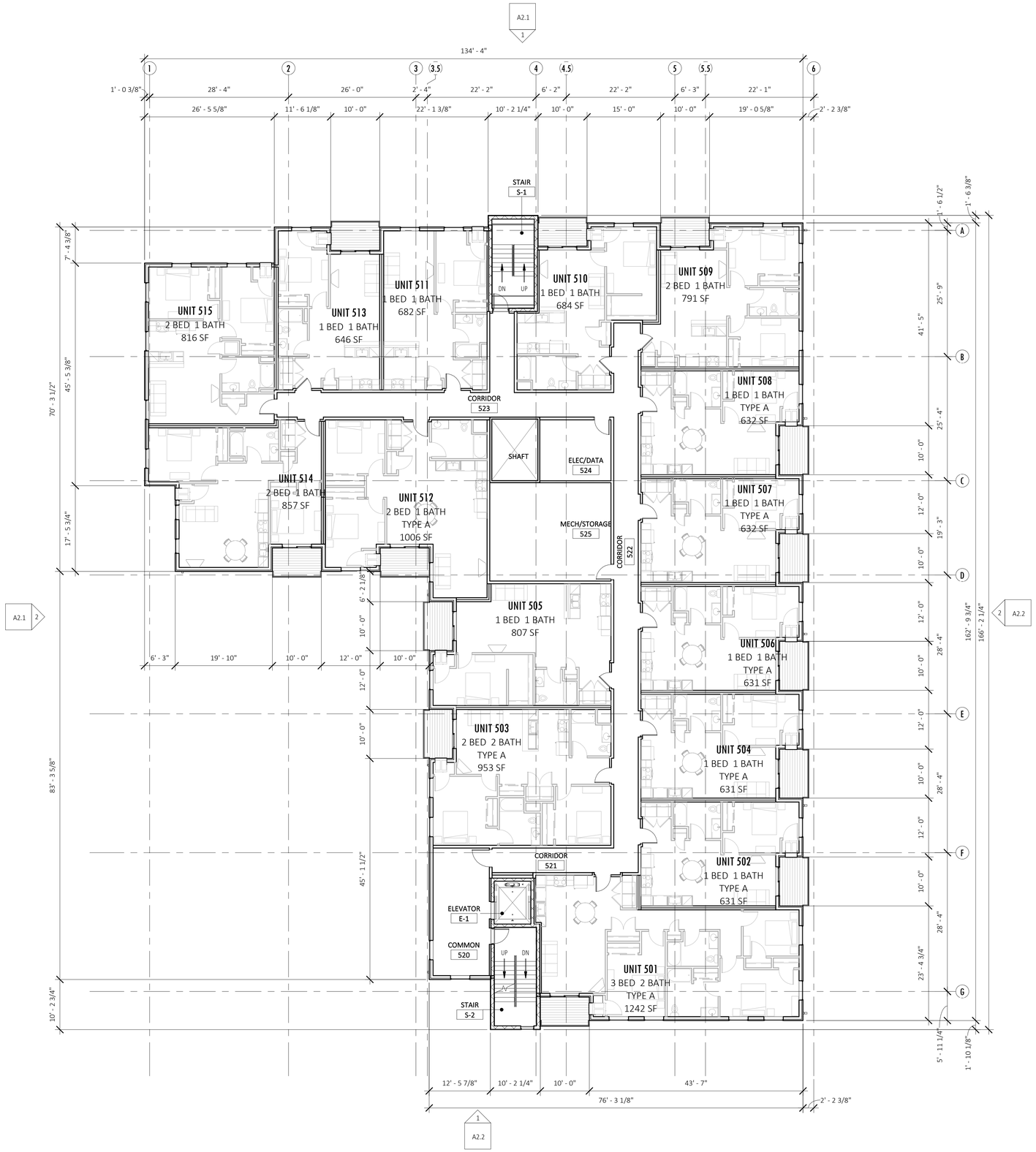

1 A1.5 **5TH FLOOR - OVERALL - NEW**

SCALE: 3/32" = 1'-0"

GENERAL FLOOR PLAN NOTES:

1. FOR SYMBOL AND ABBREVIATION DESCRIPTIONS SEE SHEET G1.1
2. FOR COMPLETE UNIT LAYOUT AND DIMENSIONING SEE ENLARGED UNIT PLANS.
3. FOR INTIERIOR FINISHES SEE FINISH SCHEDULE AND FINISH LEGEND ON SHEET A8.1
4. FOR DOOR TYPE DESCRIPTIONS SEE DOOR AND HARDWARE SCHEDULES ON SHEETS A9.0 TO A9._

GENERAL WALL KEY:

NEW INTERIOR WALL

NEW MASONRY WALL

2 — WALL TAG INDICATES WALL TYPE, REFERENCE SHEET A0.1 FOR WALL TYPE CONSTRUCTION

UNIT INTERIOR WALL TYPES ARE INDICATED ON ENLARGED UNIT PLANS

FOR WALL TYPE DESCRIPTIONS SEE PARTITION SCHEDULE ON SHEET A0.1, WALL TYPES INDICATED ON THIS SHEET TO BE FRAMED PRIOR TO UNIT PARTITIONS. FOR WALL TYPES WITHIN UNITS, REFER TO ENLARGED UNIT PLAN SHEETS

DIMENSION NOTES:

1. ALL WALLS ARE DIMENSIONED TO FACE OF FINISH UNLESS NOTED OTHERWISE.
2. NOTIFY ARCHITECT IF +/- DIMENSION VARIES BY 6" OR MORE.
3. DIMENSIONS IN KITCHENS AND BATHROOMS MUST BE WITHIN 1/2".

FLOOR PLAN KEYNOTES

NORTH

Alexander Company
2450 Rimrock Road
Suite 100
Madison, WI 53713
Telephone: 608-258-5580
Fax: 608-258-5599
www.alexandercompany.com

JSD
jsdinc.com

LAND USE APPLICATION

NOT FOR CONSTRUCTION

10-12-23	LAND USE APPLICATION

DRAWN: DZ APPR: CDQ

NEIGHBORHOOD HOUSE
29 S. MILLS STREET
MADISON, WI 53715

PROJECT # 23-814

FIFTH FLOOR PLAN

A1.5

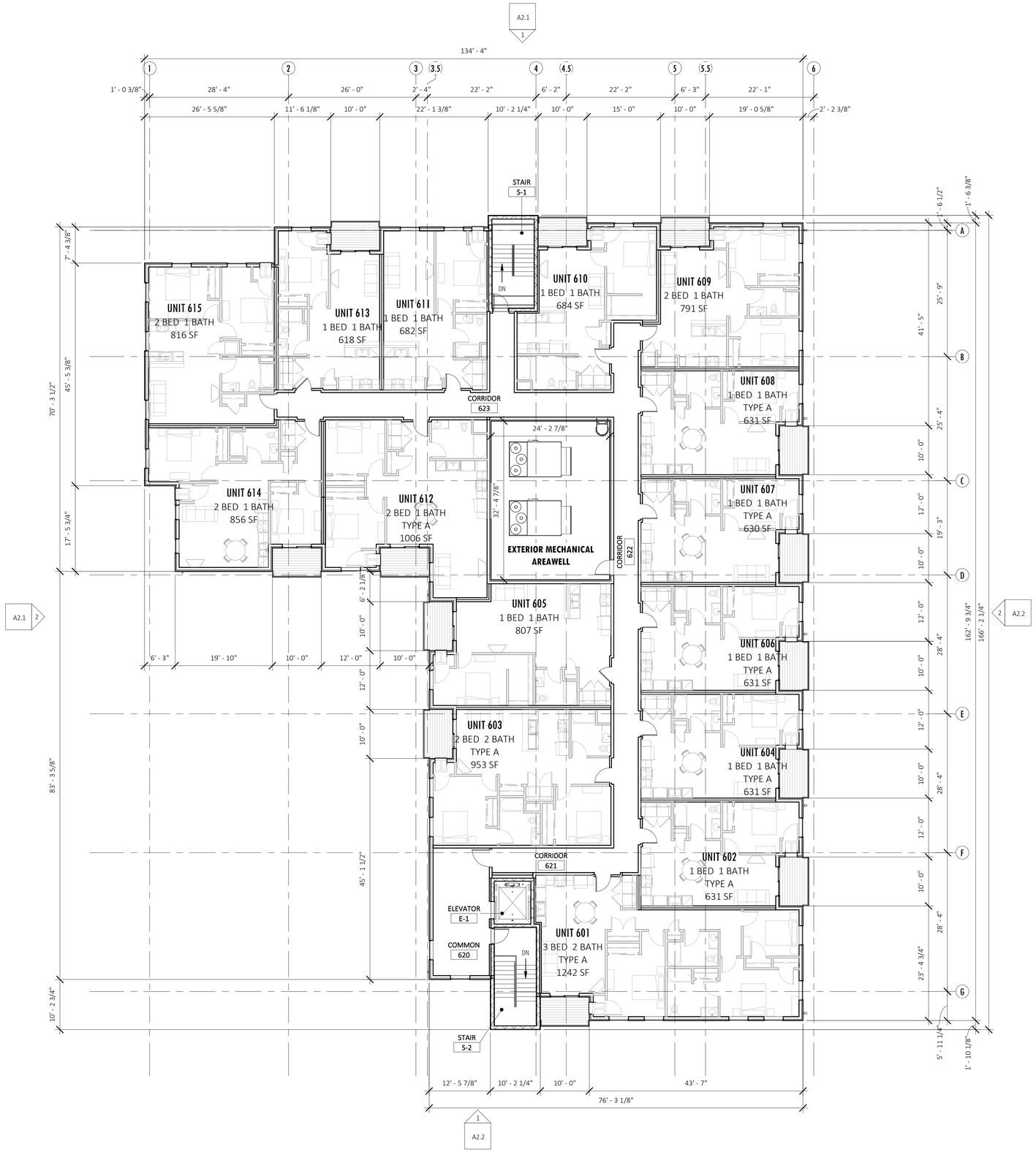

1 A1.6 **6TH FLOOR - OVERALL - NEW**
SCALE: 3/32" = 1'-0"

GENERAL FLOOR PLAN NOTES:

1. FOR SYMBOL AND ABBREVIATION DESCRIPTIONS SEE SHEET G1.1
2. FOR COMPLETE UNIT LAYOUT AND DIMENSIONING SEE ENLARGED UNIT PLANS.
3. FOR INTIERIOR FINISHES SEE FINISH SCHEDULE AND FINISH LEGEND ON SHEET A8.1
4. FOR DOOR TYPE DESCRIPTIONS SEE DOOR AND HARDWARE SCHEDULES ON SHEETS A9.0 TO A9._

GENERAL WALL KEY:

NEW INTERIOR WALL

NEW MASONRY WALL

2 WALL TAG INDICATES WALL TYPE, REFERENCE SHEET A0.1 FOR WALL TYPE CONSTRUCTION

UNIT INTERIOR WALL TYPES ARE INDICATED ON ENLARGED UNIT PLANS

FOR WALL TYPE DESCRIPTIONS SEE PARTITION SCHEDULE ON SHEET A0.1, WALL TYPES INDICATED ON THIS SHEET TO BE FRAMED PRIOR TO UNIT PARTITIONS. FOR WALL TYPES WITHIN UNITS, REFER TO ENLARGED UNIT PLAN SHEETS

DIMENSION NOTES:

1. ALL WALLS ARE DIMENSIONED TO FACE OF FINISH UNLESS NOTED OTHERWISE.
2. NOTIFY ARCHITECT IF +/- DIMENSION VARIES BY 6" OR MORE.
3. DIMENSIONS IN KITCHENS AND BATHROOMS MUST BE WITHIN 1/2".

FLOOR PLAN KEYNOTES

NORTH

Alexander Company
2450 Rimrock Road
Suite 100
Madison, WI 53713
Telephone: 608-258-5580
Fax: 608-258-5599
www.alexandercompany.com

JSD
jsdinc.com

LAND USE APPLICATION

NOT FOR CONSTRUCTION

10-12-23	LAND USE APPLICATION

DRAWN: DZ APPR: CDQ

NEIGHBORHOOD HOUSE
29 S. MILLS STREET
MADISON, WI 53715

PROJECT # 23-814

SIXTH FLOOR PLAN

A1.6

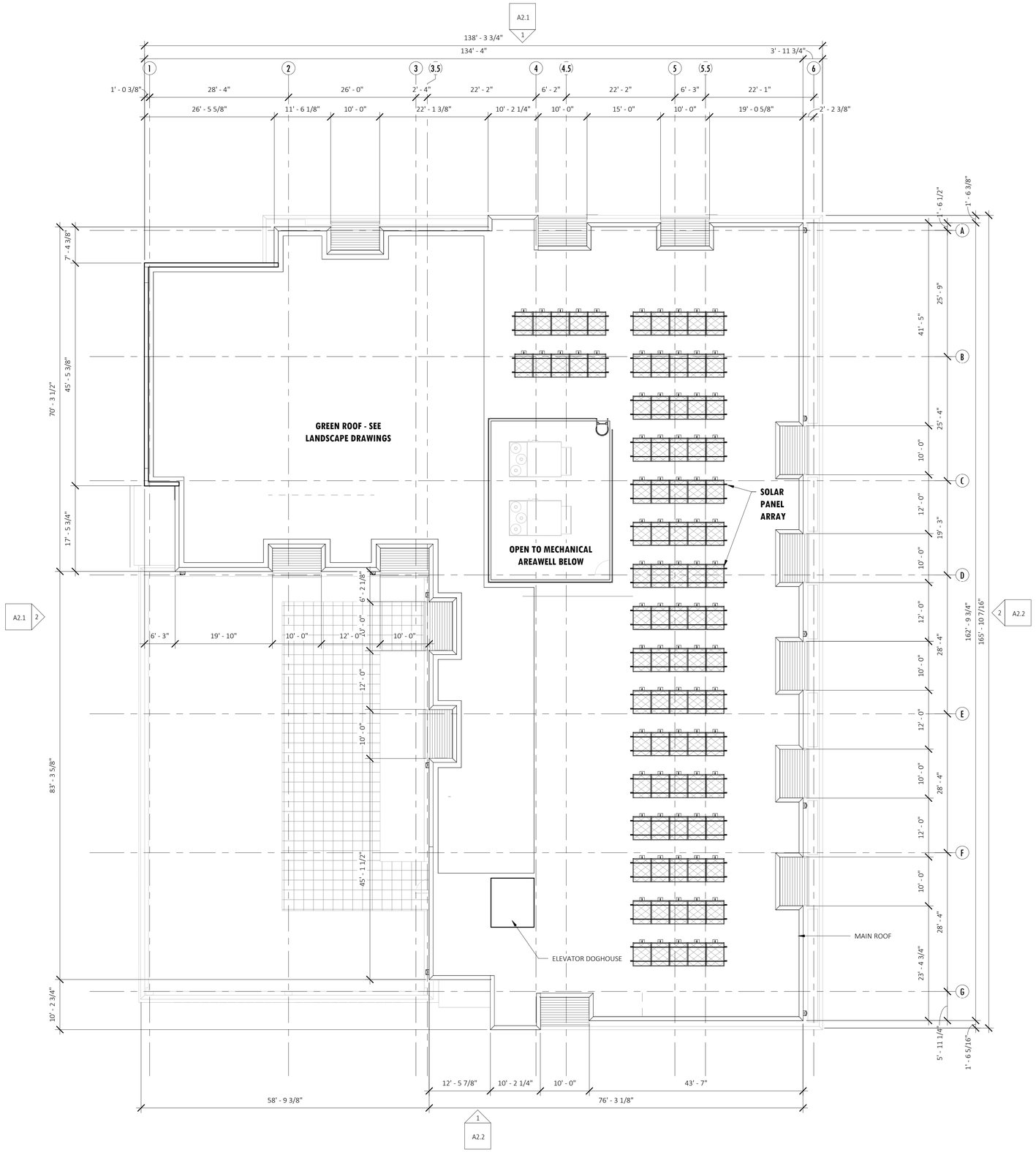

1 A1.7 **ROOF - OVERALL - NEW**
SCALE: 3/32" = 1'-0"

GENERAL ROOF PLAN NOTES:

1. FOR SYMBOL AND ABBREVIATION DESCRIPTIONS SEE SHEET G1.1
2. REFER TO DEMOLITION PLANS FOR EXISTING CONDITIONS AND ADDITIONAL INFORMATION.

ROOF PLAN KEYNOTES

Alexander Company
2450 Rimrock Road
Suite 100
Madison, WI 53713
Telephone: 608-258-5580
Fax: 608-258-5599
www.alexandercompany.com

JSD
jsdinc.com

LAND USE APPLICATION

NOT FOR CONSTRUCTION

10-12-23	LAND USE APPLICATION

DRAWN: DZ APPR: CDQ

NEIGHBORHOOD HOUSE
29 S. MILLS STREET
MADISON, WI 53715

PROJECT # 23-814

OVERALL ROOF PLAN

A1.7

NORTH

2 / A2.1 **WEST ELEVATION** - 18% GLAZING
SCALE: 3/32" = 1'-0"

1 / A2.1 **NORTH ELEVATION** - 15% GLAZING
SCALE: 3/32" = 1'-0"

GENERAL ELEVATION NOTES:

1. FOR SYMBOL AND ABBREVIATION DESCRIPTIONS SEE SHEET G1.1
2. THE CONTRACTOR SHALL VISIT THE SITE AND BECOME FAMILIAR WITH THE EXISTING CONDITIONS. NO ALLOWANCE WILL BE MADE FOR THE CONTRACTOR'S FAILURE TO DETERMINE THE FULL EXTENT OF WORK TO BE PERFORMED.
3. FOR EXTERIOR WALL ASSEMBLIES (EX1, EX2, ETC), SEE SHEET ___
4. FOR DOOR TYPE DESCTIPTIONS, SEE DOOR AND HARDWARE SCHEDULES ON SHEETS A9.0 TO A9._
5. FOR WINDOW TYPE DESCTIPTIONS, SEE WINDOW ELEVATIONS AND SCHEDULES ON SHEETS A10.1 TO A10._

ELEVATION KEYNOTES

EXTERIOR MATERIAL KEY:

- 7/8" CORRUGATED METAL SIDING
- CEMENT BOARD - MOUNTAIN SAGE
- METAL PLANKWALL - BURNT WOOD
- THIN BRICK - BELLE GRIGIO VELOUR
- THIN BRICK - GEORGIAN RED IRONSPOT

BIRD GLASS - PATTERN APPLIED FILM TO INTERIOR:

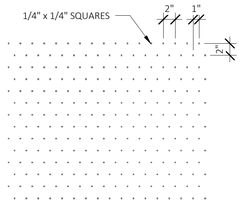

Alexander Company
2450 Rimrock Road
Suite 100
Madison, WI 53713
Telephone: 608-258-5580
Fax: 608-258-5599
www.alexandercompany.com

JSD
jsdinc.com

LAND USE APPLICATION
NOT FOR CONSTRUCTION

10-12-23	LAND USE APPLICATION

DRAWN: DZ APPR: CDQ

NEIGHBORHOOD HOUSE
29 S. MILLS STREET
MADISON, WI 53715

PROJECT # 23-814

BUILDING ELEVATIONS

A2.1

2 / A2.2 **EAST ELEVATION** - 17% GLAZING

SCALE: 3/32" = 1'-0"

1 / A2.2 **SOUTH ELEVATION** - 19% GLAZING

SCALE: 3/32" = 1'-0"

GENERAL ELEVATION NOTES:

1. FOR SYMBOL AND ABBREVIATION DESCRIPTIONS SEE SHEET G1.1
2. THE CONTRACTOR SHALL VISIT THE SITE AND BECOME FAMILIAR WITH THE EXISTING CONDITIONS. NO ALLOWANCE WILL BE MADE FOR THE CONTRACTOR'S FAILURE TO DETERMINE THE FULL EXTENT OF WORK TO BE PERFORMED.
3. FOR EXTERIOR WALL ASSEMBLIES (EX1, EX2, ETC), SEE SHEET ___
4. FOR DOOR TYPE DESCTIPTIONS, SEE DOOR AND HARDWARE SCHEDULES ON SHEETS A9.0 TO A9._
5. FOR WINDOW TYPE DESCTIPTIONS, SEE WINDOW ELEVATIONS AND SCHEDULES ON SHEETS A10.1 TO A10._

ELEVATION KEYNOTES

EXTERIOR MATERIAL KEY:

- 7/8" CORRUGATED METAL SIDING
- CEMENT BOARD - MOUNTAIN SAGE
- METAL PLANKWALL - BURNT WOOD
- THIN BRICK - BELLE GRIGIO VELOUR
- THIN BRICK - GEORGIAN RED IRONSPOT

Alexander Company
2450 Rimrock Road
Suite 100
Madison, WI 53713
Telephone: 608-258-5580
Fax: 608-258-5599
www.alexandercompany.com

JSD
jsdinc.com

LAND USE APPLICATION

NOT FOR CONSTRUCTION

10-12-23	LAND USE APPLICATION

DRAWN: DZ APPR: CDQ

NEIGHBORHOOD HOUSE
29 S. MILLS STREET
MADISON, WI 53715

PROJECT # 23-814

BUILDING ELEVATIONS

A2.2

ALTA/NSPS LAND TITLE SURVEY

ALL OF LOT 1, BLOCK 1, TRIANGLE PLAT, PART OF THE SOUTHWEST 1/4 OF SECTION 23, TOWNSHIP 07 NORTH, RANGE 09 EAST, MADISON, DANE COUNTY, WISCONSIN.

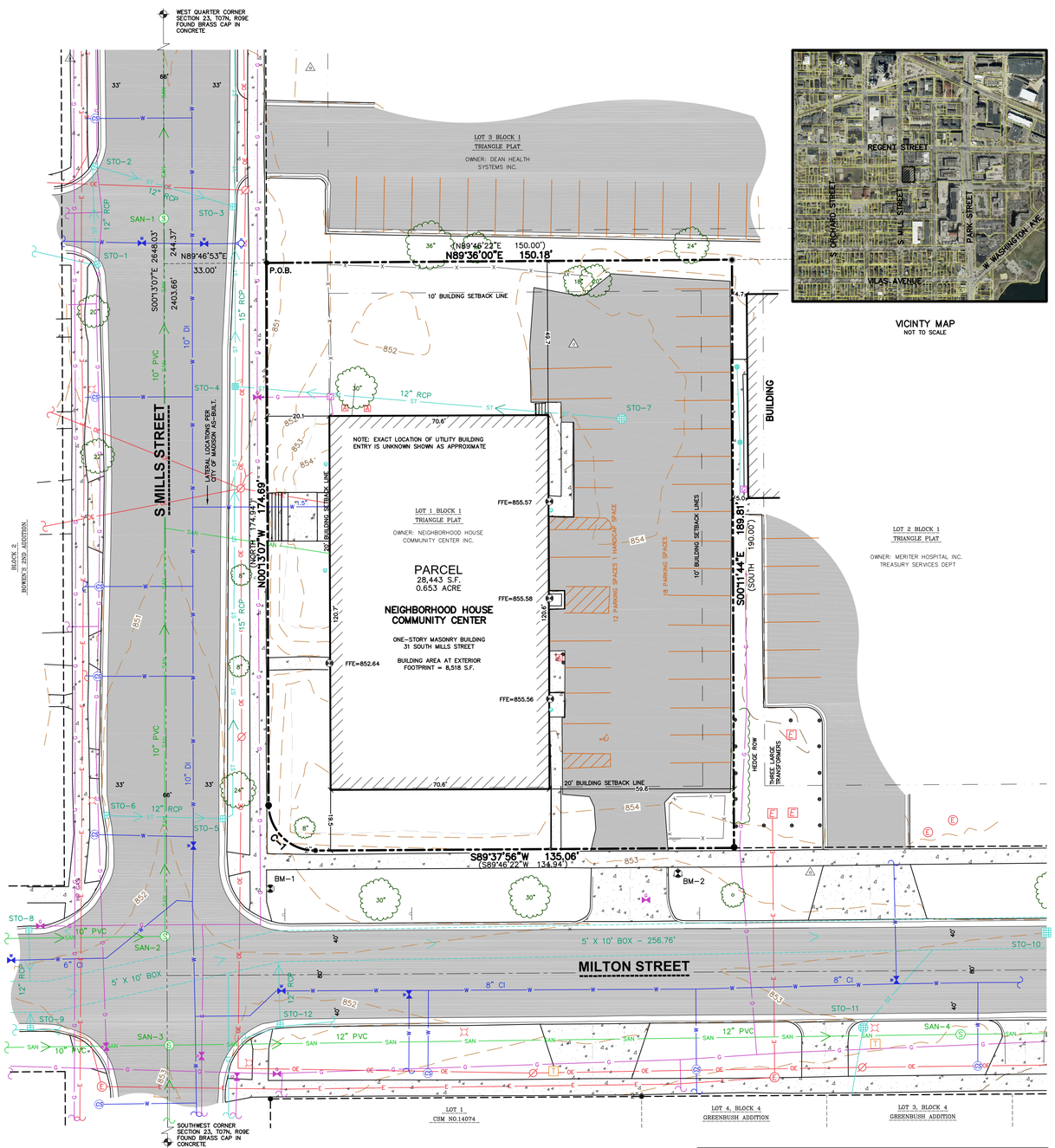

VICINITY MAP
NOT TO SCALE

LEGEND

GOVERNMENT CORNER	SQUARE CASTED INLET	SECTION LINE	UNDERGROUND ELECTRIC
1" IRON PIPE FOUND	CURB INLET	CENTERLINE	EDGE OF WOODS OR BRUSH
2" IRON PIPE FOUND	DOWNSPOUT	RIGHT-OF-WAY LINE	BUILDING
1¼" REBAR FOUND	GAS REGULATOR/METER	PROPERTY LINE	855 INDEX CONTOUR
¾" REBAR FOUND	GAS VALVE	CHORD LINE	854 INTERMEDIATE CONTOUR
BENCHMARK	ELECTRIC MANHOLE	SETBACK LINE	BITUMINOUS PAVEMENT
FINISHED FLOOR SHOT LOCATION	ELECTRIC METER	EASEMENT LINE	CONCRETE PAVEMENT
BOLLARD	ELECTRIC TRANSFORMER	FENCE LINE	GRAVEL
SIGN	AIR CONDITION UNIT	EDGE OF PAVEMENT	EDGE OF BITUMINOUS
SANITARY MANHOLE	LIGHT POLE	CONCRETE CURB & GUTTER	PAVEMENT STRIPING
CLEAN OUT	POWER POLE	EDGE OF GRAVEL	END OF FLAGGED UTILITIES
HYDRANT	TELEPHONE PEDESTAL	SANITARY SEWER	( ) DENOTES RECORDED AS MEASUREMENTS DEPICTING THE SAME LINE ON THE GROUND AS RETRACED BY THIS SURVEY
WATER VALVE	DECIDUOUS TREE	WATER LINE	
CURB STOP/SERVICE VALVE	HANDICAP PARKING	STORM SEWER	
ROUND CASTED INLET	PARCEL BOUNDARY	OVERHEAD LINE	

NOTES

1. FIELD WORK PERFORMED ON JUNE 9–16, 2023.
2. BEARINGS FOR THIS SURVEY AND MAP ARE REFERENCED TO THE WISCONSIN COUNTY COORDINATE SYSTEM, DANE ZONE THE WEST LINE OF THE SOUTHWEST QUARTER OF SECTION 23, T07N, R09E, RECORDED AS S00°13'07"E.
3. ELEVATIONS ARE BASED ON THE NORTH AMERICAN VERTICAL DATUM OF 1988 (NAVD88). BENCHMARK IS A BRASS CAP MONUMENT MARKING THE WEST QUARTER CORNER OF SECTION 23, T07N, R09E, ELEVATION = 850.74'
4. CONTOUR INTERVAL IS ONE FOOT.
5. SUBSURFACE UTILITIES AND FEATURES SHOWN ON THIS MAP HAVE BEEN APPROXIMATED BY LOCATING SURFICIAL FEATURES AND APPURTENANCES, LOCATING DIGGERS HOTLINE FIELD MARKINGS AND BY REFERENCE TO UTILITY RECORDS AND MAPS. DIGGER'S HOTLINE TICKET NO. 20232206672, WITH A CLEAR DATE OF JUNE 02, 2023.
6. UTILITY COMPANIES CONTACTED THRU DIGGERS HOTLINE:
   CITY OF MADISON
   CHARTER COMMUNICATIONS
   MIDWEST FIBER NETWORKS
   VERIZON WIRELESS
   MADISON GAS AND ELECTRIC
   MCI
   AT&T DISTRIBUTION
7. BEFORE EXCAVATION, APPROPRIATE UTILITY COMPANIES SHOULD BE CONTACTED. FOR EXACT LOCATION OF UNDERGROUND UTILITIES, CONTACT DIGGERS HOTLINE, AT 1.800.242.8511.
8. ROADWAY UTILITY RECORD DRAWINGS WERE REQUESTED FROM THE CITY OF MADISON. THE UTILITIES SHOWN REPRESENT FIELD LOCATED UTILITIES IN COMBINATION WITH THE SUPPLIED CITY RECORDS.
9. BUILDING SETBACK LINE ARE FROM AMENDED URBAN RENEWAL PLAN, DOCUMENT No. 1079986.

NOTES CORRESPONDING TO TABLE A REQUIREMENTS:

ITEM 3 THE SUBJECT PROPERTY LIES IN ZONE X, AREA OF MINIMAL FLOOD HAZARD PER FEMA MAP NUMBER 55025C0408G, WHICH HAS NOT BEEN PRINTED.

ITEM 6(a) CURRENT ZONING CLASSIFICATION WAS REQUESTED BUT NOT PROVIDED BY THE INSURER AT THE TIME OF THE SURVEY.

ITEM 9 THERE ARE 30 PARKING SPACES AND 1 HANDICAP SPACE FOR A TOTAL OF 31 PARKING SPACES.

ITEM 11 NOTE TO THE CLIENT, INSURER, AND LENDER – WITH REGARD TO TABLE A, ITEM 11, INFORMATION FROM THE SOURCES CHECKED ABOVE WILL BE COMBINED WITH OBSERVED EVIDENCE OF UTILITIES PURSUANT TO SECTION S.E.IV. TO DEVELOP A VIEW OF THE UNDERGROUND UTILITIES. HOWEVER, LACKING EXCAVATION, THE EXACT LOCATION OF UNDERGROUND FEATURES CANNOT BE ACCURATELY, COMPLETELY, AND RELIABLY DEPICTED. IN ADDITION, IN SOME JURISDICTIONS, 811 OR OTHER SIMILAR UTILITY LOCATE REQUESTS FROM SURVEYORS MAY BE IGNORED OR RESULT IN AN INCOMPLETE RESPONSE, IN WHICH CASE THE SURVEYOR SHALL NOTE ON THE PLAT OR MAP HOW THIS AFFECTED THE SURVEYOR'S ASSESSMENT OF THE LOCATION OF THE UTILITIES. WHERE ADDITIONAL OR MORE DETAILED INFORMATION IS REQUIRED, THE CLIENT IS ADVISED THAT EXCAVATION MAY BE NECESSARY.

ITEM 16 THERE IS NO OBSERVED EVIDENCE OF CURRENT EARTH MOVING WORK, BUILDING CONSTRUCTION OR BUILDING ADDITIONS AT THE TIME OF THIS SURVEY.

ITEM 17 THERE ARE NO PROPOSED CHANGES IN THE STREET RIGHT-OF-WAY LINES. THERE IS NO OBSERVED EVIDENCE OF RECENT STREET OR SIDEWALK CONSTRUCTION OR REPAIRS AT THE TIME OF THE SURVEY.

ITEM 18 THERE ARE NO OFFSITE EASEMENTS FOR THE SUBJECT PROPERTY.

ITEM 20 EXECUTE A DIGGERS HOTLINE PUBLIC UTILITY LOCATE, SEE NOTE 5 ABOVE.

NOTES CORRESPONDING TO SCHEDULE B-SECTION TWO EXCEPTIONS

(FIRST AMERICAN TITLE INSURANCE COMPANY, COMMITMENT No.: NCS-1182327-MAD, COMMITMENT DATE: JUNE 14, 2023 AT 7:30 A.M.)

(9) CURRENT AND FUTURE OBLIGATIONS ARISING FROM THE INCLUSION OF THE SUBJECT PARCELS IN TAX INCREMENTAL DISTRICT No. 48.
THIS ITEM DOES AFFECT THE SUBJECT PROPERTY AND IS NOT GRAPHIC IN NATURE, THEREFORE IT IS NOT PLOTTED HEREON.

(10) RESTRICTIONS, DEDICATIONS, CONDITIONS, RESERVATIONS, EASEMENTS AND OTHER MATTERS SHOWN ON THE PLAT OF TRIANGLE PLAT, AS RECORDED IN AUGUST 5, 1968 IN VOLUME 34, PAGE 21 AS DOCUMENT No. 1220391, BUT DELETING ANY COVENANT, CONDITION OR RESTRICTION INDICATING A PREFERENCE, LIMITATION OR DISCRIMINATION BASED ON RACE, COLOR, RELIGION, SEX, HANDICAP, FAMILIAL STATUS OR NATIONAL ORIGIN TO THE EXTENT SUCH COVENANTS, CONDITIONS OR RESTRICTIONS VIOLATE 42 USC 3604(c).
THIS ITEM DOES AFFECT THE SUBJECT PROPERTY AND IS NOT GRAPHIC IN NATURE, THEREFORE IT IS NOT PLOTTED HEREON.

(11) AMENDED URBAN RENEWAL PLAN FOR THE TRIANGLE URBAN RENEWAL AREA, PROJECT No. WIS. R-2 RECORDED AUGUST 13, 1963 IN VOLUME 396 OF MISC, ON PAGE 79 AS DOCUMENT No. 1079986.
MODIFICATION AND/OR AMENDMENT BY INSTRUMENT: AMENDED URBAN RENEWAL PLAN FOR THE TRIANGLE URBAN RENEWAL AREA, PROJECT No. WIS. R-2; RECORDING INFORMATION: FEBRUARY 2, 1965 IN VOLUME 422 OF MISC, PAGE 101 AS DOCUMENT No. 1123151.
THIS ITEM DOES AFFECT THE SUBJECT PROPERTY AND IS NOT GRAPHIC IN NATURE, THEREFORE IT IS NOT PLOTTED HEREON.

(12) LAND PURCHASE AND REDEVELOPMENT AGREEMENT UPON THE TERMS, CONDITIONS AND PROVISIONS CONTAINED THEREIN: DATED: JANUARY 13, 1965: PARTIES: REDEVELOPMENT AUTHORITY OF THE CITY OF MADISON, A PUBLIC BODY CORPORATE AND POLITIC OF THE STATE OF WISCONSIN AND MADISON NEIGHBORHOOD CENTERS, A NON-STOCK, NON-PROFIT CORPORATION: RECORDED: JANUARY 14, 1965 IN VOLUME 421, PAGE 1; INSTRUMENT NO.: 1121965.
CERTIFICATE OF COMPLETION OF IMPROVEMENTS RECORDED JUNE 22, 1967 IN VOLUME 465, PAGE 564 AS DOCUMENT No. 1187686.
THIS ITEM DOES AFFECT THE SUBJECT PROPERTY AND IS NOT GRAPHIC IN NATURE, THEREFORE IT IS NOT PLOTTED HEREON.

(13) COVENANTS, CONDITIONS AND RESTRICTIONS AS SET FORTH IN QUITCLAIM DEED RECORDED IN JANUARY 21, 1965 IN VOLUME 793, PAGE 111 AS DOCUMENT No. 1122479 OF OFFICIAL RECORDS, BUT DELETING ANY COVENANT, CONDITION OR RESTRICTION INDICATING A PREFERENCE, LIMITATION OR DISCRIMINATION BASED ON RACE, COLOR, RELIGION, SEX, HANDICAP, FAMILIAL STATUS OR NATIONAL ORIGIN TO THE EXTENT SUCH COVENANTS, CONDITIONS OR RESTRICTIONS VIOLATE 42 USC 3604(c).
THIS ITEM DOES AFFECT THE SUBJECT PROPERTY AND IS NOT GRAPHIC IN NATURE, THEREFORE IT IS NOT PLOTTED HEREON.

(14) URBAN RENEWAL PLAN FOR THE TRIANGLE URBAN RENEWAL AREA (PROJECT No. WIS. R-2) RECORDED OCTOBER 13, 1967 IN VOLUME 473 OF MISC, PAGE 1 AS DOCUMENT No. 1198060.
THIS ITEM DOES AFFECT THE SUBJECT PROPERTY AND IS NOT GRAPHIC IN NATURE, THEREFORE IT IS NOT PLOTTED HEREON.

(15) URBAN RENEWAL PLAN FOR THE TRIANGLE URBAN RENEWAL AREA (PROJECT No. WIS. R-2) RECORDED JANUARY 19, 1972 IN VOLUME 313, PAGE 279 AS DOCUMENT No. 1315271).
THIS ITEM DOES AFFECT THE SUBJECT PROPERTY AND IS NOT GRAPHIC IN NATURE, THEREFORE IT IS NOT PLOTTED HEREON.

(19) LIENS, HOOK-UP CHARGES OR FEES, DEFERRED CHARGES, RESERVE CAPACITY ASSESSMENTS, IMPACT FEES, OR OTHER CHARGES OF FEES DUE AND PAYABLE ON THE DEVELOPMENT OR IMPROVEMENT OF THE LAND.
THIS ITEM MAY AFFECT THE SUBJECT PROPERTY AND IS NOT GRAPHIC IN NATURE, THEREFORE IT IS NOT PLOTTED HEREON.

(20) RIGHTS OF TENANTS IN POSSESSION UNDER UNRECORDED LEASES.
THIS ITEM MAY AFFECT THE SUBJECT PROPERTY AND IS NOT GRAPHIC IN NATURE, THEREFORE IT IS NOT PLOTTED HEREON.

LEGAL DESCRIPTION (AS FURNISHED)

(FIRST AMERICAN TITLE INSURANCE COMPANY, COMMITMENT No.: NCS-1182327-MAD, COMMITMENT DATE: JUNE 14, 2023 AT 7:30 A.M.)

LOT ONE (1), BLOCK ONE (1), TRIANGLE PLAT, A REPLAT OF PARTS OF GREEN BUSH ADDITION, PREGLERS ADDITION, FABERS SUBDIVISION AND MURPHY'S REPLAT, CITY OF MADISON, DANE COUNTY, WISCONSIN.

FOR INFORMATIONAL PURPOSES ONLY:

ADDRESS: 31 SOUTH MILLS STREET, MADISON, WI

TAX KEY NUMBER: 251/0709-233-0302-1

SURVEYOR'S CERTIFICATE

TO:
i) NEIGHBORHOOD HOUSE COMMUNITY CENTER, INC.,
ii) FIRST BUSINESS BANK,
iii) CITY OF MADISON, A MUNICIPAL CORPORATION,
iii) FIRST AMERICAN TITLE INSURANCE COMPANY,

THIS IS TO CERTIFY THAT THIS MAP OR PLAT AND THE SURVEY ON WHICH IT IS BASED WERE MADE IN ACCORDANCE WITH THE 2021 MINIMUM STANDARD DETAIL REQUIREMENTS FOR ALTA/NSPS LAND TITLE SURVEYS, JOINTLY ESTABLISHED AND ADOPTED BY ALTA AND NSPS AND INCLUDES ITEMS 1, 2, 3, 4, 5, 6a, 7a, 7b(1), 7c, 8, 9, 10, 11a, 12, 13, 14, 16, 17, 18, 19, 20 OF TABLE A THEREOF. THE FIELD WORK WAS COMPLETED ON JUNE 9–16, 2023.

WISCONSIN TODD J. BUHR S-2614 DEFOREST, WI LAND SURVEYOR

DATE

TODD J. BUHR, S-2614
PROFESSIONAL LAND SURVEYOR
Email: todd.buhr@jsdinc.com
Website: www.jsdinc.com

STORM SEWER STRUCTURES

INLET ID	RIM ELEVATION	INVERT	ELEVATION	PIPE SIZE	PIPE TYPE
STO-1	850.02	N	848.27	12"	RCP
		NW	848.32	4"	PCP
STO-2	850.00	S	848.15	12"	RCP
		SE	848.15	12"	RCP
STO-3	850.10	N	847.40	15"	RCP
		W	847.90	12"	RCP
		S	847.50	15"	RCP
STO-4	851.10	N	846.35	15"	RCP
		E	846.35	12"	RCP
		S	846.35	15"	RCP
STO-5	850.88	N	847.78	15"	RCP
		W	848.08	12"	RCP
STO-6	850.85	E	848.44	12"	RCP
STO-7	853.38	NW	848.97	12"	RCP
STO-8	851.33	S	849.13	12"	RCP
STO-9	851.46	N	848.86	12"	RCP
		E	848.96	6"	PVC
		W	848.96	6"	PCP
STO-10	853.03	W	843.88	5'X10'	RCP
		E	843.88	5'X10'	RCP

STORM SEWER STRUCTURES

INLET ID	RIM ELEVATION	INVERT	ELEVATION	PIPE SIZE	PIPE TYPE
STO-11	853.60	S	850.50	6"	PVC
		NE	849.08	12"	RCP
STO-12	851.34	SW	848.74	4"	CPP
		SE	848.74	4"	CPP
		N	848.24	10"	RCP

SANITARY SEWER STRUCTURES

STRUCT. ID	RIM ELEVATION	INVERT	ELEVATION	PIPE SIZE	PIPE TYPE
SAN-1	850.96	N	844.51	10"	PVC
		S	844.56	10"	PVC
SAN-2	852.56	N	845.41	10"	PVC
		W	845.61	10"	PVC
SAN-3	852.74	E	846.14	12"	PVC
		S	846.29	10"	PVC
		W	846.39	10"	PVC
SAN-4	854.54	E	846.04	12"	PVC
		W	845.89	12"	PVC

CURVE TABLE

CURVE	RADIUS	DELTA	CHORD BEARING	CHORD	ARC LENGTH	TANGENT LENGTH
C-1	15.00'	90°08'58"	N45°17'36"W	21.24'	23.60'	15.04'
( )	15.00'	89°46'22"	–	–	–	15.06'

BENCHMARKS

BENCH MARK	ELEVATION	DESCRIPTION
BM-1	852.00	1-1/4" REBAR AT SOUTH WEST CORNER OF SITE.
BM-2	853.17	3/4" REBAR AT SOUTH EAST CORNER OF SITE.

*JSD DOES NOT GUARANTEE THE BENCHMARK ELEVATIONS LISTED ON THIS MAP ARE ACCURATE AND SHOULD BE VERIFIED PRIOR TO CONSTRUCTION ACTIVITIES.

JSD
CREATE THE VISION TELL THE STORY
jsdinc.com
MADISON REGIONAL OFFICE
161 HORIZON DRIVE, SUITE 101
VERONA, WISCONSIN 53593
P. 608.848.5060

CLIENT:
THE ALEXANDER COMPANY

CLIENT ADDRESS:
2450 RIMROCK ROAD, SUITE 100
MADISON, WI 53713

PROJECT:
NEIGHBORHOOD HOUSE COMMUNITY CENTER REDEVELOPMENT

PROJECT LOCATION:
31 SOUTH MILLS STREET
CITY OF MADISON
DANE COUNTY, WI

north

SCALE IN FEET
20' 0 20'
SCALE 1" = 20'

MODIFICATIONS:

#	Date:	Description:
1		
2		
3		
4		
5		
6		
7		
8		
9		
10		
11		
12		
13		
14		
15		

Prepared By: CMD 06/19/23

SHEET TITLE:
ALTA/NSPS LAND TITLE SURVEY

SHEET NUMBER:
1 OF 1

PROJECT NO: 23-13116

THESE PLANS AND DESIGNS ARE COPYRIGHT PROTECTED AND MAY NOT BE USED IN WHOLE OR IN PART WITHOUT THE WRITTEN CONSENT OF JSD PROFESSIONAL SERVICES, INC.

File: K:\2023\23116\DWG\Survey Sheets\23131116 ALTA.dwg Layout: 24x36 User: jk Plotted: Jul 19, 2023 - 7:38am Xrefs:

GENERAL NOTES

1. REFER TO THE EXISTING CONDITIONS SURVEY FOR EXISTING CONDITIONS NOTES AND LEGENDS.
2. ALL WORK IN THE ROW AND/OR PUBLIC EASEMENTS SHALL BE IN ACCORDANCE WITH THE STANDARD SPECIFICATIONS FOR SEWER & WATER CONSTRUCTION IN WISCONSIN AND MUNICIPAL REQUIREMENTS.
3. EXISTING GRADE SPOT ELEVATIONS SHOWN FOR INFORMATIONAL PURPOSES. DURING CONSTRUCTION MATCH EXISTING GRADES AT CONSTRUCTION LIMITS.
4. NO SITE GRADING OUTSIDE OR DOWNSLOPE OF PROPOSED SILT FENCE LOCATION. NO LAND DISTURBANCE BEYOND PROPERTY LINES.
5. JSD SHALL BE HELD HARMLESS AND DOES NOT WARRANT ANY DEVIATIONS BY THE OWNER/CONTRACTOR FROM THE APPROVED CONSTRUCTION PLANS THAT MAY RESULT IN DISCIPLINARY ACTIONS BY ANY OR ALL REGULATORY AGENCIES.

DEMOLITION NOTES

1. THIS PLAN INDICATES ITEMS ON THE PROPERTY INTENDED FOR DEMOLITION BASED ON THE CURRENT SITE DESIGN THAT HAVE BEEN IDENTIFIED BY A REASONABLE OBSERVATION OF THE EXISTING CONDITIONS THROUGH FIELD SURVEY RECONNAISSANCE, "DIGGER'S HOTLINE" LOCATION, AND GENERAL "STANDARD OF CARE". THERE MAY BE ADDITIONAL ITEMS THAT CAN NOT BE IDENTIFIED BY A REASONABLE ABOVE GROUND OBSERVATION, OF WHICH THE ENGINEER WOULD HAVE NO KNOWLEDGE OR MAY BE A PART OF ANOTHER DESIGN DISCIPLINE. IT IS THE CONTRACTOR'S/BIDDER'S RESPONSIBILITY TO REVIEW THE PLANS, INSPECT THE SITE AND PROVIDE THEIR OWN DUE DILIGENCE TO INCLUDE IN THEIR BID WHAT ADDITIONAL ITEMS, IN THEIR OPINION, MAY BE NECESSARY FOR DEMOLITION. ANY ADDITIONAL ITEMS IDENTIFIED BY THE CONTRACTOR/BIDDER SHALL BE IDENTIFIED IN THE BID AND REPORTED TO THE ENGINEER OF RECORD. JSD TAKES NO RESPONSIBILITY FOR ITEMS ON THE PROPERTY THAT COULD NOT BE LOCATED BY A REASONABLE OBSERVATION OF THE PROPERTY OR OF WHICH THEY WOULD HAVE NO KNOWLEDGE.
2. CONTRACTOR SHALL KEEP ALL STREETS AND PRIVATE DRIVES FREE AND CLEAR OF ALL CONSTRUCTION RELATED DIRT, DUST AND DEBRIS.
3. ALL TREES WITHIN THE CONSTRUCTION LIMITS SHALL BE REMOVED UNLESS SPECIFICALLY CALLED OUT FOR PROTECTION. ALL TREES TO BE REMOVED SHALL BE REMOVED IN THEIR ENTIRETY AND STUMPS SHALL BE GROUND TO PROPOSED SUBGRADE.
4. ALL LIGHT POLES TO BE REMOVED SHALL BE REMOVED IN THEIR ENTIRETY, INCLUDING BASE AND ALL APPURTENANCES. SALVAGE FOR RELOCATION. COORDINATE RELOCATION AND/OR ABANDONMENT OF ALL ELECTRIC LINES WITH ELECTRICAL ENGINEER AND OWNER PRIOR TO DEMOLITION.
5. ABANDONED/REMOVED ITEMS SHALL BE DISPOSED OF OFF SITE UNLESS OTHERWISE NOTED.
6. CONTRACTOR TO REPLACE ALL SIDEWALK AND CURB AND GUTTER ABUTTING THE PROPERTIES, WHICH IS DAMAGED BY THE CONSTRUCTION, OR ANY SIDEWALK AND CURB AND GUTTER THAT THE CITY ENGINEER DETERMINES NEEDS TO BE REPLACED BECAUSE IT IS NOT AT A DESIRABLE GRADE REGARDLESS OF WHETHER THE CONDITION EXISTED PRIOR TO BEGINNING CONSTRUCTION.
7. PRIOR TO CONSTRUCTION, THE CONTRACTOR IS RESPONSIBLE FOR:
   - 7.1. EXAMINE ALL SITE CONDITIONS RELATIVE TO THE CONDITIONS INDICATED ON THE ENGINEERING DRAWINGS. ANY DISCREPANCIES ARE TO BE REPORTED IMMEDIATELY TO THE ENGINEER AND RESOLVED PRIOR TO THE START OF CONSTRUCTION.
   - 7.2. VERIFYING UTILITY ELEVATIONS AND NOTIFYING ENGINEER OF ANY DISCREPANCIES. NO WORK SHALL BE PERFORMED UNTIL THE DISCREPANCIES ARE RESOLVED.
   - 7.3. NOTIFYING ALL UTILITIES PRIOR TO THE REMOVAL OF ANY UNDERGROUND UTILITIES.
   - 7.4. NOTIFYING THE DESIGN ENGINEER AND LOCAL CONTROLLING MUNICIPALITY 48 HOURS PRIOR TO THE START OF CONSTRUCTION TO ARRANGE FOR APPROPRIATE CONSTRUCTION INSPECTION.
8. ANY SANITARY SEWER, SANITARY SEWER SERVICES, WATER MAIN, WATER SERVICES, STORM SEWER, OR OTHER UTILITIES, WHICH ARE DAMAGED BY THE CONTRACTORS, SHALL BE REPAIRED TO THE OWNER'S SATISFACTION AT THE CONTRACTOR'S EXPENSE.
9. CONTRACTOR IS RESPONSIBLE FOR SITE SAFETY DURING THE CONSTRUCTION OF THESE IMPROVEMENTS.
10. CONTRACTOR TO COORDINATE PRIVATE UTILITY REMOVAL / ABANDONMENT AND NECESSARY RELOCATION WITH RESPECTIVE UTILITY COMPANY. COORDINATION REQUIRED PRIOR TO CONSTRUCTION.
11. ALL DEMOLITION SHALL BE IN ACCORDANCE WITH THE APPROVED MUNICIPALITY RECYCLING PLAN.
12. ANY CONTAMINATED SOILS SHALL BE REMOVED IN ACCORDANCE WITH FEDERAL AND STATE REGULATIONS TO AN APPROVED LANDFILL.
13. ALL EXISTING UTILITIES TO BE FIELD LOCATED AND FLAGGED BY CONTRACTOR.
14. EXISTING FIBER OPTIC LINE TO BE CLEARLY MARKED PRIOR TO ANY EXCAVATION. CONTRACTOR TO NOTIFY ENGINEER IMMEDIATELY IF ANY DISCREPANCIES OCCUR IN THE LOCATION SHOWN OR PROPOSED IMPROVEMENTS IMPACTING EXISTING FIBER OPTIC LINE LOCATION.
15. SEWER ABANDONMENT SHALL BE IN ACCORDANCE WITH SECTION 3.2.24, OF THE STANDARD SPECIFICATIONS FOR WATER AND SEWER CONSTRUCTION IN WISCONSIN, LATEST ADDITION, AND CITY OF MADISON SPECIFICATIONS.
16. WATER ABANDONMENT SHALL BE IN ACCORDANCE WITH SECTION 4.14.0 OF THE STANDARD SPECIFICATIONS FOR WATER AND SEWER CONSTRUCTION IN WISCONSIN, LATEST ADDITION, AND CITY OF MADISON SPECIFICATIONS.
17. ALL PERIMETER EROSION CONTROL DEVICES SHALL BE INSTALLED PRIOR TO THE START OF DEMOLITION ACTIVITIES. CONTRACTOR SHALL KEEP ALL STREETS AND PAVEMENT FREE AND CLEAR OF ALL CONSTRUCTION RELATED DIRT, DUST AND DEBRIS.
18. BUILDING REMOVALS SHALL BE BY A QUALIFIED CONTRACTOR. CONTRACTOR TO FOLLOW ALL DEMOLITION REGULATIONS, DISCONNECT ALL UTILITIES, OBTAIN ALL APPLICABLE PERMITS AND DISPOSE OF ALL BUILDING MATERIALS IN APPROPRIATE LANDFILLS. DEMOLISHED MATERIALS SHALL NOT BE BURIED ON SITE. IF ENCOUNTERED, ANY CONTAMINATED SOILS SHALL BE REMOVED TO A LANDFILL IN ACCORDANCE WITH APPROPRIATE STATE AND FEDERAL REGULATIONS.
19. CONTRACTOR TO REMOVE EXISTING UTILITY PIPE OR PROVIDE PIPE BACK-FILLING AFTER REMOVAL OF EXISTING UTILITIES WITHIN BUILDING FOOTPRINT USING "LOW DENSITY CONCRETE/FLOWABLE FILL".
20. RESTORATION OF THE EXISTING ROADWAY RIGHT-OF-WAYS ARE CONSIDERED INCIDENTAL AND SHOULD BE PART OF THE COST OF THE UNDERGROUND IMPROVEMENTS, DEMOLITION AND REMOVAL. THIS INCLUDES CURB & GUTTER, SIDEWALK, TOPSOIL, SEEDING AND MULCHING.

CONSTRUCTION SEQUENCING

1. INSTALL PERIMETER SILT FENCE, INLET PROTECTION AND TEMPORARY CONSTRUCTION ENTRANCE.
2. STRIP AND STOCKPILE TOPSOIL, INSTALL SILT FENCE AROUND PERIMETER OF STOCKPILE.
3. CONDUCT ROUGH GRADING EFFORTS AND INSTALL CHECK DAMS WITHIN DRAINAGE DITCHES AS NEEDED.
4. INSTALL UTILITY PIPING AND STRUCTURES, IMMEDIATELY INSTALL INLET PROTECTION.
5. INSTALL FOUNDATIONS AND BASEMENT.
6. COMPLETE FINAL GRADING, INSTALLATION OF GRAVEL BASE COURSES, PLACEMENT OF CURBS, PAVEMENTS, WALKS, ETC.
7. PLACE TOPSOIL AND IMMEDIATELY STABILIZE DISTURBED AREAS WITH EROSION CONTROL MEASURES AS INDICATED ON PLANS.
8. EROSION CONTROLS SHALL NOT BE REMOVED UNTIL SITE IS FULLY STABILIZED OR 70% VEGETATIVE COVER IS ESTABLISHED.

CONTRACTOR MAY MODIFY SEQUENCING AFTER ITEM NO. 1 AS NEEDED TO COMPLETE CONSTRUCTION IF EROSION CONTROLS ARE MAINTAINED IN ACCORDANCE WITH THE CONSTRUCTION SITE EROSION CONTROL REQUIREMENTS.

PAVING NOTES

1. GENERAL
   - 1.1. ALL PAVING SHALL CONFORM TO "STATE OF WISCONSIN STANDARD SPECIFICATIONS FOR HIGHWAY & STRUCTURE CONSTRUCTION, LATEST EDITION, APPLICABLE CITY OF MADISON ORDINANCES AND THE GEOTECHNICAL REPORT PREPARED BY **FIRM** DATED **DATE.**
   - 1.2. ALL PAVING DIMENSIONS ARE TO FACE OF CURB UNLESS SPECIFIED OTHERWISE.
   - 1.3. SURFACE PREPARATION - NOTIFY ENGINEER/OWNER OF UNSATISFACTORY CONDITIONS. DO NOT BEGIN PAVING WORK UNTIL DEFICIENT SUBBASE AREAS HAVE BEEN CORRECTED AND ARE READY TO RECEIVE PAVING.
   - 1.4. ANY REQUIRED REPLACEMENT OF PUBLIC CURB AND GUTTER SHALL MATCH EXISTING AND MEET MUNICIPALITY REQUIREMENTS.
2. ASPHALTIC CONCRETE PAVING SPECIFICATIONS
   - 2.1. CODES AND STANDARDS - THE PLACING, CONSTRUCTION AND COMPOSITION OF THE ASPHALTIC BASE COURSE AND ASPHALTIC CONCRETE SURFACE COURSE SHALL BE IN ACCORDANCE WITH THE REQUIREMENTS OF SECTIONS 450, 455, 460 AND 465 OF THE STATE OF WISCONSIN STANDARD SPECIFICATIONS FOR HIGHWAY AND STRUCTURE CONSTRUCTION, CURRENT EDITION. HEREAFTER, THIS PUBLICATION WILL BE REFERRED TO AS STATE HIGHWAY SPECIFICATIONS.
   - 2.2. WEATHER LIMITATIONS - APPLY TACK COATS WHEN AMBIENT TEMPERATURE IS ABOVE 50° F (10° C) AND WHEN TEMPERATURE HAS NOT BEEN BELOW 35° F (1° C) FOR 12 HOURS IMMEDIATELY PRIOR TO APPLICATION. DO NOT APPLY WHEN BASE IS WET OR CONTAINS EXCESS OF MOISTURE. CONSTRUCT ASPHALTIC CONCRETE SURFACE COURSE WHEN ATMOSPHERIC TEMPERATURE IS ABOVE 40° F (4° C) AND WHEN BASE IS DRY AND WHEN WEATHER IS NOT RAINY. BASE COURSE MAY BE PLACED WHEN AIR TEMPERATURE IS ABOVE 30° F (-1° C).
   - 2.3. GRADE CONTROL - ESTABLISH AND MAINTAIN REQUIRED LINES AND ELEVATIONS FOR EACH COURSE DURING CONSTRUCTION.
   - 2.4. CRUSHED AGGREGATE BASE COURSE - THE TOP LAYER OF BASE COURSE SHALL CONFORM TO SECTIONS 301 AND 305, STATE HIGHWAY SPECIFICATIONS.
   - 2.5. BINDER COURSE AGGREGATE - THE AGGREGATE FOR THE BINDER COURSE SHALL CONFORM TO SECTIONS 460 AND 315, STATE HIGHWAY SPECIFICATIONS.
   - 2.6. SURFACE COURSE AGGREGATE - THE AGGREGATE FOR THE SURFACE COURSE SHALL CONFORM TO SECTIONS 460 AND 465, STATE HIGHWAY SPECIFICATIONS.
   - 2.7. ASPHALTIC MATERIALS - THE ASPHALTIC MATERIALS SHALL CONFORM TO SECTION 455 AND 460, STATE HIGHWAY SPECIFICATIONS.
3. CONCRETE PAVING SPECIFICATIONS
   - 3.1. CONCRETE PAVING SHALL BE IN ACCORDANCE WITH THE REQUIREMENTS OF SECTIONS 415 AND 416 OF THE STATE HIGHWAY SPECIFICATIONS.
   - 3.2. CONCRETE PAVEMENT SHALL BE REINFORCED WITH NOVOMESH 950 (OR EQUAL) FIBER REINFORCEMENT AT A RATE OF 5 LBS/CUBIC YARD.
   - 3.3. CURING COMPOUNDS SHALL CONFORM TO SECTION 415 OF THE STATE HIGHWAY SPECIFICATIONS.
   - 3.4. CONTRACTOR SHALL PROVIDE CONTROL JOINTS AND CONSTRUCTION JOINTS OF ONE-QUARTER CONCRETE THICKNESS AT AN EQUAL RATIO OF LENGTH TO WIDTH WHEREVER POSSIBLE WITH A MAXIMUM LENGTH BETWEEN JOINTS OF 8' ON CENTER.
   - 3.5. CONTRACTOR SHALL PROVIDE EXPANSION JOINTS IN SIDEWALKS AT A MAXIMUM 24' ON CENTER.
   - 3.6. EXTERIOR CONCRETE SURFACES SHALL BE BROOM FINISHED.
   - 3.7. ALL CONCRETE SURFACES TO BE SEALED WITH TYPE TK-26UV CONCRETE SEALANT.
4. PAVEMENT MARKING SPECIFICATIONS
   - 4.1. USE 4" WIDE, HIGH VISIBILITY YELLOW LATEX PAINT FOR STALL LINES.
   - 4.2. MARK AND STRIPE ADA PARKING SPACES APPROPRIATELY.
   - 4.3. ALL PAVEMENT MARKINGS INCLUDING: STOP BARS, CROSSWALKS, DIRECTIONAL ARROWS, PARKING STALL LINES, ADA STALL MARKINGS, NO PARKING ZONES, DROP-OFF/PICK-UP ZONES SHALL BE PAINTED WITH LATEX PAINT PER SPECIFICATIONS.
   - 4.4. 2' x 4' TRUNCATED DOME WARNING DETECTION FIELD SHALL BE PLACED AT ALL ADA RAMPS.

GRADING AND SEEDING NOTES

1. ALL PROPOSED GRADES SHOWN ARE FINISHED GRADES. CONTRACTOR SHALL VERIFY ALL GRADES, MAKE SURE ALL AREAS DRAIN PROPERLY AND SHALL REPORT ANY DISCREPANCIES TO THE ENGINEER PRIOR TO CONSTRUCTION.
2. CONTRACTOR SHALL ASSUME SOLE RESPONSIBILITY FOR COMPUTATIONS OF ALL GRADING QUANTITIES. WHILE JSD PROFESSIONAL SERVICES, INC. ATTEMPTS TO PROVIDE A COST EFFECTIVE APPROACH TO BALANCE EARTHWORK, GRADING DESIGN IS BASED ON MANY FACTORS, INCLUDING SAFETY, AESTHETICS, AND COMMON ENGINEERING STANDARDS OF CARE. THEREFORE, NO GUARANTEE CAN BE MADE FOR A BALANCED SITE.
3. PARKING LOT AND DRIVEWAY ELEVATIONS ARE PAVEMENT GRADES, NOT TOP OF CURB GRADES, UNLESS OTHERWISE NOTED.
4. ANY WORK WITHIN RIGHT-OF-WAY SHALL BE PROPERLY PERMITTED AND COORDINATED WITH THE APPROPRIATE OFFICIALS PRIOR TO COMMENCEMENT OF ANY CONSTRUCTION ACTIVITIES. ALL GRADING WITHIN RIGHT-OF-WAY IS SUBJECT TO APPROVAL BY SAID OFFICIALS.
5. CONTRACTOR SHALL PROVIDE NOTICE TO THE MUNICIPALITY IN ADVANCE OF ANY SOIL DISTURBING ACTIVITIES, IN ACCORDANCE WITH MUNICIPAL REQUIREMENTS.
6. ALL DISTURBED AREAS SHALL BE SODDED AND/OR SEEDED AND MULCHED IMMEDIATELY FOLLOWING GRADING ACTIVITIES. SOD/SEED MIX TO BE IN ACCORDANCE WITH LANDSCAPE PLAN.
7. CONTRACTOR SHALL CHISEL-PLOW OR DEEP TILL WITH DOUBLE TINES ALL STORMWATER MANAGEMENT FACILITIES JUST PRIOR TO SODDING AND/OR SEEDING AND MULCHING TO PROMOTE INFILTRATION.
8. CONTRACTOR SHALL WATER ALL NEWLY SODDED/SEEDED AREAS DURING THE SUMMER MONTHS WHENEVER THERE IS A 7 DAY LAPSE WITH NO SIGNIFICANT RAINFALL.
9. CONTRACTOR TO DEEP TILL ALL COMPACTED PERVIOUS SURFACES PRIOR TO SODDING AND/OR SEEDING AND MULCHING.
10. ALL SLOPES 20% OR GREATER SHALL BE TEMPORARY SEEDED, MULCHED, OR OTHER MEANS OF COVER PLACED ON THEM WITHIN 2 WEEKS OF DISTURBANCE.
11. ALL EXPOSED SOIL AREAS THAT WILL NOT BE BROUGHT TO FINAL GRADE OR ON WHICH LAND DISTURBING ACTIVITIES WILL NOT BE PERFORMED FOR A PERIOD GREATER THAN 30 DAYS AND REQUIRE VEGETATIVE COVER FOR LESS THAN 1 YEAR, REQUIRE TEMPORARY SEEDING FOR EROSION CONTROL. SEEDING FOR EROSION CONTROL SHALL BE IN ACCORDANCE WITH WDNR TECHNICAL STANDARD 1059 AND CITY OF MADISON ORDINANCE.

UTILITY NOTES

1. ALL EXISTING UTILITIES ARE SHOWN FOR INFORMATIONAL PURPOSES ONLY AND ARE NOT GUARANTEED TO BE ACCURATE OR ALL INCLUSIVE. THE CONTRACTOR IS RESPONSIBLE FOR MAKING HIS OWN DETERMINATION AS TO THE TYPE AND LOCATIONS OF UNDERGROUND UTILITIES AS MAY BE NECESSARY TO AVOID DAMAGE THERETO. CONTRACTOR/OWNER SHALL CALL "DIGGER'S HOTLINE" PRIOR TO ANY CONSTRUCTION.
2. PRIOR TO CONSTRUCTION, THE PRIME CONTRACTOR IS RESPONSIBLE FOR:
EXAMINING ALL SITE CONDITIONS RELATIVE TO THE CONDITIONS INDICATED ON THE ENGINEERING DRAWINGS. ANY DISCREPANCIES ARE TO BE REPORTED TO THE ENGINEER AND RESOLVED PRIOR TO THE START OF CONSTRUCTION.
   - OBTAINING ALL PERMITS INCLUDING PERMIT COSTS, TAP FEES, METER DEPOSITS, BONDS, AND ALL OTHER FEES REQUIRED FOR PROPOSED WORK TO OBTAIN OCCUPANCY.
   - VERIFYING ALL ELEVATIONS, LOCATIONS AND SIZES OF SANITARY, WATER AND STORM LATERALS AND CHECK ALL UTILITY CROSSINGS FOR CONFLICTS. NOTIFY ENGINEER OF ANY DISCREPANCY. NO WORK SHALL BE PERFORMED UNTIL THE DISCREPANCY IS RESOLVED.
   - NOTIFYING ALL UTILITIES PRIOR TO INSTALLATION OF ANY UNDERGROUND IMPROVEMENTS.
   - NOTIFYING THE DESIGN ENGINEER AND MUNICIPALITY 48 HOURS PRIOR TO THE START OF CONSTRUCTION TO ARRANGE FOR APPROPRIATE CONSTRUCTION OBSERVATION.
   - COORDINATING ALL CONSTRUCTION WITH OTHER CONTRACTORS INVOLVED WITH CONSTRUCTION OF THE PROPOSED DEVELOPMENT AND FOR REPORTING ANY ERRORS OR DISCREPANCIES BETWEEN THESE PLANS AND PLANS PREPARED BY OTHERS.
3. ALL UTILITY WORK SHALL BE DONE IN ACCORDANCE WITH THE STANDARD SPECIFICATIONS FOR SEWER AND WATER CONSTRUCTION IN WISCONSIN - AND ALL STATE AND LOCAL CODES AND SPECIFICATIONS. IT IS THE CONTRACTORS RESPONSIBILITY TO DETERMINE WHICH SPECIFICATIONS AND CODES APPLY, AND TO COORDINATE ALL CONSTRUCTION ACTIVITIES WITH THE APPROPRIATE LOCAL AND STATE AUTHORITIES.
4. SPECIFICATIONS SHALL COMPLY WITH THE CITY OF MADISON SPECIAL PROVISIONS.
5. LENGTHS OF ALL UTILITIES ARE TO CENTER OF STRUCTURES OR FITTINGS AND MAY VARY SLIGHTLY FROM PLAN. LENGTHS SHALL BE VERIFIED IN THE FIELD DURING CONSTRUCTION.
6. CONTRACTOR IS RESPONSIBLE FOR SITE SAFETY DURING THE CONSTRUCTION OF IMPROVEMENTS.
7. CONTRACTOR SHALL INSTALL A PEDESTRIAN FENCE AROUND ALL EXCAVATIONS TO BE LEFT OPEN OVER NIGHT AS REQUIRED IN CONSTRUCTION SITES WHERE THE POTENTIAL FOR PEDESTRIAN INJURY EXISTS.
8. CONTRACTOR SHALL ADJUST AND/OR RECONSTRUCT ALL UTILITY COVERS (SUCH AS MANHOLE COVERS, VALVE BOX COVERS, ETC.) TO MATCH THE FINISHED GRADES OF THE AREAS EFFECTED BY THE CONSTRUCTION.
9. THE PRIME CONTRACTOR IS RESPONSIBLE FOR COORDINATING ALL CONSTRUCTION WITH OTHER CONTRACTORS INVOLVED WITH CONSTRUCTION OF THE PROPOSED DEVELOPMENT AND FOR REPORTING ANY ERRORS OR DISCREPANCIES BETWEEN THESE PLANS AND PLANS PREPARED BY OTHERS.
10. ANY SANITARY SEWER, SANITARY SEWER SERVICES, WATER MAIN, WATER SERVICES, STORM SEWER, OR OTHER UTILITIES, WHICH ARE DAMAGED BY THE CONTRACTORS, SHALL BE REPAIRED TO THE OWNER'S SATISFACTION AT THE CONTRACTOR'S EXPENSE.
11. THE CONTRACTOR IS RESPONSIBLE FOR PROVIDING THE ENGINEER WITH AS-BUILT CONDITIONS OF THE DESIGNATED IMPROVEMENTS IN ORDER THAT THE APPROPRIATE DRAWINGS CAN BE PREPARED, IF REQUIRED. ANY CHANGES TO THE DRAWINGS OR ADDITIONAL ITEMS MUST BE REPORTED TO THE ENGINEER AS WORK PROGRESSES.
12. STORM SEWER SPECIFICATIONS -

    PIPE - REINFORCED CONCRETE PIPE (RCP) SHALL MEET THE REQUIREMENTS OF ASTM CLASS III (MINIMUM) C-76 WITH RUBBER GASKET JOINTS CONFORMING TO ASTM C-443. HIGH DENSITY DUAL-WALL POLYETHYLENE CORRUGATED PIPE SHALL BE AS MANUFACTURED BY ADS OR EQUAL WITH WATER TIGHT JOINTS, AND SHALL MEET THE REQUIREMENTS OF AASHTO DESIGNATION M-294 TYPE "S".

    INLETS - INLETS SHALL BE CONSTRUCTED IN ACCORDANCE WITH FILE. NO. 28 OF THE "STANDARD SPECIFICATIONS", OR APPROVED EQUAL WITH A 1'-8" X 2'-6" MAXIMUM OPENING. CURB FRAME & GRATE SHALL BE NEENAH R-3067 WITH TYPE R GRATE, OR EQUAL.

    BACKFILL AND BEDDING - STORM SEWER SHALL BE CONSTRUCTED WITH GRAVEL BACKFILL AND CLASS "B" BEDDING IN ALL PAVED AREAS AND TO A POINT 5 FEET BEYOND THE EDGE OF PAVEMENT. TRENCHES RUNNING PARALLEL TO AND LESS THAN 5 FEET FROM THE EDGE OF PAVEMENT SHALL ALSO REQUIRE GRAVEL BACKFILL. LANDSCAPED AREAS MAY BE BACKFILLED WITH EXCAVATED MATERIAL IN CONFORMANCE WITH SECTION 8.43.5 OF THE "STANDARD SPECIFICATIONS".

    MANHOLE FRAMES AND COVERS - MANHOLE FRAMES AND COVERS SHALL BE AS SHOWN ON SHEET C5.0.

    FIELD TILE CONNECTION - ALL FIELD TILE ENCOUNTERED DURING CONSTRUCTION SHALL BE INCLUDED IN THE UNIT PRICE(S) FOR STORM SEWER. TILE LINES CROSSED BY THE TRENCH SHALL BE REPLACED WITH THE SAME MATERIAL AS THE STORM SEWER.
13. WATER MAIN SPECIFICATIONS -

    PIPE - DUCTILE IRON PIPE SHALL BE CLASS 52 CONFORMING TO AWWA C151 AND CHAPTER 8.18.0 OF THE "STANDARD SPECIFICATIONS". POLYVINYL CHLORIDE (PVC) PIPE SHALL MEET THE REQUIREMENTS OF AWWA STANDARD C-900, CLASS 150, DR-18, WITH CAST IRON O.D. AND INTEGRAL ELASTOMERIC BELL AND SPIGOT JOINTS. NON-METALLIC WATER MAINS SHALL BE INSTALLED WITH BLUE INSULATION TRACER WIRE AND CONFORM WITH SPS 382.30(11)(h).

    VALVES AND VALVE BOXES - GATE VALVES SHALL BE AWWA GATE VALVES MEETING THE REQUIREMENTS OF AWWA C-500 AND CHAPTER 8.27.0 OF THE "STANDARD SPECIFICATIONS". GATE VALVES AND VALVE BOXES SHALL CONFORM TO LOCAL PLUMBING ORDINANCES.

    HYDRANTS - HYDRANTS SHALL CONFORM TO THE SPECIFICATIONS OF THE CITY OF MADISON. THE DISTANCE FROM THE GROUND LINE TO THE CENTERLINE OF THE LOWEST NOZZLE AND THE LOWEST CONNECTION OF THE FIRE DEPARTMENT SHALL BE NO LESS THAN 18-INCHES AND NO GREATER THAN 23-INCHES (SEE DETAIL).

    BEDDING AND COVER MATERIAL - PIPE BEDDING AND COVER MATERIAL SHALL BE SAND, CRUSHED STONE CHIPS OR CRUSHED STONE SCREENINGS CONFORMING TO CHAPTER 8.43.2 OF THE "STANDARD SPECIFICATIONS".

    BACKFILL - BACKFILL MATERIAL AND INSTALLATION SHALL BE IN ACCORDANCE WITH CHAPTER 2.6.0 OF THE "STANDARD SPECIFICATIONS". GRAVEL BACKFILL IS REQUIRED IN ALL PAVED AREAS AND TO A POINT 5 FEET BEYOND THE EDGE OF PAVEMENT. TRENCHES RUNNING PARALLEL TO AND LESS THAN 5 FEET FROM THE EDGE OF PAVEMENT SHALL ALSO REQUIRE GRAVEL BACKFILL. LANDSCAPED AREAS MAY BE BACKFILLED WITH EXCAVATED MATERIAL IN CONFORMANCE WITH SECTION 8.43.5 OF THE "STANDARD SPECIFICATIONS".
14. SANITARY SEWER SPECIFICATIONS -

    PIPE - SANITARY SEWER PIPE MATERIAL SHALL BE POLYVINYL CHLORIDE (PVC) MEETING REQUIREMENTS OF ASTM D 3034, SDR-35, WITH INTEGRAL BELL TYPE FLEXIBLE ELASTOMERIC JOINTS, MEETING THE REQUIREMENTS OF ASTM D-3212.

    BEDDING AND COVER MATERIAL - BEDDING AND COVER MATERIAL SHALL CONFORM TO THE APPROPRIATE SECTIONS OF THE "STANDARD SPECIFICATION" WITH THE FOLLOWING MODIFICATION: "COVER MATERIAL SHALL BE THE SAME AS USED FOR BEDDING AND SHALL CONFORM TO SECTION 8.43.2 (A). BEDDING AND COVER MATERIAL SHALL BE PLACED IN A MINIMUM OF THREE SEPARATE LIFTS, OR AS REQUIRED TO INSURE ADEQUATE COMPACTING OF THESE MATERIALS, WITH ONE LIFT OF BEDDING MATERIAL ENDING AT OR NEAR THE SPRINGLINE OF THE PIPE. THE CONTRACTOR SHALL TAKE CARE TO COMPLETELY WORK BEDDING MATERIAL UNDER THE HAUNCH OF THE PIPE TO PROVIDE ADEQUATE SIDE SUPPORT."

    BACKFILL - BACKFILL MATERIAL AND INSTALLATION SHALL BE IN ACCORDANCE CHAPTER 2.6.0 OF THE "STANDARD SPECIFICATIONS." GRAVEL BACKFILL IS REQUIRED IN ALL PAVED AREAS AND TO A POINT 5 FEET BEYOND THE EDGE OF PAVEMENT. TRENCHES RUNNING PARALLEL TO AND LESS THAN 5 FEET FROM THE EDGE OF PAVEMENT SHALL ALSO REQUIRE GRAVEL BACKFILL. LANDSCAPED AREAS MAY BE BACKFILLED WITH EXCAVATED MATERIAL IN CONFORMANCE WITH SECTION 8.43.5 OF THE "STANDARD SPECIFICATIONS."

    MANHOLES - MANHOLES SHALL BE CONSTRUCTED IN ACCORDANCE WITH FILE NOS. 12, 13 AND 15 OF THE "STANDARD SPECIFICATIONS" AND ALL SPECIAL PROVISIONS OF THE CITY OF MADISON.

    MANHOLE FRAMES AND COVERS - MANHOLE FRAMES AND COVERS SHALL BE AS SHOWN ON SHEET C5.0.
15. WATERMAIN AND SANITARY SEWER SHALL BE INSULATED WHEREVER THE DEPTH OF COVER IS LESS THAN 6 FEET. INSULATION AND INSTALLATION OF INSULATION SHALL BE CONFORMING WITH CHAPTER 4.17.0 "INSULATION" OF THE STANDARD SPECIFICATIONS FOR SEWER AND WATER CONSTRUCTION IN WISCONSIN 6TH EDITION UPDATED WITH ITS LATEST ADDENDUM (TYP.).
16. ALL NON-METALLIC UTILITY PIPES (SANITARY SEWER, STORM SEWER, AND WATER PIPING) SHALL BE INSTALLED IN CONJUNCTION WITH TRACER WIRE AS REQUIRED BY SPS 382.30(11)(H), SPS 382.36(7)(C)10., AND SPS 382.40(8)(K). COLOR OF TRACER WIRE SHALL BE: SANITARY SEWER - GREEN, STORM SEWER - BROWN, WATER - BLUE, NON-POTABLE WATER - PURPLE.

EROSION CONTROL NOTES

1. CONTRACTOR IS RESPONSIBLE TO NOTIFY ENGINEER OF RECORD AND OFFICIALS OF ANY CHANGES TO THE EROSION CONTROL AND STORMWATER MANAGEMENT PLANS. ENGINEER OF RECORD AND APPROPRIATE CITY OF MADISON OFFICIALS MUST APPROVE ANY CHANGES PRIOR TO DEVIATION FROM THE APPROVED PLANS.
2. ALL EROSION CONTROL MEASURES SHALL BE CONSTRUCTED AND MAINTAINED BY THE CONTRACTOR IN ACCORDANCE WITH THE WISCONSIN DEPARTMENT OF NATURAL RESOURCES (WDNR) TECHNICAL STANDARDS (REFERRED TO AS BMP'S) AND CITY OF MADISON ORDINANCE. IT IS THE CONTRACTOR'S RESPONSIBILITY TO OBTAIN A COPY OF THESE STANDARDS. CONTRACTOR SHALL BE RESPONSIBLE FOR ANY ADDITIONAL EROSION CONTROL MEASURES WHICH MAY BE NECESSARY TO MEET UNFORESEEN FIELD CONDITIONS.
5. INSTALL PERIMETER EROSION CONTROL MEASURES (SUCH AS CONSTRUCTION ENTRANCES, SILT FENCE AND EXISTING INLET PROTECTION) PRIOR TO ANY SITE WORK, INCLUDING GRADING OR DISTURBANCE OF EXISTING SURFACE COVER, AS SHOWN ON PLAN. MODIFICATIONS TO THE APPROVED EROSION CONTROL DESIGN IN ORDER TO MEET UNFORESEEN FIELD CONDITIONS IS ALLOWED IF MODIFICATIONS CONFORM TO BMP'S. ALL DESIGN MODIFICATIONS MUST BE APPROVED BY THE CITY OF MADISON PRIOR TO DEVIATION OF THE APPROVED PLAN.
4. ADDITIONAL EROSION CONTROL MEASURES, AS REQUESTED BY STATE INSPECTORS, LOCAL INSPECTORS, COUNTY INSPECTORS AND/OR ENGINEER OF RECORD SHALL BE INSTALLED WITHIN 24 HOURS OF REQUEST.
5. INSPECTIONS AND MAINTENANCE OF ALL EROSION CONTROL MEASURES SHALL BE ROUTINE (ONCE PER WEEK MINIMUM) TO ENSURE PROPER FUNCTION OF EROSION CONTROLS AT ALL TIMES. EROSION CONTROL MEASURES ARE TO BE IN WORKING ORDER AT THE END OF EACH WORK DAY.
6. ALL EROSION AND SEDIMENT CONTROL ITEMS SHALL BE INSPECTED WITHIN 24 HOURS OF ALL RAIN EVENTS EXCEEDING 0.5 INCHES. ANY DAMAGED EROSION CONTROL MEASURES SHALL BE REPAIRED OR REPLACED IMMEDIATELY UPON INSPECTION.
7. CONSTRUCTION ENTRANCES SHALL BE INSTALLED AT ALL LOCATIONS OF VEHICLE INGRESS/EGRESS POINTS. ADDITIONAL LOCATIONS OTHER THAN AS SHOWN ON THE PLANS MUST BE PRIOR APPROVED BY THE MUNICIPALITY. CONSTRUCTION ENTRANCES SHALL BE 50' LONG AND NO LESS THAN 12" THICK BY USE OF 3" CLEAR STONE. CONSTRUCTION ENTRANCES SHALL BE MAINTAINED BY THE CONTRACTOR IN A CONDITION WHICH WILL PREVENT THE TRACKING OF MUD OR DRY SEDIMENT ONTO ADJACENT PUBLIC STREETS AFTER EACH WORKING DAY OR MORE FREQUENTLY AS REQUIRED.
8. PAVED SURFACES ADJACENT TO CONSTRUCTION SITE VEHICLE ACCESS SHALL BE SWEPT AND/OR SCRAPED TO REMOVE ACCUMULATED SOIL, DIRT AND/OR DUST AFTER THE END OF EACH WORK DAY AND AS REQUESTED BY THE CITY OF MADISON.
9. INLET PROTECTION SHALL BE IMMEDIATELY FITTED AT THE INLET OF ALL INSTALLED STORM SEWER AND SILT FENCE SHALL BE IMMEDIATELY FITTED AT ALL INSTALLED CULVERT INLETS TO PREVENT SEDIMENT DEPOSITION WITHIN STORM SEWER SYSTEMS.
10. INSTALL EROSION CONTROLS ON THE DOWNSTREAM SIDE OF STOCKPILES. IF STOCKPILE REMAINS UNDISTURBED FOR MORE THAN SEVEN (7) DAYS, TEMPORARY SEEDING AND STABILIZATION IN ACCORDANCE WITH BEST MANAGEMENT PRACTICES IS REQUIRED. IF DISTURBANCE OCCURS BETWEEN NOVEMBER 15TH AND MAY 15TH, THE MULCHING SHALL BE PERFORMED BY HYDRO-MULCHING WITH A "TACKIFIER."
11. DITCH CHECKS AND APPLICABLE EROSION NETTING/MATTING SHALL BE INSTALLED IMMEDIATELY AFTER COMPLETION OF GRADING EFFORTS WITHIN DITCHES/SWALES TO PREVENT SOIL TRANSPORTATION.
12. EROSION CONTROL FOR UTILITY CONSTRUCTION (STORM SEWER, SANITARY SEWER, WATER MAIN, ETC.):
    - A. PLACE EXCAVATED TRENCH MATERIAL ON THE HIGH SIDE OF THE TRENCH.
    - B. BACKFILL, COMPACT, AND STABILIZE THE TRENCH IMMEDIATELY AFTER PIPE CONSTRUCTION.
    - C. DISCHARGE TRENCH WATER INTO A SEDIMENTATION BASIN OR FILTERING TANK IN ACCORDANCE WITH THE DEWATERING TECHNICAL STANDARD NO. 1061 PRIOR TO RELEASE INTO THE STORM SEWER, RECEIVING STREAM, OR DRAINAGE DITCH.
13. ALL SLOPES 4:1 OR GREATER SHALL BE STABILIZED WITH CLASS I, TYPE B EROSION MATTING OR APPLICATION OF A WISCONSIN DEPARTMENT OF TRANSPORTATION (WisDOT) APPROVED POLYMER SOIL STABILIZATION TREATMENT OR A COMBINATION THEREOF, AS REQUIRED WITHIN 7 DAYS OF REACHING FINAL GRADE AND/OR AS SOON AS CONDITIONS ALLOW. DRAINAGE SWALES SHALL BE STABILIZED WITH CLASS II, TYPE B EROSION MATTING. EROSION MATTING AND/OR NETTING USED ONSITE SHALL BE INSTALLED IN ACCORDANCE WITH MANUFACTURER'S GUIDELINES AND WDNR TECHNICAL STANDARDS 1052 AND 1053.
14. CONTRACTOR SHALL TAKE ALL NECESSARY STEPS TO CONTROL DUST ARISING FROM CONSTRUCTION OPERATIONS. REFER TO WDNR TECHNICAL STANDARD 1068.
15. EROSION CONTROL MEASURES SHALL NOT BE REMOVED UNTIL ALL LAND DISTURBING CONSTRUCTION ACTIVITY AT THE SITE HAS BEEN COMPLETED AND THAT A UNIFORM PERENNIAL VEGETATIVE COVER HAS BEEN ESTABLISHED WITH A DENSITY OF AT LEAST 70% FOR UNPAVED AREAS AND AREAS NOT COVERED BY PERMANENT STRUCTURES OR THAT EMPLOY EQUIVALENT PERMANENT STABILIZATION MEASURES.
16. CONTRACTOR/OWNER SHALL FILE A NOTICE OF TERMINATION UPON COMPLETION OF THE PROJECT IN ACCORDANCE WITH WDNR REQUIREMENTS AND/OR PROPERTY SALE IN ACCORDANCE WITH WDNR REQUIREMENTS.
17. STABILIZATION PRACTICES:
    - 17.1. STABILIZATION MEASURES SHALL BE INITIATED AS SOON AS PRACTICABLE IN PORTIONS OF THE SITE WHERE CONSTRUCTION ACTIVITIES HAVE TEMPORARILY OR PERMANENTLY CEASED. NO MORE THAN SEVEN (7) DAYS SHALL PASS AFTER THE CONSTRUCTION ACTIVITY IN THAT PORTION OF THE SITE HAS CEASED UNLESS:
    - 17.2. THE INITIATION STABILIZATION MEASURES BY THE SEVENTH (7) DAY AFTER CONSTRUCTION ACTIVITY HAS CEASED IS PRECLUDED BY SNOW COVER. IN THAT EVENT, STABILIZATION SHALL BE INITIATED AS SOON AS PRACTICABLE.
    - 17.3. CONSTRUCTION ACTIVITY WILL RESUME ON A PORTION OF THE SITE WITHIN FOURTEEN (14) DAYS FROM WHEN ACTIVITY CEASED, (I.E. THE TOTAL TIME PERIOD THAT THE CONSTRUCTION ACTIVITY IS TEMPORARILY CEASED IS LESS THAN FOURTEEN (14) DAYS. IN THAT EVENT, STABILIZATION MEASURES DO NOT HAVE TO BE INITIATED ON THAT PORTION OF THE SITE BY THE SEVENTH (7) DAY AFTER CONSTRUCTION ACTIVITY HAS TEMPORARILY CEASED.
    - 17.4. STABILIZATION MEASURES SHALL BE DETERMINED BASED ON SITE CONDITIONS AT THE TIME OF CONSTRUCTION ACTIVITY HAS CEASED, INCLUDING BUT NOT LIMITED TO WEATHER CONDITIONS AND LENGTH OF TIME MEASURE MUST BE EFFECTIVE. THE FOLLOWING ARE ACCEPTABLE STABILIZATION MEASURES:
      - PERMANENT SEEDING; IN ACCORDANCE WITH APPROVED CONSTRUCTION SPECIFICATION
      - TEMPORARY SEEDING; MAY CONSIST OF SPRING OATS(100LBS/ACRE) AND/OR WHEAT OR CEREAL RYE (150LB/ACRE)
      - HYDRO-MULCHING WITH A TACKIFIER
      - GEOTEXTILE EROSION MATTING
      - SODDING

CITY TRAFFIC ENGINEERING NOTES

1. THE RIGHT-OF-WAY IS THE SOLE JURISDICTION OF THE CITY OF MADISON AND IS SUBJECT TO CHANGE AT ANY TIME PER THE RECOMMENDED PLAN BUY TRAFFIC ENGINEERING AND CITY ENGINEERING DEPARTMENT.

CITY FORESTRY NOTES

1. ALL PROPOSED STREET TREE REMOVALS WITHIN THE RIGHT OF WAY SHALL BE REVIEWED BY CITY FORESTRY BEFORE THE PLAN COMMISSION MEETING. STREET TREE REMOVALS REQUIRE APPROVAL AND A TREE REMOVAL PERMIT ISSUED BY CITY FORESTRY. ANY STREET TREE REMOVALS REQUESTED AFTER THE DEVELOPMENT PLAN IS APPROVED BY THE PLAN COMMISSION OR THE BOARD OF PUBLIC WORKS AND CITY FORESTRY WILL REQUIRE A MINIMUM OF A 72-HOUR REVIEW PERIOD WHICH SHALL INCLUDE THE NOTIFICATION OF THE ALDERPERSON WITHIN WHO'S DISTRICT IS AFFECTED BY THE STREET TREE REMOVAL(S) PRIOR TO A TREE REMOVAL PERMIT BEING ISSUED.
2. AS DEFINED BY THE SECTION 107.13 OF CITY OF MADISON STANDARD SPECIFICATIONS FOR PUBLIC WORKS CONSTRUCTION: NO EXCAVATION IS PERMITTED WITHIN 5 FEET OF THE TRUNK OF THE STREET TREE OR WHEN CUTTING ROOTS OVER 3 INCHES IN DIAMETER. IF EXCAVATION IS NECESSARY, THE CONTRACTOR SHALL CONTACT MADISON CITY FORESTRY (266-4816) PRIOR TO EXCAVATION. CITY OF MADISON FORESTRY PERSONNEL SHALL ASSESS THE IMPACT TO THE TREE AND TO ITS ROOT SYSTEM PRIOR TO WORK COMMENCING. TREE PROTECTION SPECIFICATIONS CAN BE FOUND ON THE FOLLOWING WEBSITE: HTTPS://WWW.CITYOFMADISON.COM/BUSINESS/PW/SPECS.CFM
3. CONTRACTOR SHALL TAKE PRECAUTIONS DURING CONSTRUCTION TO NOT DISFIGURE, SCAR, OR IMPAIR THE HEALTH OF ANY STREET TREE. CONTRACTOR SHALL OPERATE EQUIPMENT IN A MANNER AS TO NOT DAMAGE THE BRANCHES OF THE STREET TREE(S). THIS MAY REQUIRE USING SMALLER EQUIPMENT AND LOADING AND UNLOADING MATERIALS IN A DESIGNATED SPACE AWAY FROM TREES ON THE CONSTRUCTION SITE. ANY DAMAGE OR INJURY TO EXISTING STREET TREES (EITHER ABOVE OR BELOW GROUND) SHALL BE REPORTED IMMEDIATELY TO CITY FORESTRY AT 266-4816. PENALTIES AND REMEDIATION SHALL BE REQUIRED.
4. SECTION 107.13(G) OF CITY OF MADISON STANDARD SPECIFICATIONS FOR PUBLIC WORKS CONSTRUCTION ADDRESSES SOIL COMPACTION NEAR STREET TREES AND SHALL BE FOLLOWED BY CONTRACTOR. THE STORAGE OF PARKED VEHICLES, CONSTRUCTION EQUIPMENT, BUILDING MATERIALS, REFUSE, EXCAVATED SPOILS OR DUMPING OF POISONOUS MATERIALS ON OR AROUND TREES AND ROOTS WITHIN FIVE (5) FEET OF THE TREE OR WITHIN THE PROTECTION ZONE IS PROHIBITED.
5. ON THIS PROJECT, STREET TREE PROTECTION ZONE FENCING IS REQUIRED. THE FENCING SHALL BE ERECTED BEFORE THE DEMOLITION, GRADING OR CONSTRUCTION BEGINS. THE FENCE SHALL INCLUDE THE ENTIRE WIDTH OF TERRACE AND, EXTEND AT LEAST 5 FEET ON BOTH SIDES OF THE OUTSIDE EDGE OF THE TREE TRUNK. DO NOT REMOVE THE FENCING TO ALLOW FOR DELIVERIES OR EQUIPMENT ACCESS THROUGH THE TREE PROTECTION ZONE.
6. STREET TREE PRUNING SHALL BE COORDINATED WITH MADISON FORESTRY AT A MINIMUM OF TWO WEEKS PRIOR TO THE START OF CONSTRUCTION FOR THIS PROJECT. CONTACT CITY FORESTRY AT (608) 266-4816. ALL PRUNING SHALL FOLLOW THE AMERICAN NATIONAL STANDARDS INSTITUTE (ANSI) A300 - PART 1 STANDARDS FOR PRUNING.
7. AT LEAST ONE WEEK PRIOR TO STREET TREE PLANTING, CONTRACTOR SHALL CONTACT CITY FORESTRY AT (608) 266-4816 TO SCHEDULE INSPECTION AND APPROVAL OF NURSERY TREE STOCK AND REVIEW PLANTING SPECIFICATIONS WITH THE LANDSCAPER.

LEGEND

- PROPERTY LINE
- RIGHT-OF-WAY
- EASEMENT LINE
- BUILDING OUTLINE
- BUILDING OVERHANG
- BUILDING SETBACK LINE
- PAVEMENT SETBACK LINE
- EDGE OF PAVEMENT
- STANDARD CURB AND GUTTER
- REJECT CURB AND GUTTER
- MOUNTABLE CURB AND GUTTER
- 8" CONCRETE RIBBON CURB
- ASPHALT PAVEMENT
- HEAVY DUTY ASPHALT PAVEMENT
- CONCRETE PAVEMENT
- REINFORCED CONCRETE PAVEMENT
- 959 — PROPOSED 1 FOOT CONTOUR
- 960 — PROPOSED 5 FOOT CONTOUR
- 959 — EXISTING 1 FOOT CONTOUR
- 960 — EXISTING 5 FOOT CONTOUR
- DRAINAGE DIRECTION
- GRADE BREAK
- STORMWATER MANAGEMENT AREA
- RETAINING WALL
- BOULDER WALL
- RAILING
- FENCE
- LIGHT POLE (REFER TO PHOTOMETRIC PLAN)
- ADA PARKING SIGN
- FLAG POLE
- BOLLARD
- BOLLARD WITH ADA PARKING SIGN
- BIKE RACK
- TREE REMOVAL
- SHRUB REMOVAL
- SAWCUT EXISTING PAVEMENT
- SANITARY SEWER
- WATERMAIN
- STORM SEWER
- 8'x4'x4" INSULATION (PLAN VIEW)
- 8'x4'x4" INSULATION (PROFILE VIEW)
- SILT SOCK
- RIP-RAP
- CONSTRUCTION ENTRANCE
- EROSION MATTING
- TURF REINFORCEMENT MATTING
- FG: XXX.XX — SPOT ELEVATION
  - EP - EDGE OF PAVEMENT
  - FG - FINISH GRADE
  - EC - EDGE OF CONCRETE
  - BOC - BACK OF CURB
  - MATCH - MATCH EXISTING GRADE
  - HP - HIGH POINT
  - SW - SIDEWALK
- DITCH CHECK
- INLET PROTECTION
- PROPERTY LINE
- RIGHT-OF-WAY
- EASEMENT LINE
- DEMOLITION - REMOVAL OF ONSITE CURB SURFACES AND BASE COURSE
- DEMOLITION - PAVEMENT MILL AND OVERLAY
- DEMOLITION - REMOVAL OF RETAINING WALL
- DEMOLITION - REMOVAL OF ASPHALT SURFACES
- DEMOLITION - REMOVAL OF CONCRETE SURFACES
- DEMOLITION - REMOVAL OF BUILDINGS/STRUCTURES
- DEMOLITION - REMOVAL OF UTILITIES
- DEMOLITION - REMOVAL OF FENCE
- TREE REMOVAL
- SHRUB REMOVAL
- PROTECT EXISTING TREE

DIGGERS HOTLINE
Toll Free (800) 242-8511

Alexander Company
2450 Rimrock Road
Suite 100
Madison, WI 53713
Telephone: 608-258-5580
Fax: 608-258-5599
www.alexandercompany.com

JSD
jsdinc.com

PRELIMINARY
NOT FOR CONSTRUCTION

10-12-23	LAND USE APPLICATION

DRAWN: APPR:

NEIGHBORHOOD HOUSE
29 S. MILLS STREET
MADISON, WI 53715

PROJECT # 23-814

NOTES & LEGEND

C1.0

File: I:\2023\2313116\DWG\Civil Sheets\2313116 - Con Docs.dwg Layout: C1.0 - Notes User: cgroenier Plotted: Oct 11, 2023 - 2:10pm Xrefs:

EXISTING FIBER OPTIC TO BE REMOVED

RELOCATE OVERHEAD ELECTRIC FOR FIRE ACCESS REQUIREMENTS. COORDINATE WITH MG&E.

REMOVE AND REPLACE EXISTING ASPHALT IN-KIND

REPLACE CURB

REMOVE EXISTING METAL FENCE

EXISTING GAS LINE TO BE REMOVED

REMOVE EXISTING AC UNITS

REMOVE EXISTING STORM SEWER AND INLET

PROTECT OFFSITE SIDEWALK

ABANDON EXISTING WATER LATERAL PER CITY STANDARDS

RELOCATE OVERHEAD ELECTRIC FOR FIRE ACCESS REQUIREMENTS. COORDINATE WITH MG&E.

REMOVE AND CAP EXISTING SANITARY LATERAL PER CITY STANDARDS

REMOVE DOWNSPOUTS, TYP.

EXISTING BUILDING

REMOVE ASPHALT PARKING LOT

REMOVE BUILDINGS/STRUCTURES

REMOVE EXISTING AC UNIT

DEMOLITION – REMOVAL OF CONCRETE SURFACES AND BASE COURSE

DEMOLITION – REMOVAL OF EXISTING SIDEWALK AND BASE COURSE. REPLACE IN-KIND.

SOUTH MILL STREET

REMOVE EXISTING TREE, TYP.

REMOVE EXISTING WOOD FENCE

SIGN TO BE REMOVED

PROTECT EXISTING TREE (TYP)

CAUTION!!! GAS MAIN

DEMOLITION – REMOVAL OF CONCRETE SURFACES AND BASE COURSE

REPLACE CURB IN EXISTING DRIVEWAY LOCATION

CURB CUT EXISTING CURB AND GUTTER

MILTON STREET

THE RIGHT OF WAY IS THE SOLE JURISDICTION OF THE CITY OF MADISON AND IS SUBJECT TO CHANGE AT ANY TIME PER THE RECOMMENDED PLAN BY TRAFFIC ENGINEERING AND CITY ENGINEERING DEPARTMENT

ALL PROPOSED IMPROVEMENTS WITHIN THE PUBLIC RIGHT-OF-WAY OR CONNECTIONS TO CITY OWNED UTILITIES SHALL BE COMPLETED PER THE CITY ISSUED IMPROVEMENTS PLAN (CONTRACT NO. XXXX, PROJECT NO. XXXXX)

north

SCALE IN FEET

10' 0 10'

DIGGERS HOTLINE

Toll Free (800) 242-8511

Alexander Company

2450 Rimrock Road
Suite 100
Madison, WI 53713
Telephone: 608-258-5580
Fax: 608-258-5599
www.alexandercompany.com

JSD
jsdinc.com

PRELIMINARY
NOT FOR CONSTRUCTION

10-12-23	LAND USE APPLICATION

DRAWN: APPR:

NEIGHBORHOOD HOUSE
29 S. MILLS STREET
MADISON, WI 53715

PROJECT # 23-814

DEMOLITION PLAN

C2.0

File: I:\2023\2313116\DWG\Civil Sheets\2313116 - Cont Docs.dwg Layout: C2.0 - Demo User: cgroenier Plotted: Oct 11, 2023 - 2:10pm Xref's:

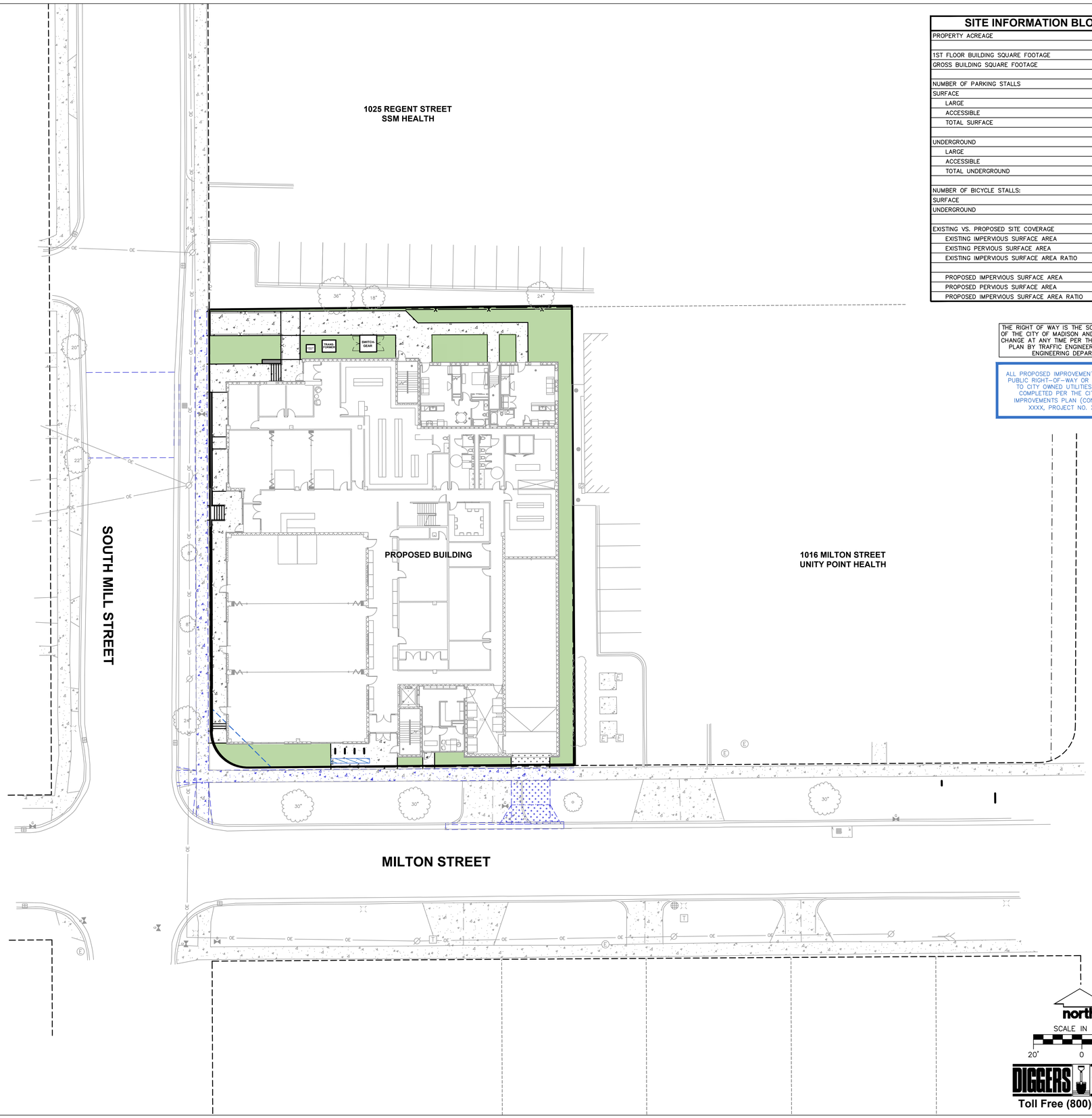

SITE INFORMATION BLOCK

PROPERTY ACREAGE	0.65 ACRES
1ST FLOOR BUILDING SQUARE FOOTAGE	21,741 SF
GROSS BUILDING SQUARE FOOTAGE	109,190 SF
NUMBER OF PARKING STALLS	
SURFACE	
LARGE	0
ACCESSIBLE	0
TOTAL SURFACE	0
UNDERGROUND	
LARGE	38
ACCESSIBLE	2
TOTAL UNDERGROUND	40
NUMBER OF BICYCLE STALLS:	
SURFACE	8
UNDERGROUND	70
EXISTING VS. PROPOSED SITE COVERAGE	
EXISTING IMPERVIOUS SURFACE AREA	19,314 SF
EXISTING PERVIOUS SURFACE AREA	9,129 SF
EXISTING IMPERVIOUS SURFACE AREA RATIO	0.68
PROPOSED IMPERVIOUS SURFACE AREA	25,090 SF
PROPOSED PERVIOUS SURFACE AREA	3,353 SF
PROPOSED IMPERVIOUS SURFACE AREA RATIO	0.88

THE RIGHT OF WAY IS THE SOLE JURISDICTION OF THE CITY OF MADISON AND IS SUBJECT TO CHANGE AT ANY TIME PER THE RECOMMENDED PLAN BY TRAFFIC ENGINEERING AND CITY ENGINEERING DEPARTMENT

ALL PROPOSED IMPROVEMENTS WITHIN THE PUBLIC RIGHT-OF-WAY OR CONNECTIONS TO CITY OWNED UTILITIES SHALL BE COMPLETED PER THE CITY ISSUED IMPROVEMENTS PLAN (CONTRACT NO. XXXX, PROJECT NO. XXXXX)

DIGGERS HOTLINE
Toll Free (800) 242-8511

Alexander Company
2450 Rimrock Road
Suite 100
Madison, WI 53713
Telephone: 608-258-5580
Fax: 608-258-5599
www.alexandercompany.com

JSD
jsdinc.com

PRELIMINARY
NOT FOR CONSTRUCTION

10-12-23	LAND USE APPLICATION

DRAWN: APPR:

NEIGHBORHOOD HOUSE
29 S. MILLS STREET
MADISON, WI 53715

PROJECT # 23-814

OVERALL SITE PLAN

C3.0

File: I:\2023\231316\DWG\Civil Sheets\231316 - Con Docs.dwg Layout: C3.0 - Site User: cgroenier Plotted: Oct 11, 2023 - 2:11pm Xref's:

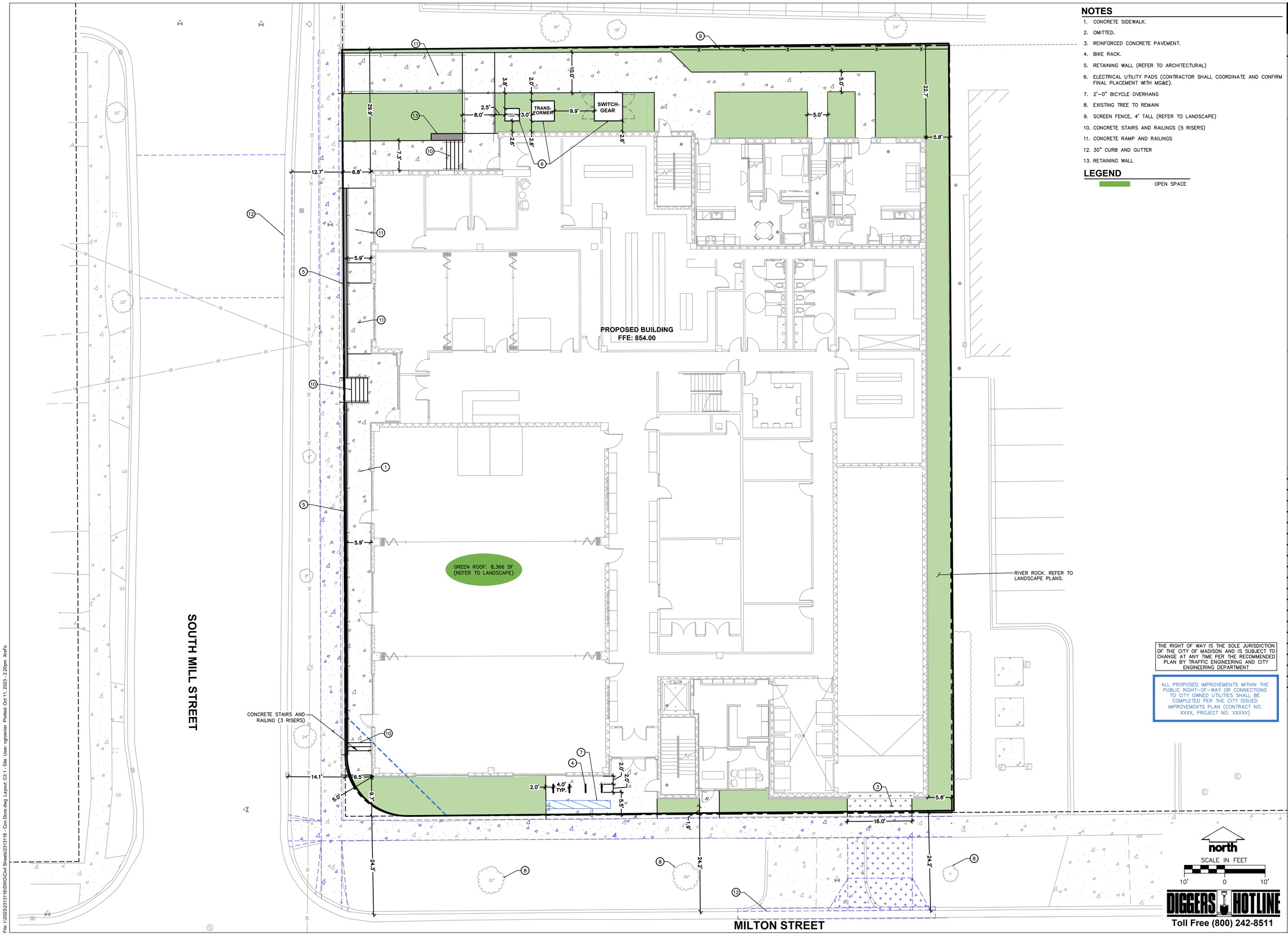

NOTES

1. CONCRETE SIDEWALK.
2. OMITTED.
3. REINFORCED CONCRETE PAVEMENT.
4. BIKE RACK.
5. RETAINING WALL (REFER TO ARCHITECTURAL)
6. ELECTRICAL UTILITY PADS (CONTRACTOR SHALL COORDINATE AND CONFIRM FINAL PLACEMENT WITH MG&E).
7. 2'-0" BICYCLE OVERHANG
8. EXISTING TREE TO REMAIN
9. SCREEN FENCE, 4' TALL (REFER TO LANDSCAPE)
10. CONCRETE STAIRS AND RAILINGS (5 RISERS)
11. CONCRETE RAMP AND RAILINGS
12. 30" CURB AND GUTTER
13. RETAINING WALL

LEGEND

OPEN SPACE

THE RIGHT OF WAY IS THE SOLE JURISDICTION OF THE CITY OF MADISON AND IS SUBJECT TO CHANGE AT ANY TIME PER THE RECOMMENDED PLAN BY TRAFFIC ENGINEERING AND CITY ENGINEERING DEPARTMENT

ALL PROPOSED IMPROVEMENTS WITHIN THE PUBLIC RIGHT-OF-WAY OR CONNECTIONS TO CITY OWNED UTILITIES SHALL BE COMPLETED PER THE CITY ISSUED IMPROVEMENTS PLAN (CONTRACT NO. XXXX, PROJECT NO. XXXXX)

DIGGERS HOTLINE
Toll Free (800) 242-8511

Alexander Company
2450 Rimrock Road
Suite 100
Madison, WI 53713
Telephone: 608-258-5580
Fax: 608-258-5599
www.alexandercompany.com

JSD
jsdinc.com

PRELIMINARY
NOT FOR CONSTRUCTION

10-12-23	LAND USE APPLICATION

DRAWN: APPR:

NEIGHBORHOOD HOUSE
29 S. MILLS STREET
MADISON, WI 53715

PROJECT # 23-814

DETAILED SITE PLAN

C3.1

File: I:\2023\231316\DWG\Civil Sheets\231316 - Con Docs.dwg Layout: C3.1 - Site User: cgrenier Plotted: Oct 11, 2023 - 2:20pm Xref's:

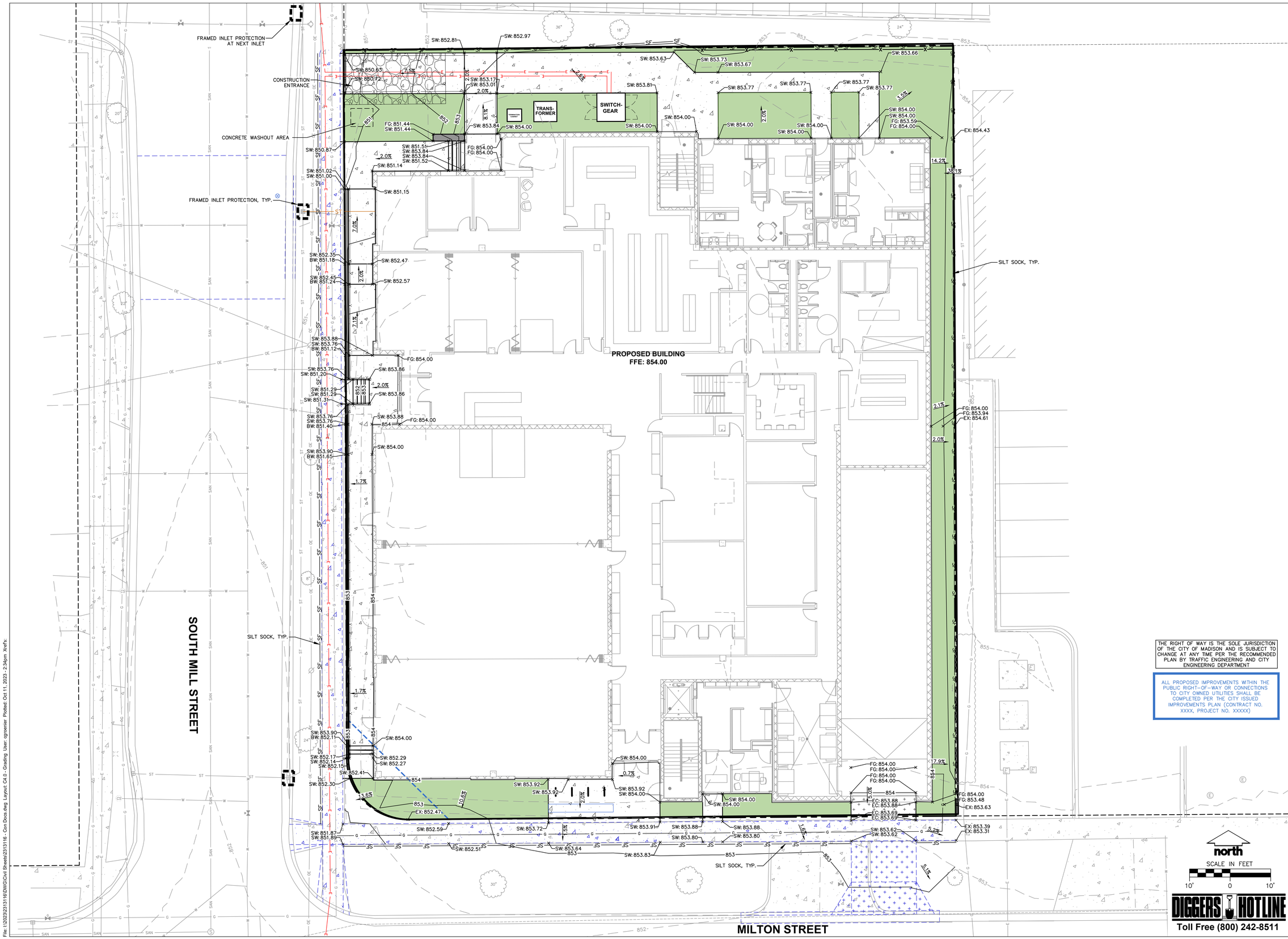

THE RIGHT OF WAY IS THE SOLE JURISDICTION OF THE CITY OF MADISON AND IS SUBJECT TO CHANGE AT ANY TIME PER THE RECOMMENDED PLAN BY TRAFFIC ENGINEERING AND CITY ENGINEERING DEPARTMENT

ALL PROPOSED IMPROVEMENTS WITHIN THE PUBLIC RIGHT-OF-WAY OR CONNECTIONS TO CITY OWNED UTILITIES SHALL BE COMPLETED PER THE CITY ISSUED IMPROVEMENTS PLAN (CONTRACT NO. XXXX, PROJECT NO. XXXXX)

north

SCALE IN FEET

10' 0 10'

DIGGERS HOTLINE

Toll Free (800) 242-8511

Alexander Company

2450 Rimrock Road
Suite 100
Madison, WI 53713
Telephone: 608-258-5580
Fax: 608-258-5599
www.alexandercompany.com

JSD
jsdinc.com

PRELIMINARY
NOT FOR CONSTRUCTION

10-12-23	LAND USE APPLICATION

DRAWN: APPR:

NEIGHBORHOOD HOUSE
29 S. MILLS STREET
MADISON, WI 53715

PROJECT # 23-814

GRADING PLAN

C4.0

File: I:\2023\2313116\DWG\Civil Sheets\2313116 - Con Docs.dwg Layout: C4.0 - Grading User: rgroenier Plotted: Oct 11, 2023 - 2:34pm Xref's:

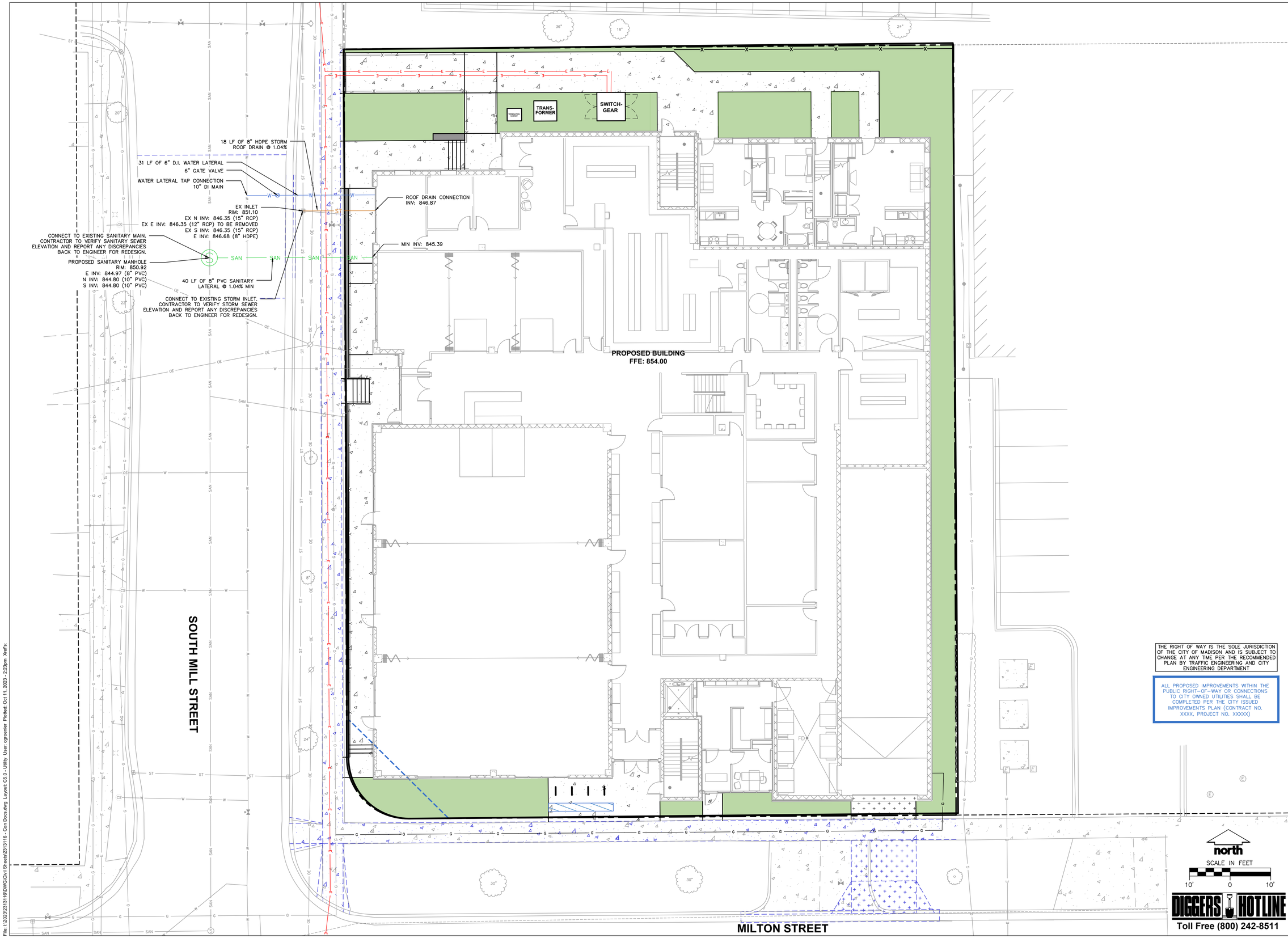

Alexander Company
2450 Rimrock Road
Suite 100
Madison, WI 53713
Telephone: 608-258-5580
Fax: 608-258-5599
www.alexandercompany.com

JSD
jsdinc.com

PRELIMINARY
NOT FOR CONSTRUCTION

10-12-23	LAND USE APPLICATION

DRAWN: APPR:

NEIGHBORHOOD HOUSE
29 S. MILLS STREET
MADISON, WI 53715

PROJECT # 23-814

UTILITY PLAN

C5.0

File: I:\2022\2313116\DWG\Civil Sheets\2313116 - Con Docs.dwg Layout: C5.0 - Utility User: cgroenier Plotted: Oct 11, 2023 - 2:23pm Xref's:

FLEXSTORM CATCH–IT FILTERS FOR TEMPORARY INLET PROTECTION
PRODUCT SELECTION AND SPECIFICATION DRAWING

1. INDENTIFY YOUR FRAME STYLE AND SIZE			
STYLE	*FRAME STYLE AND SIZE*	Frame P/N:
ROUND	Small Round (up to 20.0" dia grates (A) dim)	62SRD
	Med Round (20.1" - 26.0" dia grates (A) up to 25" dia openings (B))	62MRD
	Large Round (26.1" - 32.0" dia grates (A) up to 30" openings (B))	62LRD
	XL Round (32.1" dia - 39" dia grates (A) up to 37" dia openings (B))	62XLRD
RECT/ SQUARE	Small Rect / Square (up to 16" (B) x 16" (D) openings or 64" perimeter)	62SSQ
	Med Rect / Square (up to 24" (B) x 24" (D) openings or 96" perimeter)	62MSQ
	Large Rect / Square (up to 36" (B) x 24" (D) openings or 120" perimeter)	62LSQ
	XL Rect / Square (side by side 2 pc set to fit up to 48" (B) x 36" (D) openings)	62XLSQ
COMBO INLETS	Small Rect / Square (ref Rect sizing; shipped with Magnetic Curb Flaps)	62SCB
	Med Rect / Square (ref Rect sizing; shipped with Magnetic Curb Flaps)	62MCB
	Large Rect / Square (ref Rect sizing; shipped with Magnetic Curb Flaps)	62LCB
	XL Rect / Square (ref Rect sizing; shipped with Magnetic Curb Flaps)	62XLCB
NYLOPLAST	12" diameter Nyloplast castings (Stainless Steel Framing standard)	6212NY
	15" diameter Nyloplast castings (Stainless Steel Framing standard)	6215NY
	18"diameter Nyloplast castings (Stainless Steel Framing standard)	6218NY
	24" diameter Nyloplast castings (Stainless Steel Framing standard)	6224NY
	30" diameter Nyloplast castings (Stainless Steel Framing standard)	6230NY

SPECIFICATIONS FOR STANDARD BAGS BY NOMINAL SIZE

Nominal Bag Size	Solids Storage (CuFt)	Filtered Flow Rate at 50% Max (CFS)	
		FX (Woven)	IL (NonWoven)
Small	1.6	1.2	0.9
Medium	2.1	1.7	1.3
Large	3.8	2.7	1.9
XL	4.2	3.6	2.6

2. SELECT YOUR BAG PART NUMBER				
FLEXSTORM FILTER BAGS	(22" depth) STD Bag P/N	(12" depth) Short Bag P/N	Clean Water Flow Rate (GPM/SqFt)	Min A.O.S. (US Sieve)
FX: Standard Woven Bag	FX	FX-S	200	40
IL: IDOT Non-Woven Bag	IL	IL-S	145	70

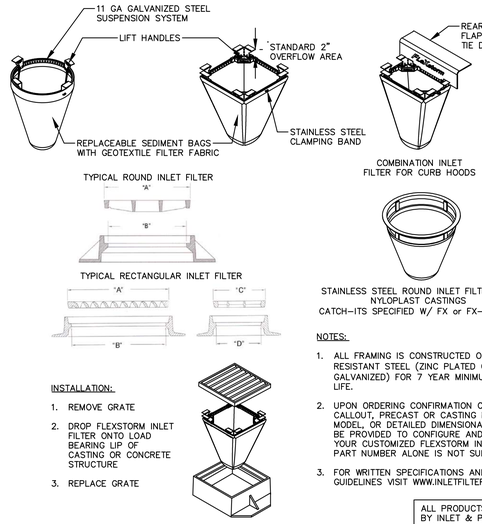

INSTALLATION:

1. REMOVE GRATE
2. DROP FLEXSTORM INLET FILTER ONTO LOAD BEARING LIP OF CASTING OR CONCRETE STRUCTURE
3. REPLACE GRATE

NOTES:

1. ALL FRAMING IS CONSTRUCTED OF CORROSION RESISTANT STEEL (ZINC PLATED OR GALVANIZED) FOR 7 YEAR MINIMUM SERVICE LIFE.
2. UPON ORDERING CONFIRMATION OF THE DOT CALLOUT, PRECAST OR CASTING MAKE AND MODEL, OR DETAILED DIMENSIONAL FORMS MUST BE PROVIDED TO CONFIGURE AND ASSEMBLE YOUR CUSTOMIZED FLEXSTORM INLET FILTER. PART NUMBER ALONE IS NOT SUFFICIENT.
3. FOR WRITTEN SPECIFICATIONS AND MAINTENANCE GUIDELINES VISIT WWW.INLETFILTERS.COM

ALL PRODUCTS MANUFACTURED BY INLET & PIPE PROTECTION, INC A DIVISION OF ADS, INC.
WWW.INLETFILTERS.COM
(866) 287–8655 PH
(630) 355–3477 FX
INFO@INLETFILTERS.COM

FRAMED INLET PROTECTION

N.T.S.

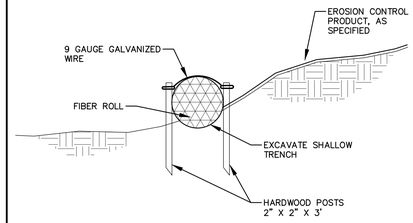

GENERAL NOTES:

1. EXCAVATE A SHALLOW TRENCH SLIGHTLY BELOW BASEFLOW OR A 4" TRENCH ON SLOPE CONTOURS.
2. PLACE THE ROLL IN THE TRENCH AND ANCHOR WITH 2" X 2" POSTS PLACED ON BOTH SIDES OF THE ROLL AND SPACED LATERALLY ON 2' TO 4' CENTERS. TRIM THE TOP OF THE POSTS EVEN WITH THE EDGE OF THE ROLL, IF NECESSARY.
3. NOTCH THE POSTS AND TIE TOGETHER, ACROSS THE ROLL, WITH 9 GAUGE GALVANIZED WIRE OR 1/8" DIAMETER BRAIDED NYLON ROPE.
4. PLACE SOIL EXCAVATED FROM THE TRENCH BEHIND THE ROLL AND HAND TAMP. PLANT WITH SUITABLE HERBACEOUS OR WOODY VEGETATION AS SPECIFIED.

FIBER SILT SOCK

N.T.S.

REV. 12–7–2018

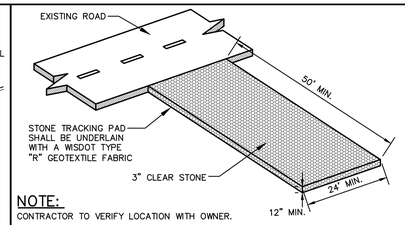

NOTE:
CONTRACTOR TO VERIFY LOCATION WITH OWNER.

CONSTRUCTION ENTRANCE

N.T.S.

REV. 12–10–2018

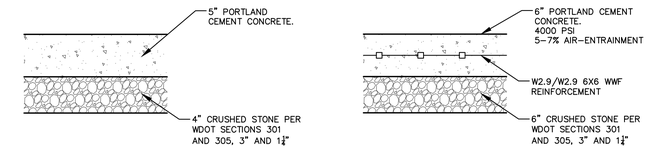

CONCRETE SIDEWALK SECTION

REINFORCED CONCRETE PAVEMENT

GENERAL NOTES:

1. REFER TO PAVEMENT RECOMMENDATIONS IN THE GEOTECHNICAL INVESTIGATION REPORT, PREPARED BY _____ TITLED "_____" DATED _____. IF THERE ARE ANY DISCREPANCIES BETWEEN THIS DETAIL AND THE PAVEMENT RECOMMENDATIONS PROVIDED IN THE GEOTECHNICAL INVESTIGATION REPORT, THE GEOTECHNICAL REPORT SHALL GOVERN.
2. WSDOT STANDARD SPECIFICATIONS FOR HIGHWAY AND STRUCTURE CONSTRUCTION, INCLUDING SUPPLEMENTAL SPECIFICATIONS, COMPACTION REQUIREMENTS:
   – BITUMINOUS CONCRETE: REFER TO SECTION 460–3.
   – BASE COURSE: REFER TO SECTION 301.3.4.2, STANDARD COMPACTION.
3. CONCRETE PADS SHALL HAVE A WIRE REINFORCEMENT MESH (6X6, W2.9XW2.9) FOR CRACK CONTROL.
4. AGGREGATE BASE SHALL BE 3" MINUS UP TO 4" BELOW PAVEMENT AND 1¼" MINUS TO PAVEMENT.

PAVEMENT SECTIONS

N.T.S.

REV. 7–01–2019

MADRAX

MADRAX DIVISION
GRABER MANUFACTURING, INC.
1886 UNDEK DRIVE
WAUNAKEE, WI 53597
P(800) 448-7931, P(608) 849-1888, F(608) 849-1881
WWW.MADRAX.COM, E-MAIL: SALES@MADRAX.COM

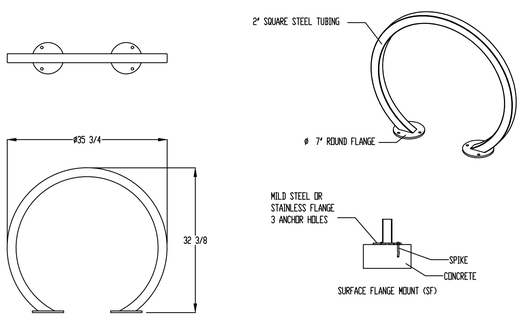

PRODUCT: DRNS-2-SF (ORION SQUARE RACK) OR APPROVED EQUAL
DESCRIPTION: ORION BIKE RACK
2 BIKE, SURFACE MOUNT
COLOR: CHARCOAL, POWDER COATED
DATE: 10-16-18
ENG: SMC

CONFIDENTIAL DRAWING AND INFORMATION IS NOT TO BE COPIED OR DISCLOSED TO OTHERS WITHOUT THE CONSENT OF GRABER MANUFACTURING, INC. SPECIFICATIONS ARE SUBJECT TO CHANGE WITHOUT NOTICE.

©2019 GRABER MANUFACTURING, INC. ALL PROPRIETARY RIGHTS RESERVED.

NOTES:
1. INSTALL BIKE RACKS ACCORDING TO MANUFACTURER'S SPECIFICATIONS.
2. CONSULTANT TO APROVE COLOR OFINISHO, SEE MANUFACTURER'S SPECIFICATIONS.
3. SEE SITE PLAN FOR LOCATION

BIKE RACK DETAIL

N.T.S.

Alexander Company
2450 Rimrock Road
Suite 100
Madison, WI 53713
Telephone: 608-258-5580
Fax: 608-258-5599
www.alexandercompany.com

JSD
jsdinc.com

PRELIMINARY
NOT FOR CONSTRUCTION

10-12-23	LAND USE APPLICATION

DRAWN: APPR:

NEIGHBORHOOD HOUSE
29 S. MILLS STREET
MADISON, WI 53715

PROJECT # 23-814

DETAILS

C6.0

DIGGERS HOTLINE
Toll Free (800) 242-8511

File: I:\2023\23131\16\DWG\Civil Sheets\231316 - Con Docs.dwg Layout: C6.0 - Details User: cgroenier Plotted: Oct 11, 2023 - 2:23pm Xrefs:

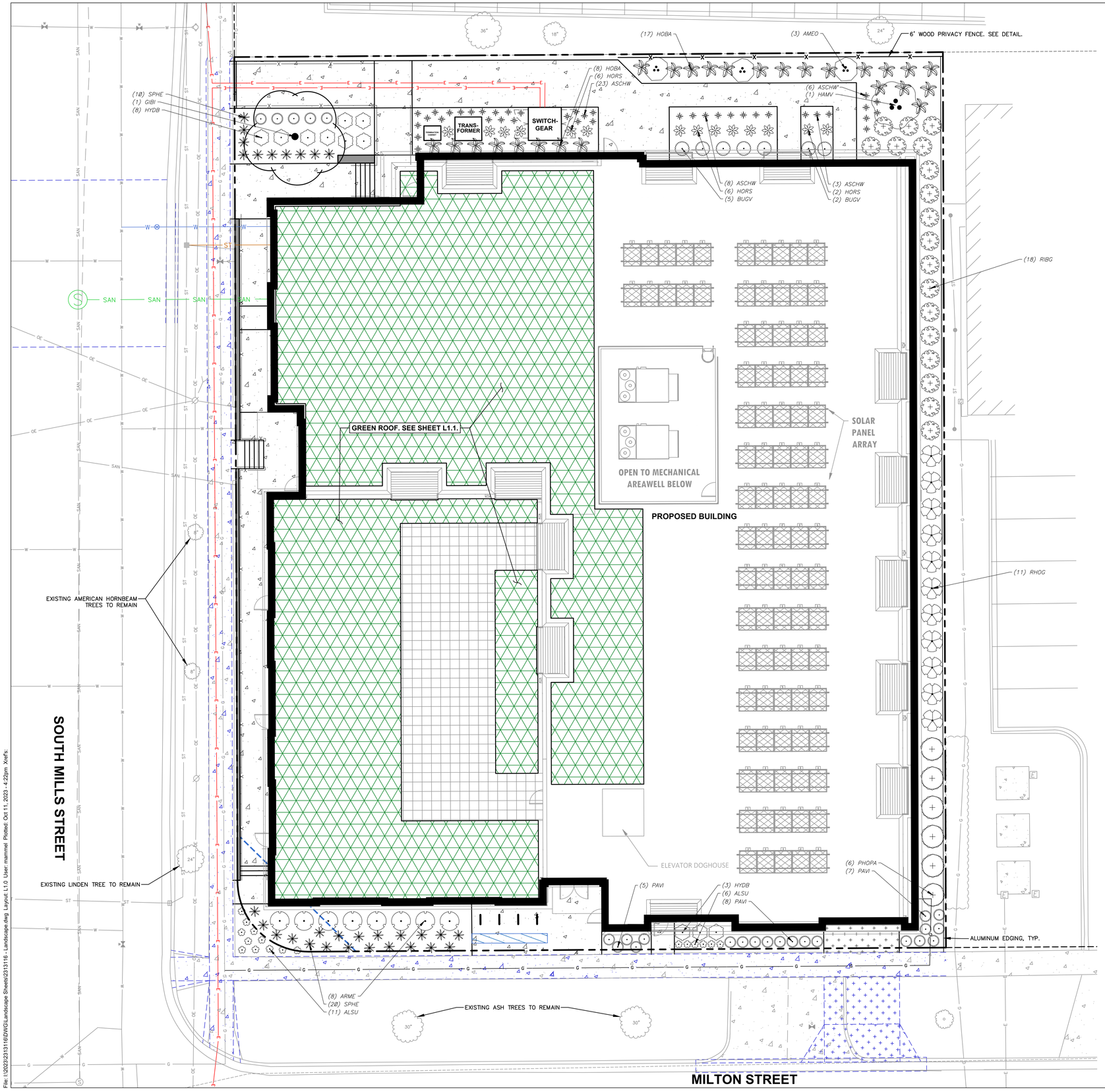

LEGEND

- PROPERTY LINE
- RIGHT-OF-WAY
- EASEMENT LINE
- BUILDING OUTLINE
- BUILDING OVERHANG
- EDGE OF PAVEMENT
- STANDARD CURB AND GUTTER
- ASPHALT PAVEMENT
- CONCRETE PAVEMENT
- HEAVY DUTY CONCRETE PAVEMENT
- 959 — PROPOSED 1 FOOT CONTOUR
- 960 — PROPOSED 5 FOOT CONTOUR
- 959 — EXISTING 1 FOOT CONTOUR
- 960 — EXISTING 5 FOOT CONTOUR
- SAN — SANITARY SEWER
- W — WATERMAIN
- ST — STORM SEWER
- E — ELECTRIC
- G — GAS
- SAN — EXISTING SANITARY SEWER
- W — EXISTING WATERMAIN
- ST — EXISTING STORM SEWER
- RETAINING WALL
- X — RAILING
- X — FENCE
- LIGHT POLE (REFER TO PHOTOMETRIC PLAN)
- BIKE RACK
- ALUMINUM EDGING
- GREEN ROOF

PLANT LIST

OVERSTORY DECIDUOUS TREES	CODE	BOTANICAL / COMMON NAME
	GIBI	Ginkgo biloba 'Autumn Gold' TM Autumn Gold Maidenhair Tree
DECIDUOUS SHRUBS	**CODE**	**BOTANICAL / COMMON NAME**
	AMEO	Amelanchier alnifolia 'Obelisk' Standing Ovation™ Serviceberry
	ARME	Aronia melanocarpa 'Morton' TM Iroquis Beauty Black Chokeberry
	HAMV	Hamamelis virginiana Common Witch Hazel
	HYDB	Hydrangea paniculata 'ILVOBO' Bobo® Panicle Hydrangea
	PHOPA	Physocarpus opulifolius 'Amber Jubilee' Ninebark
	RHOG	Rhododendron x 'Golden Lights' Golden Lights Northern Lights Azalea
	RIBG	Ribes alpinum 'Green Mound' Green Mound Alpine Currant
EVERGREEN SHRUBS	**CODE**	**BOTANICAL / COMMON NAME**
	BUGV	Buxus x 'Green Velvet' Green Velvet Boxwood
PERENNIALS & GRASSES	**CODE**	**BOTANICAL / COMMON NAME**
	ALSU	Allium x 'Summer Beauty' Summer Beauty Allium
	ASCHW	Astilbe chinensis 'Vision in White' Vision in White Chinese Astilbe
	HOBA	Hosta x 'Blue Angel' Blue Angel Hosta
	HORS	Hosta x 'Regal Splendor' Regal Splendor Hosta
	PAVI	Panicum virgatum 'Shenandoah' Shenandoah Switch Grass
	SPHE	Sporobolus heterolepis Prairie Dropseed

LANDSCAPE MATERIAL NOTES

1. ALL DISTURBED AREAS TO RECEIVE SEED, FERTILIZER, AND MULCH UNLESS OTHERWISE SPECIFIED. (SEE SHEET L2.0 SEEDING NOTES)
2. ALL PLANTING AREAS TO RECEIVE SHREDDED HARDWOOD BARK MULCH UNLESS OTHERWISE SPECIFIED. (SEE SHEET L2.0 MATERIAL NOTES)

THE RIGHT OF WAY IS THE SOLE JURISDICTION OF THE CITY OF MADISON AND IS SUBJECT TO CHANGE AT ANY TIME PER THE RECOMMENDED PLAN BY TRAFFIC ENGINEERING AND CITY ENGINEERING DEPARTMENT

ALL PROPOSED IMPROVEMENTS WITHIN THE PUBLIC RIGHT-OF-WAY OR CONNECTIONS TO CITY OWNED UTILITIES SHALL BE COMPLETED PER THE CITY ISSUED IMPROVEMENTS PLAN (CONTRACT NO. XXXX, PROJECT NO. XXXXX)

north
SCALE IN FEET
10' 0 10'

DIGGERS HOTLINE
Toll Free (800) 242-8511

Alexander Company
2450 Rimrock Road
Suite 100
Madison, WI 53713
Telephone: 608-258-5580
Fax: 608-258-5599
www.alexandercompany.com

JSD
jsdinc.com

PRELIMINARY
NOT FOR CONSTRUCTION

10-12-23	LAND USE APPLICATION

DRAWN: APPR:

NEIGHBORHOOD HOUSE
29 S. MILLS STREET
MADISON, WI 53715

PROJECT # 23-814

LANDSCAPE PLAN

L1.0

File: I:\2023\2313116\DWG\Landscape Sheets\2313116 - Landscape.dwg Layout: L1.0 User: mammel Plotted: Oct 11, 2023 - 4:22pm Xref's:

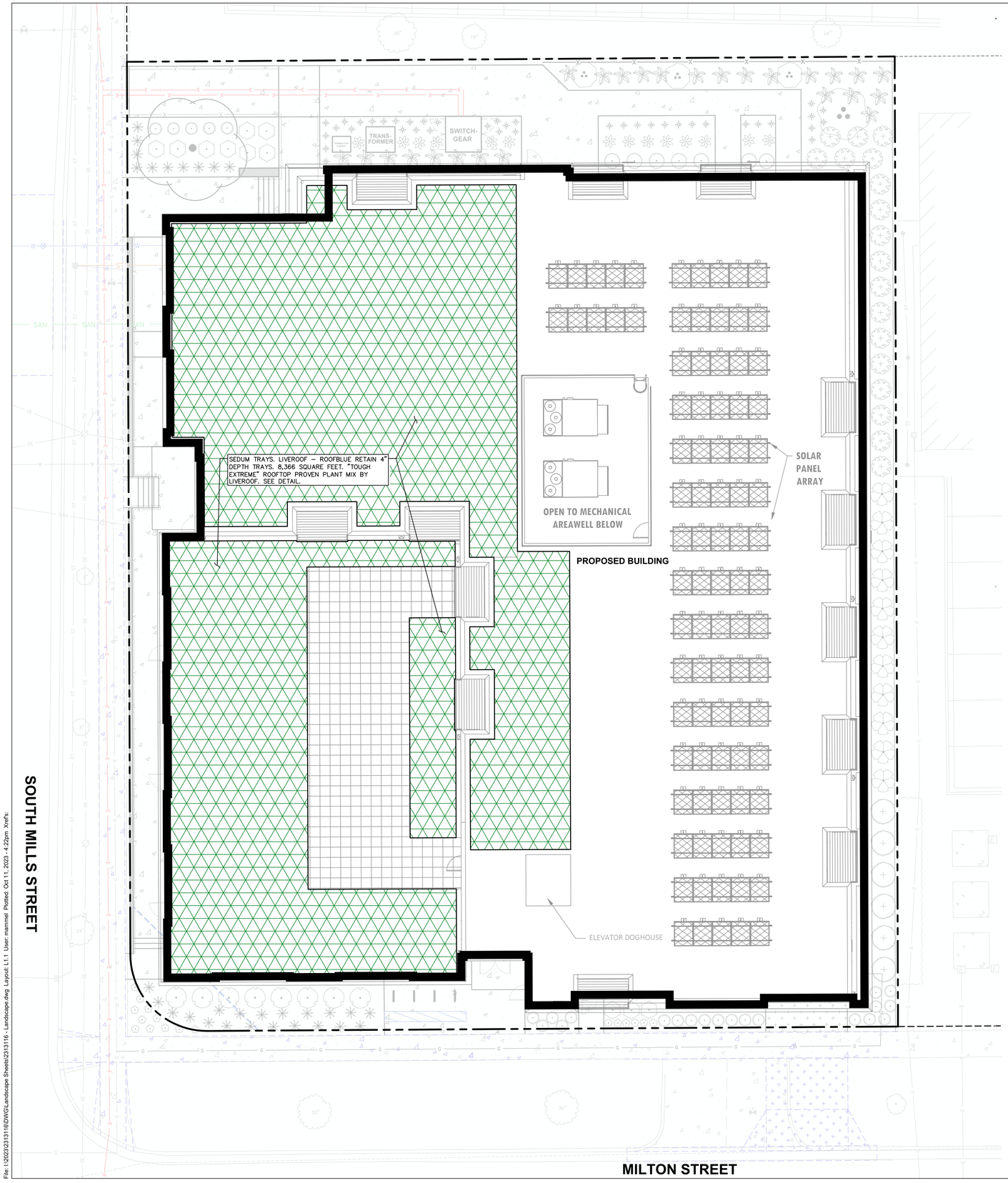

RoofBlue® RETAIN Stormwater Retention System with LiveRoof Standard Modules

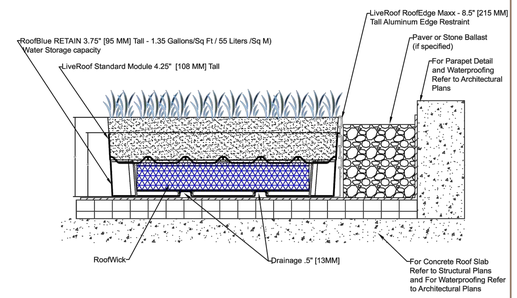

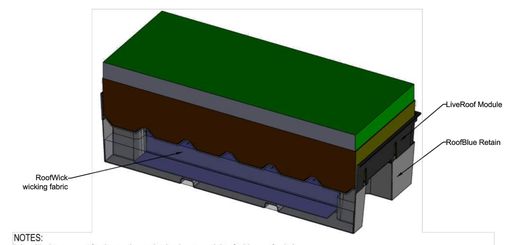

NOTES:
It is critical to account for the maximum detained water weight of a blue roof solution.

NOT TO SCALE

ILLUSTRATIONS ARE TO CONCEPTUALLY ASSIST PROFESSIONALS IN DESIGNING LIVEROOF INSTALLATIONS. LIVEROOF DOES NOT ACCEPT RESPONSIBILTY FOR ENGINEERING BASED ON ILLUSTRATIONS. A QUALIFIED ROOFING SPECIALIST SHOULD BE CONSULTED TO DETERMINE APPROPRIATE WATERPROOFING AND ROOF DECK MATERIALS AND SUITABLE DESIGN.

STD-BLUE-RETAIN
v2022-11-9

LiveRoof Global, LLC
P.O. Box 533
Spring Lake, MI 49456

(800) 875-1392
www.liveroof.com

LiveRoof

RoofEdge Maxx Aluminum Edge Restraint

Part Number	LiveRoof System	Dimension	Finish
Maxx-Mill-96	Maxx	8.532" x 3.250" x 96"	Mill
Maxx-Black-96	Maxx	8.532" x 3.250" x 96"	Black
Maxx-Bronze-96	Maxx	8.532" x 3.250" x 96"	Bronze

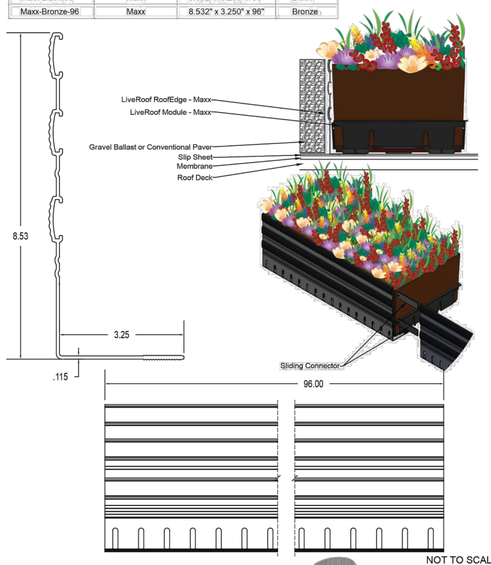

NOT TO SCALE

ILLUSTRATIONS ARE TO CONCEPTUALLY ASSIST PROFESSIONALS IN DESIGNING LIVEROOF INSTALLATIONS. LIVEROOF DOES NOT ACCEPT RESPONSIBILTY FOR ENGINEERING BASED ON ILLUSTRATIONS. A QUALIFIED ROOFING SPECIALIST SHOULD BE CONSULTED TO DETERMINE APPROPRIATE WATERPROOFING AND ROOF DECK MATERIALS AND SUITABLE DESIGN.

MAXX Restraint
2022-11-8

LiveRoof Global, LLC
P.O. Box 533
Spring Lake, MI 49456

(800) 875-1392
www.liveroof.com

LiveRoof

NOTE: "LIVEROOF" DETAIL PROVIDED FOR REFERENCE ONLY. FINAL DETAILING, SPECIFICATIONS AND DRAINAGE REQUIREMENTS SHALL BE PROVIDED BY LIVEROOF AND/OR ARCHITECTURAL

north
SCALE IN FEET
10' 0 10'

DIGGERS HOTLINE
Toll Free (800) 242-8511

Alexander Company
2450 Rimrock Road
Suite 100
Madison, WI 53713
Telephone: 608-258-5580
Fax: 608-258-5599
www.alexandercompany.com

JSD
jsdinc.com

PRELIMINARY
NOT FOR CONSTRUCTION

10-12-23	LAND USE APPLICATION

DRAWN: APPR:

NEIGHBORHOOD HOUSE
29 S. MILLS STREET
MADISON, WI 53715

PROJECT # 23-814

LANDSCAPE PLAN - GREEN ROOF

L1.1

File: I:\2023\23131\6\DWG\Landscape Sheets\23131\6 - Landscape.dwg Layout: L1.1 User: mammel Plotted: Oct 11, 2023 - 4:22pm Xref's:

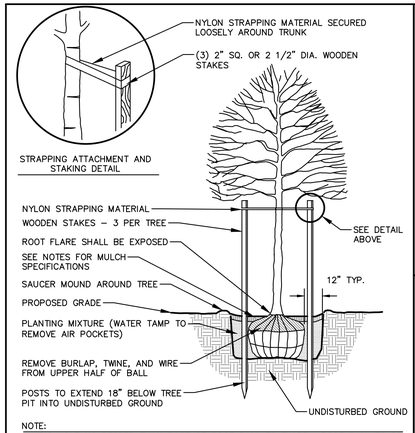

NOTE:
1. DIG HOLE NO DEEPER THAN BASE OF ROOT BALL TO FLARE. ROOT BALL TO BE SET ON UNDISTURBED SOIL UNLESS COMPACTED AGGREGATE STONE REMAINS FROM SITE EXCAVATOR. REMOVE REMAINING AGGREGATE STONE UNTIL SOIL LAYER IS REACHED.
2. REMOVE NYLON STRAPPING WITHIN 9–18 MONTHS FOLLOWING INSTALLATION

DECIDUOUS TREE PLANTING DETAIL

N.T.S.

REV. 01–04–2019

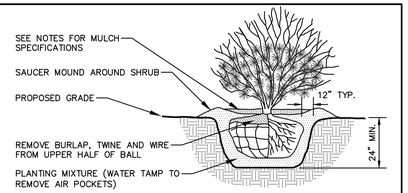

NOTE:
1. ROOT FLARE TO BE EXPOSED.

SHRUB PLANTING DETAIL

N.T.S.

REV. 01–03–2019

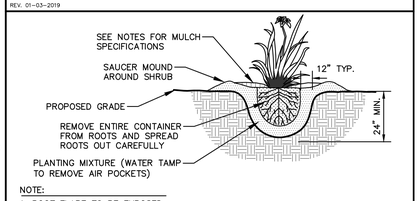

NOTE:
1. ROOT FLARE TO BE EXPOSED

PERENNIAL/ORNAMENTAL GRASS PLANTING DETAIL

N.T.S.

REV. 01–03–2019

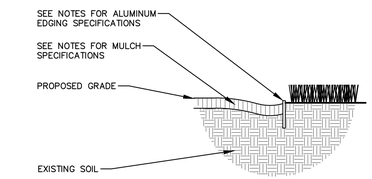

ALUMINUM LANDSCAPE EDGING DETAIL

N.T.S.

REV. 01–03–2019

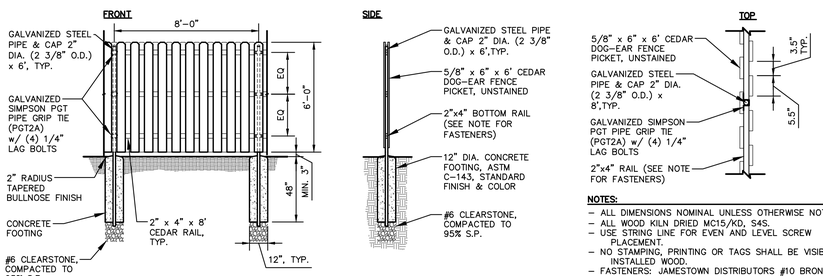

NOTES:
- ALL DIMENSIONS NOMINAL UNLESS OTHERWISE NOTED.
- ALL WOOD KILN DRIED MC15/KD, S4S.
- USE STRING LINE FOR EVEN AND LEVEL SCREW PLACEMENT.
- NO STAMPING, PRINTING OR TAGS SHALL BE VISIBLE ON INSTALLED WOOD.
- FASTENERS: JAMESTOWN DISTRIBUTORS #10 BRONZE WOOD SCREWS FP, 10x2 1/2 & 10 3 1/2 AS NEEDED.
- AVOID NATURAL PLANE OF WOOD W/ FASTENERS.

WOOD PRIVACY FENCE

N.T.S.

REV. 05–08–2019

PLANT SCHEDULE

OVERSTORY DECIDUOUS TREES	CODE	BOTANICAL / COMMON NAME	CONT	SIZE	QTY
	GIBI	Ginkgo biloba 'Autumn Gold' TM Autumn Gold Maidenhair Tree	B & B	2.5"Cal	1
DECIDUOUS SHRUBS	**CODE**	**BOTANICAL / COMMON NAME**	**CONT**	**SIZE**	**QTY**
	AMEO	Amelanchier alnifolia 'Obelisk' Standing Ovation™ Serviceberry	B & B	Min. 24"–36"	3
	ARME	Aronia melanocarpa 'Morton' TM Iroquis Beauty Black Chokeberry	#3	Min. 12"–24"	8
	HAMV	Hamamelis virginiana Common Witch Hazel	B & B	Min. 36" tall	1
	HYDB	Hydrangea paniculata 'ILVOBO' Bobo® Panicle Hydrangea	#3	Min. 12"–24"	11
	PHOPA	Physocarpus opulifolius 'Amber Jubilee' Ninebark	#5	Min. 24" Ht.	6
	RHOG	Rhododendron x 'Golden Lights' Golden Lights Northern Lights Azalea	#3	Min. 24"	11
	RIBG	Ribes alpinum 'Green Mound' Green Mound Alpine Currant	#3	Min. 12"–24"	18
EVERGREEN SHRUBS	**CODE**	**BOTANICAL / COMMON NAME**	**CONT**	**SIZE**	**QTY**
	BUGV	Buxus x 'Green Velvet' Green Velvet Boxwood	#3	Min. 12"–24"	7
PERENNIALS & GRASSES	**CODE**	**BOTANICAL / COMMON NAME**	**CONT**	**SIZE**	**QTY**
	ALSU	Allium x 'Summer Beauty' Summer Beauty Allium	#1	Min. 8"–18"	17
	ASCHW	Astilbe chinensis 'Vision in White' Vision in White Chinese Astilbe	#1	Min. 8"–18"	40
	HOBA	Hosta x 'Blue Angel' Blue Angel Hosta	#1	Min 8"–18"	25
	HORS	Hosta x 'Regal Splendor' Regal Splendor Hosta	#1	Min. 8"–18"	14
	PAVI	Panicum virgatum 'Shenandoah' Shenandoah Switch Grass	#1	Min. 8"–18"	25
	SPHE	Sporobolus heterolepis Prairie Dropseed	#1	Min. 8"–18"	30

LANDSCAPE CALCULATIONS AND DISTRIBUTIONS

Required landscaped areas shall be calculated based upon the total developed area of the property. Developed area is defined as that area within a single contiguous boundary which is made up of structures, parking, driveways and docking/loading facilities, but excluting the area of any building footprint at grade, land designated for open space uses such as athletic fields, and undeveloped land area on the same zoning lot. There are three methods for calculating landscape points depending on the size of the lot and Zoning District.

(A) For all lots except those described in (B) and (C) below, five (5) landscape points shall be provided for each three hundred (300) square feet of developed area.

Total square footage of developed area: 3,183 SF

Total landscape points required: 54 POINTS

(B) For lots larger than five (5) acres, points shall be provided at five (5) points per three hundred (300) square feet for the first Five (5) developed acres, and one (1) point per one hundred (100) square feet for all additional acres.

Total square footage of developed area: _____

Five (5) acres = _____

First five (5) developed acres = _____

Remainder of developed area: _____

Total landscape points required _____

(C) For the Industrial – Limited (IL) and Industrial – General (IG) districts, one (1) point shall be provided per one hundred (100) square feet of developed area.

Total square footage of developed area: _____

Total landscape points required: _____

TABULATION OF LANDSCAPE CREDITS AND POINTS

			CREDITS / EXISTING LANDSCAPING		NEW / PROPOSED LANDSCAPING	
PLANT TYPE/ELEMENT	MINIMUM INSTALLATION SIZE	POINTS	QUANTITY	POINTS ACHIEVED	QUANTITY	POINTS ACHIEVED
OVERSTORY DECIDUOUS TREE	2.5" CAL MIN.	35	0	0	1	35
TALL EVERGREEN TREE	5-6' TALL MIN.	35	0	0	0	0
ORNAMENTAL TREE	1.5" CAL MIN.	15	0	0	0	0
UPRIGHT EVERGREEN SHRUB	3-4' TALL, MIN.	10	0	0	0	0
SHRUB, DECIDUOUS	#3 CONT., MIN. 12"-24"	3	0	0	58	174
SHRUB, EVERGREEN	#3 CONT., MIN. 12"-24"	4	0	0	7	28
ORNAMENTAL GRASS & PERENNIAL	#1 CONT., MIN. 8"-18"	2	0	0	151	302
ORNAMENTAL / DECORATIVE FENCING OR WALL	4 POINTS / 10 LF	.4	0	0	0	0
EXISTING SIGNIFICANT SPECIMAN TREE	14 POINTS / CAL. (MAXIMUM 200 POINTS PER TREE)	14	0	0	0	0
LANDSCAPE FURNITURE	5 POINTS PER SEAT (WITHIN PUBLICALLY ACCESSIBLE DEVELOPED AREA. CANNOT COMPRISE MORE THAN 5% OF TOTAL REQUIRED POINTS)	5	0	0	0	0
		SUBTOTAL		**0**		**539**
TOTAL NUMBER OF POINTS PROVIDED			**539**			

GENERAL NOTES

1. REFER TO THE EXISTING CONDITIONS SURVEY FOR EXISTING CONDITIONS NOTES AND LEGEND.
2. JSD SHALL BE HELD HARMLESS AND DOES NOT WARRANT ANY DEVIATIONS BY THE OWNER/CONTRACTOR FROM THE APPROVED CONSTRUCTION PLANS THAT MAY RESULT IN DISCIPLINARY ACTIONS BY ANY OR ALL REGULATORY AGENCIES.
3. DRAWING FOR REVIEW – NOT FOR CONSTRUCTION UNLESS OTHERWISE NOTED IN THE TITLE BLOCK.
4. THE LANDSCAPE CONTRACTOR SHALL COORDINATE ALL FINE GRADING AND TOPSOILING WITH GENERAL CONTRACTOR
5. CONTRACTOR SHALL REVIEW SITE CONDITIONS FOR UTILITY CONFLICTS, DRAINAGE ISSUES, SUBSURFACE ROCK, AND PLANT PLACEMENT CONFLICTS PRIOR TO PLANT INSTALLATION. REPORT ANY CONDITIONS THAT MAY HAVE ADVERSE IMPACT ON PLANTING OPERATIONS TO LANDSCAPE ARCHITECT
6. DO NOT COMMENCE PLANTING OPERATIONS UNTIL ALL ADJACENT SITE IMPROVEMENTS, IRRIGATION INSTALLATION (IF APPLICABLE), AND FINISH GRADING ARE COMPLETE
7. GENERAL: ALL WORK IN THE R–O–W AND PUBLIC EASEMENTS SHALL BE IN ACCORDANCE WITH LOCAL MUNICIPAL REQUIREMENTS. JSD SHALL BE HELD HARMLESS AND DOES NOT WARRANT ANY DEVIATIONS BY THE OWNER/CONTRACTOR FROM THE APPROVED CONSTRUCTION PLANS THAT MAY RESULT IN DISCIPLINARY ACTIONS BY ANY OR ALL REGULATORY AGENCIES. LOCATE ALL UTILITIES PRIOR TO CONSTRUCTION. THE CONTRACTOR IS RESPONSIBLE FOR REPAIRING ANY DAMAGE DONE TO UTILITIES. CONTRACTOR MUST CALL 1–800–242–8511 FOR UTILITY LOCATIONS AT LEAST THREE DAYS PRIOR TO DIGGING. HAND DIG AND INSTALL ALL PLANTS THAT ARE NEAR EXISTING UTILITIES. PROTECT PREVIOUSLY INSTALLED WORK OF OTHER TRADES. CONTRACTOR IS RESPONSIBLE FOR STAKING THE PLANT MATERIALS FOR REVIEW BY OWNER PRIOR TO DIGGING AND PLACEMENT AND SHALL COORDINATE ALL FINE GRADING AND RESTORATION WITH THE GRADING CONTRACTOR.
8. DELIVERY AND HANDLING: DO NOT DELIVER MORE PLANT MATERIALS THAN CAN BE PLANTED IN ONE DAY, UNLESS ADEQUATE, APPROPRIATE AND SECURE STORAGE IS PROVIDED AND APPROVED BY OWNER'S REPRESENTATIVE. AT ALL TIMES, PROTECT ALL PLANT MATERIALS FROM WIND AND DIRECT SUN. DELIVER PLANTS WITH LEGIBLE IDENTIFICATION LABELS. PROTECT PLANTS DURING DELIVERY AND DO NOT PRUNE PRIOR TO DELIVERY. ALL TREES AND SHRUBS SHALL BE PLANTED ON THE DAY OF DELIVERY; IF THIS IS NOT POSSIBLE, PROTECT THE PLANT MATERIALS NOT PLANTED BY STORING THEM IN A SHADED, SECURE AREA, PROTECTING THE ROOT MASS WITH WET SOIL, MULCH, HAY OR OTHER SUITABLE MEDIUM. CONTRACTOR TO KEEP ALL PLANT MATERIALS ADEQUATELY WATERED TO PREVENT ROOT DESICCATION. DO NOT REMOVE CONTAINER GROWN STOCK FROM CONTAINERS BEFORE TIME OF PLANTING. DO NOT PICK UP CONTAINER OR BALLED PLANTS BY STEM OR ROOTS. ALL PLANTS SHALL BE LIFTED AND HANDLED FROM THE BOTTOM OF THE CONTAINER OR BALL. PERFORM ACTUAL PLANTING ONLY WHEN WEATHER AND SOIL CONDITIONS ARE SUITABLE IN ACCORDANCE WITH LOCALLY ACCEPTED BEST HORTICULTURAL PRACTICES.
9. MATERIALS – PLANTS: ALL PLANTS SHALL CONFORM TO THE LATEST VERSION OF THE AMERICAN STANDARD FOR NURSERY STOCK ANSI Z60.1. PLANTS SHALL BE TRUE TO SPECIES AND VARIETY SPECIFIED AND NURSERY GROWN IN ACCORDANCE WITH GOOD HORTICULTURAL PRACTICES UNDER CLIMATIC CONDITIONS SIMILAR TO THOSE IN THE LOCALITY OF THE PROJECT FOR AT LEAST 2 YEARS. PLANTS SHALL BE FRESHLY DUG (DURING THE MOST RECENT FAVORABLE HARVEST SEASON). PLANTS SHALL BE SO TRAINED IN DEVELOPMENT AND APPEARANCE AS TO BE UNQUESTIONABLY SUPERIOR IN FORM, COMPACTNESS, AND SYMMETRY. PLANTS SHALL BE SOUND, HEALTHY, VIGOROUS, WELL BRANCHED AND DENSELY FOLIATED WHEN IN LEAF, AND FREE OF DISEASE AND INSECTS (ADULT EGGS, PUPAE OR LARVAE). THEY SHALL HAVE HEALTHY, WELL–DEVELOPED ROOT SYSTEMS AND SHALL BE FREE FROM PHYSICAL DAMAGE OR OTHER CONDITIONS THAT WOULD PREVENT THRIVING GROWTH OR PREMATURE MORTALITY. PLANTS SHALL BE OF THE HIGHEST QUALITY, POSSESS TYPICAL GROWTH HABITS AND FORM FOR THEIR SPECIES AND BE FREE OF INJURY. PARKWAY TREES AND PARKING LOT TREES SHALL HAVE A MINIMUM BRANCHING HEIGHT OF SIX (6) FEET ABOVE THE GROUND TO ALLOW ADEQUATE VISUAL AND PHYSICAL CLEARANCE.
10. PRUNING: THE CONTRACTOR SHALL PRUNE ALL TREES AND REPAIR ANY INJURIES THAT OCCURRED DURING THE PLANTING PROCESS. DOUBLE LEADERS, DEAD BRANCHES, AND LIMBS DAMAGED OR BROKEN DURING THE PLANTING PROCESS, SHALL BE PRUNED. THIS SHALL BE THE ONLY PRUNING ALLOWED AT PLANTING. PRUNING SHALL CONFORM TO THE LATEST VERSION OF THE AMERICAN STANDARD FOR TREE CARE OPERATIONS, ANSI A300. PRUNE TREES IN ACCORDANCE WITH NAA GUIDELINES. DO NOT TOP TREES. PRUNE SHRUBS ACCORDING TO STANDARD HORTICULTURAL PRACTICES. ON CUTS OVER 3/4" IN DIAMETER AND BRUISES OR SCARS ON BARK, TRACE THE INJURED CAMBIUM LAYER BACK TO LIVING TISSUE AND REMOVE. SMOOTH AND SHAPE WOUNDS SO AS NOT TO RETAIN WATER. TREAT THE AREA WITH AN APPROVED INCONSPICUOUS LATEX BASED ANTISEPTIC TREE PAINT, IF PRUNING OCCURS "IN SEASON". DO NOT PRUNE ANY OAK TREES DURING THE MONTHS FROM APRIL TO OCTOBER.
11. CLEANUP: THE WORK AREA SHALL BE KEPT SAFE AND NEAT AT ALL TIMES. DISPOSED OF EXCESS SOIL. REMOVE ALL CUTTINGS AND WASTE MATERIALS. SOIL AND BRANCHES. BIND AND WRAP THESE MATERIALS, ANY REJECTED PLANTS, AND ANY OTHER DEBRIS RESULTING FROM ALL PLANTING TASKS AND PROMPTLY CLEAN UP AND REMOVE FROM THE PROJECT SITE. UNDER NO CIRCUMSTANCES SHALL THE ACCUMULATION OF SOIL, BRANCHES OR OTHER DEBRIS BE ALLOWED UPON A PUBLIC PROPERTY IN SUCH A MANNER AS TO RESULT IN A PUBLIC SAFETY HAZARD OR DAMAGE. LIKEWISE, UNDER NO CIRCUMSTANCES SHALL ANY DEBRIS OR INCIDENTAL MATERIALS BE ALLOWED UPON ADJACENT PRIVATE PROPERTY.
12. ANY SUBSTITUTIONS IN PLANT TYPE, LOCATION, OR SIZE SHALL BE APPROVED BY LANDSCAPE ARCHITECT PRIOR TO INSTALLATION.
13. CONTRACTOR TO VERIFY PLANT MATERIAL QUANTITIES AND SQUARE FOOTAGES. QUANTITIES SHOWN ON PLAN TAKE PRECEDENCE OVER THOSE ON SCHEDULE.

LANDSCAPE MATERIAL NOTES

1. MATERIALS – PLANTING MIXTURE: ALL HOLES EXCAVATED FOR TREES, SHRUBS, PERENNIALS AND ORNAMENTAL GRASSES SHALL BE BACKFILLED WITH TWO (2) PARTS TOPSOIL, ONE (1) PART SAND AND ONE (1) PART COMPOST. SOIL MIXTURE SHALL BE WELL BLENDED PRIOR TO INSTALLATION.
2. MATERIALS – TOPSOIL: TOPSOIL TO BE CLEAN, FRIABLE LOAM FROM A LOCAL SOURCE, FREE FROM STONES OR DEBRIS OVER 3/4" IN DIAMETER, AND FREE FROM TOXINS OR OTHER DELETERIOUS MATERIALS. TOPSOIL SHALL HAVE A pH VALUE BETWEEN 6 AND 7. TOPSOIL AND PLANTING SOIL SHALL BE TESTED TO ENSURE CONFORMANCE WITH THESE SPECIFICATIONS AND SHALL BE AMENDED TO MEET THESE SPECIFICATIONS. PROVIDE TEST RESULTS TO OWNER'S REPRESENTATIVE PRIOR TO PLACEMENT. DO NOT PLACE FROZEN OR MUDDY TOPSOIL. APPLY SOIL AMENDMENTS TO ALL LANDSCAPE AREAS PER SOIL TEST.
3. MATERIALS – SHREDDED HARDWOOD BARK MULCH: ALL PLANTING AREAS LABELED ON PLAN SHALL RECEIVE CERTIFIED WEED FREE SHREDDED HARDWOOD BARK MULCH INSTALLED TO A MINIMUM AND CONSISTENT DEPTH OF 3–INCHES. SHREDDED HARDWOOD BARK MULCH SIZE & COLOR TO BE APPROVED BY OWNER'S REPRESENTATIVE PRIOR TO INSTALLATION. FERTILIZER SHALL BE IN ACCORDANCE WITH APPLICABLE LOCAL, COUNTY AND STATE REQUIREMENTS. SHREDDED HARDWOOD BARK MULCH AREAS SHALL NOT RECEIVE WOVEN WEED BARRIER FABRIC.
4. MATERIALS – TREE & SHRUB RINGS: ALL TREES AND/OR SHRUBS PLANTED IN SEEDED LAWN AREAS TO BE INSTALLED WITH A MINIMUM 4' DIAMETER SHREDDED HARDWOOD BARK MULCH TREE RING SPREAD TO A CONSISTENT DEPTH OF 3–INCHES. ALL TREE RINGS SHOULD BE INSTALLED WITH A 5" DEPTH SHOVEL CUT EDGE, ANGLED 45 DEGREES INTO SOIL AT A 5' DIAMETER ABOUT THE CENTER OF THE TREE PLANTING. A PRE–EMERGENT GRANULAR HERBICIDE WEED–PREVENTER SHOULD BE MIXED WITH MULCH USED TO INSTALL TREE RING AS WELL AS TOPICALLY APPLIED TO COMPLETED INSTALLATION OF TREE RING.
5. MATERIALS – ALUMINUM EDGING: EDGING SHALL BE 1/8" X 4", ALUMINUM EDGING, MILL FINISH. OWNER'S REPRESENTATIVE SHALL APPROVE PRODUCT SPECIFICATION PROVIDED BY LANDSCAPE CONTRACTOR.

CONTRACTOR AND OWNER RESPONSIBILITY NOTES

1. GUARANTEE: THE CONTRACTOR SHALL GUARANTEE ALL PLANTS THROUGH ONE (1) YEAR AFTER ACCEPTANCE BY THE OWNER'S REPRESENTATIVE. PLANTS SHALL BE ALIVE AND IN HEALTHY AND FLOURISHING CONDITION AT THE END OF THE GUARANTEE PERIOD. THE CONTRACTOR SHALL REPLACE (AT NO COST TO OWNER) ANY PLANTS THAT ARE DEAD OR NOT IN A VIGOROUS THRIVING CONDITION. REPLACEMENT PLANTS SHALL BE OF THE SAME KIND AND SIZE AS ORIGINALLY SPECIFIED UNLESS OTHERWISE DIRECTED BY OWNER'S REPRESENTATIVE. RESTORE BEDS AS NECESSARY FOLLOWING PLANT REPLACEMENT, INCLUDING BUT NOT LIMITED TO BEDDING, EDGING, MULCH, ETC. REPLACE PLANTS DAMAGED AT TIME OF PLANTING. REPAIR AREAS DISTURBED IN ANY WAY DURING PLANT REPLACEMENT AT NO COST TO OWNER. CONTRACTOR SHALL PROVIDE A ONE (1)–YEAR STRAIGHTENING GUARANTEE FOR ALL TREES.
2. CONTRACTOR IS RESPONSIBLE FOR STAKING THE PLANT MATERIALS FOR REVIEW BY OWNER'S REPRESENTATIVE PRIOR TO DIGGING AND PLACEMENT AND SHALL COORDINATE ALL FINE GRADING AND RESTORATION WITH THE GRADING CONTRACTOR.
3. MAINTENANCE: (CONTRACTOR) FOR ALL PLANTINGS, SEEDED AND/OR SODDED LAWN AREAS: THE CONTRACTOR SHALL MAINTAIN ALL PLANTINGS AND LAWN AREAS FOR A MINIMUM TIME PERIOD OF 60 DAYS, UNTIL FINAL ACCEPTANCE BY OWNER'S REPRESENTATIVE. THE CONTRACTOR IS RESPONSIBLE FOR ADEQUATELY WATERING PLANTS AND LAWN/TURFGRASS DURING THIS 60 DAY ESTABLISHMENT PERIOD. CONTRACTOR IS RESPONSIBLE FOR THE ESTABLISHMENT OF HEALTHY VIGOROUS PLANT MATERIALS AND LAWN/TURFGRASS GROWTH. CONTRACTOR IS ALSO RESPONSIBLE FOR ANY PRUNING OF PLANT MATERIALS, AND SHAPING AND/OR REPLACEMENT OR SUPPLEMENT OF DEFICIENT SHREDDED HARDWOOD BARK MULCH DURING THIS PERIOD. LONG TERM PLANT MATERIALS AND LAWN/TURFGRASS MAINTENANCE AND ANY PROGRAM FOR SUCH IS THE RESPONSIBILITY OF THE OWNER. ALL PLANTINGS AND LAWN/TURFGRASS AREAS SHALL BE MAINTAINED IN A MANICURED CONDITION UNTIL THE TIME WHEN THE OWNER'S ACCEPTANCE IS GIVEN.
4. MAINTENANCE: (OWNER) THE OWNER IS RESPONSIBLE FOR THE CONTINUED MAINTENANCE, REPAIR AND REPLACEMENT OF ALL LANDSCAPING MATERIALS AND WEED BARRIER FABRIC AS NECESSARY FOLLOWING THE ONE (1) YEAR CONTRACTOR GUARANTEE PERIOD.

DIGGERS HOTLINE
Toll Free (800) 242-8511

Alexander Company
2450 Rimrock Road
Suite 100
Madison, WI 53713
Telephone: 608-258-5580
Fax: 608-258-5599
www.alexandercompany.com

JSD
jsdinc.com

PRELIMINARY
NOT FOR CONSTRUCTION

10-12-23	LAND USE APPLICATION

DRAWN: APPR:

NEIGHBORHOOD HOUSE
29 S. MILLS STREET
MADISON, WI 53715

PROJECT # 23-814

LANDSCAPE DETAILS & NOTES

L2.0

File: I:\2023\231316\DWG\Landscape Sheets\231316 - Landscape.dwg Layout: L2.0 User: mammel Plotted: Oct 11, 2023 - 4:22pm Xrefs: